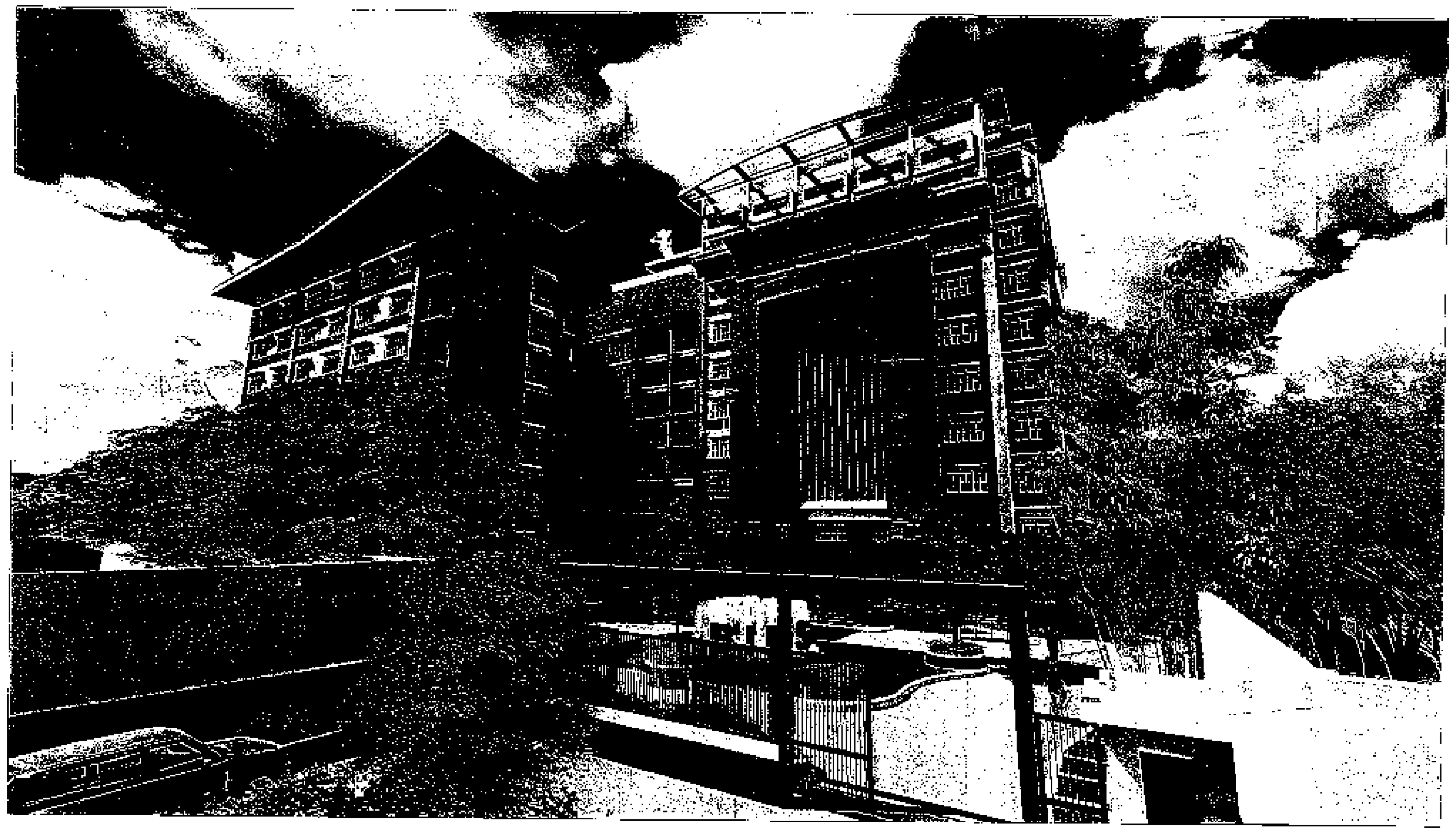

1 PERSPECTIVE

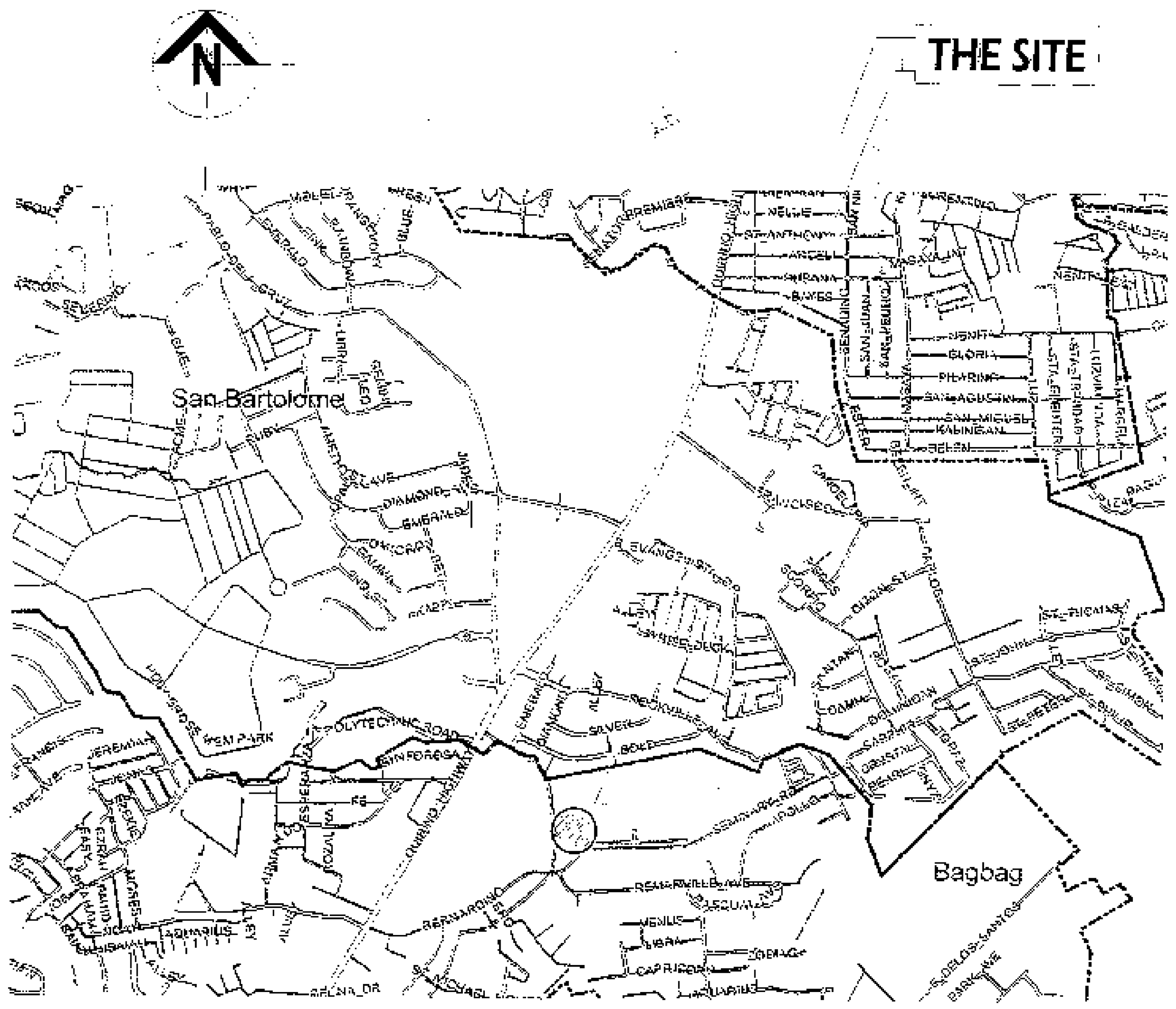

2 VICINITY MAP

NOT TO SCALE

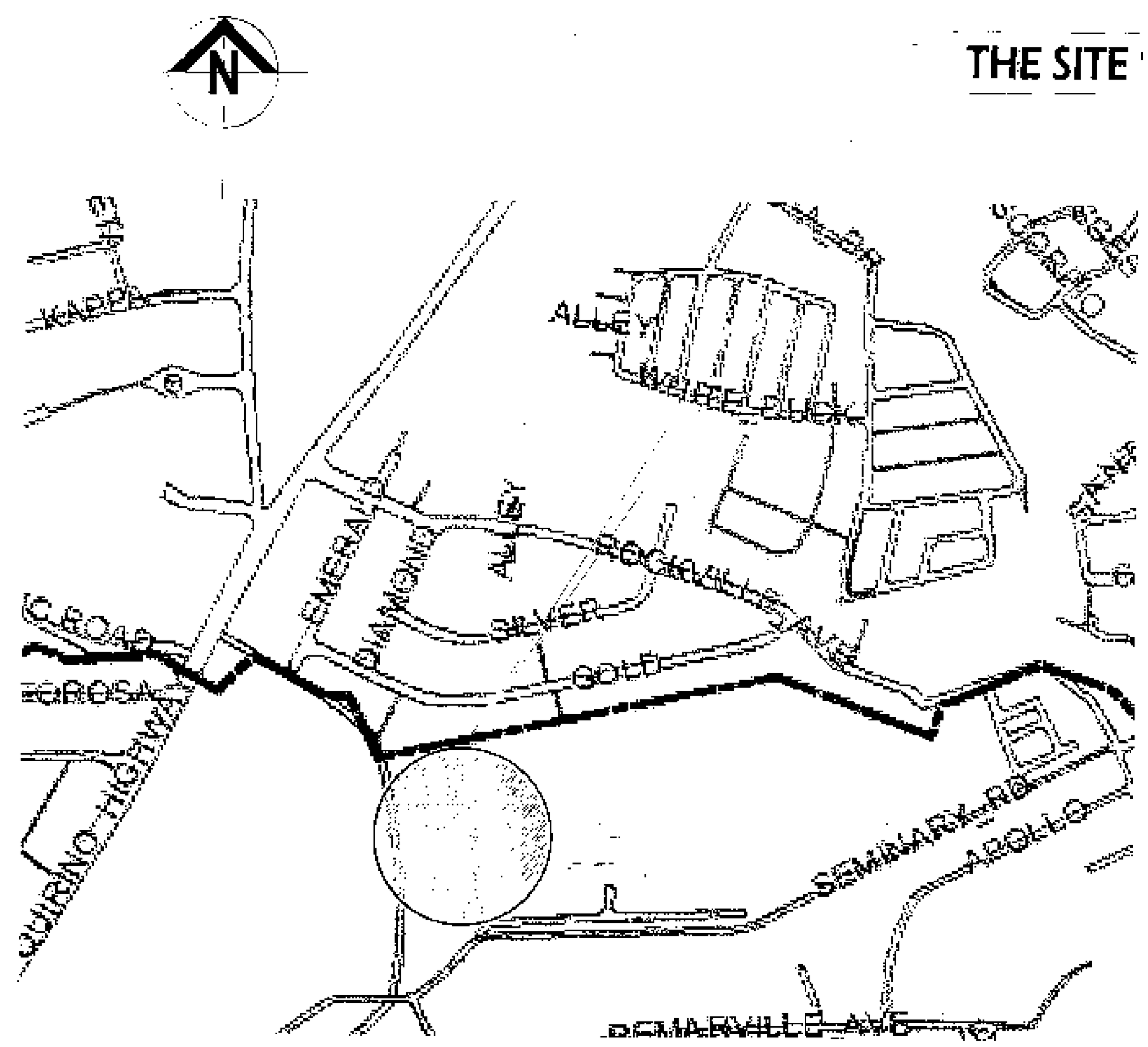

3 LOCATION MAP

NOT TO SCALE

TABLE OF CONTENTS

ARCHITECTURAL

AR-01	PERSPECTIVE, VICINITY MAP, LOCATION MAP, TABLE OF CONTENTS
AR-02	SITE DEVELOPMENT PLAN
AR-03	LOWER GROUND FLOOR / PARKING AREA
AR-04	GROUND FLOOR PLAN
AR-05	SECOND FLOOR PLAN
AR-06	THIRD FLOOR PLAN
AR-07	FOURTH FLOOR PLAN
AR-08	FIFTH FLOOR PLAN
AR-09	SIXTH FLOOR PLAN
AR-10	SEVENTH FLOOR PLAN
AR-11	EIGHTH FLOOR PLAN
AR-12	AUDITORIUM FLOOR PLAN
AR-13	DECK FLOOR PLAN
AR-14	UPPER DECK FLOOR PLAN
AR-15	FRONT ELEVATION
AR-16	RIGHT SIDE ELEVATION
AR-17	LEFT SIDE ELEVATION
AR-18	REAR ELEVATION
AR-19	LONGITUDINAL SECTION
AR-20	LONGITUDINAL SECTION
AR-21	CROSS SECTION
AR-22	CROSS SECTION
AR-23	SCHEDULE OF DOORS & WINDOWS
AR-24	LOWER GROUND REFLECTED CEILING PLAN
AR-25	GROUND FLOOR REFLECTED CEILING PLAN
AR-26	SECOND FLOOR REFLECTED CEILING PLAN
AR-27	THIRD FLOOR REFLECTED CEILING PLAN
AR-28	FOURTH FLOOR REFLECTED CEILING PLAN
AR-29	FIFTH FLOOR REFLECTED CEILING PLAN
AR-30	SIXTH FLOOR REFLECTED CEILING PLAN
AR-31	SEVENTH FLOOR REFLECTED CEILING PLAN
AR-32	EIGHTH FLOOR REFLECTED CEILING PLAN
AR-33	AUDITORIUM FLOOR REFLECTED CEILING PLAN
AR-34	LOWER DECK REFLECTED CEILING PLAN
AR-35	RAMP DETAILS, STAIR DETAILS
AR-36	STAIR DETAILED PLAN
AR-37	STAIR DETAILED SECTION
AR-38	STAIR DETAILED SECTION
AR-39	COMFORT ROOM AND PANTRY DETAILS
AR-40	TYPICAL PLAN OF C.R. (SHE), TYPICAL PLAN OF C.R. (SHE) ELEVATION "A", ELEVATION "B", ELEVATION "C", ELEVATION "D"
AR-41	ELEVATION "E", ELEVATION "F", ELEVATION "G", ELEVATION "H" TYPICAL PWD C.R. DETAILS, BLOW-UP DETAIL
AR-42	PWD C.R. AT AUDITORIUM DETAILS TOILET AT AUDITORIUM (BACKSTAGE) DETAILS
AR-43	MALE AND FEMALE TOILET AT AUDITORIUM DETAILS
AR-44	PLANS OF GRILLS AND RAILING AT CORRIDORS, SECTION DETAILS OF GRILLS AND RAILING AT CORRIDORS, DETAIL OF DECORATIVE GRILLS AT RAILINGS, DETAIL OF SUN BREAKER
AR-45	FACADE DETAIL, FACADE BLOW UP DETAIL, CANOPY DETAIL
AR-46	STAGE CANOPY PLAN, MRF SECTION AND ROOF COVER DETAIL, DECORATIVE GROOVES DET., QUADRANGLE STAGE FACADE ELEVATION
AR-47	BLOW UP DETAIL, DETAIL OF FLAGPOLE, MRF FLOOR PLAN AND BLOW-UP DETAIL, MRF ELEVATION DETAIL, MRF SECTION AND ROOF COVER DETAIL
AR-48	DETAIL OF LABORATORY TABLE, DETAIL OF COUNTER AND OVERHEAD CABINET, DETAIL OF BLACKBOARD
AR-49	AUDITORIUM FLOOR PLAN
AR-50	AUDITORIUM SECTION, SEATING CLASSIFICATION DETAILS, AUDITORIUM BLOW UP DETAIL
AR-51	KEY PLAN, GUARD HOUSE 1 FLOOR PLAN, GUARD HOUSE 2 FLOOR PLAN, TYPICAL SECTION OF GUARD HOUSE, GUARD HOUSE 1 ELEVATION, SCHEDULE OF DOORS & WINDOWS, GUARD HOUSE 2 ELEVATION
AR-52	SCHEDULE OF DOORS & WINDOWS, GATE & FENCE DETAIL, PUMP HOUSE FLOOR PLAN, PUMP HOUSE DECK PLAN, SECTION OF PUMP HOUSE, FRONT ELEVATION, LEFT SIDE ELEVATION, RIGHT SIDE ELEVATION
AR-53	SIDEWALK 1 PLAN, SIDEWALK 2 PLAN, SIDEWALK 3 PLAN, SIDEWALK 4 PLAN

STRUCTURAL

ST-01	GENERAL NOTES AND SPECIFICATIONS
ST-02	SCHEDULE OF FOOTING, CONCRETE COLUMN SCHEDULE, BASE PLATE & ANCHOR BOLT SCHEDULE, STEEL COLUMN SCHEDULE, STEEL BEAM SCHEDULE, RETAINING WALL DET., WALL FOOTING DET.
ST-03	TYPICAL BEAM TO COLUMN CONNECTION, TYPICAL CONNECTION DETAIL OF PC TO BEAM, CONCRETE SLAB DETAIL, CONNECTION DET. ALONG "5" & "8", CONNECTION DET. ALONG "E" & "G"
ST-04	FOUNDATION PLAN
ST-05	GROUND FLOOR FRAMING PLAN
ST-06	SECOND FLOOR FRAMING PLAN
ST-07	THIRD FLOOR FRAMING PLAN
ST-08	FOURTH FLOOR FRAMING PLAN
ST-09	FIFTH FLOOR FRAMING PLAN
ST-10	SIXTH FLOOR FRAMING PLAN
ST-11	SEVENTH FLOOR FRAMING PLAN
ST-12	EIGHTH FLOOR FRAMING PLAN
ST-13	ROOF PLAN & NINTH FLOOR FRAMING PLAN
ST-14	DECK FRAMING PLAN
ST-15	UPPER DECK FRAMING PLAN, DETAIL OF CONCRETE BLEACHERS
ST-16	TRUSS DET., STRUT DET., ANGLE FRAME DET. & DET. OF GUTTER
ST-17	TYP. STAIR DET., DET. OF ENTRANCE STAIR, DET. OF CANOPY @ STAGE, DETAIL OF FACADE CANOPY, FENCE DETAIL, RAMP FOUNDATION PLAN, RAMP SECTION DETAIL, SPOT DETAIL
ST-18	FOUNDATION PLAN, FRAMING PLAN, TYPICAL SECTION OF ELEVATOR PIT, DETAIL SECTION OF ELEVATOR, FIRE RESERVE AND CISTERN TANK DETAIL, SCHEDULE OF SLAB, SCHEDULE OF BEAMS
ST-19	LONGITUDINAL SECTION
ST-20	CROSS SECTION

CIVIL WORKS

CW-01	GENERAL NOTES
CW-02	FOUNDATION PLAN
CW-03	COLUMN FOOTING & COLUMN DETAILS, DETAIL OF WALL AT FENCE, DETAIL OF WALL AT PLANT BOX, BLOW-UP FOUNDATION OF GATE & GUARD HOUSE, SECTION OF GATE, DETAIL OF FENCE
CW-04	DETAIL OF GUARD HOUSE 1, DETAIL OF GUARD HOUSE 2, DETAIL OF PUMP HOUSE, TYPICAL DETAIL OF SLAB, DETAIL OF ISLAND (FOUNDATION PLAN), DETAIL OF ISLAND (SECTION), TYPICAL PLANT BOX DETAIL (FOR EXISTING TREE), TRENCH DETAIL
CW-05	RETAINING WALL AT RAMP, PLAN OF FENCE AT CREEK, SECTION DETAIL OF FENCE AND RW 2, RW 2 FLAGPOLE DETAIL, SERVICE ENTRANCE DETAIL, SECTION OF RAMP, PARKING PEDESTAL DETAILS, MANHOLE DETAIL (ELECTRICAL)
CW-06	SECTION (DRIVEWAY, SIDEWALK, PLANT BOX, REFLECTIVE POND), PLANT BOX DETAIL AT DROP-OFF, TYPICAL SECTION DETAIL OF ROAD PAVEMENT
CW-07	DETAIL OF AREA DRAIN, CATCH BASIN, TRENCH DRAIN DETAIL, SITE DEVELOPMENT DRAINAGE LAYOUT

ELECTRICAL

EL-01	GENERAL NOTES, LEGENDS AND SYMBOLS, VICINITY MAP, DETAIL OF SLEEVED WIREWAY IN SLAB, LOCATION OF PIPE SLEEVES & TYP. RUN AT COMPUTER LABORATORY, TYPICAL COMPUTER LABORATORY DATA LAYOUT, INBOLT DETAIL
EL-02	RISER DIAGRAM, SCHEDULE OF LOADS
EL-03	SCHEDULE OF LOADS
EL-04	SCHEDULE OF LOADS
EL-05	SITE DEVELOPMENT PLAN LIGHTING LAYOUT
EL-06	LOWER GROUND FLOOR LIGHTING LAYOUT
EL-07	GROUND FLOOR LIGHTING LAYOUT
EL-08	SECOND FLOOR LIGHTING LAYOUT
EL-09	THIRD FLOOR LIGHTING LAYOUT
EL-10	FOURTH FLOOR LIGHTING LAYOUT
EL-11	FIFTH FLOOR LIGHTING LAYOUT
EL-12	SIXTH FLOOR LIGHTING LAYOUT
EL-13	SEVENTH FLOOR LIGHTING LAYOUT
EL-14	EIGHTH FLOOR LIGHTING LAYOUT
EL-15	AUDITORIUM FLOOR LIGHTING LAYOUT
EL-16	LOWER DECK FLOOR LIGHTING AND POWER LAYOUT
EL-17	LOWER GROUND FLOOR POWER LAYOUT
EL-18	GROUND FLOOR POWER LAYOUT
EL-19	SECOND FLOOR POWER LAYOUT
EL-20	THIRD FLOOR POWER LAYOUT
EL-21	FOURTH FLOOR POWER LAYOUT
EL-22	FIFTH FLOOR POWER LAYOUT
EL-23	SIXTH FLOOR POWER LAYOUT
EL-24	SEVENTH FLOOR POWER LAYOUT
EL-25	EIGHTH FLOOR POWER LAYOUT
EL-26	AUDITORIUM FLOOR POWER LAYOUT, LOWER DECK POWER LAYOUT
EL-27	GROUNDING SYSTEM LAYOUT & MAIN FEEDER LINE, GROUNDING DET.
EL-28	LIGHTNING SYSTEM LAYOUT
EL-29	LOWER GROUND FIRE DETECTION AND ALARM SYSTEM LAYOUT
EL-30	GROUND FLOOR FIRE DETECTION AND ALARM SYSTEM LAYOUT
EL-31	SECOND FLOOR FIRE DETECTION AND ALARM SYSTEM LAYOUT
EL-32	THIRD FLOOR FIRE DETECTION AND ALARM SYSTEM LAYOUT
EL-33	FOURTH FLOOR FIRE DETECTION AND ALARM SYSTEM LAYOUT
EL-34	FIFTH FLOOR FIRE DETECTION AND ALARM SYSTEM LAYOUT
EL-35	SIXTH FLOOR FIRE DETECTION AND ALARM SYSTEM LAYOUT
EL-36	SEVENTH FLOOR FIRE DETECTION AND ALARM SYSTEM LAYOUT
EL-37	EIGHTH FLOOR FIRE DETECTION AND ALARM SYSTEM LAYOUT
EL-38	AUDITORIUM FLOOR FIRE DETECTION AND ALARM SYSTEM LAYOUT
EL-39	LOWER DECK FIRE DETECTION AND ALARM SYSTEM LAYOUT
EL-40	SITE DEVELOPMENT PLAN CCTV AND TELCO ENTRANCE LINE LAYOUT
EL-41	LOWER GROUND FLOOR FIRE DETECTION AND ALARM SYSTEM LAYOUT
EL-42	GROUND FLOOR FIRE DETECTION AND ALARM SYSTEM LAYOUT
EL-43	SECOND FLOOR FIRE DETECTION AND ALARM SYSTEM LAYOUT
EL-44	THIRD FLOOR FIRE DETECTION AND ALARM SYSTEM LAYOUT
EL-45	FOURTH FLOOR FIRE DETECTION AND ALARM SYSTEM LAYOUT
EL-46	FIFTH FLOOR FIRE DETECTION AND ALARM SYSTEM LAYOUT
EL-47	SIXTH FLOOR FIRE DETECTION AND ALARM SYSTEM LAYOUT
EL-48	SEVENTH FLOOR FIRE DETECTION AND ALARM SYSTEM LAYOUT
EL-49	EIGHTH FLOOR FIRE DETECTION AND ALARM SYSTEM LAYOUT
EL-50	AUDITORIUM FLOOR, DECK CCTV, VOICE AND DATA LAYOUT
EL-51	LOWER DECK CCTV, VOICE AND DATA LAYOUT
EL-52	CCTV RISER DIAGRAM, DATA AND LAN RISER DIAGRAM
EL-53	FDAS SINGLE LINE DIAGRAM

MECHANICAL

MP-01	GENERAL NOTES, LEGENDS & SYMBOLS, ACCU MOUNTING DETAIL, REFRIGERANT & CONDENSATE DRAIN PIPE DETAIL, WALL MOUNTED TYPE DETAIL, EQUIPMENT SCHEDULE
MP-02	LOWER GROUND VENTILATION & AIR-CONDITIONING LAYOUT
MP-03	GROUND FLOOR VENTILATION & AIR-CONDITIONING LAYOUT
MP-04	SECOND FLOOR VENTILATION & AIR-CONDITIONING LAYOUT
MP-05	THIRD FLOOR VENTILATION & AIR-CONDITIONING LAYOUT
MP-06	FOURTH FLOOR VENTILATION & AIR-CONDITIONING LAYOUT
MP-07	FIFTH FLOOR VENTILATION & AIR-CONDITIONING LAYOUT
MP-08	SIXTH FLOOR VENTILATION & AIR-CONDITIONING LAYOUT
MP-09	SEVENTH FLOOR VENTILATION & AIR-CONDITIONING LAYOUT
MP-10	EIGHTH FLOOR VENTILATION & AIR-CONDITIONING LAYOUT
MP-11	LOWER DECK / AUDITORIUM VENTILATION & AIR-CONDITIONING LAYOUT
MP-12	UPPER DECK / AUDITORIUM VENTILATION & AIR-CONDITIONING LAYOUT
MP-13	SHAFT PLAN LAYOUT, MANUAL DIMENSION OF SIGNAL FIXTURES, STRUCTURAL OPENING ENTRANCE, SECTION OF HOISTWAY

FIRE PROTECTION

FP-01	GENERAL NOTES, MATERIAL SPECIFICATION, LEGENDS & SYMBOLS, EQUIPMENT SCHEDULE
FP-02	DET. OF GALVANIZED CLEVIS HANGER, PENDENT TYPE SPRINKLER HEAD, DETAIL OF FIRE HOUSE VALVE CONTROL VALVE DETAIL, SIDE WALL TYPE SPRINKLER HEAD, DETAIL OF FLUSHING CONNECTION, DETAIL OF FIRE HOSE CABINET, DETAIL OF PIPE SLEEVE THRU WALL, DETAIL OF SIAMESE CONNECTION, DETAIL OF INSPECTOR'S TEST PIPE, DETAIL OF ROOF MANIFOLD, SET-UP VALVE ALARM DETAIL, DETAIL OF PIPE SLEEVE THRU FLOOR
FP-03	LOWER GROUND FLOOR / PARKING AREA FIRE PROTECTION LAYOUT
FP-04	GROUND FLOOR FIRE PROTECTION LAYOUT
FP-05	SECOND FLOOR FIRE PROTECTION LAYOUT
FP-06	THIRD FLOOR FIRE PROTECTION LAYOUT
FP-07	FOURTH FLOOR FIRE PROTECTION LAYOUT
FP-08	FIFTH FLOOR FIRE PROTECTION LAYOUT
FP-09	SIXTH FLOOR FIRE PROTECTION LAYOUT
FP-10	SEVENTH FLOOR FIRE PROTECTION LAYOUT
FP-11	EIGHTH FLOOR FIRE PROTECTION LAYOUT
FP-12	AUDITORIUM / ROOF FIRE PROTECTION LAYOUT
FP-13	DECK FLOOR FIRE PROTECTION LAYOUT

PLUMBING

PL-01	GENERAL NOTES, EQUIPMENT SCHEDULE, DETAIL OF SEWAGE TREATMENT TANK, LEGEND & SYMBOLS, CLEAN OUT THRU FLOOR DETAIL, DETAIL OF AREA DRAIN / CATCH BASIN, PERIMETER TRENCH DETAIL, TRENCH DRAIN DETAIL, PERFORATED PIPE DETAIL, SUMP PIT DETAIL
PL-02	LOWER GROUND SANITARY & STORM DRAINAGE LAYOUT
PL-03	GROUND FLOOR SANITARY & STORM DRAINAGE LAYOUT
PL-04	SECOND FLOOR SANITARY & STORM DRAINAGE LAYOUT
PL-05	THIRD FLOOR SANITARY & STORM DRAINAGE LAYOUT
PL-06	FOURTH FLOOR SANITARY & STORM DRAINAGE LAYOUT
PL-07	FIFTH FLOOR SANITARY & STORM DRAINAGE LAYOUT
PL-08	SIXTH FLOOR SANITARY & STORM DRAINAGE LAYOUT
PL-09	SEVENTH FLOOR SANITARY & STORM DRAINAGE LAYOUT
PL-10	EIGHTH FLOOR SANITARY & STORM DRAINAGE LAYOUT
PL-11	LOWER DECK SANITARY & STORM DRAINAGE LAYOUT
PL-12	UPPER DECK SANITARY & STORM DRAINAGE LAYOUT
PL-13	LOWER GROUND WATERLINE LAYOUT
PL-14	GROUND FLOOR WATERLINE LAYOUT
PL-15	SECOND FLOOR WATERLINE LAYOUT
PL-16	THIRD FLOOR WATERLINE LAYOUT
PL-17	FOURTH FLOOR WATERLINE LAYOUT
PL-18	FIFTH FLOOR WATERLINE LAYOUT
PL-19	SIXTH FLOOR WATERLINE LAYOUT
PL-20	SEVENTH FLOOR WATERLINE LAYOUT
PL-21	EIGHTH FLOOR WATERLINE LAYOUT
PL-22	LOWER DECK WATERLINE LAYOUT
PL-23	UPPER DECK WATERLINE LAYOUT
PL-24	SANITARY & STORM DRAINAGE ISOMETRIC LAYOUT
PL-25	WATERLINE ISOMETRIC LAYOUT

Republic of the Philippines
DEPARTMENT OF PUBLIC WORKS & HIGHWAYS
OFFICE OF THE BUILDING OFFICIAL

DISTRICT / CITY / MUNICIPALITY

LAND USE & ZONING

LINE & GRADE

ARCHITECTURAL

CIVIL / STRUCTURAL

ELECTRICAL

MECHANICAL

SANITARY

PLUMBING

ELECTRONICS

GEODETIC ENGINEER

Republika ng Pilipinas
Lungsod ng Quezon
CITY ARCHITECT DEPARTMENT
5F CMC CENTER - B (3RD 3RD) QUEZON CITY HALL COMPOUND
ELLIPTICAL ROAD, DILIMAN, QUEZON CITY

PROVISO:

RECOMMENDING APPROVAL

ARCH. LUCILLE H. CHUA, fuap, piep
CITY ARCHITECT

ENGR. ISAGANI R. VERZOSA, JR
OIC, CITY ENGINEER

APPROVED BY :

HON. MA. JOSEFINA G. BELMONTE
MAYOR Q.C.

PROJECT TITLE :

PROPOSED CONSTRUCTION OF EIGHT(8)-STOREY WITH BASEMENT BAGBAG INTEGRATED HIGH SCHOOL BUILDING INCLUDING LAND DEVELOPMENT

LOCATION : BRGY. BAGBAG, NOVALICHES, QUEZON CITY

SHEET CONTENTS :

PERSPECTIVE
VICINITY MAP
LOCATION MAP
TABLE OF CONTENTS

PROJECT NO.:

DATE	August 2020
DRAWN BY	Ar. E.M.R. / Ar. M.A.B.
DESIGNED BY	Ar. V.C.L. / Ar. E.M.R.
CHECKED BY	Ar. R.G.RESURRECCION

SHEET NO.:

AR-01

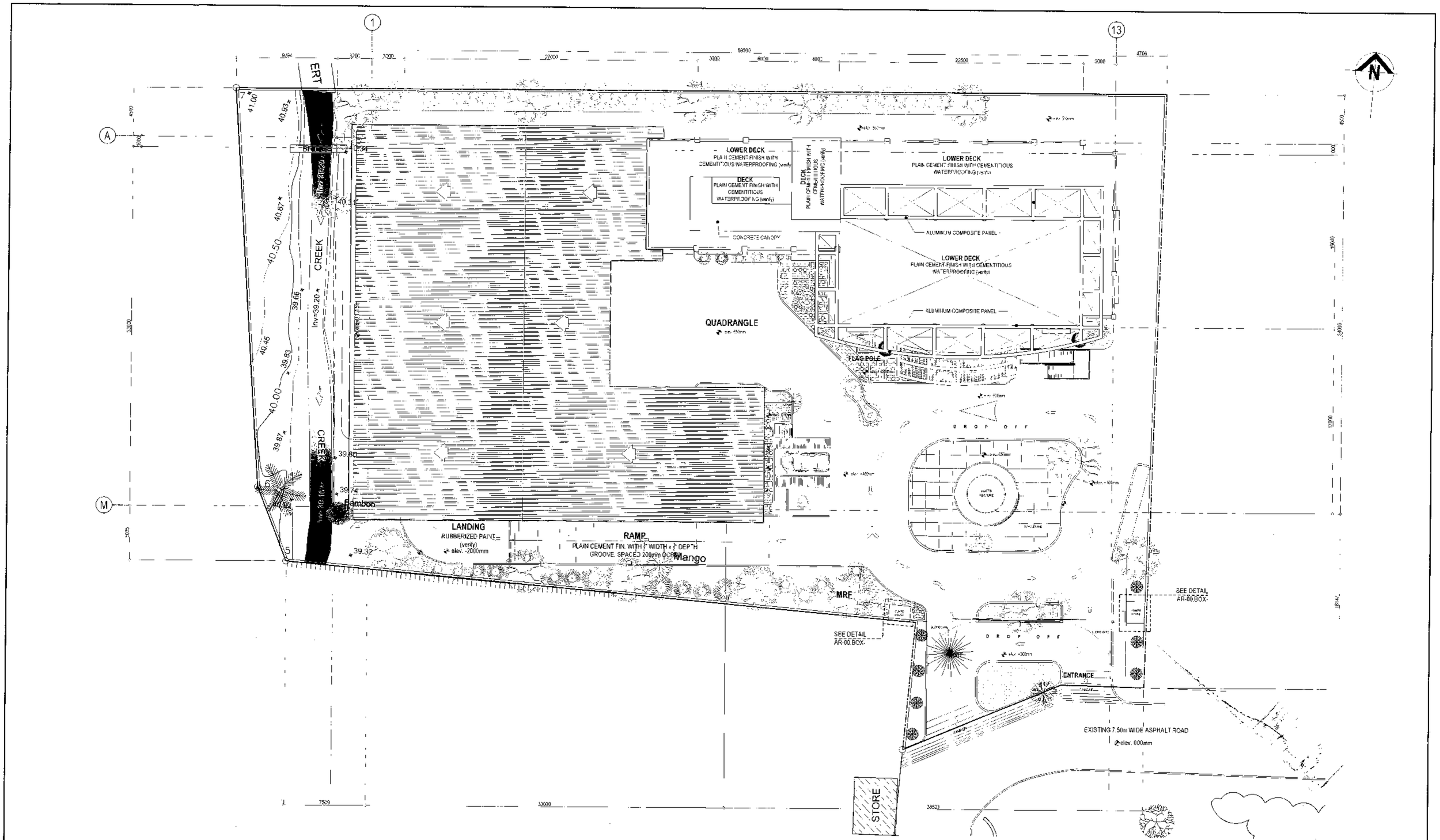

1 SITE DEVELOPMENT PLAN

SCALE 1:150 METERS (24 x 36)
SCALE 1:300 METERS(A3)

Republika ng Pilipinas
Lungsod ng Quezon
CITY ARCHITECT DEPARTMENT
5F CIVIC CENTER - D (BRO. BOG), QUEZON CITY HALL COMPOUND,
ELLIPTICAL ROAD, DILIMAN, QUEZON CITY

PROV.SO:

RECOMMENDING APPROVAL

ARCH. LUCILLE H. CHUA, fuap, plep
CITY ARCHITECT

ENGR. ISAGANI S. VERZOSA, JR.
OIC CITY ENGINEER

APPROVED BY :

HON. MA.JOSEFINA G. BELMONTE
MAYOR

PROJECT TITLE :

PROPOSED CONSTRUCTION OF EIGHT(8)-STOREY WITH BASEMENT BAGBAG INTEGRATED HIGH SCHOOL BUILDING INCLUDING LAND DEVELOPEMENT

LOCATION: BRGY. BAGBAG, NOVALICHES, Q.C.

SHEET CONTENTS :

SITE DEVELOPMENT PLAN

PROJECT NO.:

DATE	August 2020
DRAWN BY	Ar. E.M.R. Ar. M.A.B
DESIGNED BY	Ar.VCL / Ar.EMR
CHECKED BY	Ar.R.G.RESURRECCION

SHEET NO :

AR-02

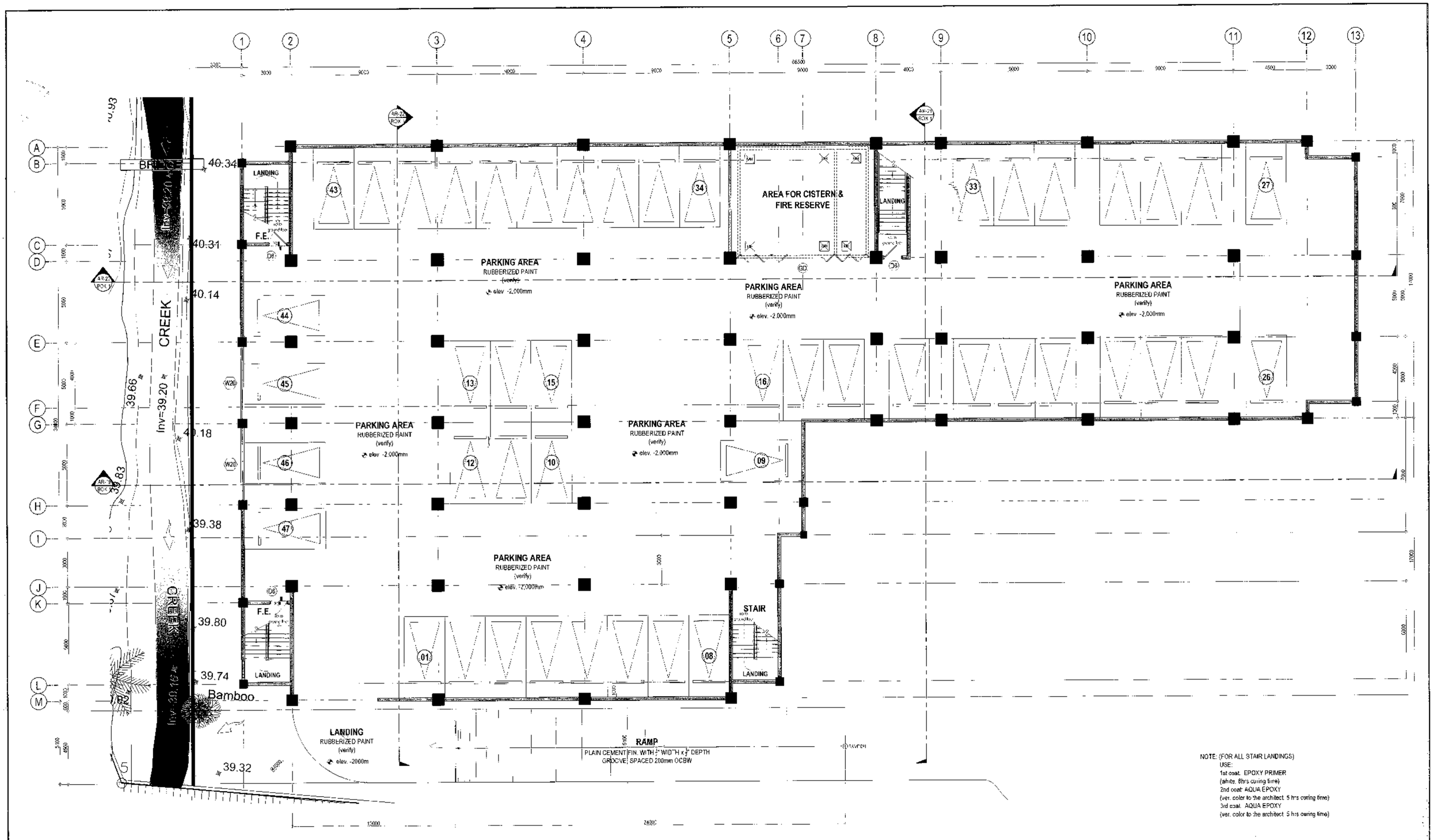

1 LOWER GROUND FLOOR / PARKING AREA

SCALE 1:100 METERS (24 x 36)
SCALE 1:200 METERS(A3)

Republika ng Pilipinas
Lungsod ng Quezon
CITY ARCHITECT DEPARTMENT
SP CIVIC CENTER - DIBRO, Bagi, QUEZON CITY HALL COMPOUND,
ELLIPTICAL ROAD, DILIMAN, QUEZON CITY

PROVISO:

RECOMMENDING APPROVAL

ARCH. LUCILLE H. CHUA, *Iuap, picp*
CITY ARCHITECT

ENGR. ISAGANI S. VERZOSA, JR.
C.C. CITY ENGINEER

APPROVED BY:

HON. MA.JOSEFINA G. BELMONTE
MAYOR

PROJECT TITLE:
PROPOSED CONSTRUCTION OF EIGHT(8)-STOREY WITH BASEMENT BAGBAG INTEGRATED HIGH SCHOOL BUILDING INCLUDING LAND DEVELOPEMENT
LOCATION: BRGY. BAGBAG, NOVALICHES, Q.C

SHEET CONTENTS
LOWER GROUND FLOOR/PARKING AREA

PROJECT NO.:

DATE	August, 2020
DRAWN BY	Ar. E.M.R /Ar. M.A.B.
DESIGNED BY	Ar.VCL / Ar.EMR
CHECKED BY	Ar.R.C.RESURRECCION

SHEET NO.:
AR-03

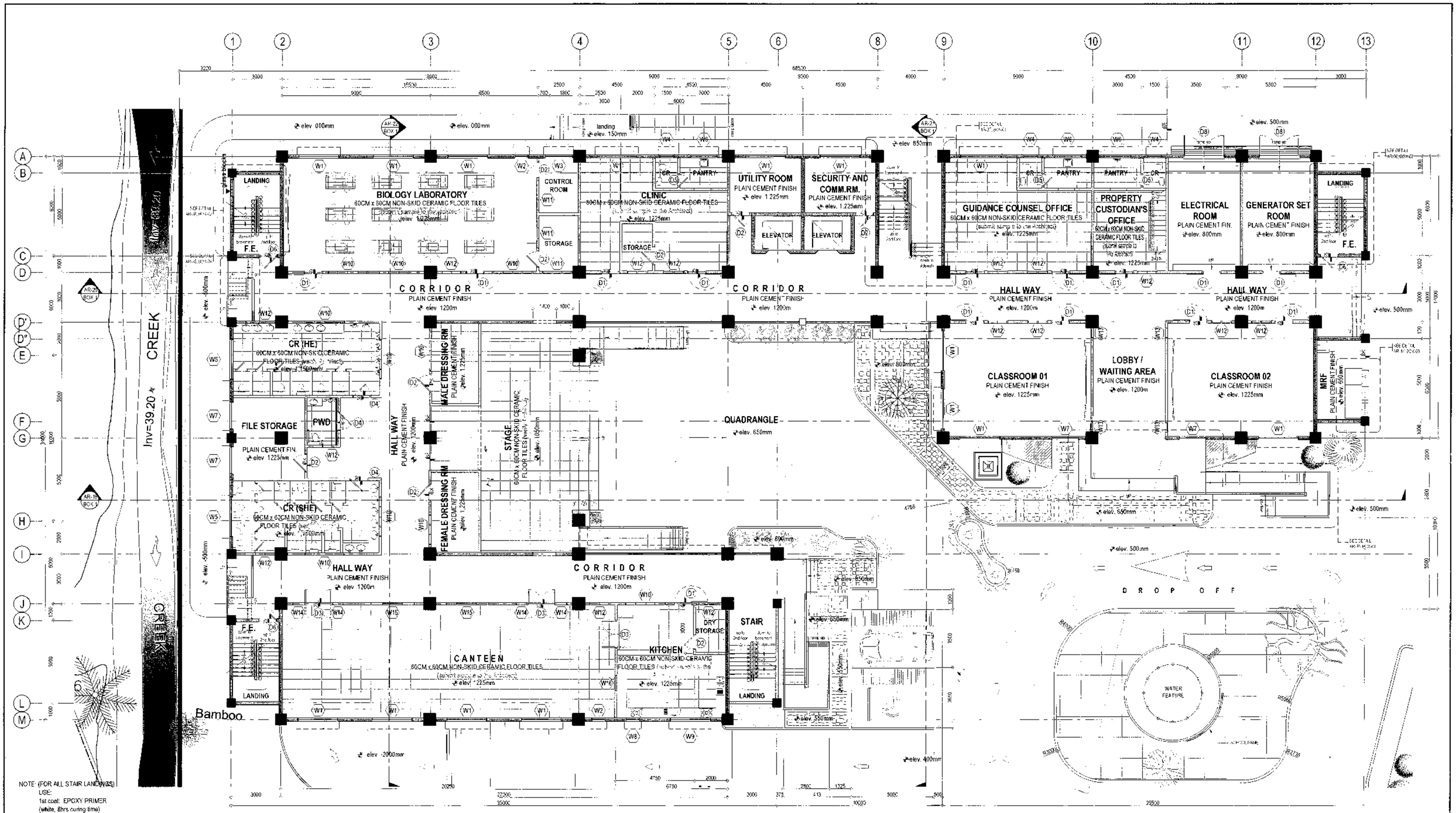

1 GROUND FLOOR PLAN

SCALE 1:100 METERS (20 x 30)
SCALE 1:200 METERS(A3)

Republika ng Pilipinas
Lungsod ng Quezon
CITY ARCHITECT DEPARTMENT
SF CIVIC CENTER - DIBRO Bldg. QUEZON CITY HALL COMPOUND
ELLIPTICAL ROAD, DILIMAN, QUEZON CITY

PROVISO.

RECOMMENDING APPROVAL

ARCH. LUCILLE H. CHUA, funcp. plcp
CITY ARCHITECT

ENGR. ISAGANI S. VERZOSA, JR.
DIC, CITY ENGINEER

APPROVED BY :

HON. MA.JOSEFINA G. BELMONTE
MAYOR

PROJECT TITLE :
PROPOSED CONSTRUCTION OF EIGHT(8)-STOREY WITH BASEMENT BAGBAG INTEGRATED HIGH SCHOOL BUILDING INCLUDING LAND DEVELOPEMENT

LOCATION : BRGY. BAGBAG NOVALICHES Q.C

SHEET CONTENTS :
GROUND FLOOR PLAN

PROJECT NO.	
DATE	August 2020
DRAWN BY	Ar. E.M.R /Ar. M.A.B.
DESIGNED BY	Ar.VCL / Ar.EMR
CHECKED BY	Ar.R.G.RESURRECCION

SHEET NO.: **AR-04**

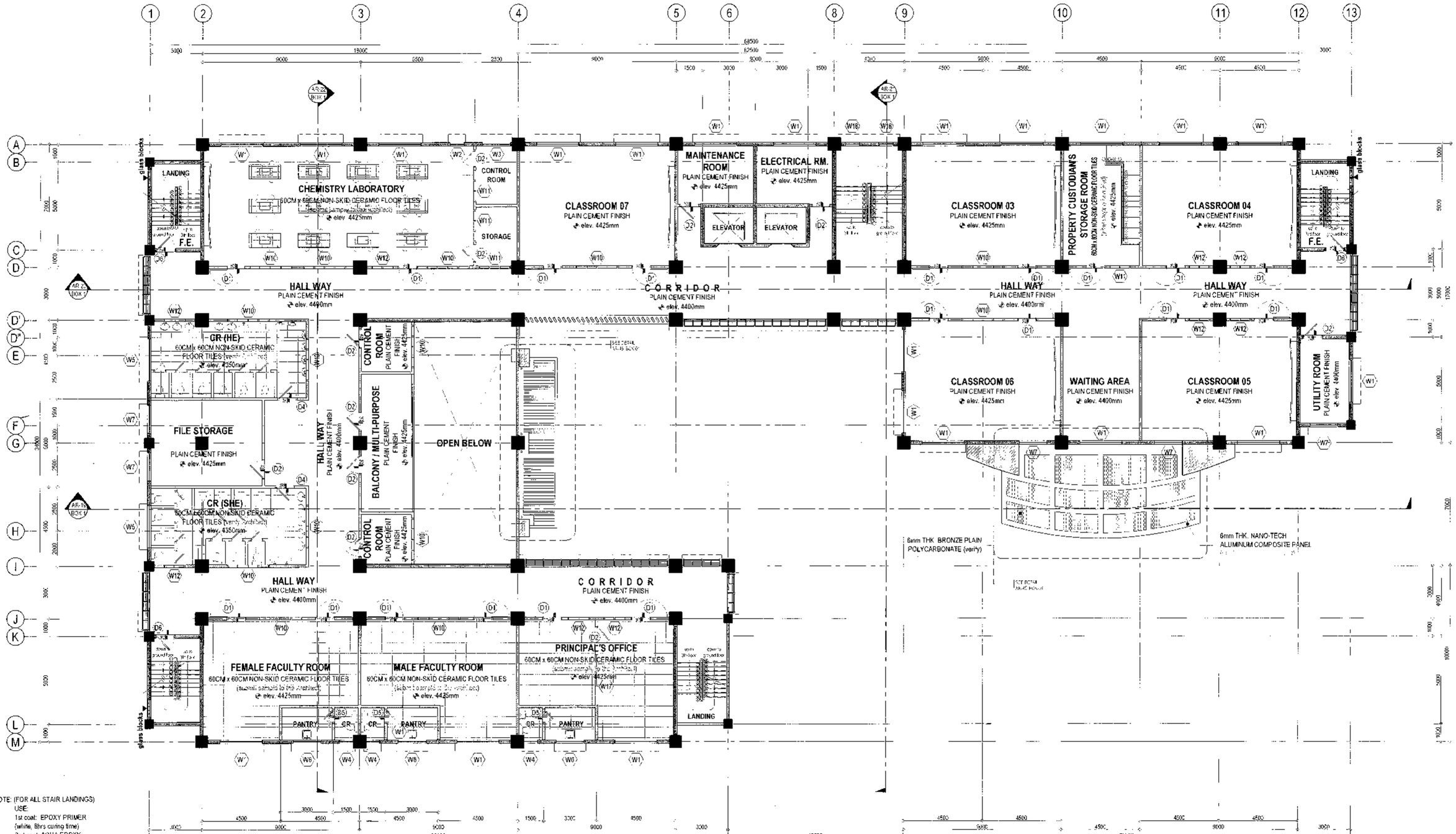

NOTE: (FOR ALL STAIR LANDINGS)
USE:
1st coat: EPOXY PRIMER
(white, 8hrs curing time)
2nd coat: AQUA EPOXY
(ver. color to the architect, 5 hrs curing time)
3rd coat: AQUA EPOXY
(ver. color to the architect, 5 hrs curing time)

1 SECOND FLOOR PLAN

SCALE 1:100 METERS (20 x 30)
SCALE 1:200 METERS(A3)

Republika ng Pilipinas
Lungsod ng Quezon
CITY ARCHITECT DEPARTMENT
5TH DMC CENTER - D (BRO. Bag) QUEZON CITY HALL COMPOUND,
ELLIPTICAL ROAD, DILIMAN, QUEZON CITY

PROVISO:

RECOMMENDING APPROVAL

ARCH. LUCILLE H. CHUA, FUAP, CESO
CITY ARCHITECT

ENGR. ISAGANI S. VERZOSA, JR.
CIC, CITY ENGINEER

APPROVED BY:

HON. MA. JOSEFINA G. BELMONTE
MAYOR, Q.C

PROJECT TITLE:
PROPOSED CONSTRUCTION OF EIGHT(8)-STOREY WITH BASEMENT BAGBAG INTEGRATED HIGH SCHOOL BUILDING INCLUDING LAND DEVELOPEMENT
LOCATION: BRGY. BAGBAG, NOVALICHES, Q.C

SHEET CONTENTS:
SECOND FLOOR PLAN

PROJECT NO.:

DATE	August 2020
DRAWN BY	Ar. E.M.R./Ar. M.A.B.
DESIGNED BY	Ar.VCL/ Ar.EMR/
CHECKED BY	Ar.R.G.RESURRECCION

SHEET NO.
AR-05

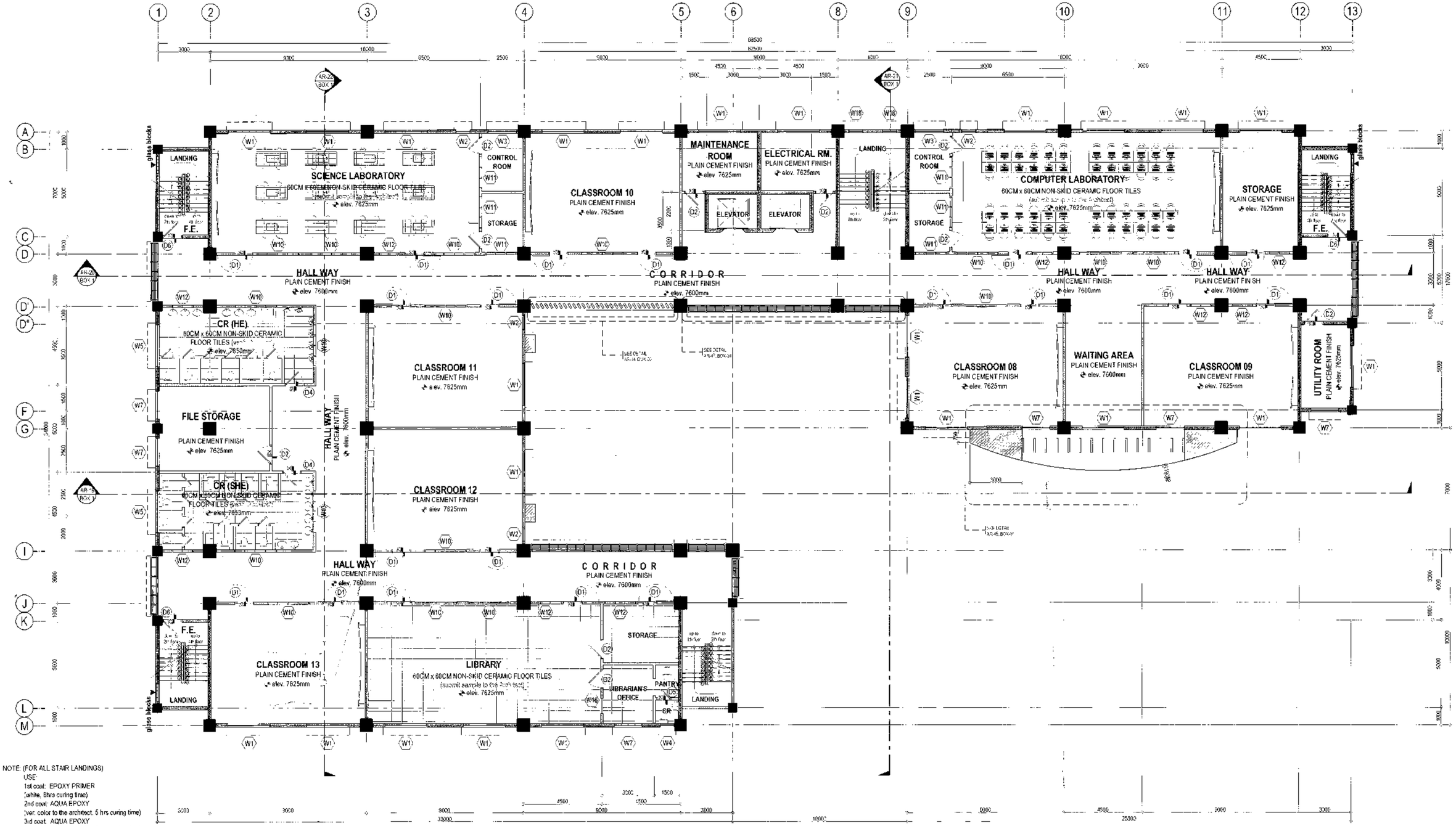

NOTE: (FOR ALL STAIR LANDINGS)
USE:
1st coat: EPOXY PRIMER
(white, 8hrs curing time)
2nd coat: AQUA EPOXY
(ver. color to the architect, 5 hrs curing time)
3rd coat: AQUA EPOXY
(ver. color to the architect, 5 hrs curing time)

1 THIRD FLOOR PLAN

SCALE 1:100 METERS (20 x 30)
SCALE 1:200 METERS(A3)

Republika ng Pilipinas
Lungsod ng Quezon
CITY ARCHITECT DEPARTMENT
SFDAC CENTER - (BRO. Bldg), QUEZON CITY HALL COMPOUND,
ELLIPTICAL ROAD, DILIMAN, QUEZON CITY

PROVISO

RECOMMENDING APPROVAL

ARCH. LUCILLE H. CHUA
CITY ARCHITECT

ENGR. ISAGANI S. VERZOSA, JR.
OIC, CITY ENGINEER

APPROVED BY :

HON. MA.JOSEFINA G. BELMONTE
MAYOR

PROJECT TITLE :
PROPOSED CONSTRUCTION OF EIGHT(8)-STOREY WITH BASEMENT BAGBAG INTEGRATED HIGH SCHOOL BUILDING INCLUDING LAND DEVELOPEMENT
LOCATION : BRGY. BAGBAG, NOVALICHES, Q.C

SHEET CONTENTS :
THIRD FLOOR PLAN

PROJECT NO.:

DATE	August 2020
DRAWN BY	Ar. E.M.R./Ar. M.A.B.
DESIGNED BY	Ar.VDL/ ALZMR
CHECKED BY	Ar.R.G.RESURRECCION

SHEET NO. : AR-06

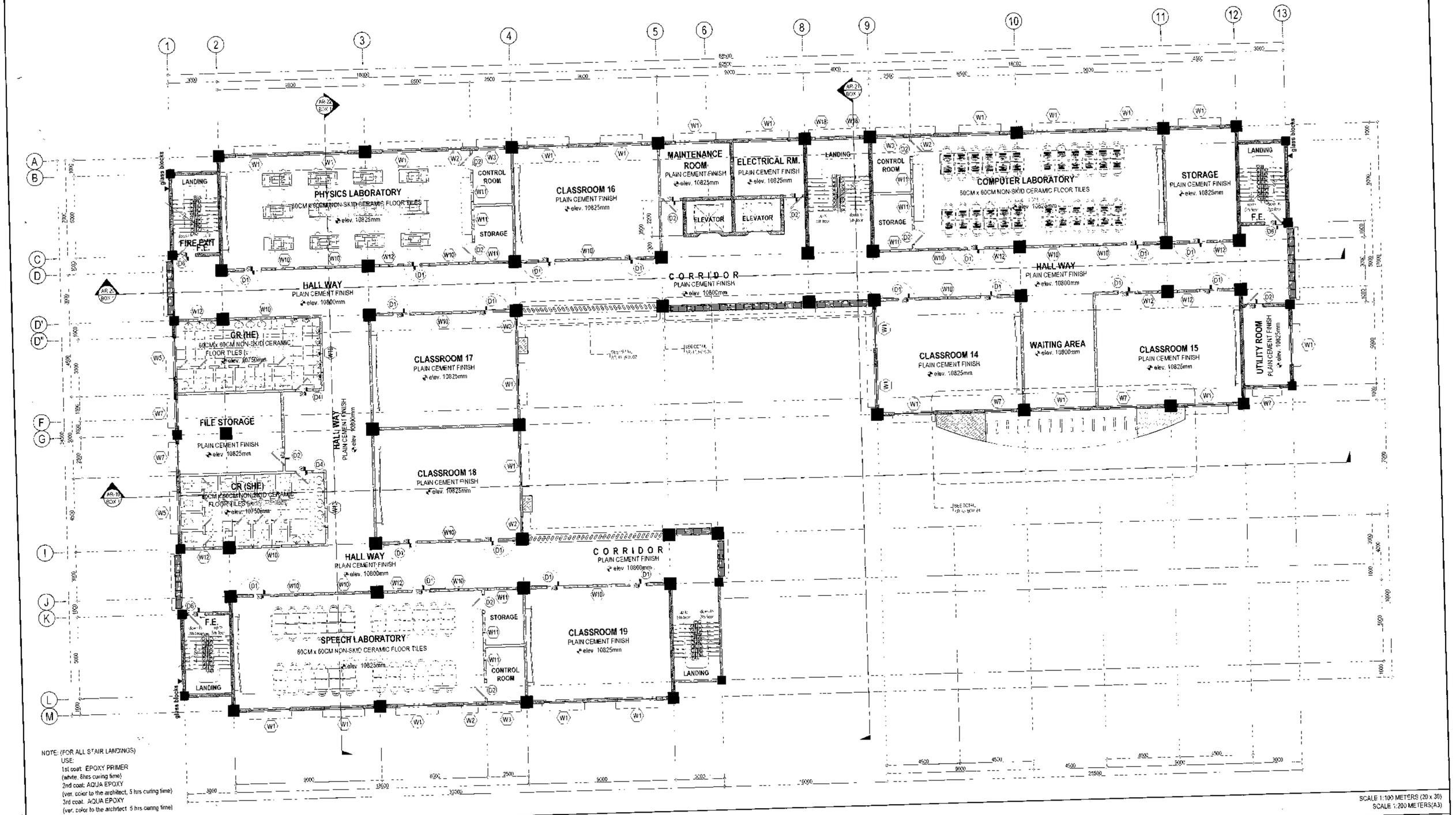

NOTE: (FOR ALL STAIR LANDINGS)
USE:
1st coat: EPOXY PRIMER
(white, 8hrs curing time)
2nd coat: AQUA EPOXY
(ver. color to the architect, 5 hrs curing time)
3rd coat: AQUA EPOXY
(ver. color to the architect 5 hrs curing time)

SCALE 1:100 METERS (20 x 30)
SCALE 1:200 METERS(A3)

1 FOURTH FLOOR PLAN

Republika ng Pilipinas
Lungsod ng Quezon
CITY ARCHITECT DEPARTMENT
5F CIVIC CENTER - 2 BRO. BAG, QUEZON CITY HALL COMPOUND,
ELIPTICAL ROAD, DILIMAN QUEZON CITY

PROVISO:

RECOMMENDING APPROVAL

ARCH. LUCILLE H. CHUA, *Lucille H. Chua*
CITY ARCHITECT

ENGR. ISAGANI S. VERZOSA, JR.
O.C. CITY ENGINEER

APPROVED BY:

HON. MA.JOSEFINA G. BELMONTE
MAYOR
Q.C.

PROJECT TITLE:
PROPOSED CONSTRUCTION OF EIGHT(8)-STOREY WITH BASEMENT BAGBAG INTEGRATED HIGH SCHOOL BUILDING INCLUDING LAND DEVELOPEMENT
LOCATION: BRGY. BAGBAG, NOVALICHES, Q.C

SHEET CONTENTS
FOURTH FLOOR PLAN

PROJECT NO.:

DATE	August 2020
DRAWN BY	Ar. E.M.R./Ar. V.A.B.
DESIGNED BY	Ar.VCL/ Ar.EMR
CHECKED BY	Ar.R.G.RESURRECCION

SHEET NO.:
AR-07

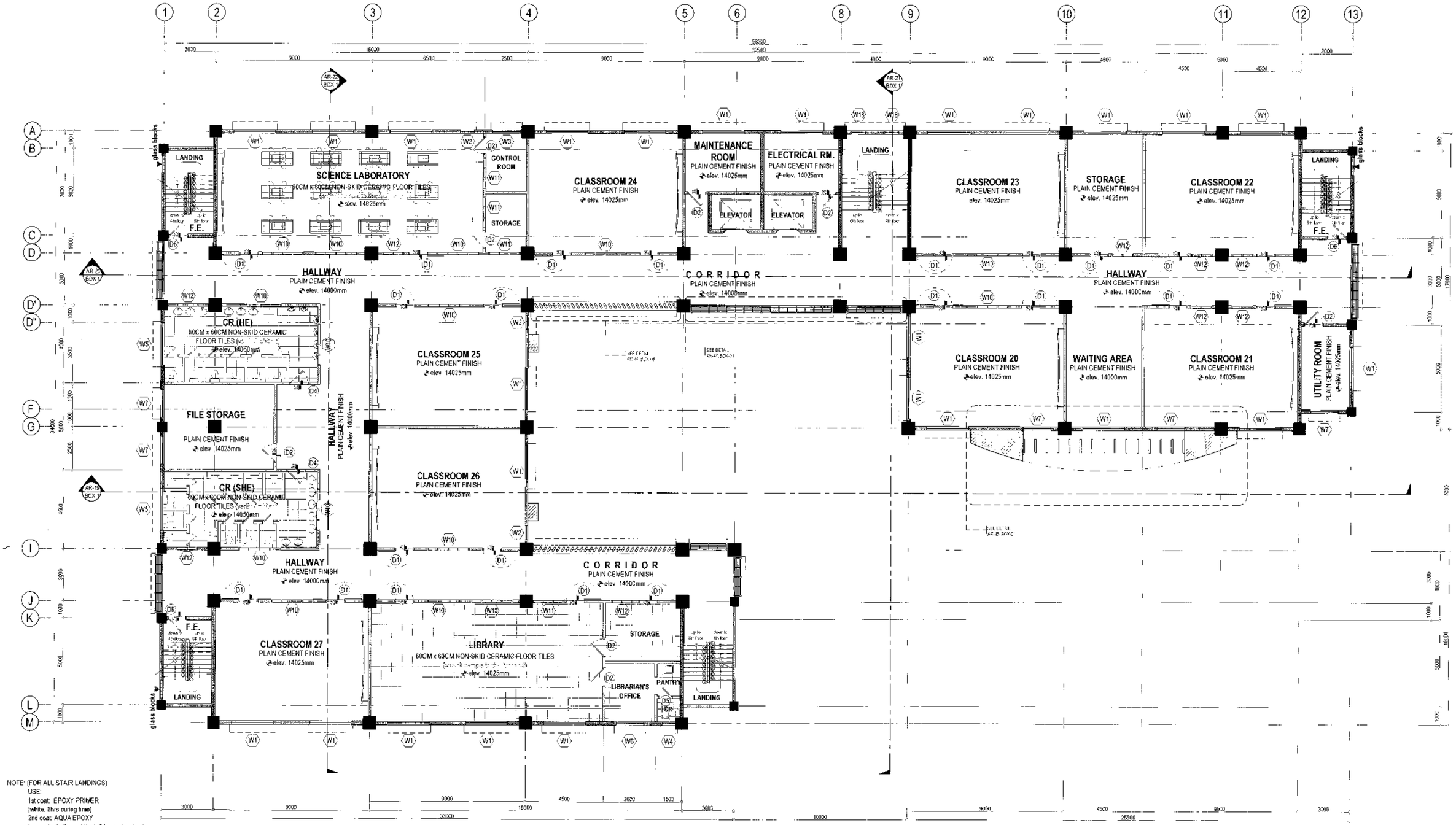

NOTE: (FOR ALL STAIR LANDINGS)
USE:
1st coat: EPOXY PRIMER
(white, 8hrs curing time)
2nd coat: AQUA EPOXY
(ver. color to the architect, 5 hrs curing time)
3rd coat: AQUA EPOXY
(ver. color to the architect, 5 hrs curing time)

1 FIFTH FLOOR PLAN (~~NOT INCLUDED IN THIS PROGRAM~~)

SCALE 1:100 METERS (20 x 30)
SCALE 1:200 METERS(A3)

Republika ng Pilipinas
Lungsod ng Quezon
CITY ARCHITECT DEPARTMENT
5F CIVIC CENTER - D (BLDG. Bag), QUEZON CITY HALL COMPOUND, ELLIPTICAL ROAD, DILIMAN QUEZON CITY

PROVISO:

RECOMMENDING APPROVAL

ARCH. LUCILLE H. CHUA, FUAP, PIEP
CITY ARCHITECT

ENGR. ISAGANI S. VERZOSA, JR.
OIC CITY ENGINEER

APPROVED BY:

HON. MA. JOSEFINA G. BELMONTE
MAYOR Q.C.

PROJECT TITLE:
PROPOSED CONSTRUCTION OF EIGHT(8)-STOREY WITH BASEMENT BAGBAG INTEGRATED HIGH SCHOOL BUILDING INCLUDING LAND DEVELOPEMENT
LOCATION: BRGY. BAGBAG, NOVALICHES, Q.C

SHEET CONTENTS:
FIFTH FLOOR PLAN

PROJECT NO.:

DATE	August 2020
DRAWN BY	Ar. E.M.R./Ar. M.A.B.
DESIGNED BY	Ar.VOLT.ALEMAN
CHECKED BY	Ar.R.G.RESURRECCION

SHEET NO.: AR-08

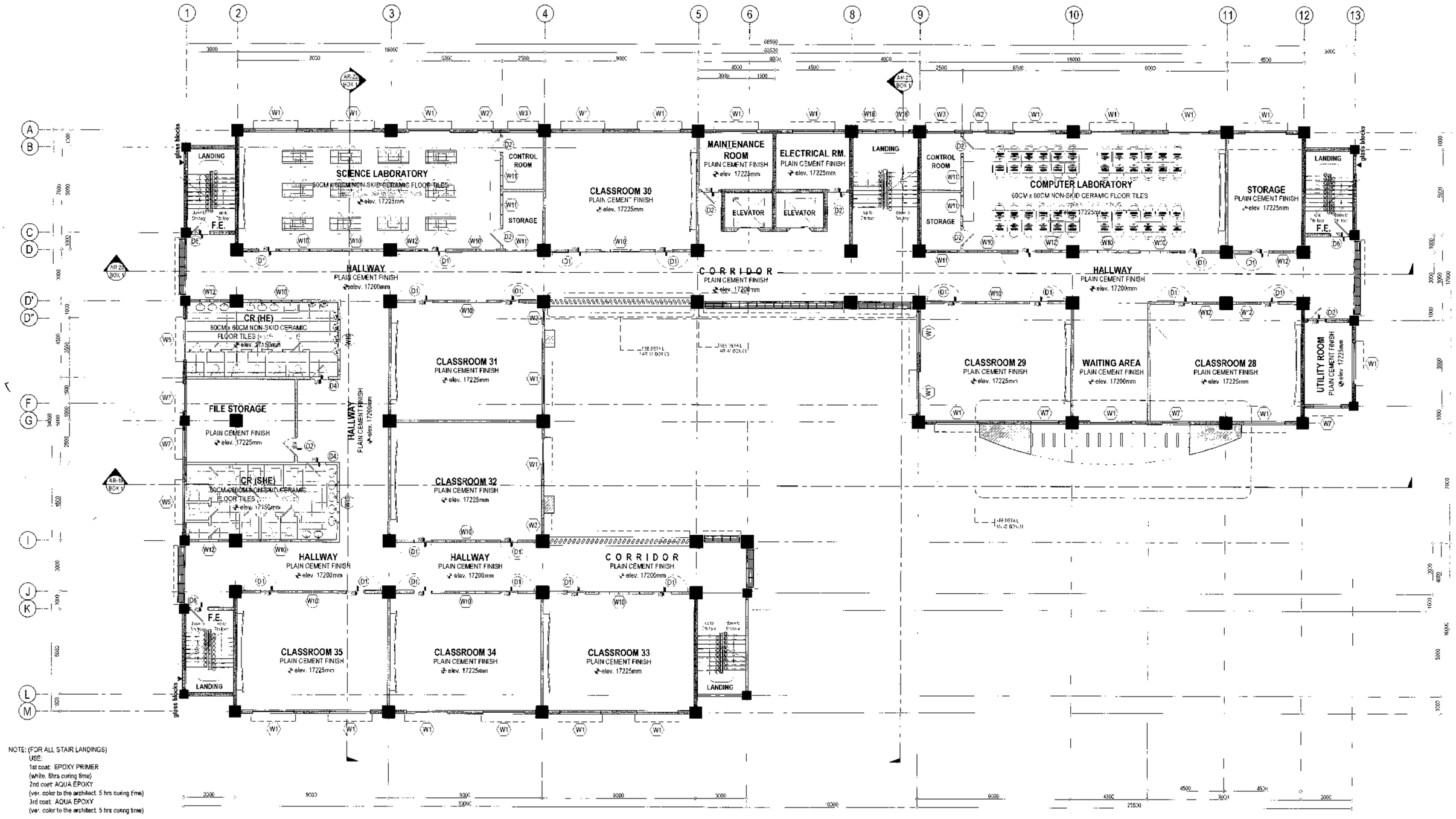

NOTE: (FOR ALL STAIR LANDINGS)
USE:
1st coat: EPOXY PRIMER
(white, 8hrs curing time)
2nd coat: AQUA EPOXY
(ver. color to the architect, 5 hrs curing time)
3rd coat: AQUA EPOXY
(ver. color to the architect, 5 hrs curing time)

1 SIXTH FLOOR PLAN (NOT INCLUDED IN THIS PROGRAM)

SCALE 1:100 METERS (20 x 30)
SCALE 1:200 METERS(A3)

Republika ng Pilipinas
Lungsod ng Quezon
CITY ARCHITECT DEPARTMENT
5F CIVIC CENTER - 3 BRG. BAG, QUEZON CITY HALL COMPOUND
ELIPTICAL ROAD, DILIMAN, QUEZON CITY

PROVISO:

RECOMMENDING APPROVAL

ARCH. LUCILLE H. CHUA /cap piep
CITY ARCHITECT

ENGR. ISAGANI S. VERZOSA, JR.
OIC, CITY ENGINEER

APPROVED BY

HON. MA. JOSEFINA G. BELMONTE
MAYOR

PROJECT TITLE:
PROPOSED CONSTRUCTION OF EIGHT(8)-STOREY WITH BASEMENT BAGBAG INTEGRATED HIGH SCHOOL BUILDING INCLUDING LAND DEVELOPEMENT
LOCATION: BRGY. BAGBAG, NOVALICHES, Q.C

SHEET CONTENTS
SIXTH FLOOR PLAN

PROJECT NO.:	
DATE	August 2020
DRAWN BY	Ar. E.M.R./Ar. M.A.S.
DESIGNED BY	Ar.VCL / Ar.EMR
CHECKED BY	Ar.R.G.RESURRECCION

SHEET NO.: AR-09

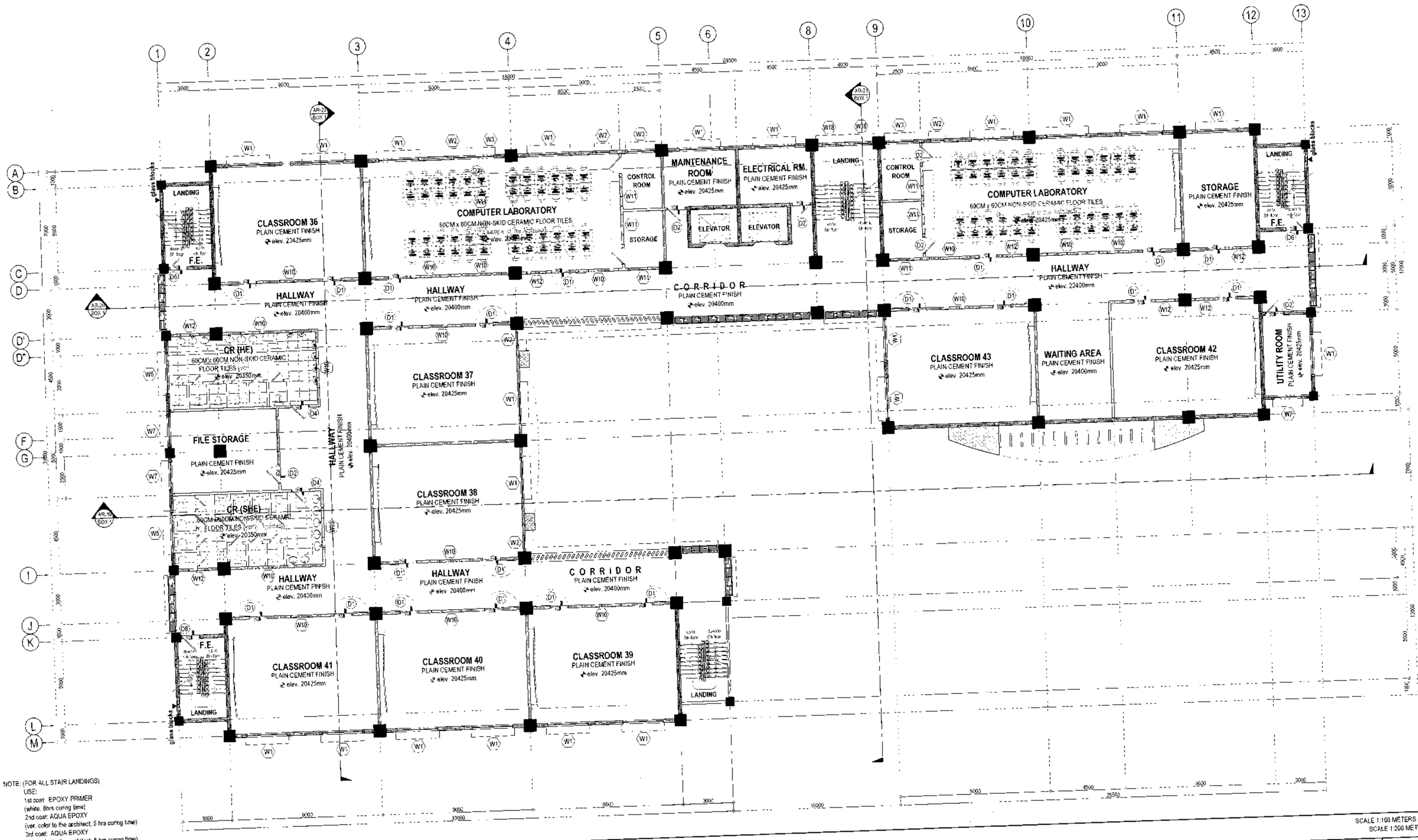

NOTE: (FOR ALL STAIR LANDINGS)
USE:
1st coat: EPOXY PRIMER
(white, 8hrs curing time)
2nd coat: AQUA EPOXY
(ver. color to the architect, 5 hrs curing time)
3rd coat: AQUA EPOXY
(ver. color to the architect, 5 hrs curing time)

SCALE 1:100 METERS (20 x 30)
SCALE 1:200 METERS(A3)

1 SEVENTH FLOOR PLAN (NOT INCLUDED IN THIS PROGRAM)

Republika ng Pilipinas
Lungsod ng Quezon
CITY ARCHITECT DEPARTMENT
SF CIVIC CENTER - Q.BRO. BAGO, QUEZON CITY HALL COMPOUND, ELIPTICAL ROAD, DILIMAN QUEZON CITY

PROVISO:

RECOMMENDING APPROVAL

ARCH. LUCILLE H. CHUA /cesp. pecp
CITY ARCHITECT

ENGR. ISAGANI S. VERZOSA, JR.
OIC, CITY ENGINEER

APPROVED BY:

HON. MA. JOSEFINA G. BELMONTE
MAYOR

PROJECT TITLE:
PROPOSED CONSTRUCTION OF EIGHT(8)-STOREY WITH BASEMENT BAGBAG INTEGRATED HIGH SCHOOL BUILDING INCLUDING LAND DEVELOPEMENT
LOCATION: BRGY. BAGBAG, NOVALICHES, Q.C

SHEET CONTENTS
SEVENTH FLOOR PLAN

PROJECT NO.:	
DATE	August 2020
DRAWN BY	Ar. E.M.R./Ar. M.A.B.
DESIGNED BY	Ar.VCL / Ar.EMR
CHECKED BY	Ar.R.G.RESURRECCION

SHEET NO.: AR-10

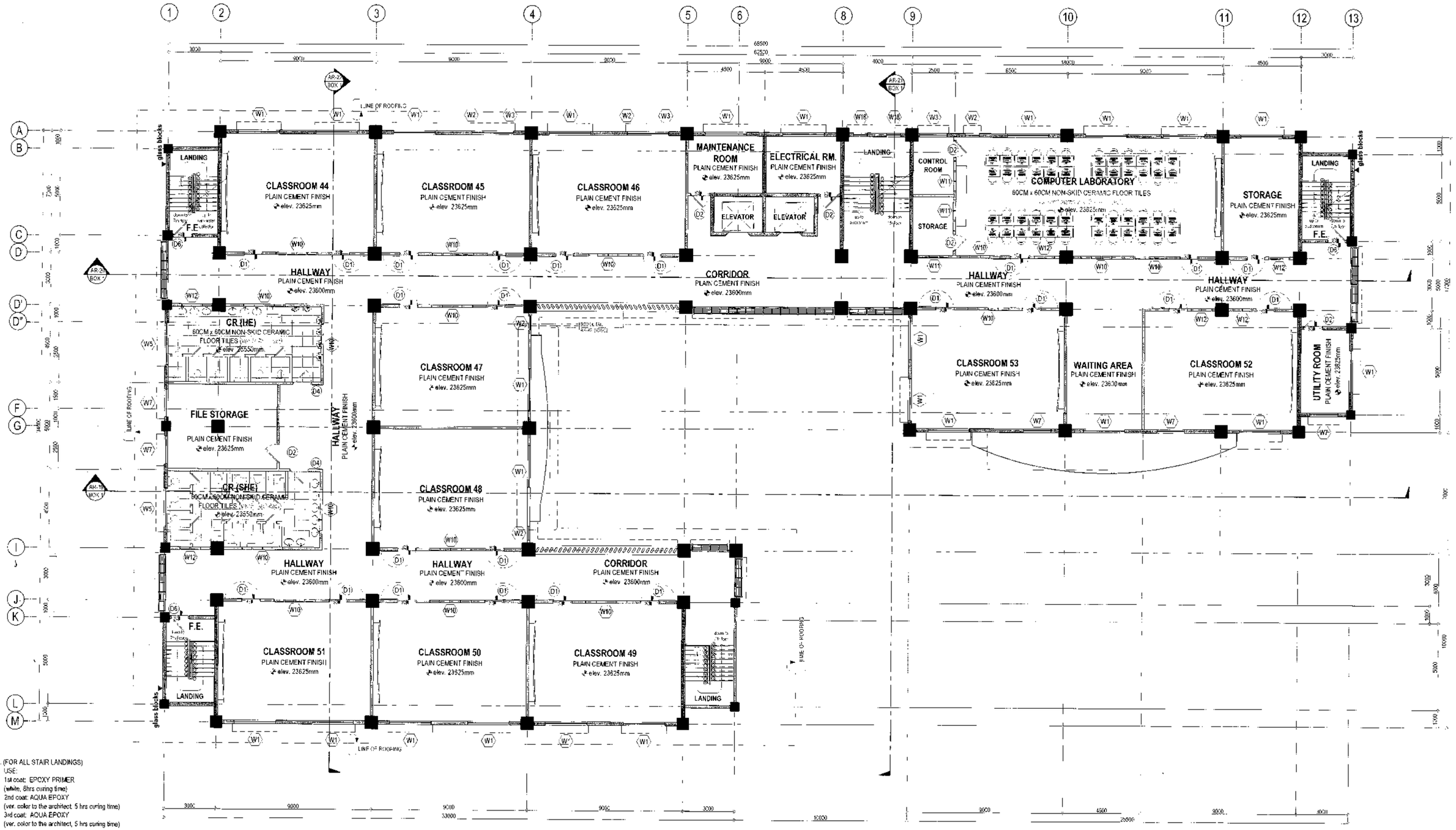

NOTE. (FOR ALL STAIR LANDINGS)
USE:
1st coat: EPOXY PRIMER
(white, 8hrs curing time)
2nd coat: AQUA EPOXY
(ver. color to the architect, 5 hrs curing time)
3rd coat: AQUA EPOXY
(ver. color to the architect, 5 hrs curing time)

1 EIGHTH FLOOR PLAN (NOT INCLUDED IN THIS PROGRAM)

SCALE 1:100 METERS (20 x 30)
SCALE 1:200 METERS(A3)

Republika ng Pilipinas
Lungsod ng Quezon
CITY ARCHITECT DEPARTMENT
5F CIVIC CENTER - B.BRIG. BAGI, QUEZON CITY SALL COMPOUND, ELLIPTICAL ROAD, DILIMAN, QUEZON CITY

PROVISO:

RECOMMENDING APPROVAL

ARCH. LUCILLE H. CHUA, fuap, piep
CITY ARCHITECT

ENGR. ISAGANI S. VERZOSA, JR.
OIC, CITY ENGINEER

APPROVED BY:

HON. MA.JOSEFINA G. BELMONTE
MAYOR

PROJECT TITLE:
PROPOSED CONSTRUCTION OF EIGHT(8)-STOREY WITH BASEMENT BAGBAG INTEGRATED HIGH SCHOOL BUILDING INCLUDING LAND DEVELOPEMENT
LOCATION: BRGY. BAGBAG, NOVALICHES, Q.C

SHEET CONTENTS:
EIGHTH FLOOR PLAN

DATE	August 2020
DRAWN BY	Ar. E.M.R /Ar. M.A.B.
DESIGNED BY	Ar.VCL / Ar.EMR
CHECKED BY	Ar.R.G.RESURRECCION

PROJECT NO:

SHEET NO.: AR-11

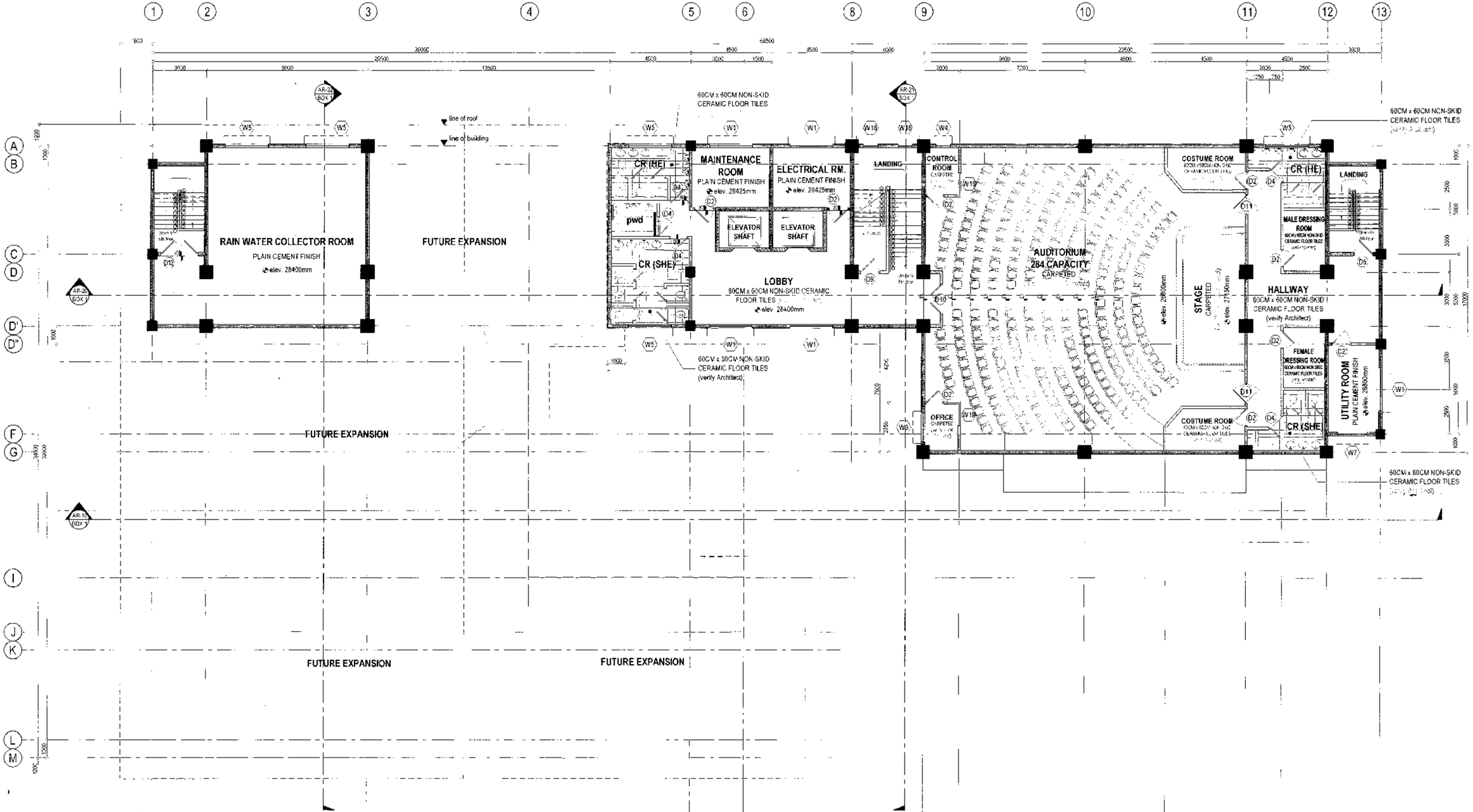

NOTE: (FOR ALL STAIR LANDINGS)
USE:
1st coat: EPOXY PRIMER
(white, 8hrs curing time)
2nd coat: AQUA EPOXY
(ver. color to the architect, 5 hrs curing time)
3rd coat: AQUA EPOXY
(ver. color to the architect, 5 hrs curing time)

1 AUDITORIUM PLAN / ROOF PLAN (NOT INCLUDED IN THIS PROGRAM)

SCALE 1:100 METERS (20 x 30)
SCALE 1:200 METERS(A3)

Republika ng Pilipinas
Lungsod ng Quezon
CITY ARCHITECT DEPARTMENT
5F CIVIC CENTER - D (BRO. BBB), QUEZON CITY HALL COMPOUND,
ELIPTICAL ROAD, DILIMAN, QUEZON CITY

PROVISO:

RECOMMENDING APPROVAL

ARCH. LUCILLE H. CHUA, fuap, piep
CITY ARCHITECT

ENGR. ISAGANI S. VERZOSA, JR.
OIC CITY ENGINEER

APPROVED BY

HON. MA. JOSEFINA G. BELMONTE
MAYOR

PROJECT TITLE:
PROPOSED CONSTRUCTION OF EIGHT(8)-STOREY WITH BASEMENT BAGBAG INTEGRATED HIGH SCHOOL BUILDING INCLUDING LAND DEVELOPEMENT

LOCATION: BRGY. BAGBAG, NOVALICHES, Q.C

SHEET CONTENTS:
AUDITORIUM FLOOR PLAN/ROOF PLAN

PROJECT NO.:

DATE	August 2020
DRAWN BY	Ar. E.M.R./Ar. M.A.B.
DESIGNED BY	Ar. VICL / Ar. EMR
CHECKED BY	Ar. R.G. RESURRECCION

SHEET NO.: AR-12

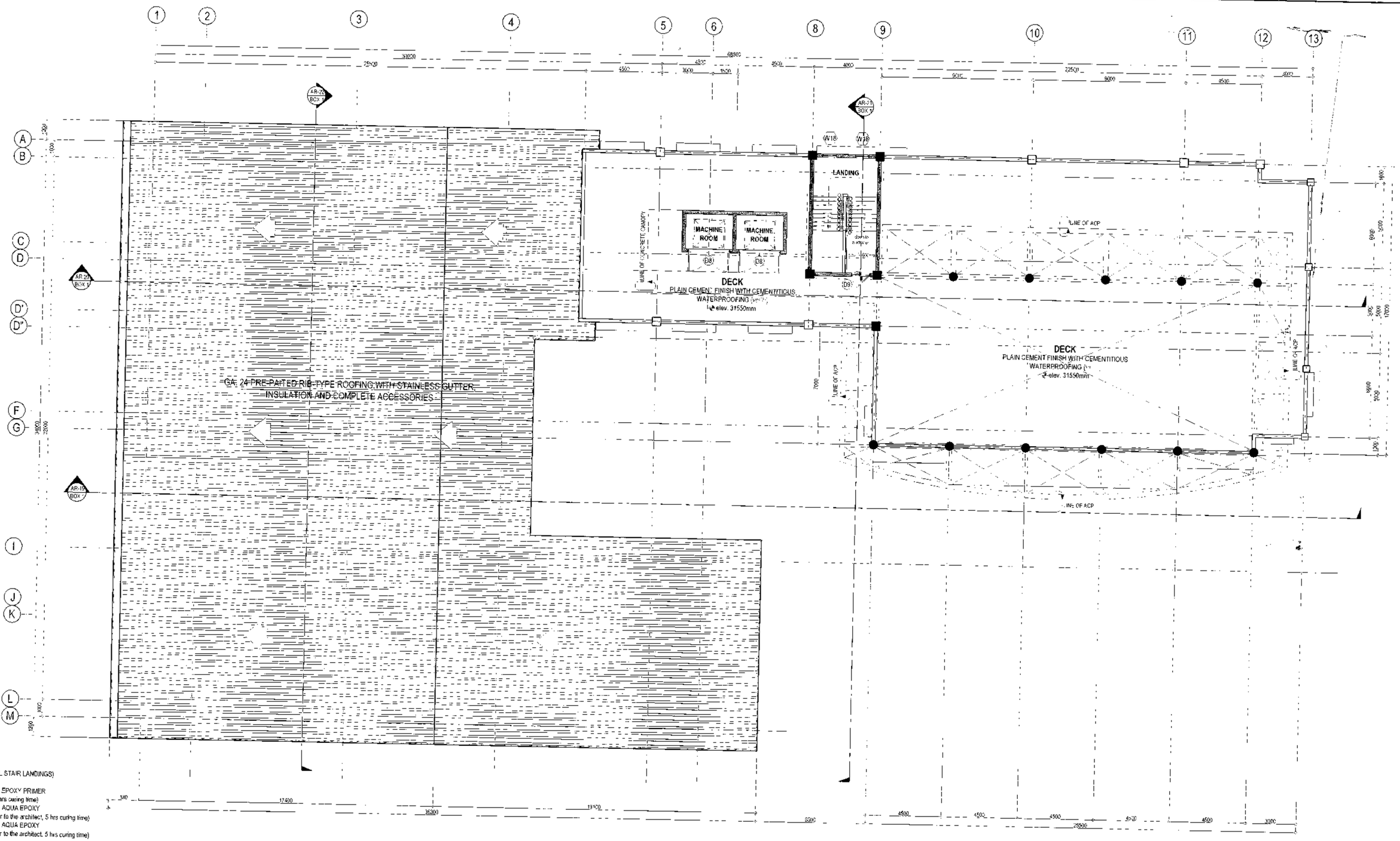

NOTE: (FOR ALL STAIR LANDINGS)
USE:
1st coat: EPOXY PRIMER
(white, 8hrs curing time)
2nd coat: AQUA EPOXY
(ver. color to the architect, 5 hrs curing time)
3ro coat: AQUA EPOXY
(ver. color to the architect, 5 hrs curing time)

1 DECK FLOOR PLAN (NOT INCLUDED IN THIS PROGRAM)

Republika ng Pilipinas
Lungsod ng Quezon
CITY ARCHITECT DEPARTMENT
3F CMC CENTER - D SIRO, Brgy. Bagbag, QUEZON CITY HALL COMPOUND, ELLIPTICAL ROAD, DILIMAN, QUEZON CITY

PROVISO:

RECOMMENDING APPROVAL

ARCH. LUCILLE H. CHUA, fuap, piap
CITY ARCHITECT

ENGR. ISAGANI S. VERZOSA, JR.
OIC, CITY ENGINEER

APPROVED BY:

HON. MA. JOSEFINA G. BELMONTE
MAYOR
Q.C.

PROJECT TITLE:
PROPOSED CONSTRUCTION OF EIGHT(8)-STOREY WITH BASEMENT BAGBAG INTEGRATED HIGH SCHOOL BUILDING INCLUDING LAND DEVELOPEMENT
LOCATION: BRGY. BAGBAG, NOVALICHES, Q.C

SHEET CONTENTS
DECK FLOOR PLAN

SCALE 1:100 METERS (20 x 30)
SCALE 1:200 METERS(A3)

PROJECT NO.:

DATE	August 2020
DRAWN BY	Ar. E.M.R / Ar. M.A.B
DESIGNED BY	Ar.VOL / Ar.EMR
CHECKED BY	Ar.R.G.RESURRECCION

SHEET NO.: AR-13

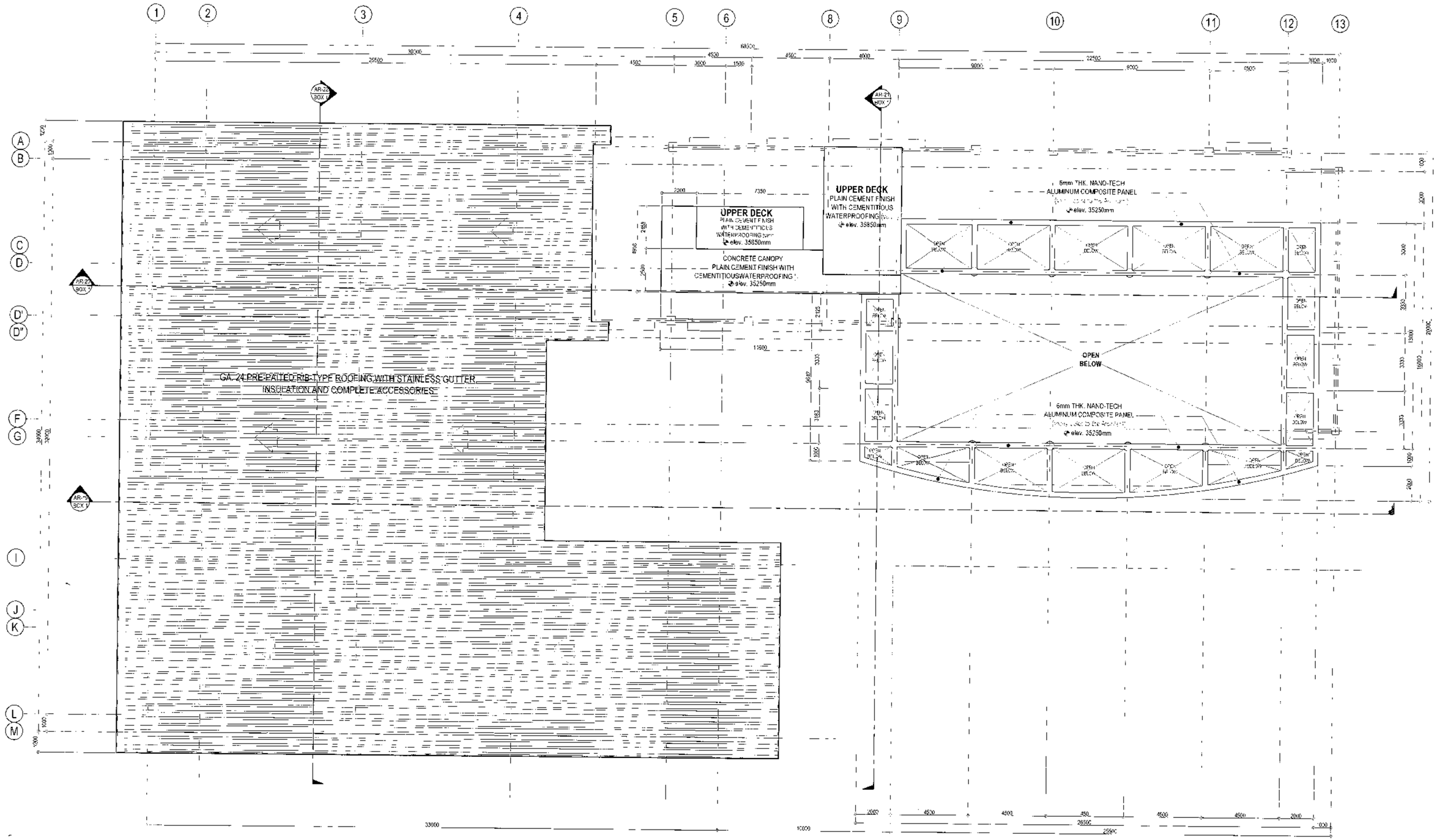

1 UPPED DECK FLOOR PLAN (NOT INCLUDED IN THIS PROGRAM)

SCALE 1:100 METERS (20 x 30)
SCALE 1:200 METERS(A3)

Republika ng Pilipinas
Lungsod ng Quezon
CITY ARCHITECT DEPARTMENT
5F CIVIC CENTER - DIBRO, BRGY. SIKATUNA, QUEZON CITY HALL COMPOUND, ELLIPTICAL ROAD, DILIMAN, QUEZON CITY

PROVISO:

RECOMMENDING APPROVAL

ARCH. LUCILLE H. CHUA fuap, piep
CITY ARCHITECT

ENGR. ISAGANI S. VERZOSA, JR.
OIC CITY ENGINEER

APPROVED BY:

HON. MA.JOSEFINA G. BELMONTE
MAYOR Q.C.

PROJECT TITLE:
PROPOSED CONSTRUCTION OF EIGHT(8)-STOREY WITH BASEMENT BAGBAG INTEGRATED HIGH SCHOOL BUILDING INCLUDING LAND DEVELOPEMENT
LOCATION: BRGY. BAGBAG, NOVALICHES, Q.C.

SHEET CONTENTS:
UPPER DECK FLOOR PLAN

PROJECT NO.:	
DATE	August 2020
DRAWN BY	Ar. E.M.R./Ar. M.A.B.
DESIGNED BY	Ar.VDL / Ar.EMR
CHECKED BY	Ar.R.G.RESURRECCION

SHEET NO.
AR-14

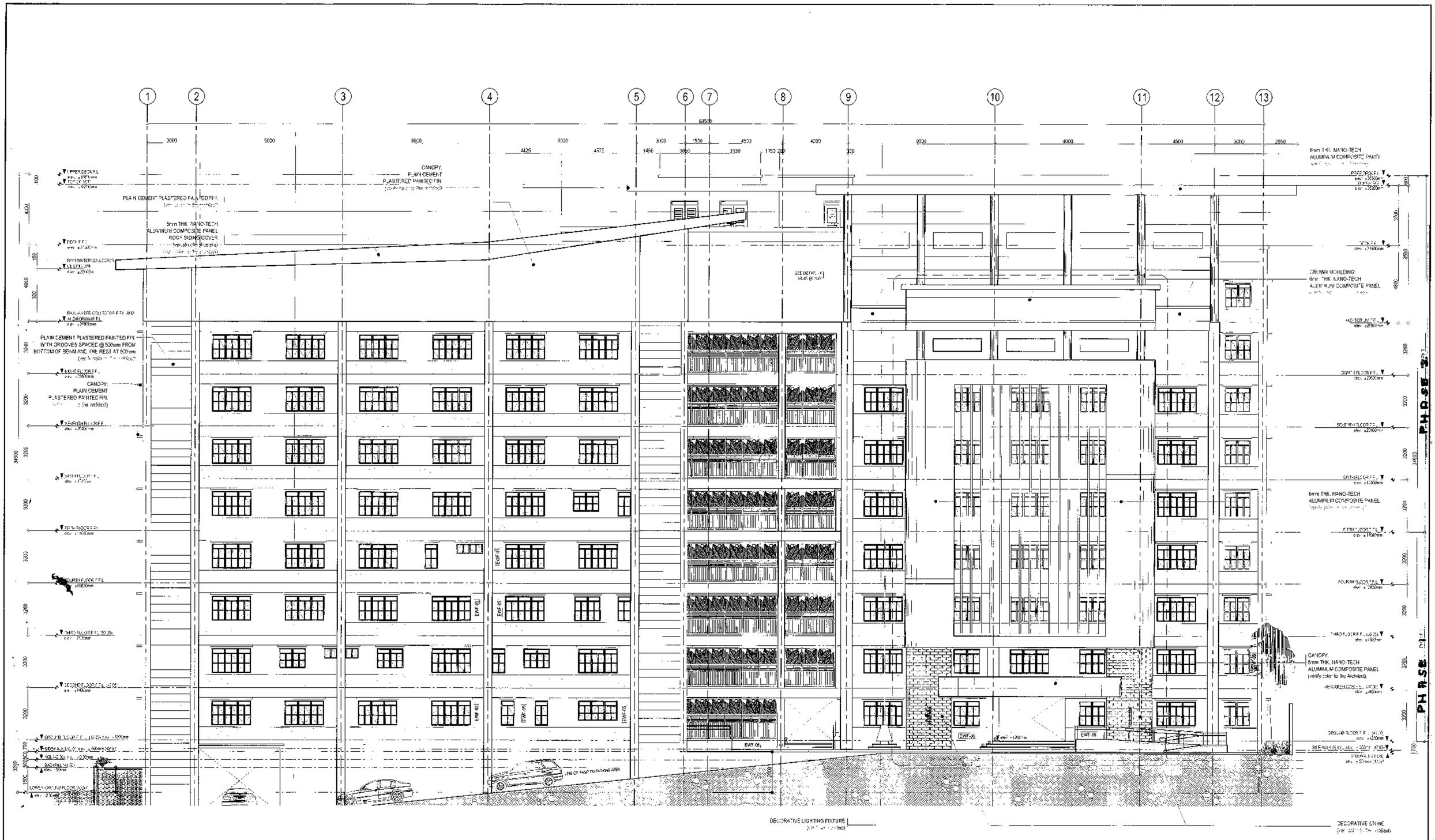

1 FRONT ELEVATION

SCALE 1:100 METERS

Republika ng Pilipinas
Lungsod ng Quezon
CITY ARCHITECT DEPARTMENT
SF CIVIC CENTER - D (BRO. BBB), QUEZON CITY HALL COMPOUND
ELLIPTICAL ROAD, DILIMAN, QUEZON CITY

PROVISO	RECOMMENDING APPROVAL		APPROVED BY	PROJECT TITLE :	SHEET CONTENTS	PROJECT NO.:	SHEET NO.:
DRAWING AND SPECIFICATIONS ONLY [illegible]	ARCH. LUCILLE H. CHUA (Lucy, plcp) CITY ARCHITECT	ENGR. ISAGANI R. VERZOSA, JR. OIC, CITY ENGINEER	HON. MA. JOSEFINA G. BELMONTE MAYOR	PROPOSED CONSTRUCTION OF EIGHT(8)-STOREY WITH BASEMENT BAGBAG INTEGRATED HIGH SCHOOL BUILDING INCLUDING LAND DEVELOPEMENT LOCATION : BRGY. BAGBAG, NOVALICHES, Q.C	FRONT ELEVATION	DATE: August 2020 DRAWN BY: Ar. EMR / acsb DESIGNED BY: Ar. RRP/Ar. VCL/ArEMR CHECKED BY: Ar. R.G.RESURRECCION	AR-15

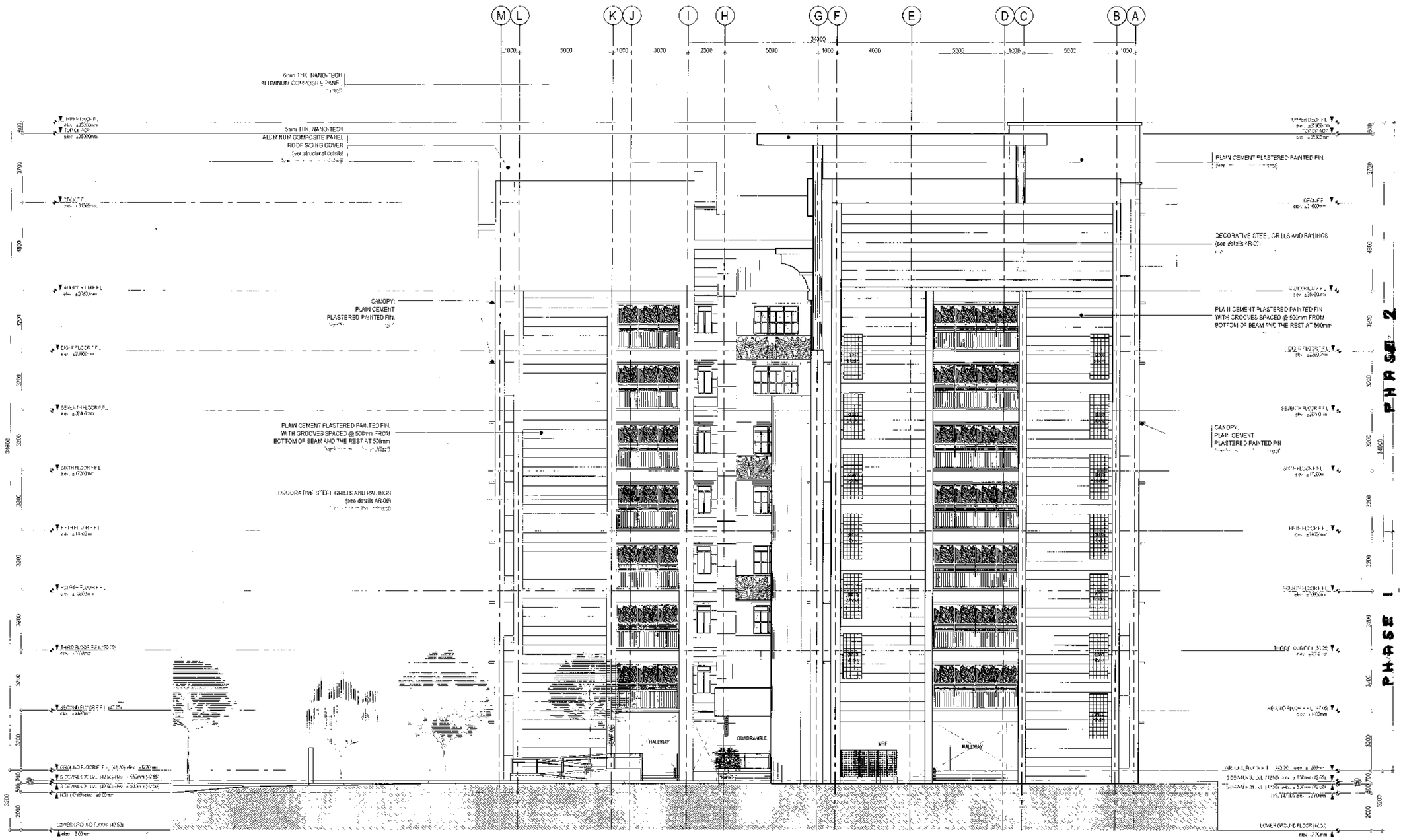

1 RIGHT SIDE ELEVATION

SCALE 1:100 METERS

Republika ng Pilipinas
Lungsod ng Quezon
CITY ARCHITECT DEPARTMENT
5F CIVIC CENTER - D (BRO. Bldg) QUEZON CITY HALL COMPOUND, ELLIPTICAL ROAD, DILIMAN, QUEZON CITY

PROVISO:

RECOMMENDING APPROVAL

ARCH. LUCILLE H. CHUA, *uap, piep*
CITY ARCHITECT

ENGR. ISAGANI R. VERZOSA, JR.
OIC, CITY ENGINEER

APPROVED BY :

HON. MA. JOSEFINA G. BELMONTE
MAYOR

PROJECT TITLE :

PROPOSED CONSTRUCTION OF EIGHT(8)-STOREY WITH BASEMENT BAGBAG INTEGRATED HIGH SCHOOL BUILDING INCLUDING LAND DEVELOPEMENT

LOCATION : BRGY. BAGBAG NOVALICHES Q.C

SHEET CONTENTS :

RIGHT SIDE ELEVATION

PROJECT NO.	
DATE	August 2020
DRAWN BY	Ar. EMR / acsb
DESIGNED BY	Ar. R.R.P./Ar. VCL/ Ar. EMR
CHECKED BY	Ar. R.G.RESURRECCION

SHEET NO.

AR-16

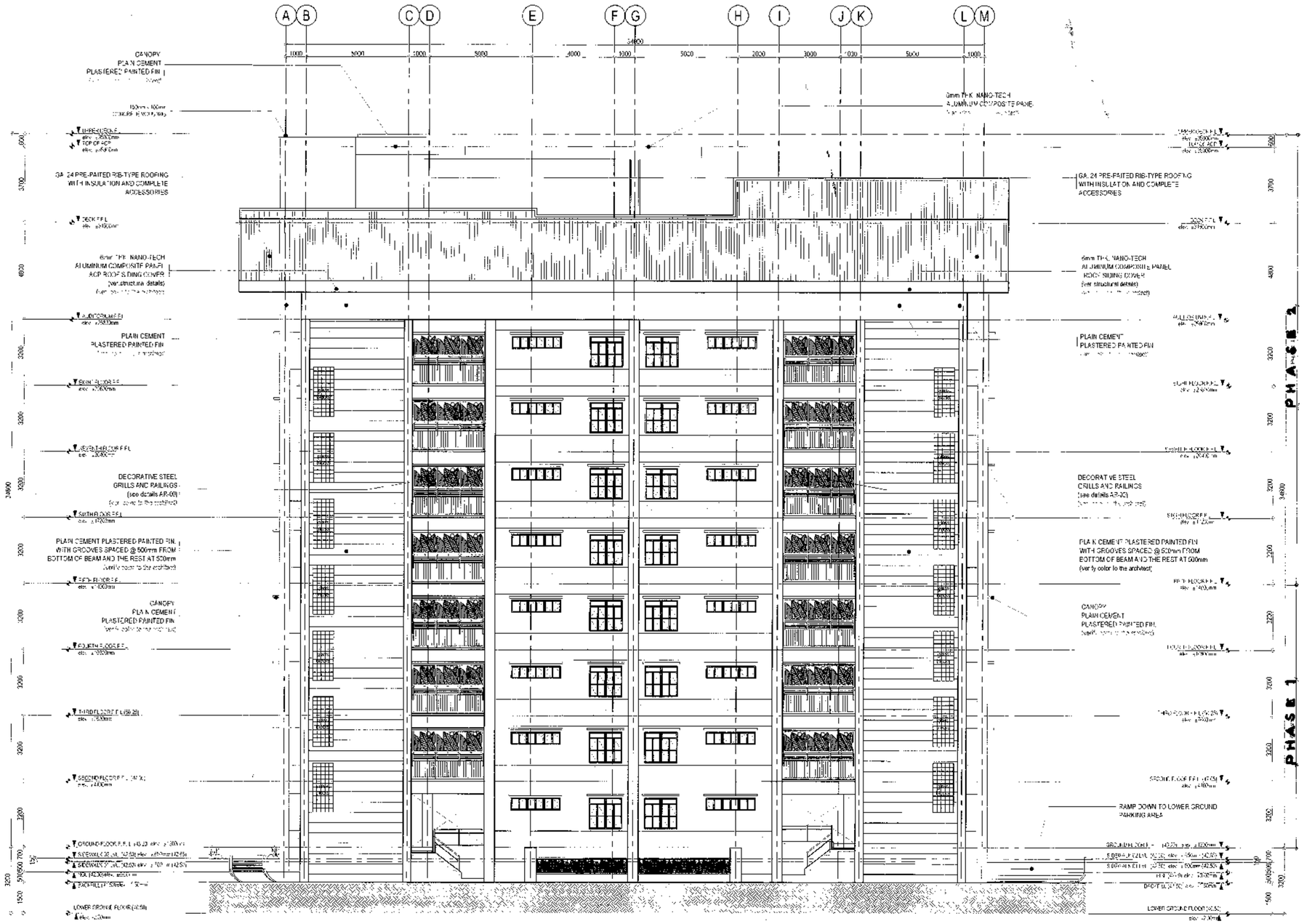

1 LEFT SIDE ELEVATION

SCALE 1:100 METERS

Republika ng Pilipinas
Lungsod ng Quezon
CITY ARCHITECT DEPARTMENT
SP CIVIC CENTER - D.BRO. Bldg, QUEZON CITY HALL COMPOUND,
ELIPTICAL ROAD, DILIMAN, QUEZON CITY

PROVISO:

RECOMMENDING APPROVAL

ARCH. LUCILLE H. CHUA, fuap, piep
CITY ARCHITECT

ENGR. ISAGANI R. VERZOSA, JR.
OIC CITY ENGINEER

APPROVED BY :

HON. MA. JOSEFINA G. BELMONTE
MAYOR Q.C.

PROJECT TITLE :

PROPOSED CONSTRUCTION OF EIGHT(8)-STOREY WITH BASEMENT BAGBAG INTEGRATED HIGH SCHOOL BUILDING INCLUDING LAND DEVELOPEMENT

LOCATION : BRGY. BAGBAG, NOVALICHES Q.C

SHEET CONTENTS :

LEFT SIDE ELEVATION

PROJECT NO.

DATE	August 2020
DRAWN BY	A. EMR / acsb
DESIGNED BY	Ar. R.R.P./Ar. V.C.L./Ar.EMR
CHECKED BY	Ar. R.G.RESURRECCION

SHEET NO.: AR-17

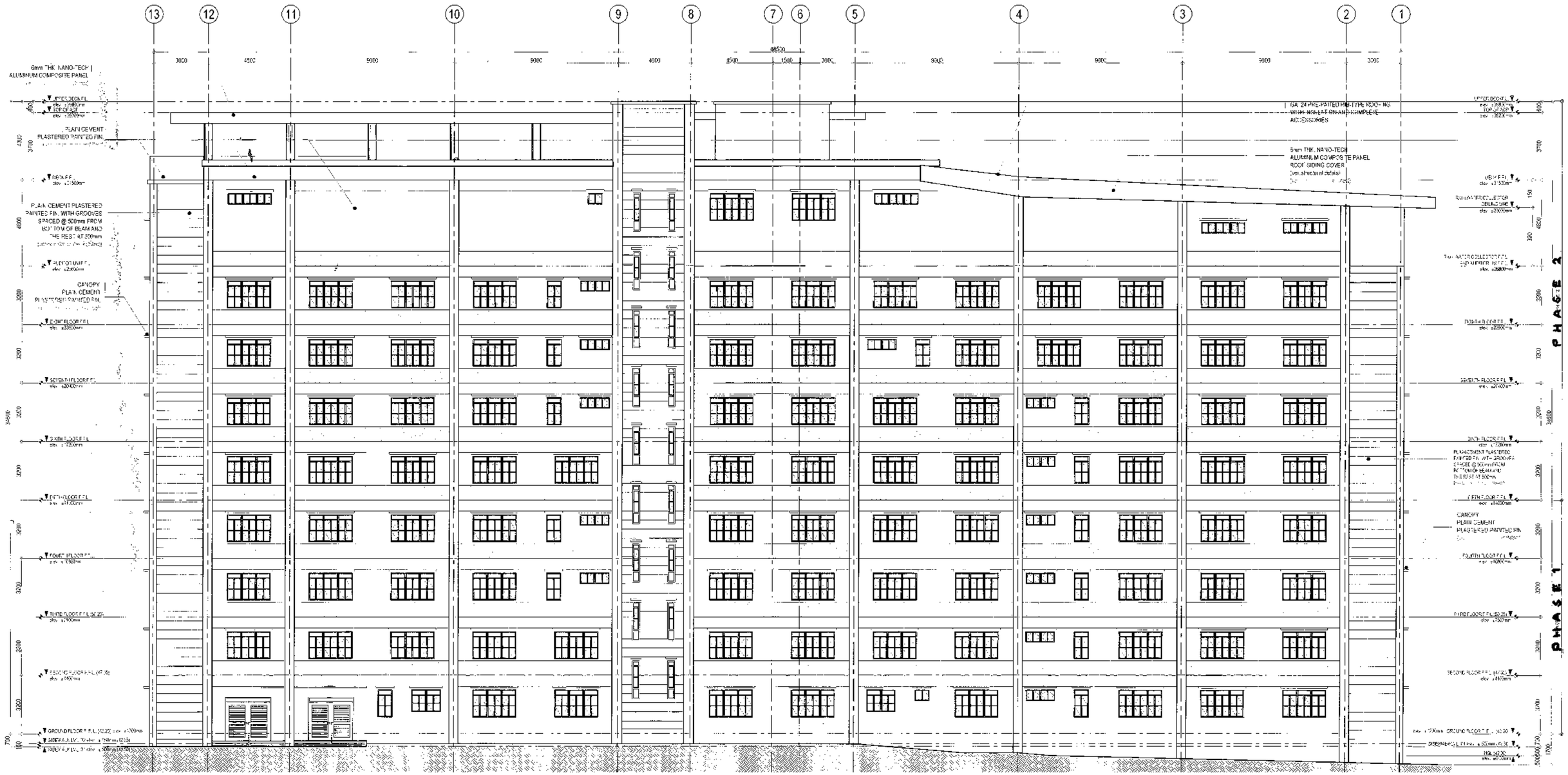

1 REAR ELEVATION

SCALE 1:100 METERS

Republika ng Pilipinas
Lungsod ng Quezon
CITY ARCHITECT DEPARTMENT
5F CIVIC CENTER - DJBRO, Brgy. QUEZON CITY HALL COMPOUND, ELLIPTICAL ROAD, DILIMAN, QUEZON CITY

PROVISO:

RECOMMENDING APPROVAL

ARCH. LUCILLE H. CHUA, fnap, piep
CITY ARCHITECT

ENGR. ISAGANI R. VERZOSA, JR.
OIC CITY ENGINEER

APPROVED BY:

HON. MA. JOSEFINA G. BELMONTE
MAYOR Q.C.

PROJECT TITLE:

PROPOSED CONSTRUCTION OF EIGHT(8)-STOREY WITH BASEMENT BAGBAG INTEGRATED HIGH SCHOOL BUILDING INCLUDING LAND DEVELOPEMENT

LOCATION: BRGY. BAGBAG, NOVALICHES, Q.C

SHEET CONTENTS:

REAR ELEVATION

PROJECT NO.:

DATE	August 2020
DRAWN BY	A. EMR / acsb
DESIGNED BY	Ar. R.R.P./Ar. V.C.L/Ar.E.M.R.
CHECKED BY	Ar. R.G.RESURRECCION

SHEET NO.:

AR-18

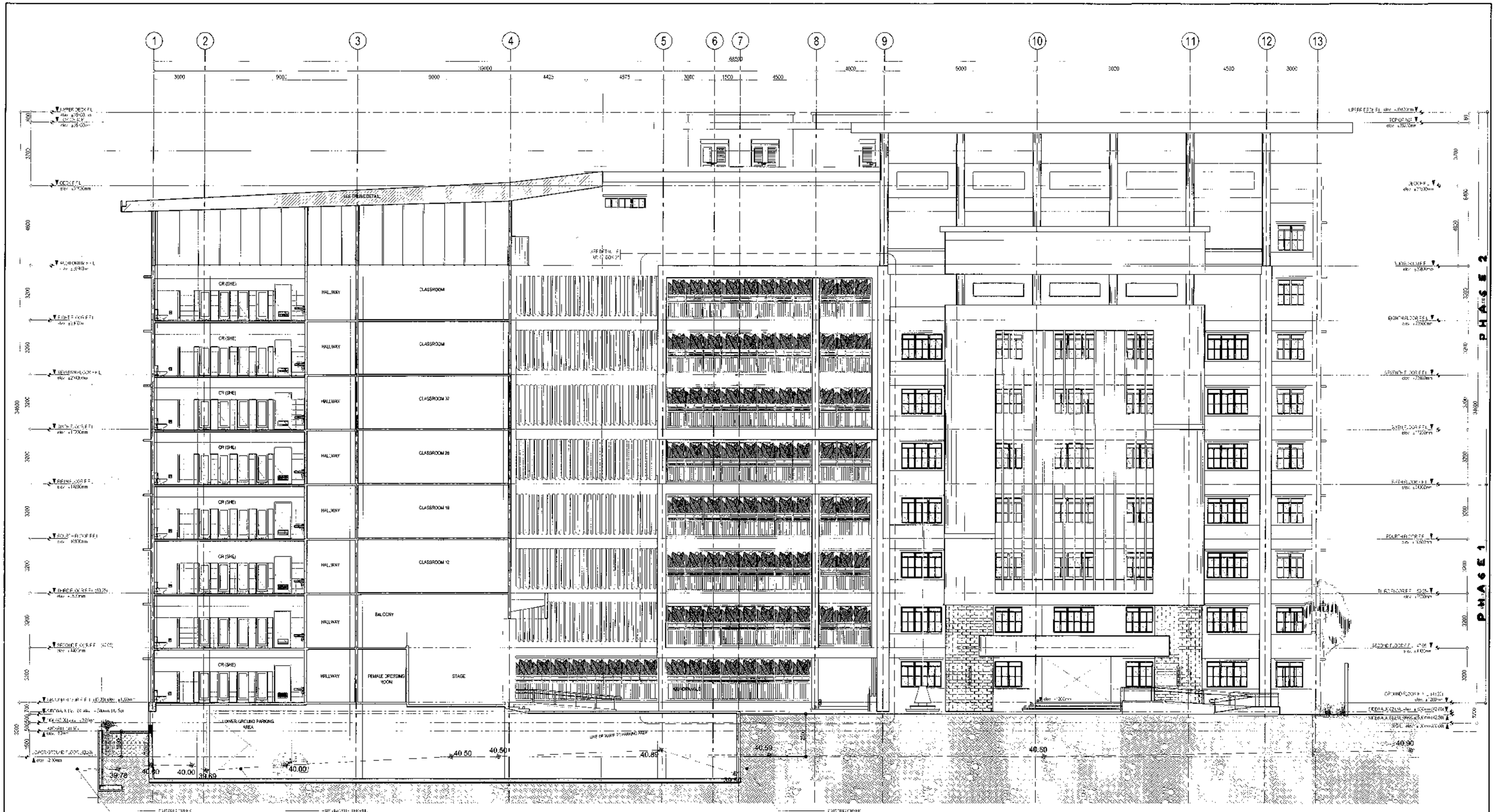

1 LONGITUDINAL SECTION

SCALE 1:100 METERS

Republika ng Pilipinas
Lungsod ng Quezon
CITY ARCHITECT DEPARTMENT
5F CIVIC CENTER - D.BAG, Bag), QUEZON CITY HALL COMPOUND
ELliPTICAL ROAD, DILIMAN, QUEZON CITY

PROVISO:

RECOMMENDING APPROVAL

ARCH. LUCILLE H. CHUA, fuap, prep
CITY ARCHITECT

ENGR. ISAGANI R. VERZOSA, JR.
OIC, CITY ENGINEER

APPROVED BY :

HON. MA. JOSEFINA G. BELMONTE
MAYOR

PROJECT TITLE :

PROPOSED CONSTRUCTION OF EIGHT(8)-STOREY WITH BASEMENT BAGBAG INTEGRATED HIGH SCHOOL BUILDING INCLUDING LAND DEVELOPEMENT

LOCATION : BRGY. BAGBAG, NOVALICHES, Q.C.

SHEET CONTENTS :

LONGITUDINAL SECTION

PROJECT NO.:

DATE	August 2020
DRAWN BY	Ar. EMR / aesb
DESIGNED BY	Ar.R.R.P./Ar. V.C.L/ Ar.E.M.R
CHECKED BY	Ar. R.G.RESURRECCION

SHEET NO.:

AR-19

NOTE
1 ALL WALLS ALONG HALLWAY AND CORRIDOR WILL BE PAINTED PURE IVORY WITH 150mm HT. COPPER BRIGHT

2 ALL EXPOSED COLUMNS AND BEAMS ALONG CORRIDORS AND HALLWAYS WILL BE PAINTED INDIAN CORN

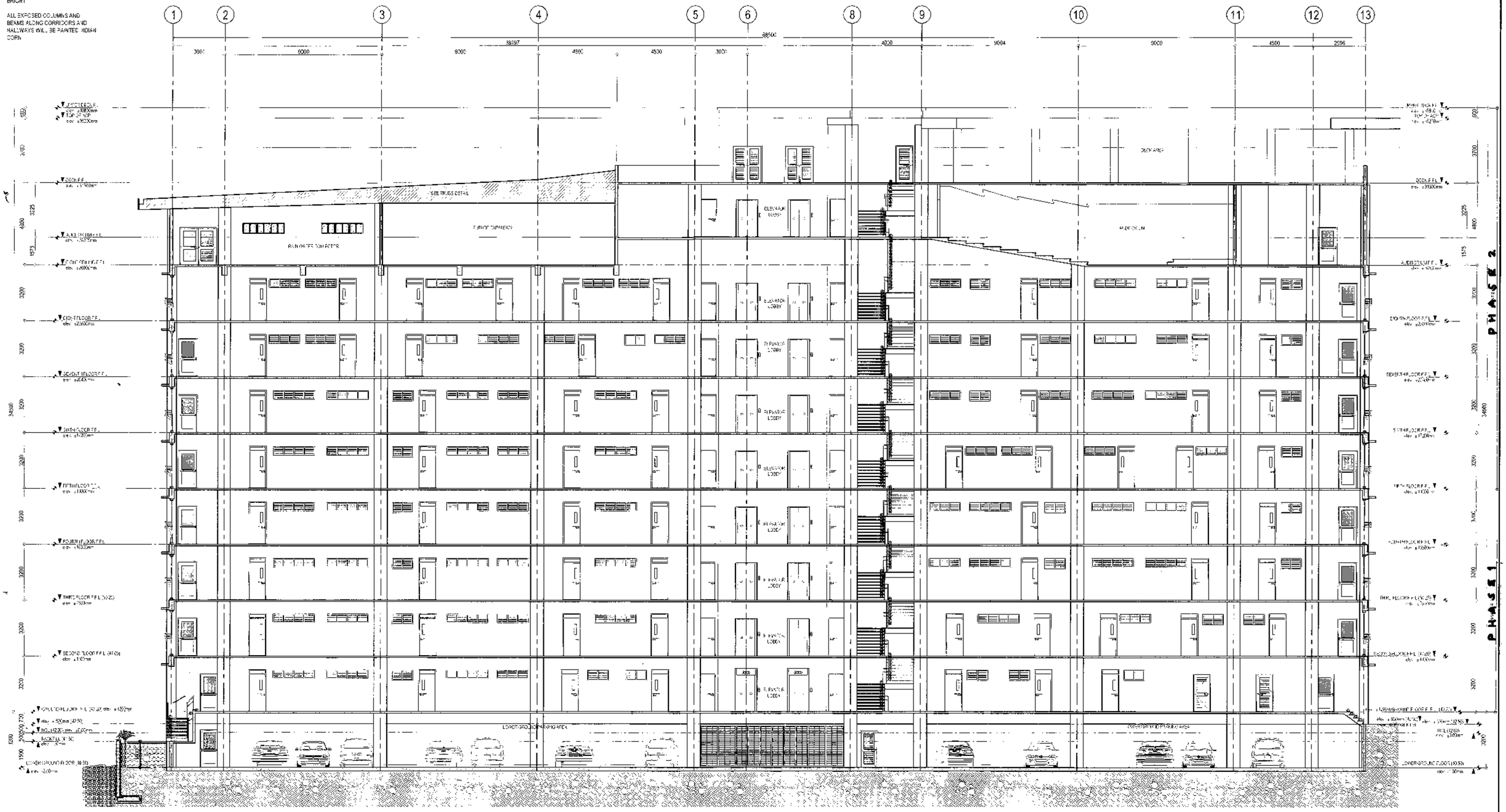

1 LONGITUDINAL SECTION

SCALE 1:100 METERS

Republika ng Pilipinas
Lungsod ng Quezon
CITY ARCHITECT DEPARTMENT
SFDMC CENTER - 3 BRGY. BAGBAG, QUEZON CITY HALL COMPOUND
ELIPTICAL ROAD, DILIMAN, QUEZON CITY

PROVISO:

RECOMMENDING APPROVAL

ARCH. LUCILLE H. CHUA /uap, plcp
CITY ARCHITECT

ENGR. ISAGANI R. VERZOSA, JR.
OIC CITY ENGINEER

APPROVED BY :

HON. MA. JOSEFINA G. BELMONTE
MAYOR Q.C.

PROJECT TITLE :
PROPOSED CONSTRUCTION OF EIGHT(8)-STOREY WITH BASEMENT BAGBAG INTEGRATED HIGH SCHOOL BUILDING INCLUDING LAND DEVELOPEMENT

LOCATION : BRGY. BAGBAG, NOVALICHES Q.C

SHEET CONTENTS
LONGITUDINAL SECTION

PROJECT NO.:

DATE	August 2020
DRAWN BY	Ar. EMR / acsb
DESIGNED BY	Ar. RRP/Ar. VCL/Ar.EMR
CHECKED BY	Ar. R.G.RESURRECCION

SHEET NO.: AR-20

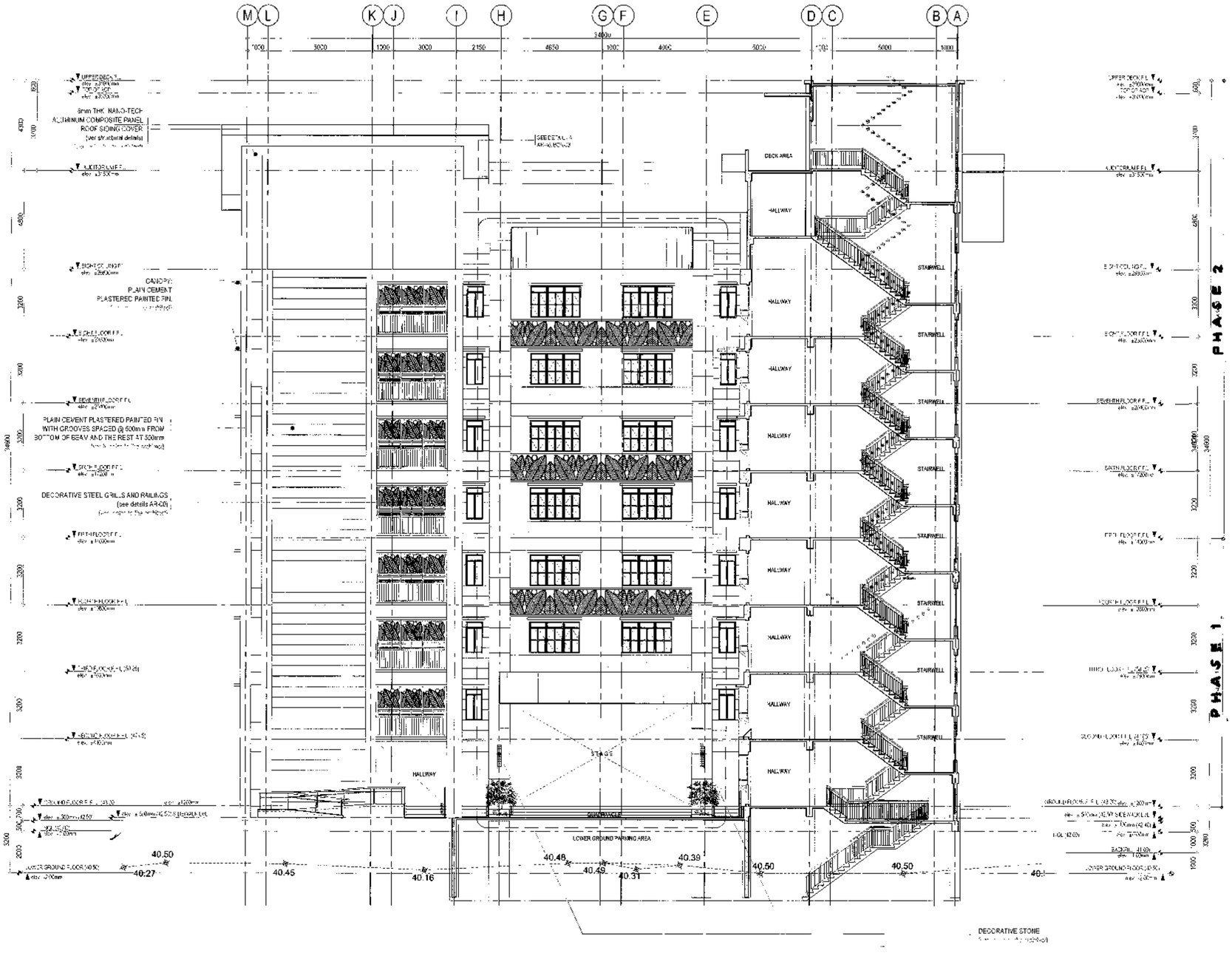

1 CROSS SECTION

SCALE 1:100 METERS

Republika ng Pilipinas
Lungsod ng Quezon
CITY ARCHITECT DEPARTMENT
SP CIVIC CENTER - DIBRO, Brgy. DILIMAN CITY HALL COMPOUND, ELIPTICAL ROAD, DILIMAN, QUEZON CITY

PROVISO:

RECOMMENDING APPROVAL

ARCH. LUCILLE H. CHUA, *ccap, plcp*
CITY ARCHITECT

ENGR. ISAGANI R. VERZOSA, JR.
OIC, CITY ENGINEER

APPROVED BY :

HON. MA. JOSEFINA G. BELMONTE
MAYOR

PROJECT TITLE

PROPOSED CONSTRUCTION OF EIGHT(8)-STOREY WITH BASEMENT BAGBAG INTEGRATED HIGH SCHOOL BUILDING INCLUDING LAND DEVELOPEMENT

LOCATION : BRGY. BAGBAG, NOVALICHES, Q.C.

SHEET CONTENTS :

CROSS SECTION

DATE	August 2020
DRAWN BY	Ar. EMR Jacob
DESIGNED BY	Ar. R.R.R. Ar. V.D.L/Ar. EMR
CHECKED BY	Ar. R.O. DIRECTION

PROJECT NO.

SHEET NO.

AR-21

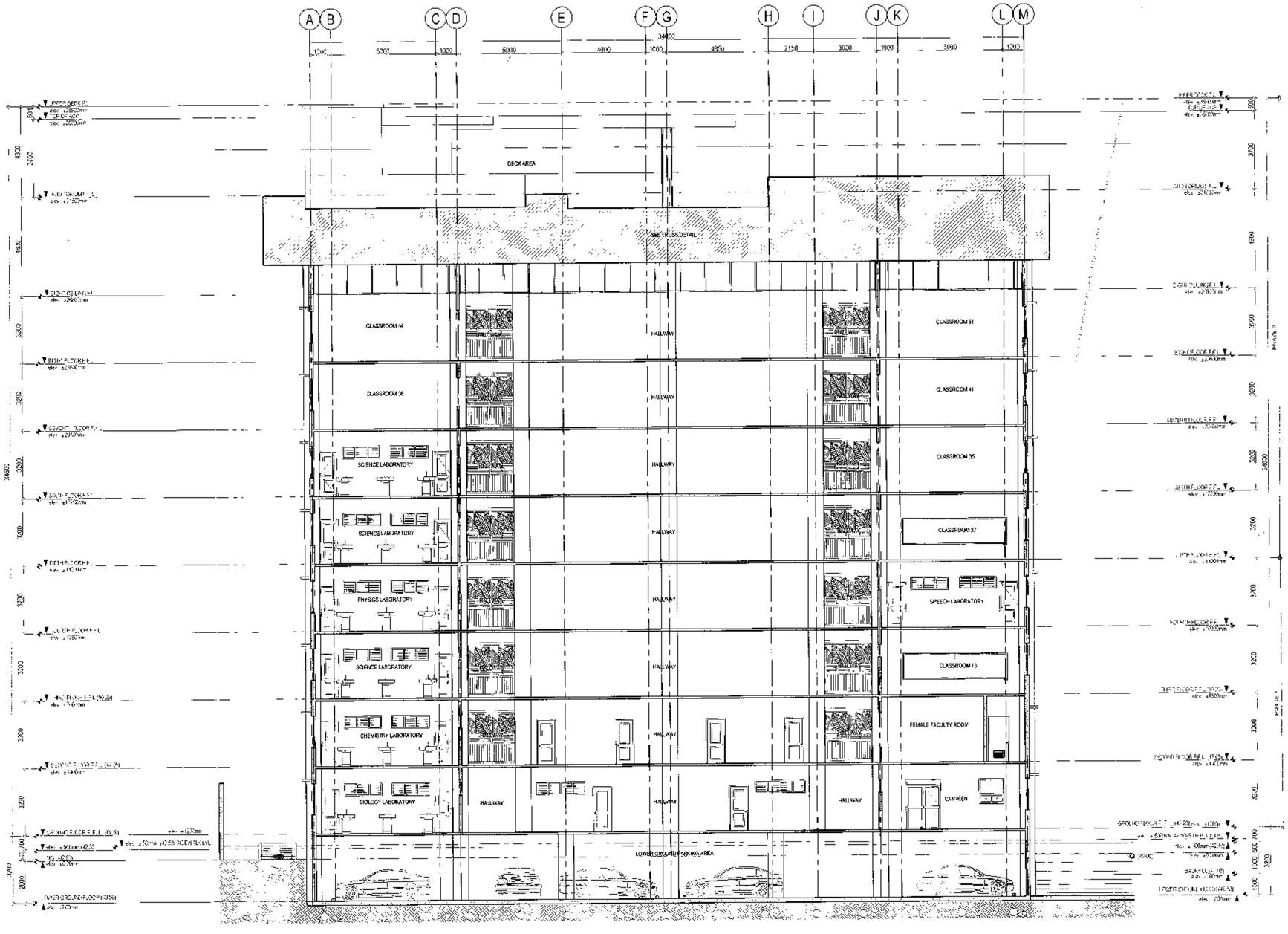

1 CROSS SECTION

SCALE 1:100 METERS

Republika ng Pilipinas
Lungsod ng Quezon
CITY ARCHITECT DEPARTMENT
5F CIVIC CENTER - D BIRO. Bldg. QUEZON CITY HALL COMPOUND,
ELIPTICAL ROAD DILIMAN QUEZON CITY

PROVISO:

RECOMMENDING APPROVAL

ARCH. LUCILLE H. CHUA (Acting)
CITY ARCHITECT

ENGR. ISAGANI R. VERZOSA, JR.
OIC, CITY ENGINEER

APPROVED BY :

HON. MA. JOSEFINA G. BELMONTE
MAYOR

PROJECT TITLE :
PROPOSED CONSTRUCTION OF EIGHT(8)-STOREY WITH BASEMENT BAGBAG INTEGRATED HIGH SCHOOL BUILDING INCLUDING LAND DEVELOPEMENT
LOCATION BRGY. BAGBAG NOVALICHES, Q.C

SHEET CONTENTS :
CROSS SECTION

PROJECT NO.:

DATE	August 2020
DRAWN BY	Ar. EMR / acsb
DESIGNED BY	Ar.RRP/Ar.JCC/Ar.EMR
CHECKED BY	Ar. R.G.RESURRECCION

SHEET NO.
AR-22

MARK	# OF UNITS	DESCRIPTION	LOCATION	REMARKS
D1	157	METAL TYPE DOOR WITH BARREL BOLT LOCK, & TRANSOM WITH FIXED GLASS	BIOLOGY LAB, GUIDANCE COUNSEL, CLINIC, PROPERTY CUSTODIAN, ELECT ROOM, GEN SET ROOM, CLASSROOMS, KITCHEN	
D2	77	PANEL DOOR WITH HANDLE, LOCKSET AND ACCESSORIES	CONTROL ROOM, STORAGE ROOM, SECURITY AND COMM ROOM, UTILITY ROOM, FEMALE & MALE DRESSING ROOM, FILE STORAGE ROOM, DRY STORAGE ROOM	
D3	4	10 mm THK TINTED TEMPERED GLASS DOUBLE SWING DOOR ON POWDER COATED ALUMINUM FRAME	CANTEEN	
D4	22	METAL DOOR WITH LOUVERS AND BARREL BOLT LOCK PAINTED FIN (verify color)	CR (HE & SHE) & PWD CR	
D5	3	PVC DOOR	OFFICES CR	
D6	26	METAL DOOR WITH PANIC HARDWARE & TEMPERED FIXED GLASS WITH WIRE MESH	FIRE EXITS	
D7	146	FLUSH LOUVERED WOODEN DOOR WITH STAINLESS BARREL BOLT LOCK	ALL CR CUBICLES	
D8	4	METAL DOOR WITH METAL LOUVERS AND COMPLETE LOCK SET PAINTED FIN (verify color)	PUMP ROOM + MECHANICAL ROOM	
D9	6	METAL DOOR WITH METAL LOUVERS AND COMPLETE LOCK SET PAINTED FIN (verify color)	ELECTRICAL ROOM, GEN SET ROOM	
D10	1	DOUBLE SWING SOLID HARD WOOD PANEL DOOR WITH SOLID DOOR JAMB & FOOT BOLT	AUDITORIUM MAIN ENTRANCE	
D11	2	DOUBLE SWING SOLID HARD WOOD PANEL DOOR WITH SOLID DOOR JAMB & FOOT BOLT	AUDITORIUM ENTRANCE	
D12	1	SWING-OUT METAL DOOR WITH METAL LOUVERS AND COMPLETE LOCK SET PAINTED FIN (verify color)	AUDITORIUM MAIN LOBBY	
GD	1	FOLDING STEEL GATE PAINTED FINISH	LOWER GROUND FLOOR PARKING AREA (CISTERN AREA)	
W1	178	STEEL CASEMENT WINDOW WITH GRILLS	CLASSROOMS, BIOLOGY, CHEMISTRY LAB, CLINIC, SECURITY ROOM, UTILITY ROOM, GUIDANCE COUNSEL ROOM, CANTEEN, FACULTY ROOM, PRINCIPAL OFFICE, PROPERTY CUSTODIAN, COMPUTER ROOM	
W2	19	STEEL CASEMENT WINDOW WITH GRILLS	CLASSROOMS, BIOLOGY, CHEMISTRY LAB, CLINIC, SECURITY ROOM, UTILITY ROOM	
W3	13	STEEL CASEMENT WINDOW	CLASSROOMS, BIOLOGY, CHEMISTRY LAB, CLINIC, SECURITY ROOM, UTILITY ROOM, CONTROL ROOM	
W4	8	STEEL CASEMENT WINDOW	COMFORT ROOM	
W5	23	STEEL CASEMENT WINDOW	COMFORT ROOM (HE & SHE), RAIN WATER COLLECTOR	
W6	7	STEEL CASEMENT WINDOW WITH GRILLS	CLINIC PANTRY, GUIDANCE COUNSEL PANTRY, PROPERTY CUSTODIANS OFFICE PANTRY	
W7	36	STEEL CASEMENT WINDOW WITH GRILLS	FILE STORAGE ROOM, CLASSROOM	
W8	1	STEEL CASEMENT WINDOW WITH GRILLS	KITCHEN	
W9	1	STEEL CASEMENT WINDOW WITH GRILLS	KITCHEN	
W10	124	JALOUSIE WINDOW	CLASSROOM & LABORATORY, KITCHEN, COMFORT ROOM, DRESSING ROOM	
W11	27	JALOUSIE WINDOW	LABORATORY, STORAGE ROOM	
W12	71	JALOUSIE WINDOW	CLASSROOM & LABORATORY, CLINIC, GUIDANCE COUNSEL, PROPERTY CUSTODIAN OFFICE, PWD CR, KITCHEN, DRY STORAGE	
W13	9	JALOUSIE WINDOW	CLASSROOM	
W14	4	JALOUSIE WINDOW	CANTEEN	
W15	2	JALOUSIE WINDOW with FIXED GLASS WINDOW	CANTEEN	
W16	2	FIXED GLASS AND SLIDING WINDOW	CANTEEN	
W17	2	FIXED GLASS WINDOW	STAIRWELL	
W18	16	STEEL CASEMENT WINDOW with FIXED GLASS	MAIN STAIRS (RIGHT SIDE)	
W19	1	CORNER FIXED GLASS WINDOW	AUDITORIUM CONTROL ROOM	
W20	2	DECORATIVE STEEL GRILL TYPE WINDOW	LOWER GROUND FLOOR PARKING AREA	

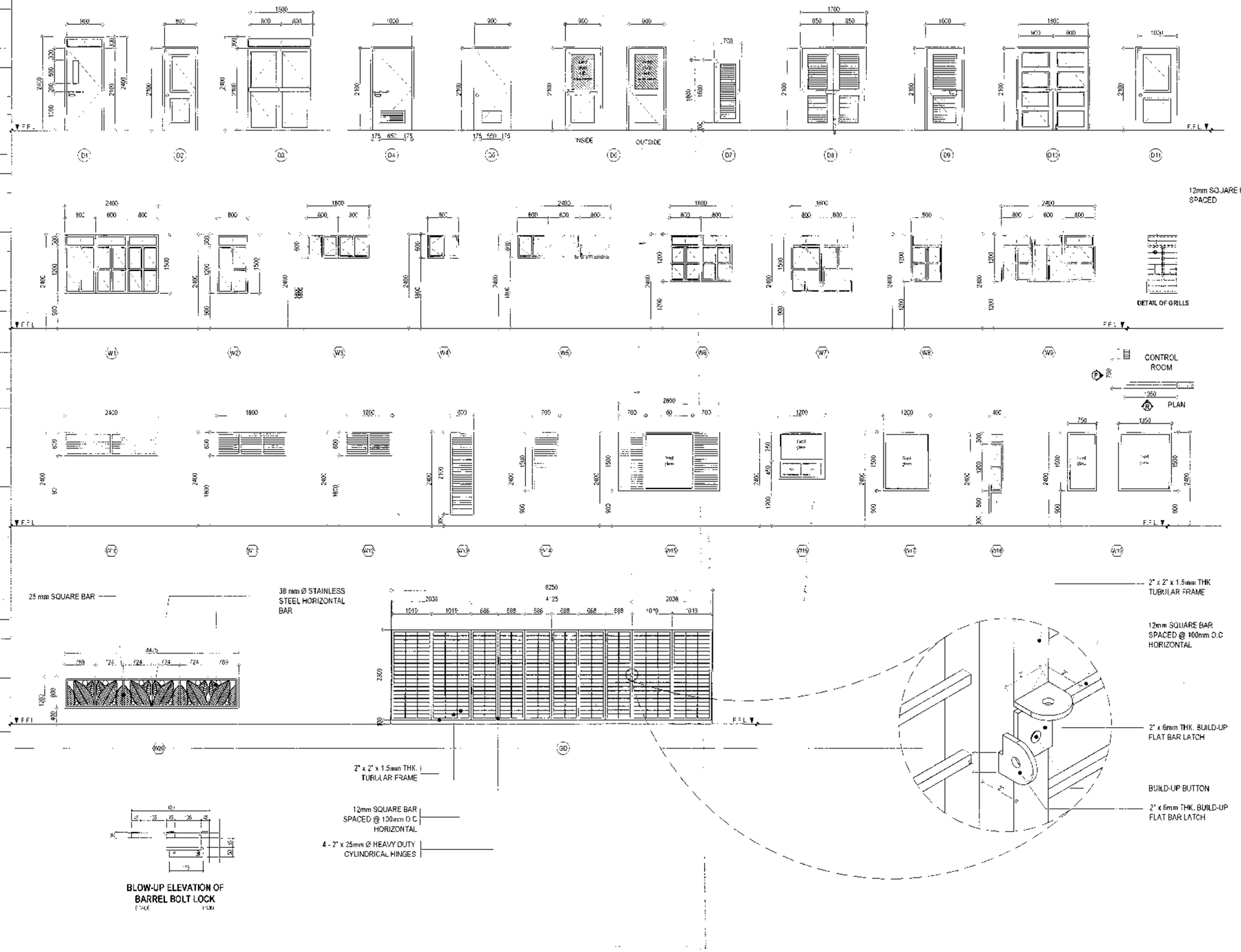

1 SCHEDULE OF DOORS AND WINDOWS

SCALE 1:60 METERS (20 x 30)
SCALE 1:120 METERS(A3)

Republika ng Pilipinas
Lungsod ng Quezon
CITY ARCHITECT DEPARTMENT
5F CIVIC CENTER - D (BRO. BIG), QUEZON CITY HALL COMPOUND
ELLIPTICAL ROAD DILIMAN QUEZON CITY

PROVISO

RECOMMENDING APPROVAL

ARCH. LUCILLE H. CHUA (nap) plep
CITY ARCHITECT

ENGR. ISAGANI R. VERZOSA, JR.
OIC CITY ENGINEER

APPROVED BY

HON. MA. JOSEFINA G. BELMONTE
MAYOR Q.C

PROJECT TITLE:
PROPOSED CONSTRUCTION OF EIGHT(8)-STOREY WITH BASEMENT BAGBAG INTEGRATED HIGH SCHOOL BUILDING INCLUDING LAND DEVELOPEMENT
LOCATION: BRGY. BAGBAG, NOVALICHES Q.C

SHEET CONTENTS:
SCHEDULE OF DOORS AND WINDOWS

PROJECT NO.:

DATE	August 2020
DRAWN BY	Ar. EMR J acsb
DESIGNED BY	Ar.R.R.P./Ar.V.C.L./Ar.E.V.R.
CHECKED BY	Ar. R.G.RESUELLO/Ar.E.V.R.

SHEET NO.
AR-23

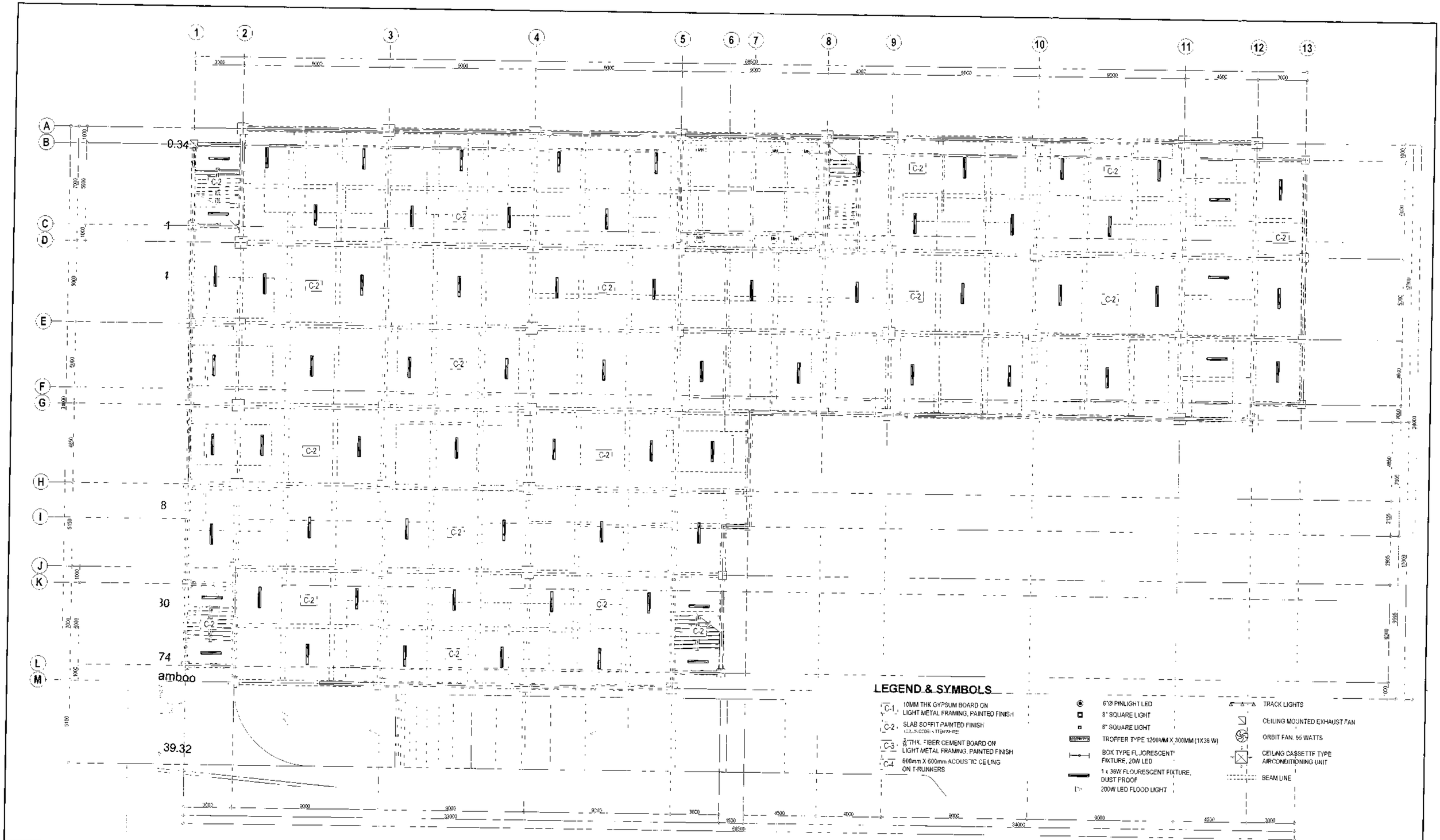

1 LOWER GROUND REFLECTED CEILING PLAN

Republika ng Pilipinas
Lungsod ng Quezon
CITY ARCHITECT DEPARTMENT
SP CIVIC CENTER - D BLDG (6th), QUEZON CITY HALL COMPOUND, ELIPTICAL ROAD, DILIMAN, QUEZON CITY

PROVISO.

RECOMMENDING APPROVAL

ARCH. LUCILLE H. CHUA, fuap, piep
CITY ARCHITECT

ENGR. ISAGANI R. VERZOSA JR.
OIC-CITY ENGINEER

APPROVED BY:

HON. MA. JOSEFINA G. BELMONTE

PROJECT TITLE:
PROPOSED CONSTRUCTION OF EIGHT(8)-STOREY WITH BASEMENT BAGBAG INTEGRATED HIGH SCHOOL BUILDING INCLUDING LAND DEVELOPEMENT

SHEET CONTENTS:
LOWER GROUND REFLECTED CEILING PLAN

SCALE 1:100 METERS

PROJECT NO.:

SHEET NO.: AR-24

DATE: August 2020
DRAWN BY: Ar. A.V. Gamboa / K.C.P.M.

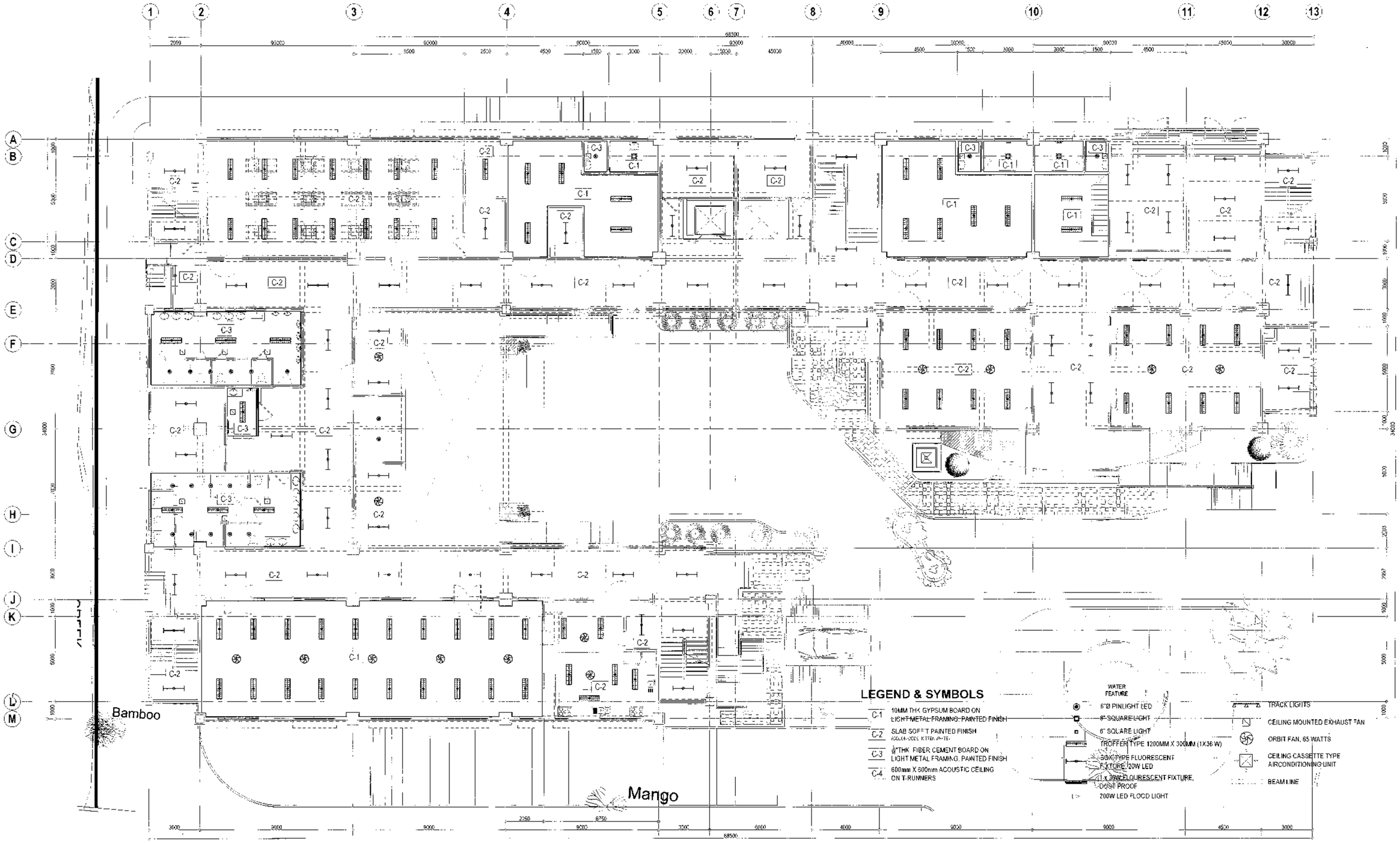

1 GROUND FLOOR REFLECTED CEILING PLAN

SCALE 1:100 METERS

Republika ng Pilipinas
Lungsod ng Quezon
CITY ARCHITECT DEPARTMENT
SF CIVIC CENTER - D (BRO. Bag), QUEZON CITY HALL COMPOUND, ELLIPTICAL ROAD, DILIMAN, QUEZON CITY

PROVISO:

RECOMMENDING APPROVAL

ARCH. LUCILLE H. CHUA, Asstg. prepg
CITY ARCHITECT

ENGR. ISAGANI R. VERZOSA JR.
OIC, CITY ENGINEER

APPROVED BY :

HON. MA. JOSEFINA G. BELMONTE
MAYOR

PROJECT TITLE :

PROPOSED CONSTRUCTION OF EIGHT(8)-STOREY WITH BASEMENT BAGBAG INTEGRATED HIGH SCHOOL BUILDING INCLUDING LAND DEVELOPEMENT

LOCATION : BRGY. BAGBAG, NOVA HEIGHTS, Q.C.

SHEET CONTENTS :

GROUND FLOOR REFLECTED CEILING PLAN

PROJECT NO.:

DATE	August 2020
DRAWN BY	Ar. A.V. Gamboa / K.C.P.M.
DESIGNED BY	Ar. E.M.Rumpon / Ar. A.V.
CHECKED BY	Ar. R.G. RESURRECCION

SHEET NO.:

AR-25

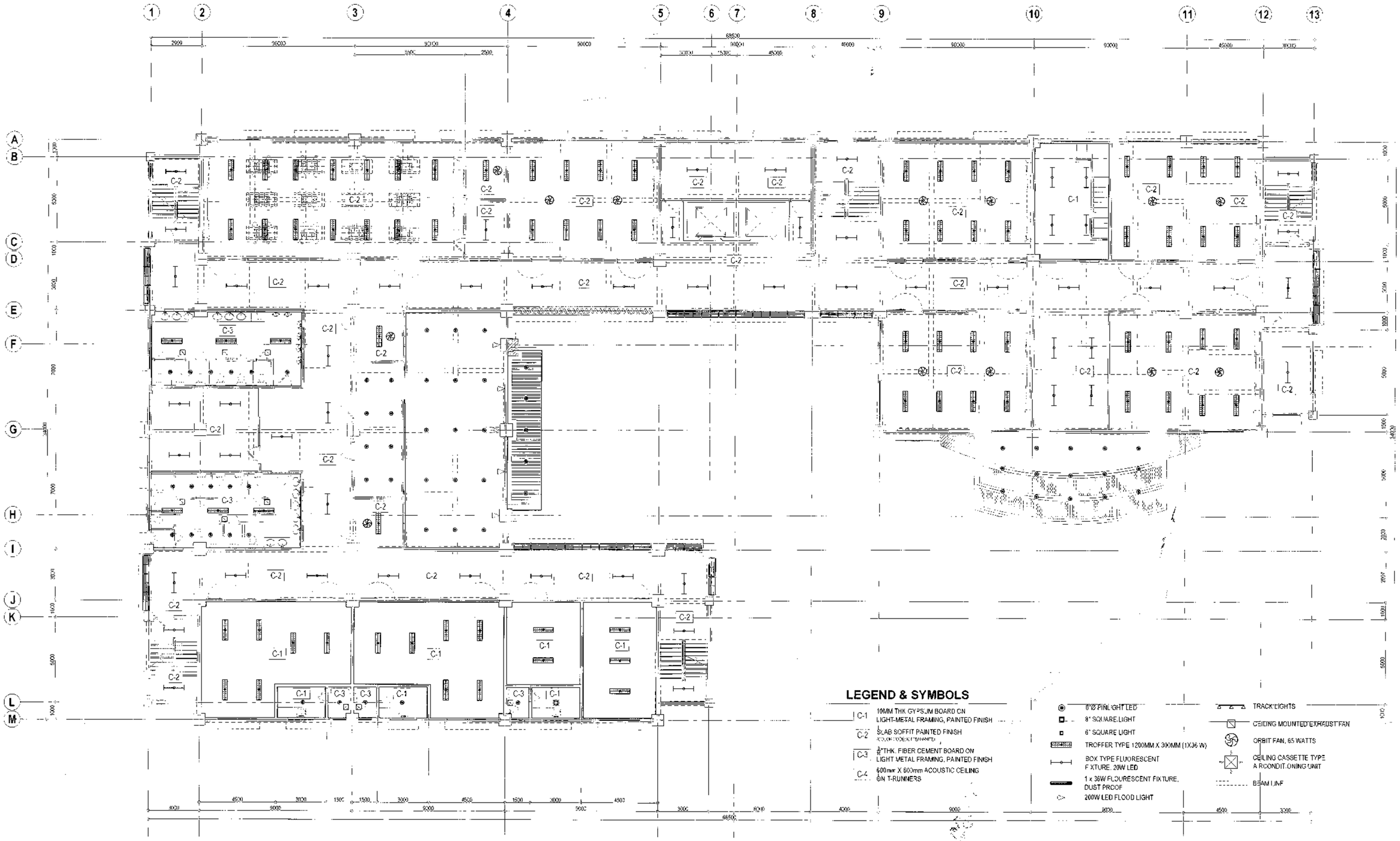

1 SECOND FLOOR REFLECTED CEILING PLAN

SCALE 1:100 METERS

Republika ng Pilipinas
Lungsod ng Quezon
CITY ARCHITECT DEPARTMENT
SP CIVIC CENTER D (BRO Bldg), QUEZON CITY HALL COMPOUND, ELLIPTICAL ROAD, DILIMAN, QUEZON CITY

PROVISO:

RECOMMENDING APPROVAL

ARCH. LUCILLE H. CHUA, fuap, prep
CITY ARCHITECT

ENGR. ISAGANI R. VERZOSA JR.
CIO, CITY ENGINEER

APPROVED BY:

HON. MA. JOSEFINA G. BELMONTE
MAYOR

PROJECT TITLE:
PROPOSED CONSTRUCTION OF EIGHT(8)-STOREY WITH BASEMENT BAGBAG INTEGRATED HIGH SCHOOL BUILDING INCLUDING LAND DEVELOPEMENT
LOCATION : BRGY. BAGBAG, NOVALICHES, Q.C

SHEET CONTENTS:
SECOND FLOOR REFLECTED REFLECTED CEILING PLAN

PROJECT NO.:

DATE	August 2020
DRAWN BY	Ar. A.V. Garibay / K.C.P.M.
DESIGNED BY	Ar. E.M.Rumpon / Ar. A.V.
CHECKED BY	Ar. R.G. RESURRECCION

SHEET NO.: AR-26

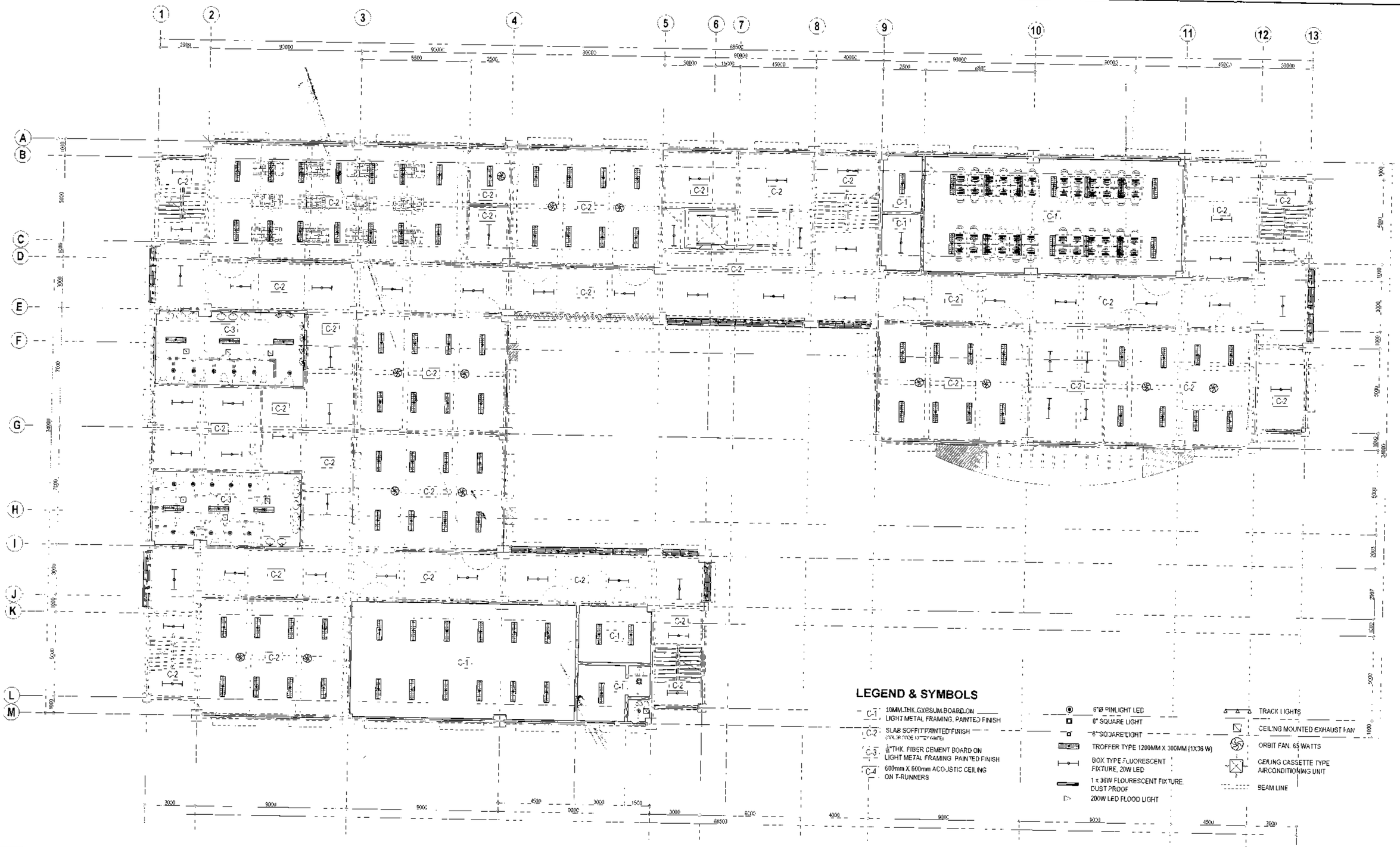

1 THIRD FLOOR REFLECTED CEILING PLAN

SCALE 1:100 METERS

Republika ng Pilipinas
Lungsod ng Quezon
CITY ARCHITECT DEPARTMENT
SF CIVIC CENTER - D.BRO. Bag. Obrero CITY HALL COMPOUND, ELIPTICAL ROAD DILIMAN QUEZON CITY

PROVISO:

RECOMMENDING APPROVAL

ARCH. LUCILLE H. CHUA, fuap, piep
CITY ARCHITECT

ENGR. ISAGANI R. VERZOSA JR.
OIC, CITY ENGINEER

APPROVED BY

HON. MA. JOSEFINA G. BELMONTE
MAYOR

PROJECT TITLE:
PROPOSED CONSTRUCTION OF EIGHT(8)-STOREY WITH BASEMENT BAGBAG INTEGRATED HIGH SCHOOL BUILDING INCLUDING LAND DEVELOPEMENT
LOCATION: BRGY. BAGBAG, NOVALICHES, Q.C

SHEET CONTENTS:
THIRD FLOOR REFLECTED CEILING PLAN

PROJECT NO.:

DATE	August 2020
DRAWN BY	Ar. A.V. Gampoa / K.C.P.M.
DESIGNED BY	Ar. E.M.Rampon / Ar. A.V.G.
CHECKED BY	Ar. R.G. RESURRECCION

SHEET NO.: AR-27

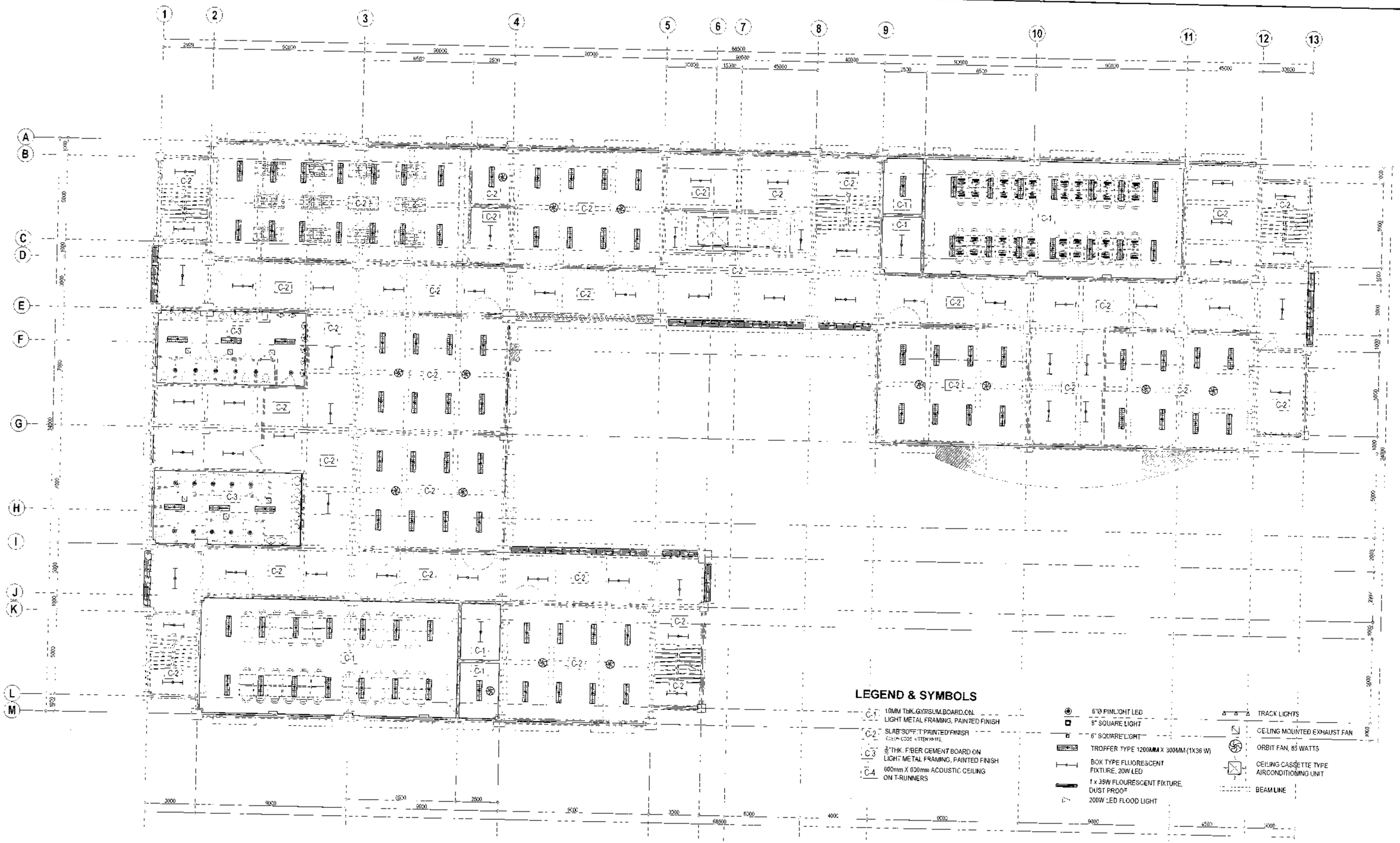

1 FOURTH FLOOR REFLECTED CEILING PLAN

Republika ng Pilipinas
Lungsod ng Quezon
CITY ARCHITECT DEPARTMENT
5F CIVIC CENTER - (BRO. Bldg), QUEZON CITY HALL COMPOUND
ELLIPTICAL ROAD, DILIMAN QUEZON CITY

PROVISO

RECOMMENDING APPROVAL

ARCH. LUCILLE H. CHUA (rep. pep)
CITY ARCHITECT

ENGR. ISAGANI R. VERZOSA JR.
OIC CITY ENGINEER

APPROVED BY :

HON. MA. JOSEFINA G. BELMONTE
MAYOR

PROJECT TITLE :
PROPOSED CONSTRUCTION OF EIGHT(8)-STOREY WITH BASEMENT BAGBAG INTEGRATED HIGH SCHOOL BUILDING INCLUDING LAND DEVELOPEMENT
LOCATION : BRGY. BAGBAG NOVALICHES Q.C

SHEET CONTENTS :
FOURTH FLOOR REFLECTED CEILING PLAN

SCALE 1:100 METERS

PROJECT NO.:

DATE	August 2020
DRAWN BY	Ar. A.V. Gamoso / K.C.P.M.
DESIGNED BY	Ar. E.M.Rumpon / Ar. A.V.
CHECKED BY	Ar. R.G. RESURRECCION

SHEET NO : **AR-28**

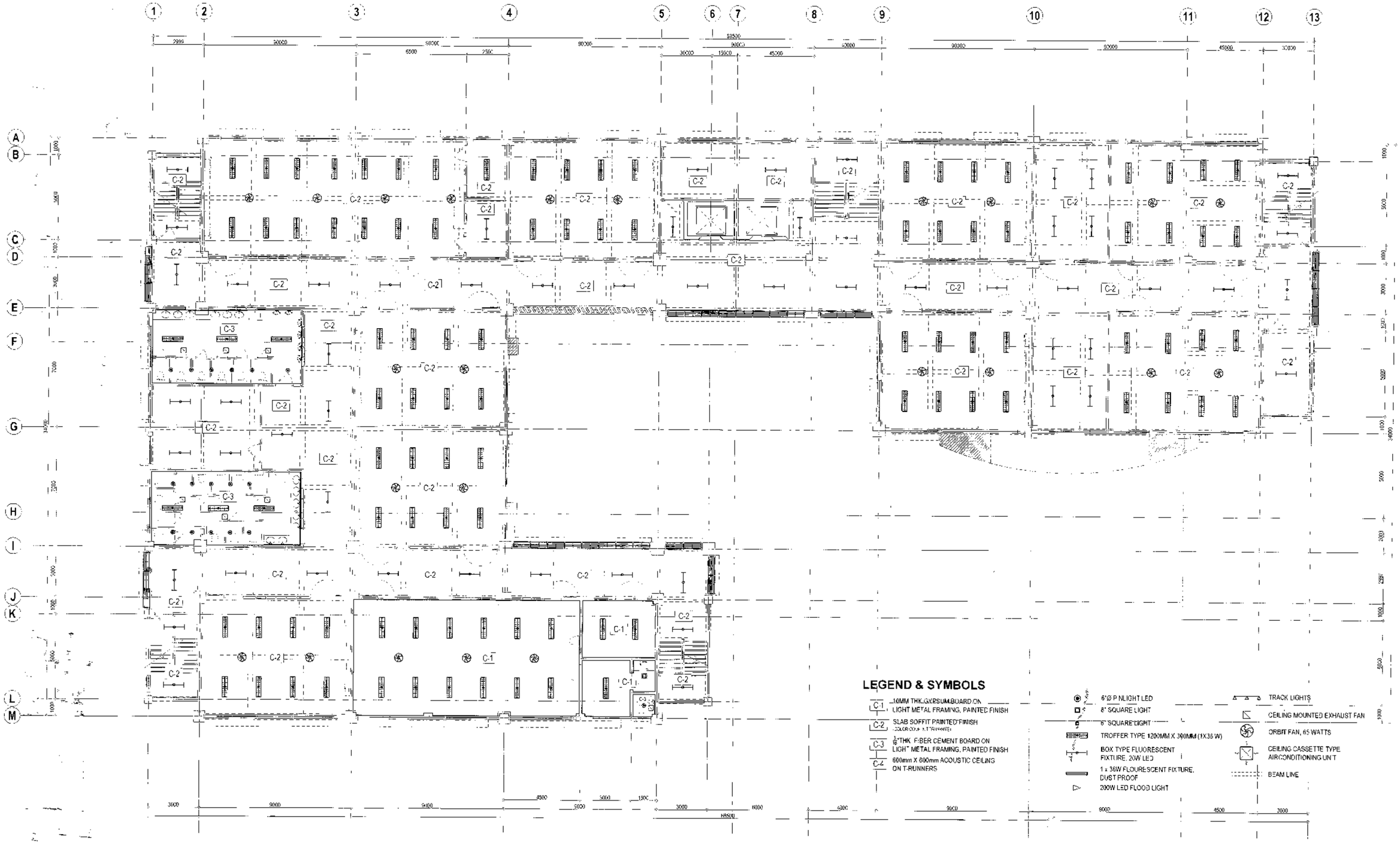

1 FIFTH FLOOR REFLECTED CEILING PLAN (NOT INCLUDED IN THIS PROGRAM)

SCALE 1:100 METERS

Republika ng Pilipinas
Lungsod ng Quezon
CITY ARCHITECT DEPARTMENT
3F CMC CENTER - 3 (BRO.Bldg), QUEZON CITY HALL COMPOUND, ELIPTICAL ROAD, DILIMAN, QUEZON CITY

PROVISO:

RECOMMENDING APPROVAL

ARCH. LUCILLE H. CHUA /cuap, piep
CITY ARCHITECT

ENGR. ISAGANI R. VERZOSA JR.
OIC, CITY ENGINEER

APPROVED BY:

HON. MA. JOSEFINA G. BELMONTE
MAYOR

PROJECT TITLE:
PROPOSED CONSTRUCTION OF EIGHT(8)-STOREY WITH BASEMENT BAGBAG INTEGRATED HIGH SCHOOL BUILDING INCLUDING LAND DEVELOPEMENT
LOCATION : BRGY. BAGBAG, NOVALICHES, Q.C

SHEET CONTENTS:
FIFTH FLOOR REFLECTED CEILING PLAN

PROJECT NO.:

DATE	August 2020
DRAWN BY	Ar. A.V. Garrboa / K.C.P.Ma.
DESIGNED BY	Ar. E.M.Rumipon / Ar. M.G.
CHECKED BY	Ar. R.G. RESURRECCION

SHEET NO.: AR-29

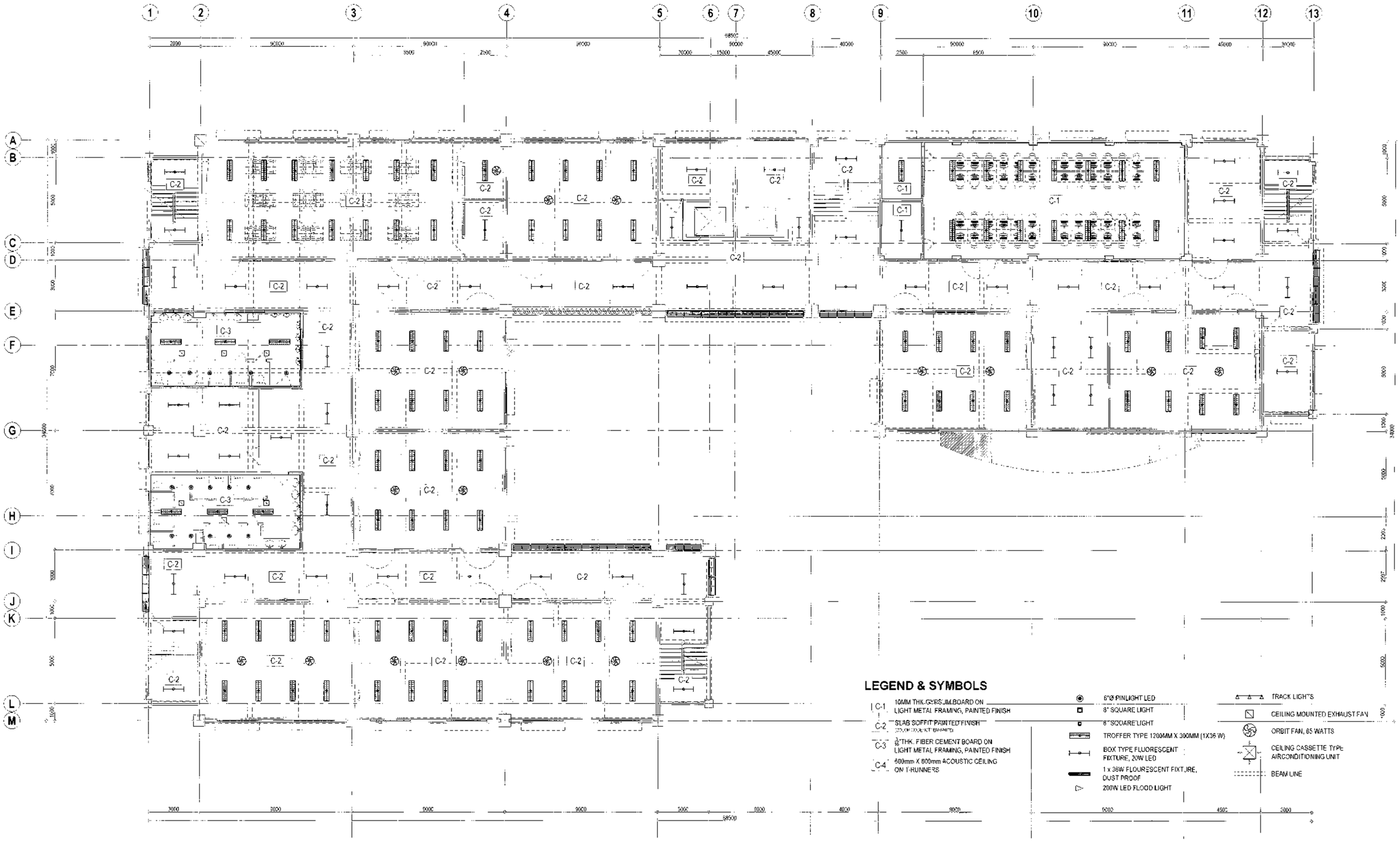

1 SIXTH FLOOR REFLECTED CEILING PLAN (NOT INCLUDED IN THIS PROGRAM)

SCALE 1:100 METERS

Republika ng Pilipinas
Lungsod ng Quezon
CITY ARCHITECT DEPARTMENT
5F CIVIC CENTER - D (ERC Bldg), QUEZON CITY HALL COMPOUND, ELLIPTICAL ROAD, DILIMAN, QUEZON CITY

PROVISO:

RECOMMENDING APPROVAL

ARCH. LUCILLE H. CHUA, Fuap, piep
CITY ARCHITECT

ENGR. ISAGANI R. VERZOSA JR.
OIC, CITY ENGINEER

APPROVED BY

HON. MA. JOSEFINA G. BELMONTE
MAYOR QC

PROJECT TITLE:
PROPOSED CONSTRUCTION OF EIGHT(8)-STOREY WITH BASEMENT BAGBAG INTEGRATED HIGH SCHOOL BUILDING INCLUDING LAND DEVELOPEMENT
LOCATION: BRGY. BAGBAG, NOVALICHES, Q.C

SHEET CONTENTS:
SIXTH FLOOR REFLECTED CEILING PLAN

PROJECT NO.:

DATE	August 2020
DRAWN BY	Ar. A.V. Gamboa / K.C.P.M.
DESIGNED BY	Ar. E.M.Rumpon / Ar. A.N.A.
CHECKED BY	Ar. R.G. RESURRECCION

SHEET NO.: AR-30

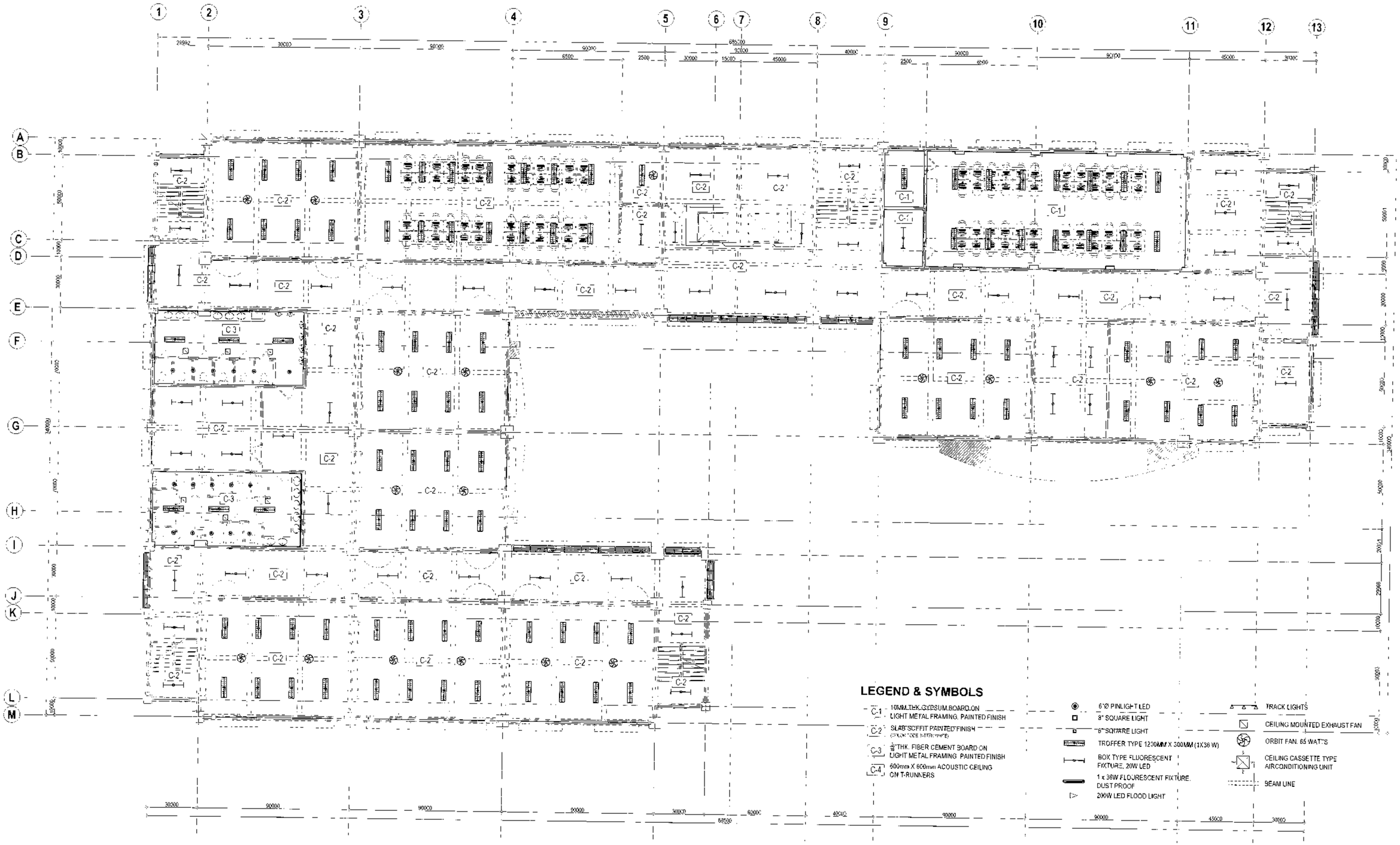

1 SEVENTH FLOOR REFLECTED CEILING PLAN (NOT INCLUDED IN THIS PROGRAM)

SCALE 1:100 METERS

Republika ng Pilipinas
Lungsod ng Quezon
CITY ARCHITECT DEPARTMENT
5F CIVIC CENTER - DERO, Batj. QUEZON CITY HALL COMPOUND, ELIPTICAL ROAD, DILIMAN, QUEZON CITY

PROVISO:

RECOMMENDING APPROVAL

ARCH. LUCILLE H. CHUA, uap, piep
CITY ARCHITECT

ENGR. ISAGANI R. VERZOSA JR.
OIC, CITY ENGINEER

APPROVED BY:

HON. MA. JOSEFINA G. BELMONTE
MAYOR

PROJECT TITLE:
PROPOSED CONSTRUCTION OF EIGHT(8)-STOREY WITH BASEMENT BAGBAG INTEGRATED HIGH SCHOOL BUILDING INCLUDING LAND DEVELOPEMENT
LOCATION: BRGY. BAGBAG, NOVALICHES, Q.C

SHEET CONTENTS:
SEVENTH FLOOR REFLECTED CEILING PLAN

PROJECT NO.:

DATE	August 2020
DRAWN BY	Ar. A.V. Samboa / K.D.R.M.
DESIGNED BY	Ar. E.M.Rumpon / Ar. [illegible]
CHECKED BY	Ar. R.G. Resurreccion

SHEET NO.: AR-31

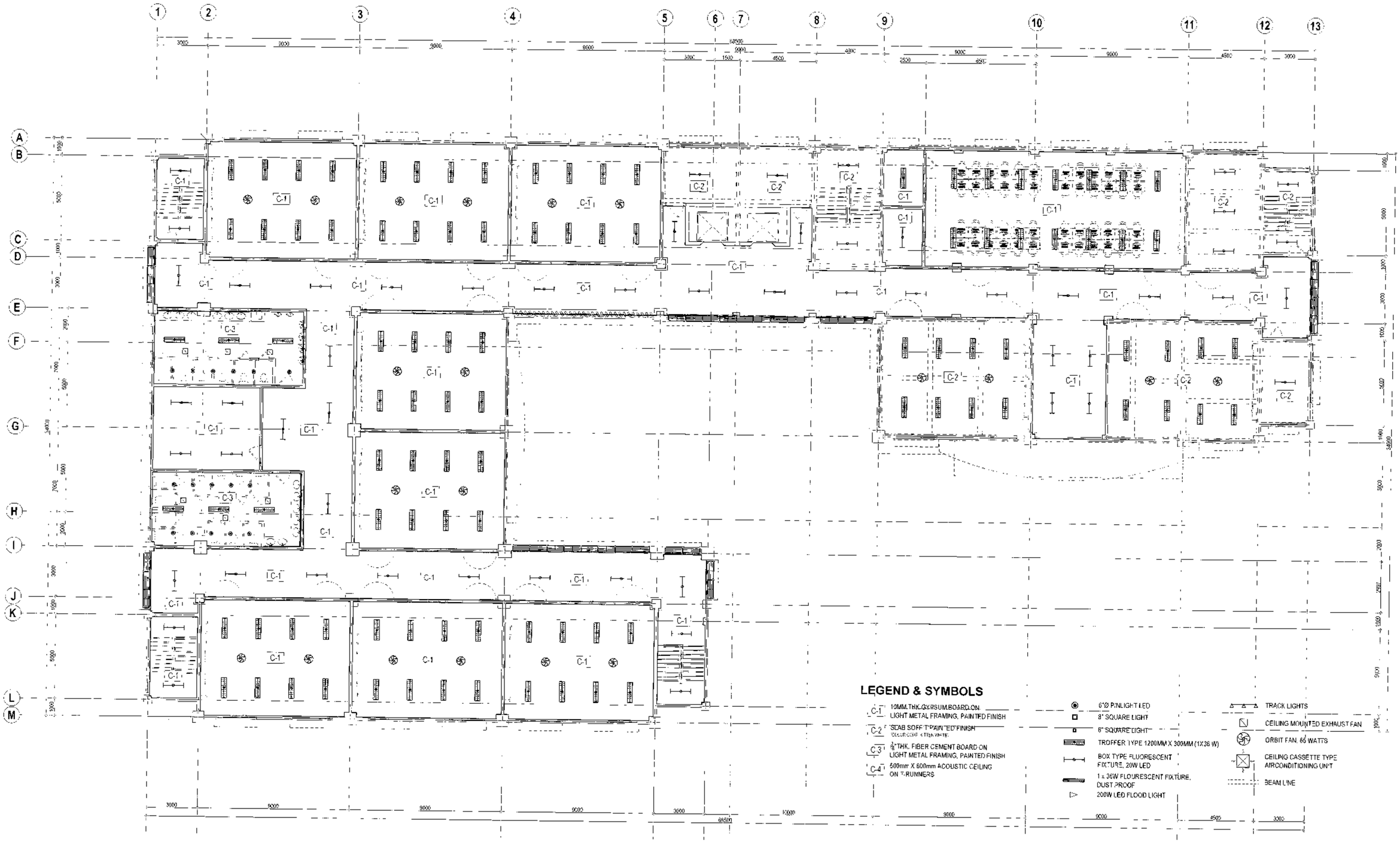

1 EIGHTH FLOOR REFLECTED CEILING PLAN (NOT INCLUDED IN THIS PROGRAM)

SCALE 1:100 METERS

Republika ng Pilipinas
Lungsod ng Quezon
CITY ARCHITECT DEPARTMENT
5F CIVIC CENTER - D.BRO. BALI, QUEZON CITY HALL COMPOUND, ELLIPTICAL ROAD, DILIMAN, QUEZON CITY

PROVISO.

RECOMMENDING APPROVAL

ARCH. LUCILLE H. CHUA *Tuap. piep*
CITY ARCHITECT

ENGR. ISAGANI R. VERZOSA JR.
O.C. CITY ENGINEER

APPROVED BY

HON. MA. JOSEFINA G. BELMONTE
MAYOR
Q.C.

PROJECT TITLE :
PROPOSED CONSTRUCTION OF EIGHT(8)-STOREY WITH BASEMENT BAGBAG INTEGRATED HIGH SCHOOL BUILDING INCLUDING LAND DEVELOPEMENT

LOCATION : BRGY. BAGBAG, NOVALICHES, Q.C

SHEET CONTENTS :
EIGHT FLOOR REFLECTED CEILING PLAN

DATE	August 2020
DRAWN BY	Ar. A.V. Gamoza
DESIGNED BY	Ar. E.M.Rumpon
CHECKED BY	Ar. R.G. Resurreccion

PROJECT NO.:

SHEET NO.:
AR-32

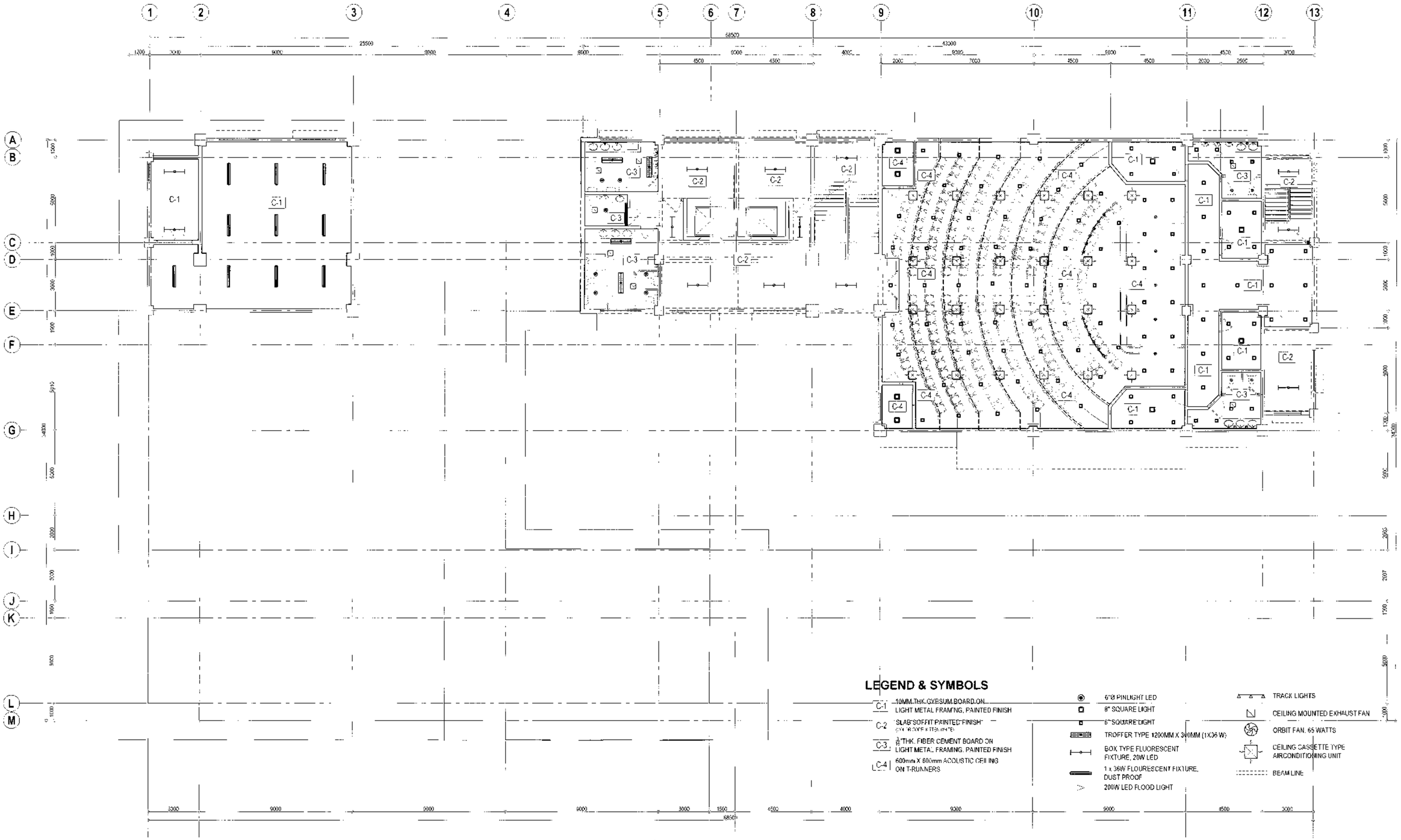

1 AUDITORIUM FLOOR REFLECTED CEILING PLAN (NOT INCLUDED IN THIS PROGRAM)

SCALE 1:100 METERS

Republika ng Pilipinas
Lungsod ng Quezon
CITY ARCHITECT DEPARTMENT
SF CIVIC CENTER - D (BRO. Bldg) QUEZON CITY HALL COMPOUND, ELLIPTICAL ROAD, DILIMAN, QUEZON CITY

PROVISO:

RECOMMENDING APPROVAL

ARCH. LUCILLE H. CHUA, fcap, peep
CITY ARCHITECT

ENGR. ISAGANI R. VERZOSA JR.
OIC, CITY ENGINEER

APPROVED BY :

HON. MA. JOSEFINA G. BELMONTE
MAYOR

PROJECT TITLE :
PROPOSED CONSTRUCTION OF EIGHT(8)-STOREY WITH BASEMENT BAGBAG INTEGRATED HIGH SCHOOL BUILDING INCLUDING LAND DEVELOPEMENT
LOCATION : BRGY. BAGBAG, NOVALICHES Q.C

SHEET CONTENTS
AUDITORIUM FLOOR REFLECTED CEILING PLAN

PROJECT NO.:

DATE	August 2020
DRAWN BY	Ar. A.V. Samboa / K.C.P.M.
DESIGNED BY	Ar. E.M.Rumpon / Ar. A.V.Sa
CHECKED BY	Ar. R.G. RESURRECCION

SHEET NO.:
AR-33

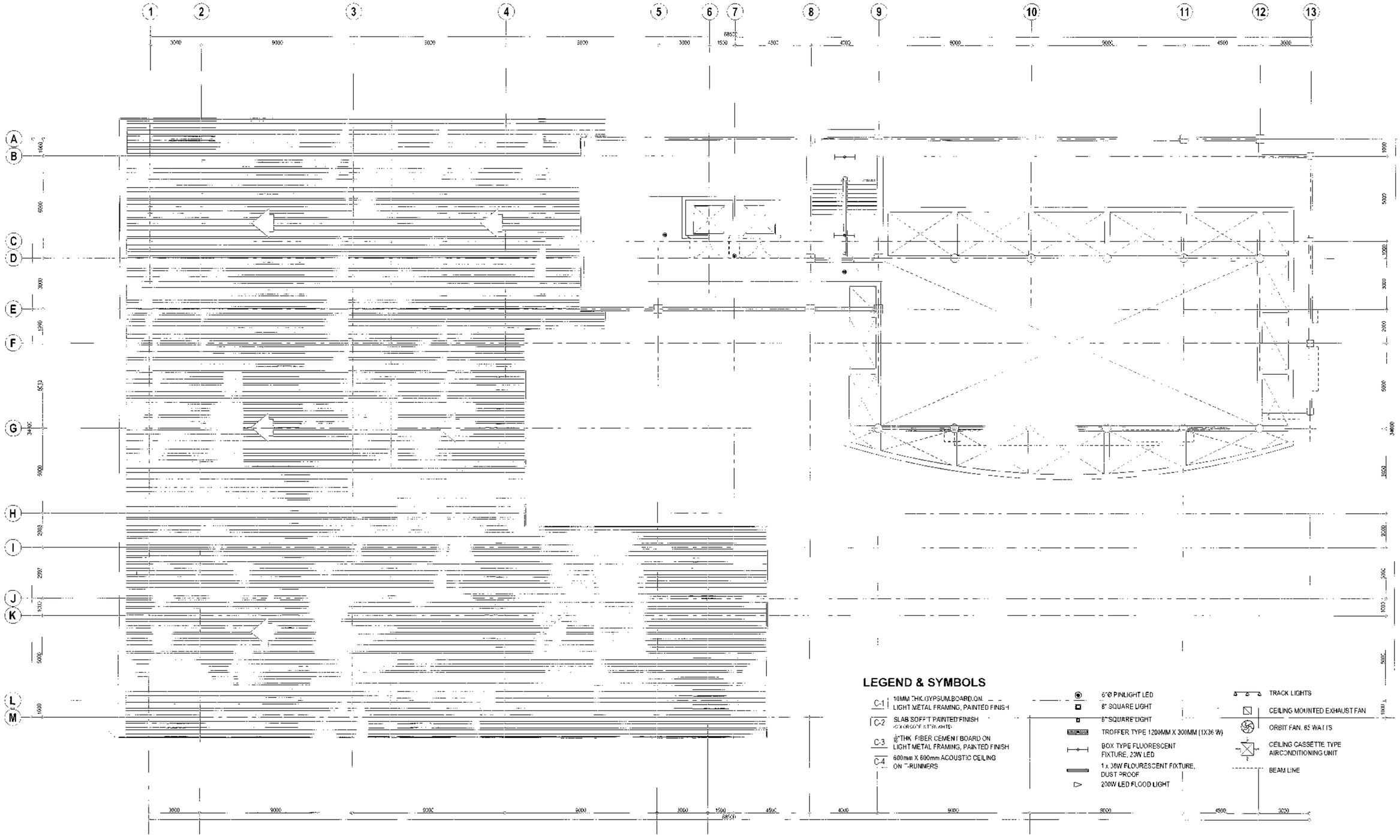

1 LOWER DECK REFLECTED CEILING PLAN (NOT INCLUDED IN THIS PROGRAM)

SCALE 1:100 METERS

Republika ng Pilipinas
Lungsod ng Quezon
CITY ARCHITECT DEPARTMENT
5F CIVIC CENTER - DBSC Bldg. QUEZON CITY HALL COMPOUND, ELIPTICAL ROAD, DILIMAN QUEZON CITY

PROVISO

RECOMMENDING APPROVAL

ARCH. LUCILLE H. CHUA /rvap, pncp
CITY ARCHITECT

ENGR. ISAGANI R. VERZOSA JR.
CIO CITY ENGINEER

APPROVED BY :

HON. MA. JOSEFINA G. BELMONTE
MAYOR Q.C

PROJECT TITLE :
PROPOSED CONSTRUCTION OF EIGHT(8)-STOREY WITH BASEMENT BAGBAG INTEGRATED HIGH SCHOOL BUILDING INCLUDING LAND DEVELOPEMENT
LOCATION : BRGY. BAGBAG, NOVALICHES, Q.C

SHEET CONTENTS
LOWER DECK REFLECTED CEILING PLAN

PROJECT NO.:	
DATE	August 2020
DRAWN BY	Ar. A.V. Gamboa / K.C.B.M.
DESIGNED BY	Ar. E.M.Rumpon / Ar. A.V.G.
CHECKED BY	Ar. R.G. RESURRECCION

SHEET NO.: AR-34

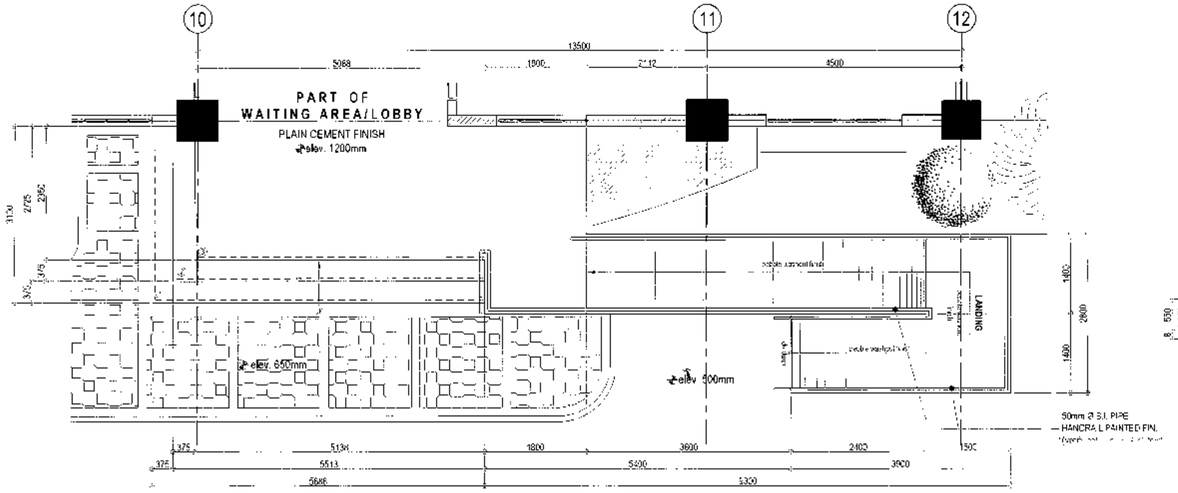

RAMP AND STAIR PLAN AT ENTRANCE

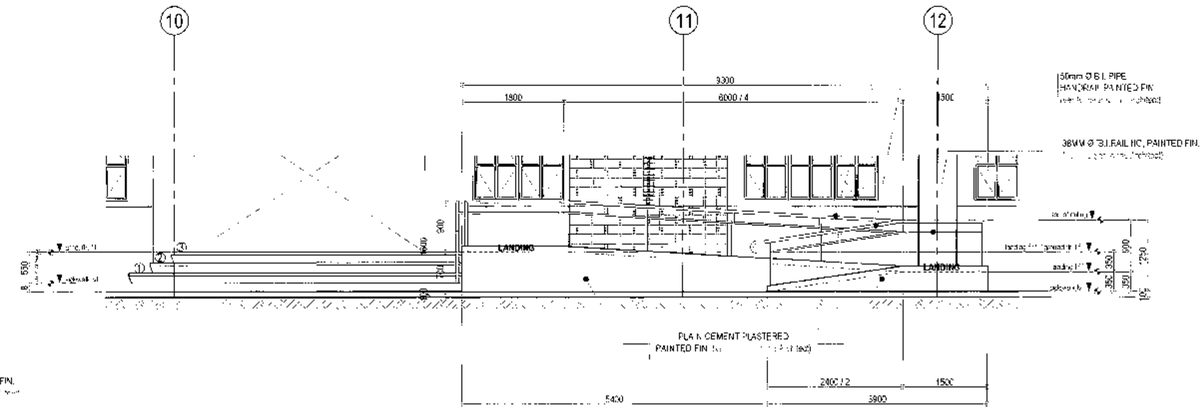

RAMP AND STAIR ELEVATION AT ENTRANCE

1 DETAIL OF RAMP AT ENTRANCE

SCALE 1:50 METERS

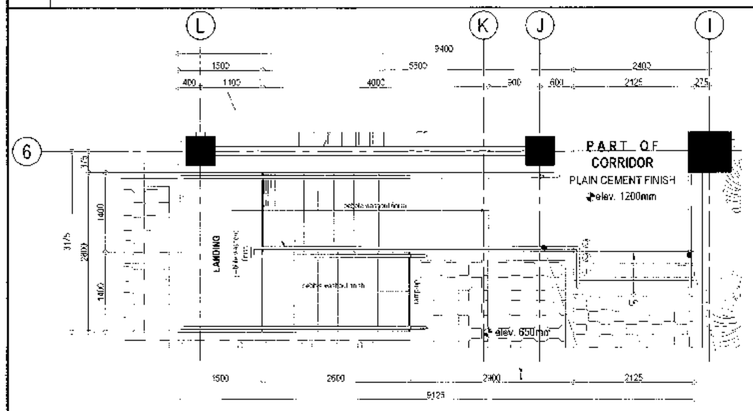

RAMP AND STAIR PLAN

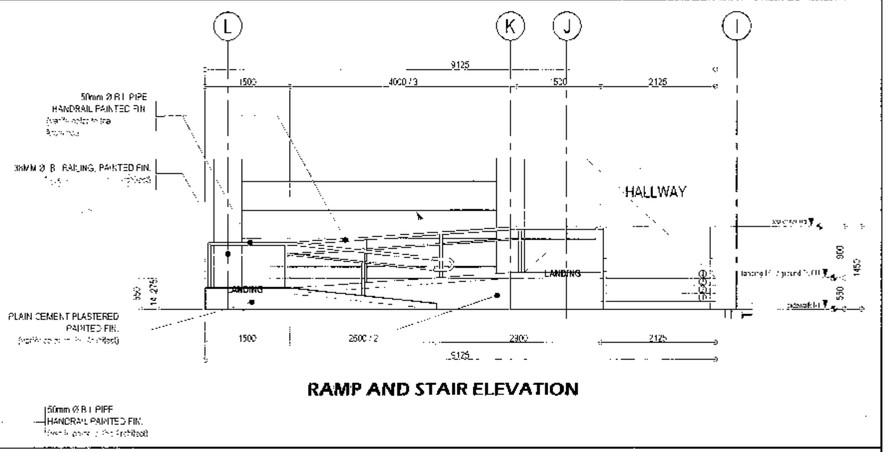

RAMP AND STAIR ELEVATION

2 DETAIL OF RAMP AT PWD PARKING GROUND FLOOR

SCALE 1:50 METERS

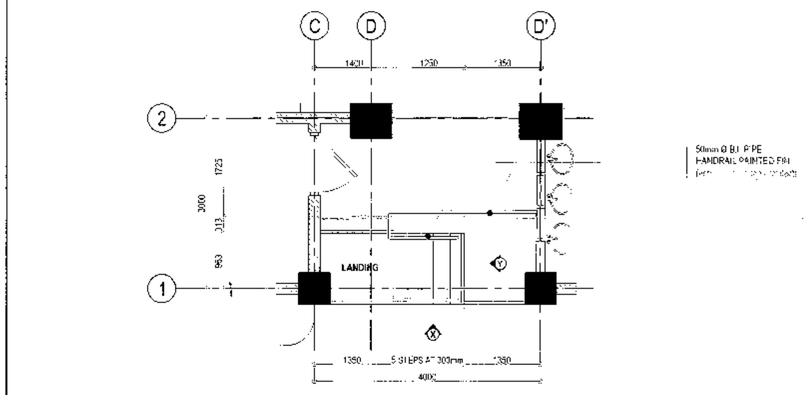

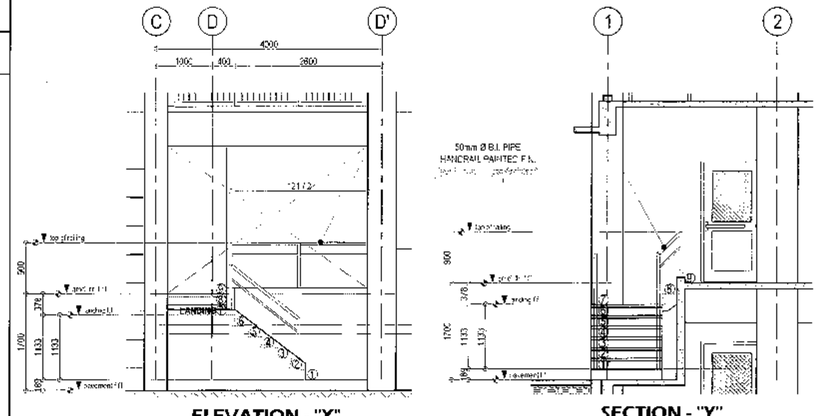

ELEVATION - "X"

SECTION - "Y"

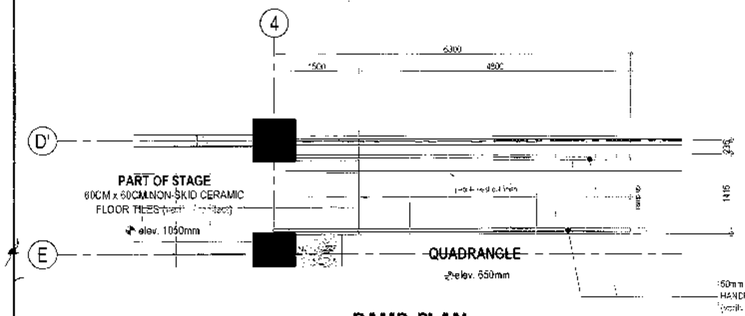

RAMP PLAN

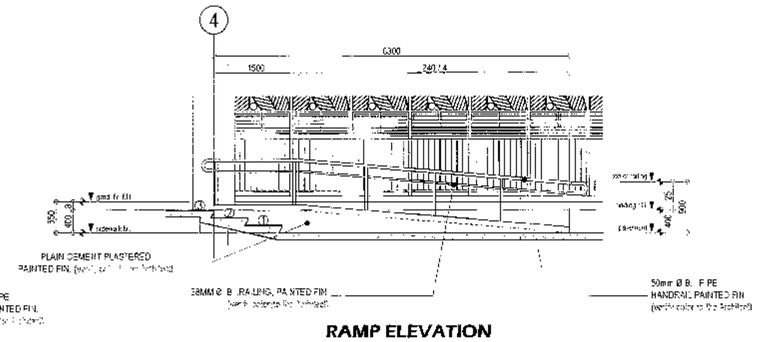

RAMP ELEVATION

3 DETAIL OF RAMP AT QUADRANGLE AREA

SCALE 1:50 METERS

4 STAIR DETAIL AT LEFT WING

SCALE 1:50 METERS

Republika ng Pilipinas
Lungsod ng Quezon
CITY ARCHITECT DEPARTMENT
SECIVIC CENTER - D.SERO BAGBAG, QUEZON CITY HALL COMPOUND
BLUPTCIAL ROAD, DILIMAN, QUEZON CITY

PROVISO.

RECOMMENDING APPROVAL

ARCH. LUCILLE H. CHUA, fuap, pep
CITY ARCHITECT

ENGR. ISAGANI R. VERZOSA, JR.
O.C. CITY ENGINEER

APPROVED BY :

HON. MA. JOSEFINA G. BELMONTE
MAYOR

PROJECT TITLE :

PROPOSED CONSTRUCTION OF EIGHT(8)-STOREY WITH BASEMENT BAGBAG INTEGRATED HIGH SCHOOL BUILDING INCLUDING LAND DEVELOPEMENT

LOCATION : BRGY. BAGBAG, NOVALICHES, Q.C

SHEET CONTENTS :

RAMP DETAILS
STAIR DETAILS

PROJECT NO.:

DATE	August 2020
DRAWN BY	Ar. EMR / acsr
DESIGNED BY	Ar.R.R.P./Ar.V.C.L./Ar.M.R.
CHECKED BY	Ar. R.G.RESLUBRIGA

SHEET NO.

AR-35

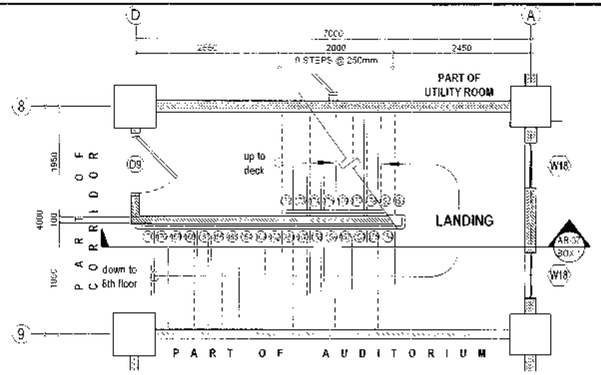

AUDITORIUM STAIR FLOOR PLAN
(NOT INCLUDED)

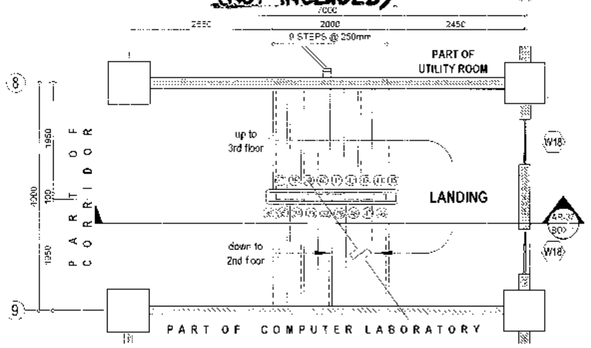

TYPICAL SECOND-4TH FLOOR PLAN

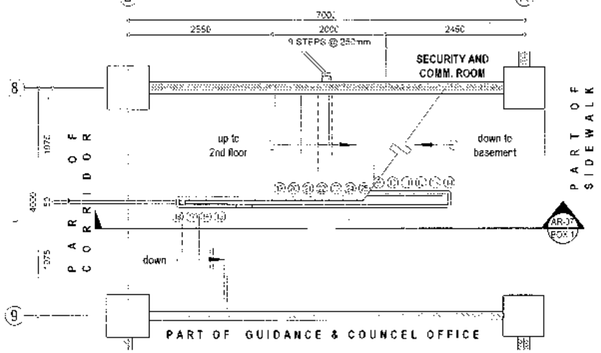

GROUND FLOOR STAIR PLAN

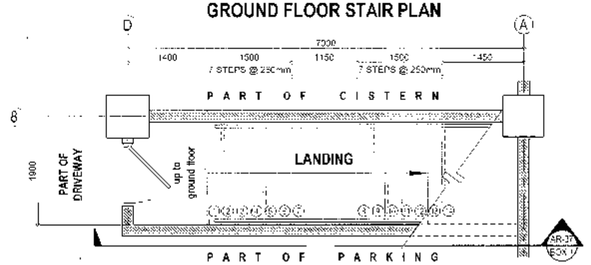

BASEMENT STAIR PLAN

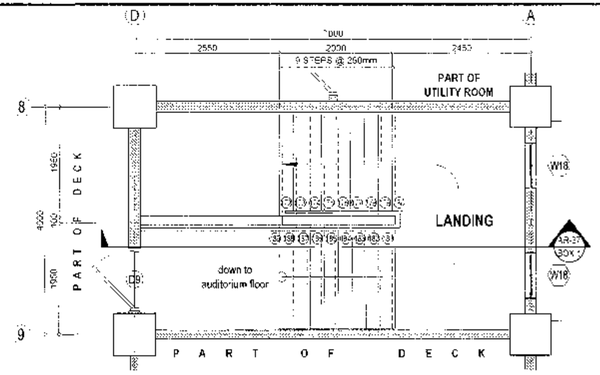

LOWER DECK FLOOR PLAN
(NOT INCLUDED)

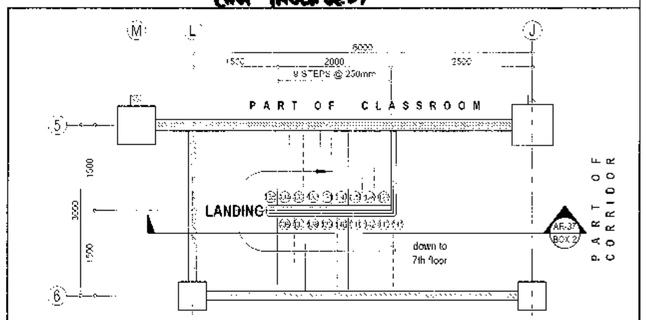

8TH FLOOR PLAN
(NOT INCLUDED)

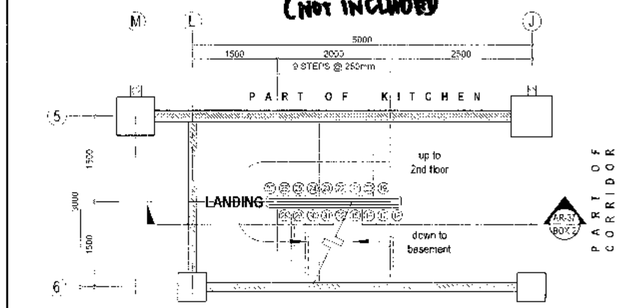

TYPICAL GROUND-4TH FLOOR PLAN

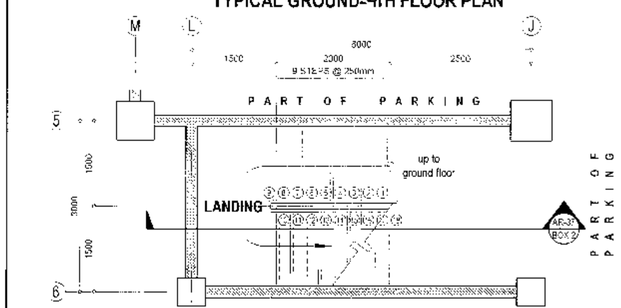

BASEMENT STAIR PLAN

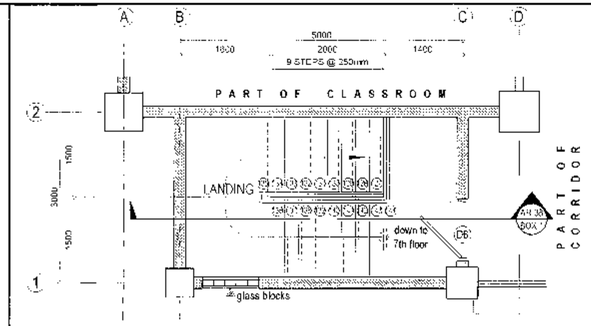

8TH FLOOR PLAN
(NOT INCLUDED)

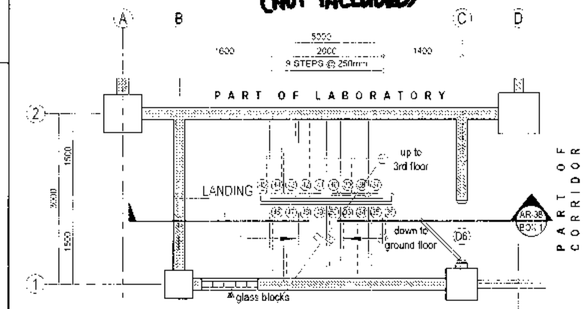

TYPICAL 2ND-4TH FLOOR PLAN

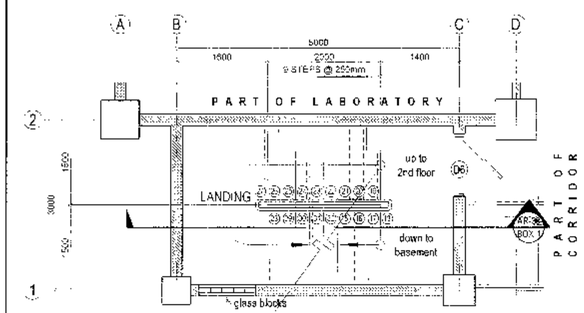

GROUND FLOOR STAIR PLAN

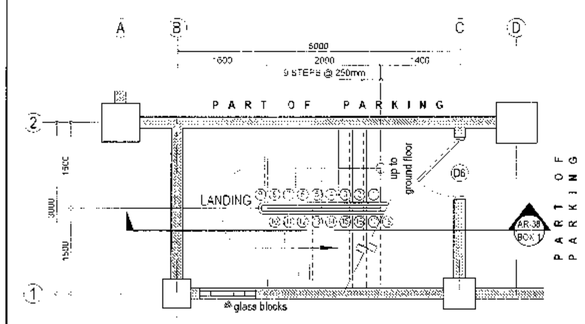

BASEMENT STAIR PLAN

USE ON LANDING
1st coat: EPOXY PRIMER (verify color to the architect)
2nd coat: AQUA EPOXY (verify color to the architect)
3rd coat: AQUA EPOXY (verify color to the architect)

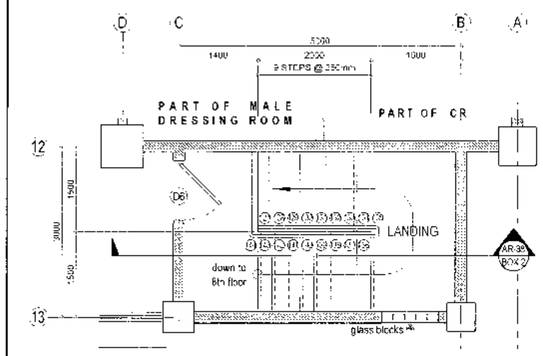

AUDITORIUM FLOOR STAIR PLAN
(NOT INCLUDED)

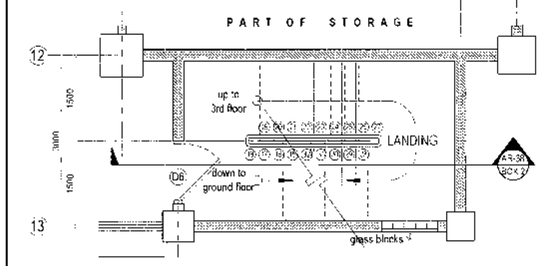

TYPICAL 2ND-4TH FLOOR STAIR PLAN

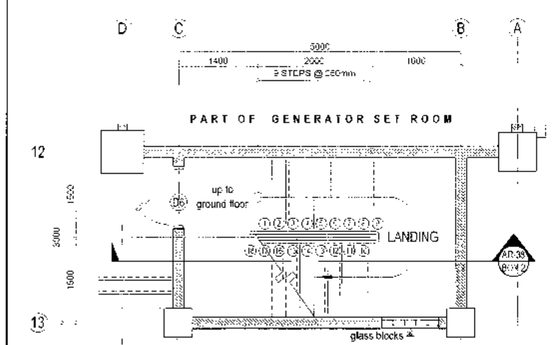

GROUND FLOOR STAIR PLAN

1 MAIN STAIR PLAN
(FROM BASEMENT FLOOR TO UPPER ROOF DECK)
SCALE 1:50 METERS

2 MAIN STAIR PLAN @ LEFT WING
(FROM BASEMENT FLOOR TO 8TH FLOOR)
SCALE 1:50 METERS

3 TYPICAL FIRE EXIT PLAN @ LEFT WING
(FROM BASEMENT FLOOR TO 8TH FLOOR)
SCALE 1:50 METERS

4 FIRE EXIT PLAN @ RIGHT WING
(FROM GROUND FLOOR TO AUDITORIUM)
SCALE 1:50 METERS

Republika ng Pilipinas
Lungsod ng Quezon
CITY ARCHITECT DEPARTMENT
5F CIVIC CENTER, D. FERO Bldg., QUEZON CITY HALL COMPOUND,
ELIPTICAL ROAD, DILIMAN, QUEZON CITY

PROVISO:

RECOMMENDING APPROVAL
ARCH. LUCILLE H. CHUA, CITY ARCHITECT
ENGR. ISAGANI R. VERZOSA, JR., OIC, CITY ENGINEER

APPROVED BY
HON. MA. JOSEFINA G. BELMONTE, MAYOR, QC

PROJECT TITLE
PROPOSED CONSTRUCTION OF EIGHT(8)-STOREY WITH BASEMENT BAGBAG INTEGRATED HIGH SCHOOL BUILDING INCLUDING LAND DEVELOPMENT
LOCATION: BRGY. BAGBAG, NOVALICHES, QC

SHEET CONTENTS:
STAIR DETAILED PLAN

PROJECT NO.:

DATE	August 2019
DRAWN BY	Ar. EMR / aesp
DESIGNED BY	Ar RRP/Ar. VCL/Ar.EMR
CHECKED BY	Ar. R.G. Resurreccion

SHEET NO.: AR-36

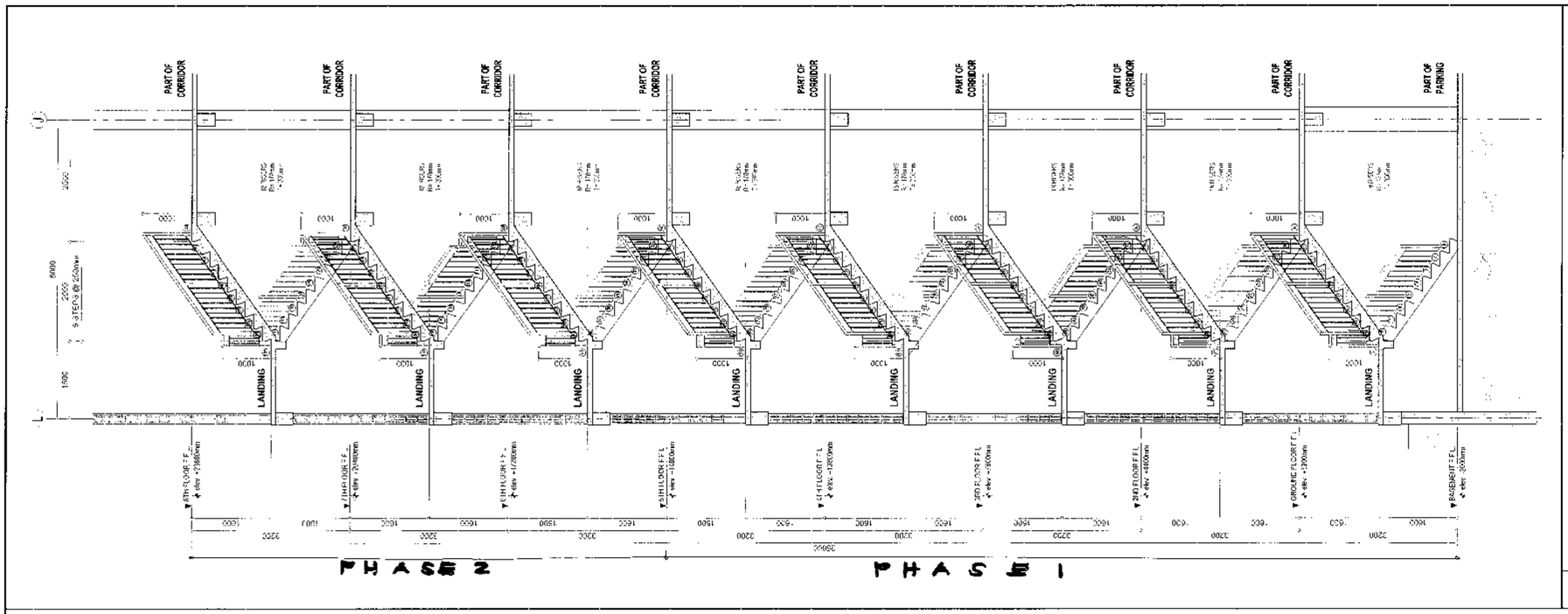

SCALE 1:50 METERS

2 SECTION OF MAIN STAIR (LEFT WING)
(FROM GROUND FLOOR TO 8TH FLOOR)

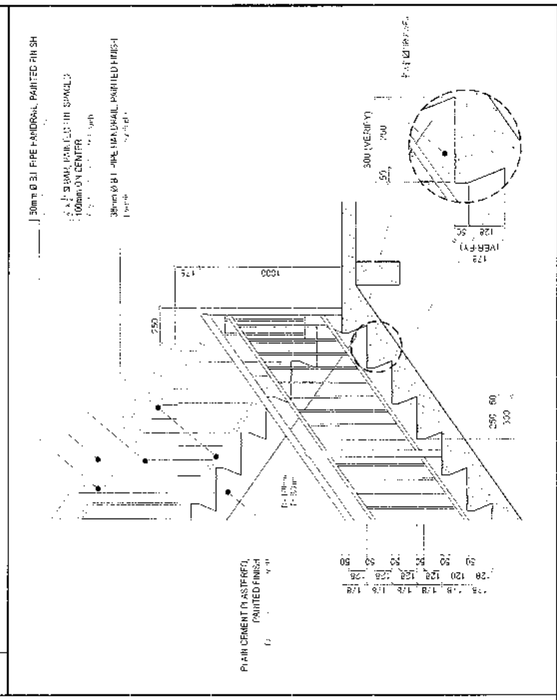

SCALE 1:50 METERS

3 TYPICAL BLOW-UP DETAIL OF STAIR

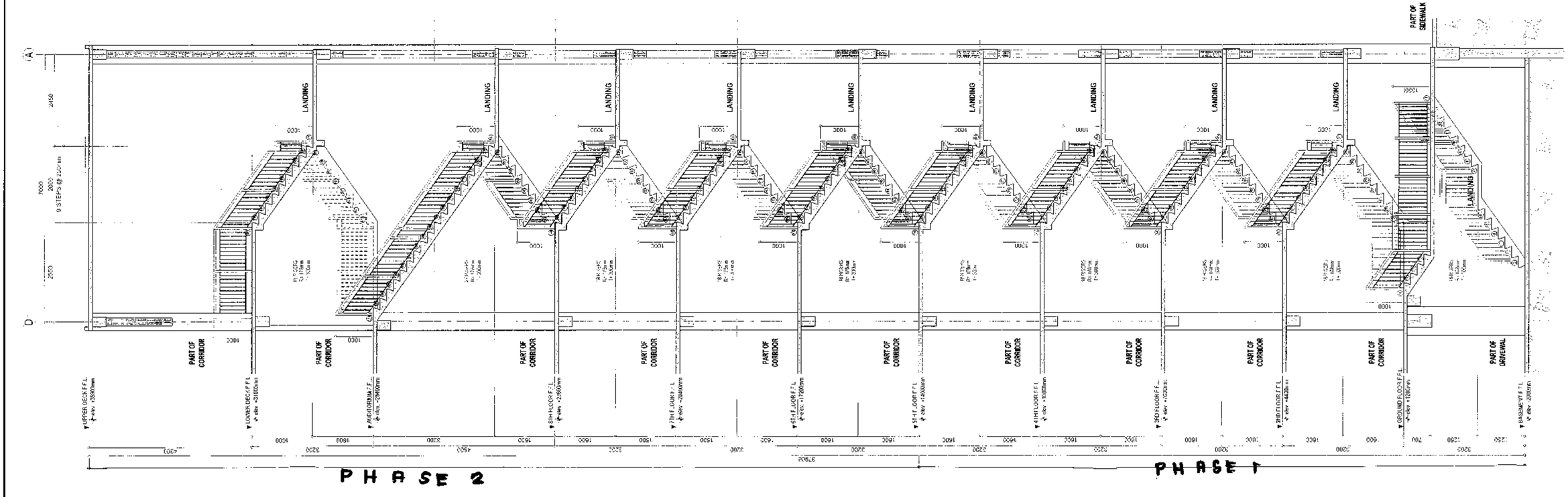

SCALE 1:50 METERS

1 SECTION OF MAIN STAIR
(FROM GROUND FLOOR TO UPPER ROOF DECK)

Republika ng Pilipinas
Lungsod ng Quezon
CITY ARCHITECT DEPARTMENT
5F CIVIC CENTER - D.BRO. Bldg., QUEZON CITY HALL COMPOUND, ELLIPTICAL ROAD, DILIMAN, QUEZON CITY

PROVISO:

RECOMMENDING APPROVAL

ARCH. LUCILLE H. CHUA, CAP, PICP
CITY ARCHITECT

ENGR. ISAGANI R. VERZOSA, JR.
DIR. CITY ENGINEER

APPROVED BY :

HON. MA. JOSEFINA G. BELMONTE
MAYOR

PROJECT TITLE :
PROPOSED CONSTRUCTION OF EIGHT(8)-STOREY WITH BASEMENT BAGBAG INTEGRATED HIGH SCHOOL BUILDING INCLUDING LAND DEVELOPMENT
LOCATION: BRGY. BAGBAG, NOVALICHES, QC

SHEET CONTENTS :
STAIR DETAILED SECTION

PROJECT NO.:

DATE: August 2019
DRAWN BY: Ar. EVR / arcsb
DESIGNED BY: Ar. R.R.P./Ar. VCL/Ar. E.M.R.
CHECKED BY: Ar. R.G. Resurreccion

SHEET NO.: AR-37

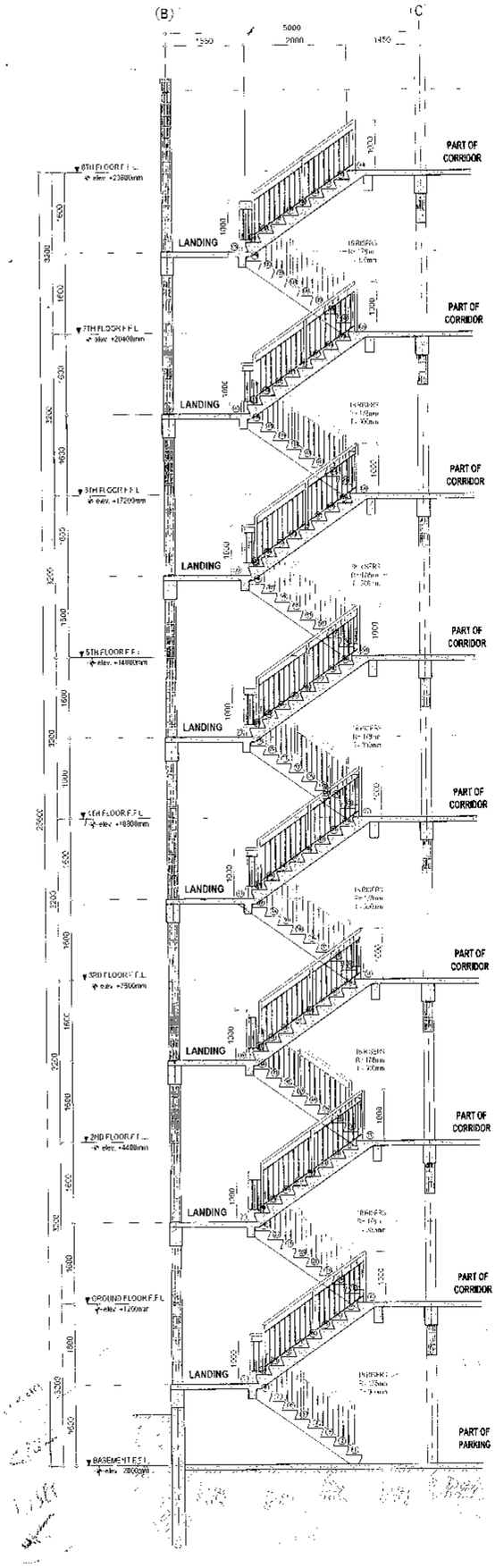

1 TYPICAL FIRE EXIT SECTION @ LEFT WING
(FROM BASEMENT FLOOR TO 8TH FLOOR)

SCALE 1:50 METERS

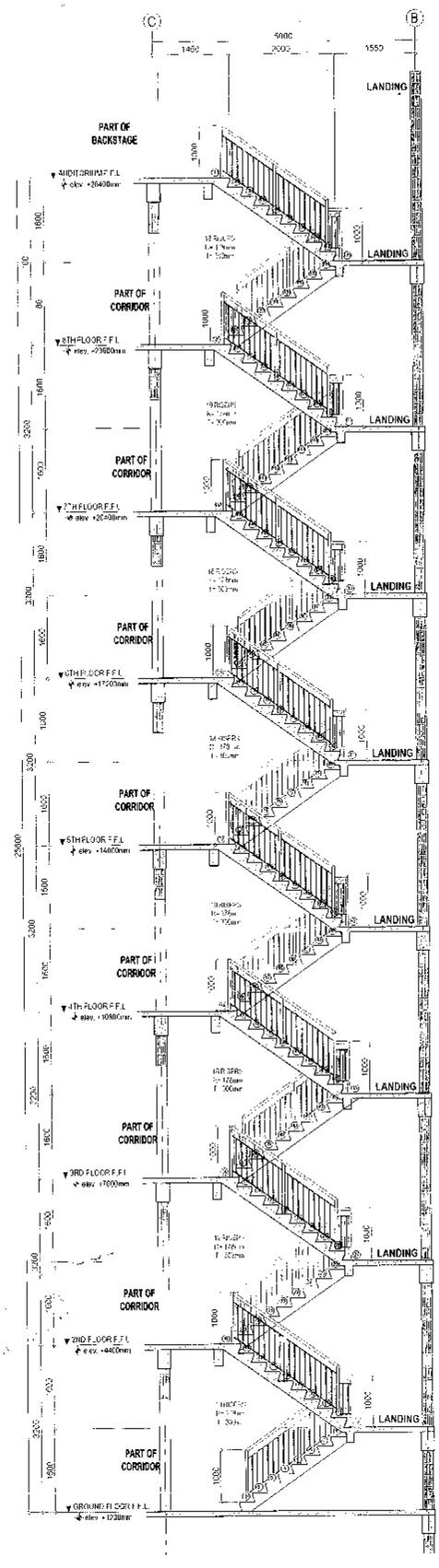

2 FIRE EXIT SECTION @ RIGHT WING
(FROM GROUND FLOOR TO AUDITORIUM)

SCALE 1:50 METERS

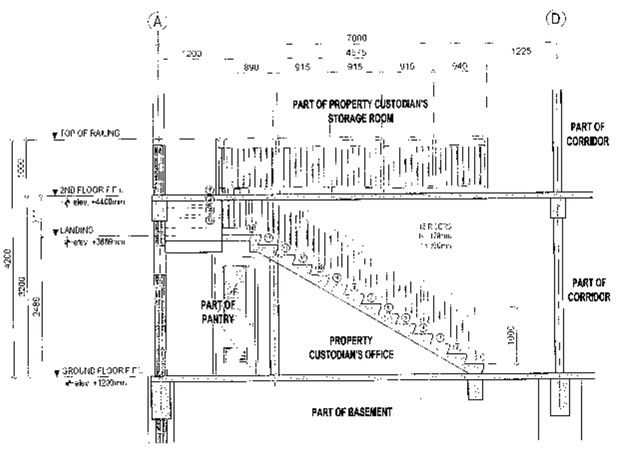

3 STAIR SECTION @ PROPERTY CUSTODIAN'S OFFICE
(FROM GROUND FLOOR TO SECOND FLOOR)

SCALE 1:50 METERS

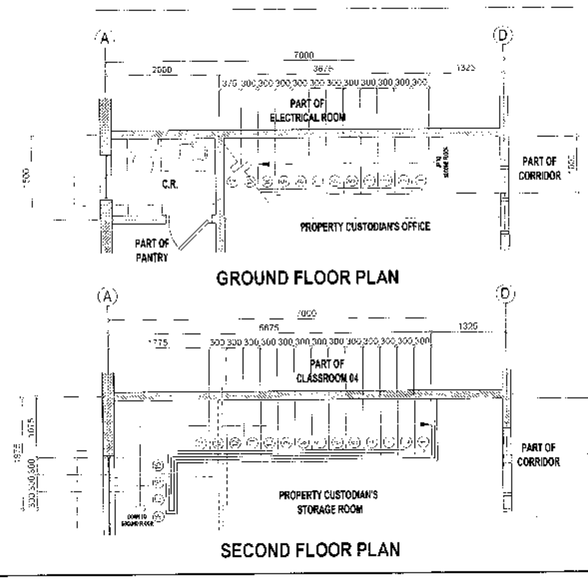

4 STAIR PLAN @ PROPERTY CUSTODIAN'S OFFICE
(FROM GROUND FLOOR TO SECOND FLOOR)

SCALE 1:50 METERS

Republika ng Pilipinas
Lungsod ng Cebu
CITY ARCHITECT DEPARTMENT
4F CEBU CITY HALL, OSMEÑA BLVD., CAPITOL SITE, BARANGAY SUBANGDAKU, CEBU CITY

PROVISO:

RECOMMENDING APPROVAL:

ARCH. MICHELLE H. CHUA, MSP, EPDP
CITY ARCHITECT

ENGR. ISAGANI R. VERZOSA, JR.
CITY ENGINEER

APPROVED BY:

HON. MA. JOSEFINA G. BELMONTE
MAYOR

PROJECT TITLE:
PROPOSED CONSTRUCTION OF EIGHT(8)-STOREY WITH BASEMENT BAGBAG INTEGRATED HIGH SCHOOL BUILDING INCLUDING LAND DEVELOPMENT
LOCATION: BRGY. BAGBAG, NAGA CITY, CEBU

SHEET CONTENTS:
STAIR DETAILED SECTION

PROJECT NO.:

DATE: August 2019
DRAWN BY: Ar. EMR. Lerma
DESIGNED BY: Ar. RRP Ar. VCJ Ar. EMR
CHECKED BY: Ar. R.G. Resurreccion

SHEET NO.
AR-38

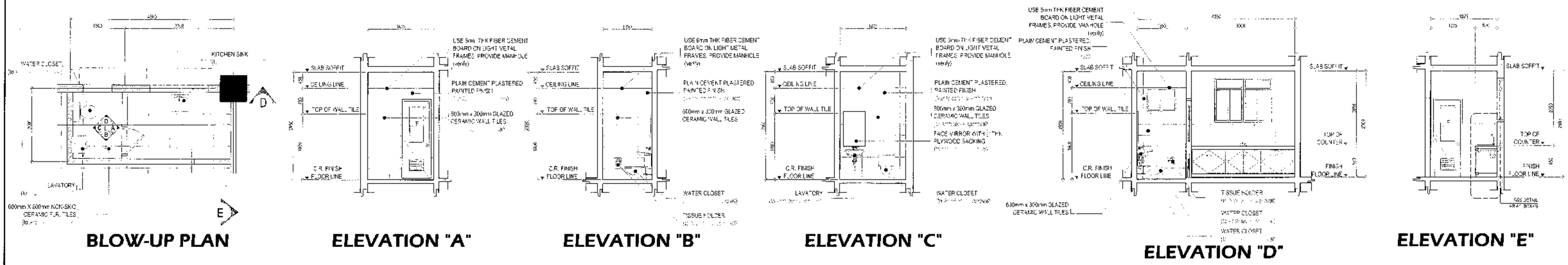

BLOW-UP PLAN | ELEVATION "A" | ELEVATION "B" | ELEVATION "C" | ELEVATION "D" | ELEVATION "E"

1 TYPICAL TOILET AND PANTRY DETAILS (GROUND FLOOR : CLINIC AND GUIDANCE OFFICE) (SECOND FLOOR : FEMALE FACULTY ROOM)

SCALE 1:50 METERS

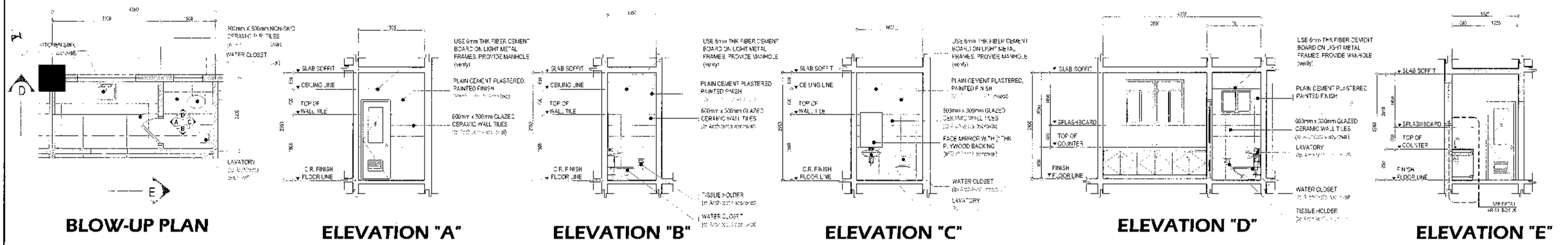

BLOW-UP PLAN | ELEVATION "A" | ELEVATION "B" | ELEVATION "C" | ELEVATION "D" | ELEVATION "E"

1 TYPICAL TOILET AND PANTRY DETAILS (GROUND FLOOR : PROPERTY CUSTODIAN'S OFFICE) (SECOND FLOOR : MALE AND FEMALE FACULTY ROOM)

SCALE 1:50 METERS

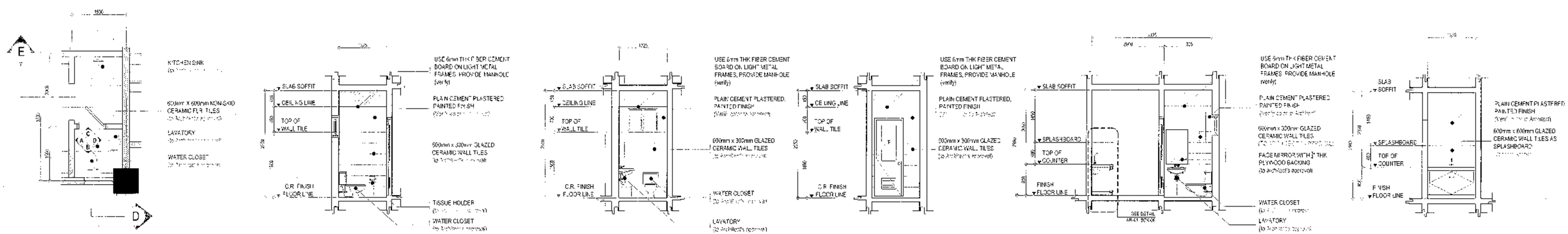

BLOW-UP PLAN | ELEVATION "A" | ELEVATION "B" | ELEVATION "C" | ELEVATION "D" | ELEVATION "E"

3 TYPICAL TOILET AND PANTRY DETAILS (THIRD AND FIFTH FLOOR : LIBRARIAN'S OFFICE)

SCALE 1:50 METERS

Republika ng Pilipinas
Lungsod ng Quezon
CITY ARCHITECT DEPARTMENT
SP CIVIC CENTER - D.BRO. BLDG. QUEZON CITY HALL COMPOUND
BLUPT CAL ROAD, DILIMAN QUEZON CITY

PROVISO:	RECOMMENDING APPROVAL	APPROVED BY	PROJECT TITLE	SHEET CONTENTS	PROJECT NO.:	SHEET NO.:
	ARCH. LUCILLE H. CHUA, MAP, DPED CITY ARCHITECT ENGR. ISAGANI S. VERZOSA, JR. DIC, CITY ENGINEER	HON. MA. JOSEFINA G. BELMONTE MAYOR	PROPOSED CONSTRUCTION OF EIGHT(8)-STOREY WITH BASEMENT BAGBAG INTEGRATED HIGH SCHOOL BUILDING INCLUDING LAND DEVELOPMENT LOCATION: BRGY. BAGBAG, NOVALICHES, QC.	COMFORT ROOM AND PANTRY DETAILS	DATE: August 2019 DRAWN BY: Ar. EMR / acsb DESIGNED BY: Ar. RRP/Ar. VCL/Ar. EMR CHECKED BY: Ar. R.G. Resurreccion	AR-39

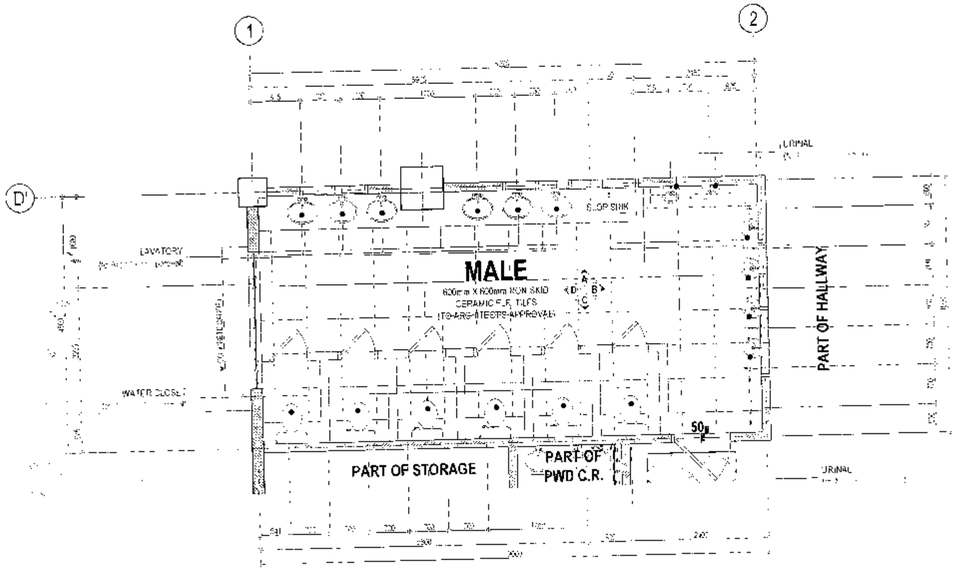

SCALE 1:50 METERS

1 TYPICAL PLAN OF C.R. (HE)

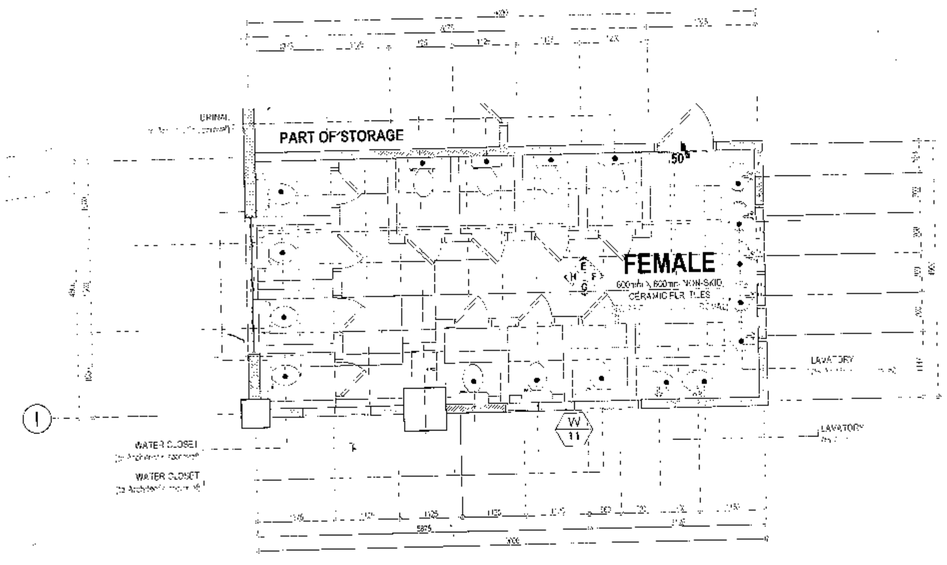

SCALE 1:50 METERS

2 TYPICAL PLAN OF C.R. (SHE)

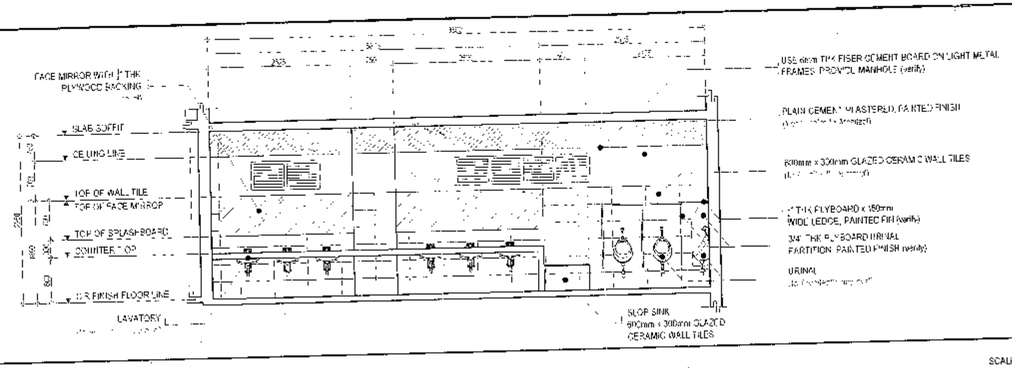

SCALE 1:50 METERS

3 ELEVATION "A"

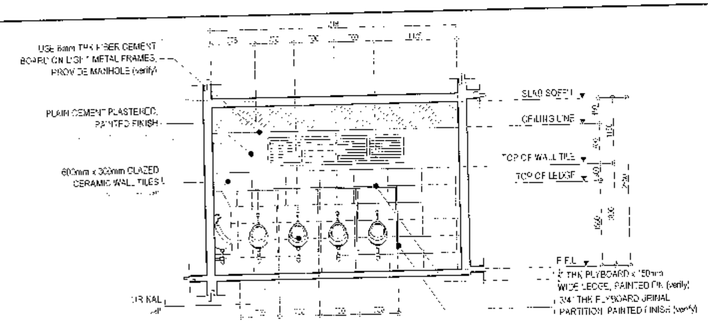

SCALE 1:50 METERS

4 ELEVATION "B"

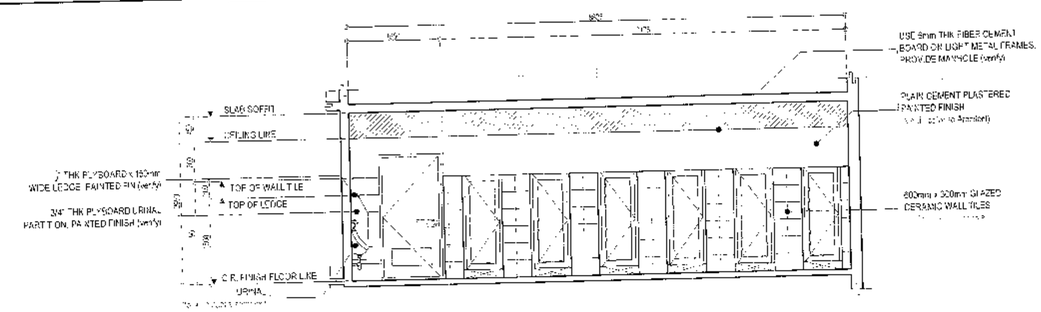

SCALE 1:50 METERS

5 ELEVATION "C"

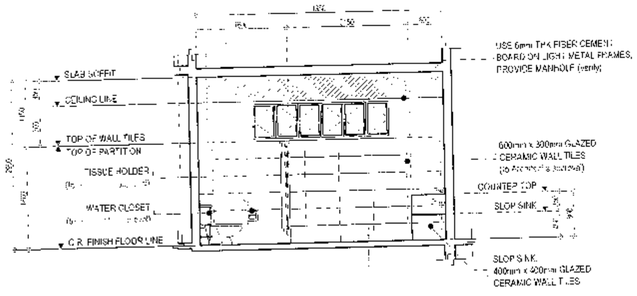

SCALE 1:50 METERS

6 ELEVATION "D"

Republika ng Pilipinas
Lungsod ng Quezon
CITY ARCHITECT DEPARTMENT
5F CIVIC CENTER - DIBRO, Brgy. QUEZON CITY HALL COMPOUND
ELIPTICAL ROAD, DILIMAN, QUEZON CITY

PROVISO:

RECOMMENDING APPROVAL

ARCH. LUCILLE H. CHUA, uap, piep
CITY ARCHITECT

ENGR. ISAGANI R. VERZOSA, JR.
C.C. CITY ENGINEER

APPROVED BY:

HON. MA. JOSEFINA G. BELMONTE
MAYOR

PROJECT TITLE:
PROPOSED CONSTRUCTION OF EIGHT(8)-STOREY WITH BASEMENT BAGBAG INTEGRATED HIGH SCHOOL BUILDING INCLUDING LAND DEVELOPMENT
LOCATION: BRGY. BAGBAG, NOVALICHES, QC

SHEET CONTENTS:
TYPICAL PLAN OF C.R. (HE)
TYPICAL PLAN OF C.R. (SHE)
ELEVATION "A"
ELEVATION "B"
ELEVATION "C"
ELEVATION "D"

PROJECT NO.:	
DATE	August 2019
DRAWN BY	Ar. EMR / acsb
DESIGNED BY	Ar. RRP/ Ar. VCL/ Ar. EMR
CHECKED BY	Ar. R.G. Resumecion

SHEET NO.: **AR-40**

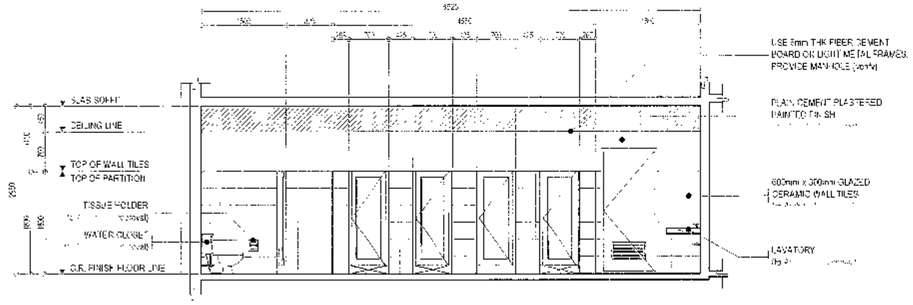

1 ELEVATION "E"

SCALE 1:50 METERS

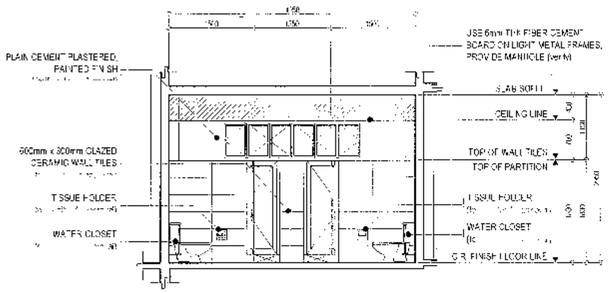

2 ELEVATION "F"

SCALE 1:50 METERS

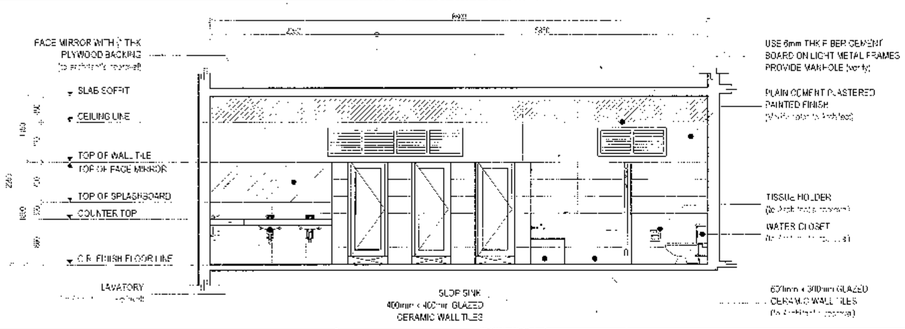

3 ELEVATION "G"

SCALE 1:50 METERS

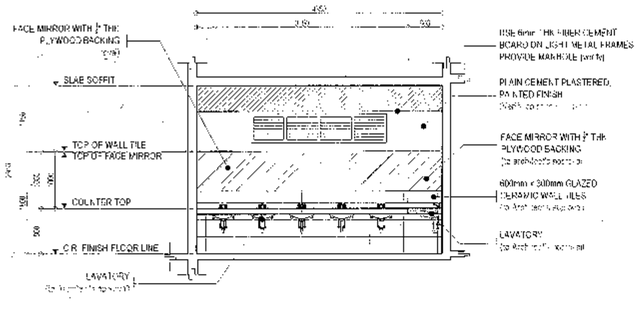

4 ELEVATION "H"

SCALE 1:50 METERS

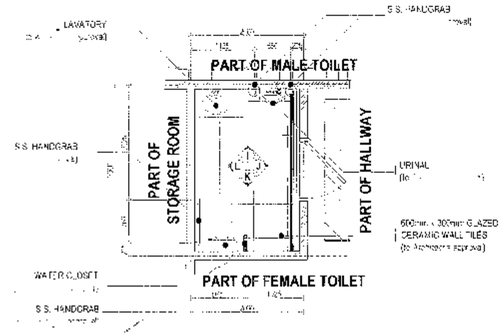

BLOW-UP PLAN OF PWD TOILET

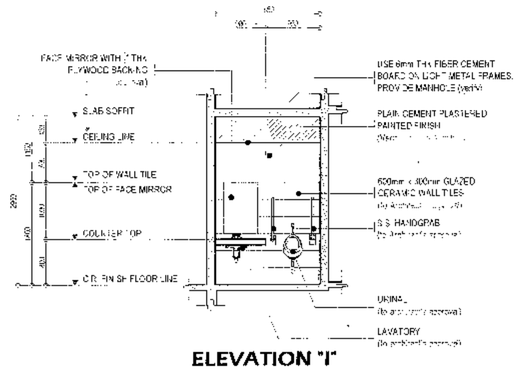

ELEVATION "I"

ELEVATION "J"

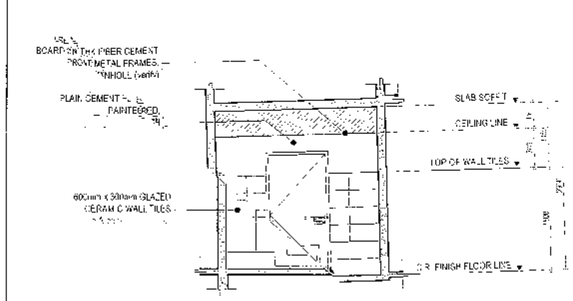

ELEVATION "K"

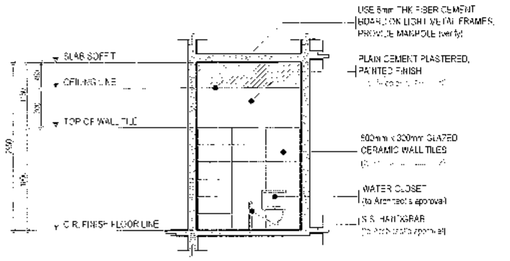

ELEVATION "L"

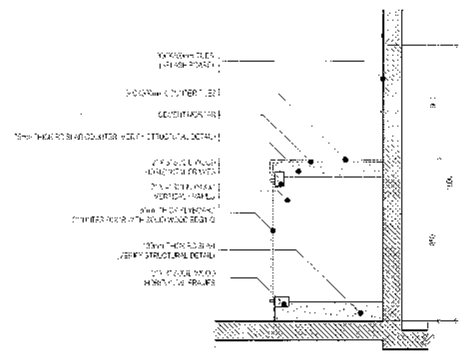

5 PWD C.R. DETAILS

6 BLOW-UP DETAIL

NTS

Republika ng Pilipinas
Lungsod ng Quezon
CITY ARCHITECT DEPARTMENT
SP CIVIC CENTER - D BRO. BAG, QUEZON CITY HALL COMPOUND, E. LIFTICAL ROAD, DILIMAN, QUEZON CITY

PROVISO:

RECOMMENDING APPROVAL:

ARCH. LUCILLE H. CHUA, CESO III
CITY ARCHITECT

ENGR. ISAGANI R. VERZOSA, JR.
OIC, CITY ENGINEER

APPROVED BY:

HON. MA. JOSEFINA G. BELMONTE
MAYOR

PROJECT TITLE:

PROPOSED CONSTRUCTION OF EIGHT(8)-STOREY WITH BASEMENT BAGBAG INTEGRATED HIGH SCHOOL BUILDING INCLUDING LAND DEVELOPMENT

LOCATION: BRGY. BAGBAG, NOVALICHES QC

SHEET CONTENTS:

ELEVATION "E"
ELEVATION "F"
ELEVATION "G"
ELEVATION "H"
TYPICAL PWD C.R. DETAILS
BLOW-UP DETAIL

PROJECT NO.:	
DATE	August 2019
DRAWN BY	Ar. EMR / arch
DESIGNED BY	Ar. RRP/Ar. VCL/Ar. EMR
CHECKED BY	Ar. R.G. Resurreccion

SHEET NO.: AR-41

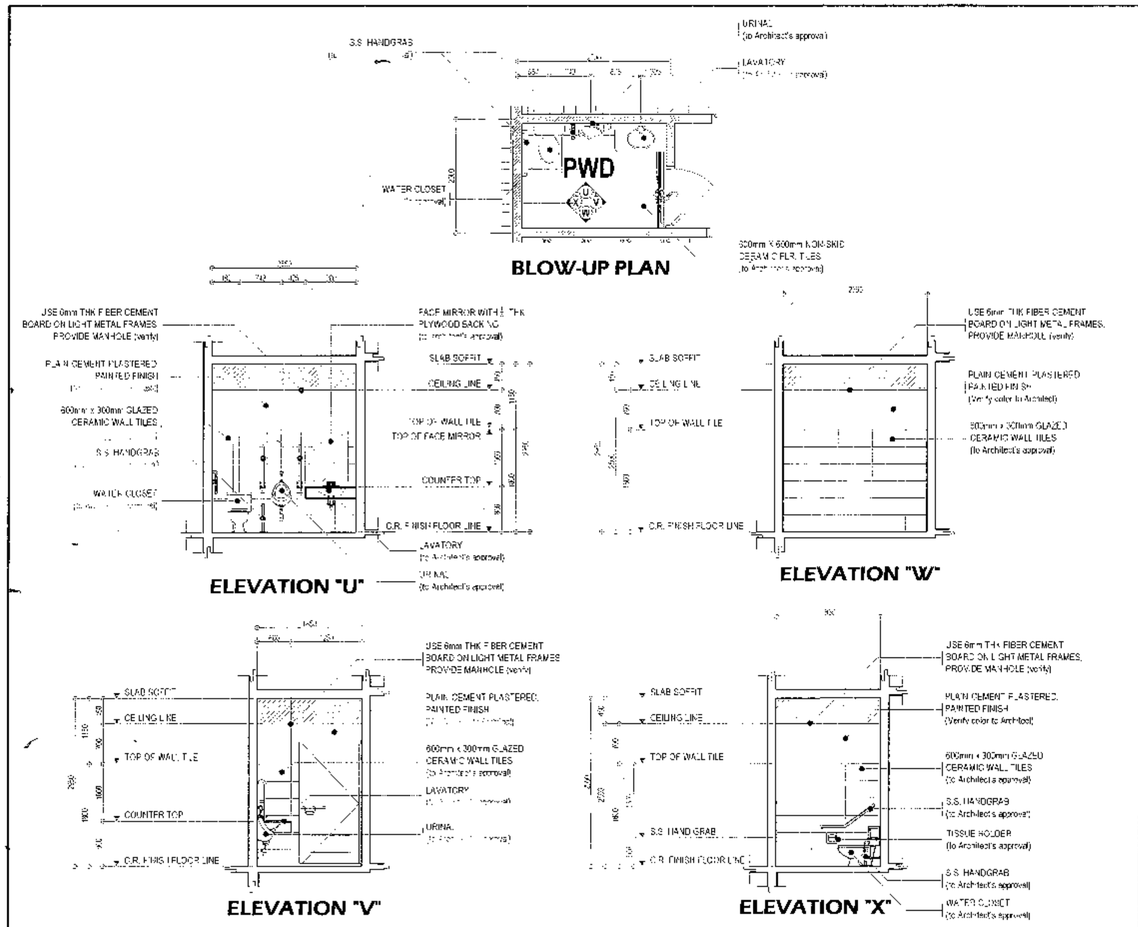

1 PWD TOILET DETAILS (AUDITORIUM)

SCALE 1:50 METERS

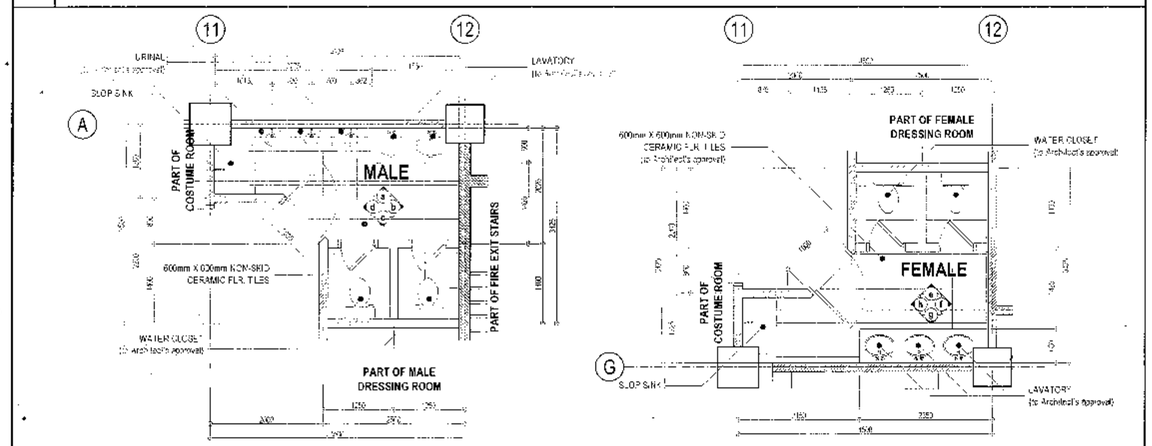

2 BLOW-UP PLANS OF TOILETS AT AUDITORIUM (BACKSTAGE) NOT INCLUDED

SCALE 1:50 METERS

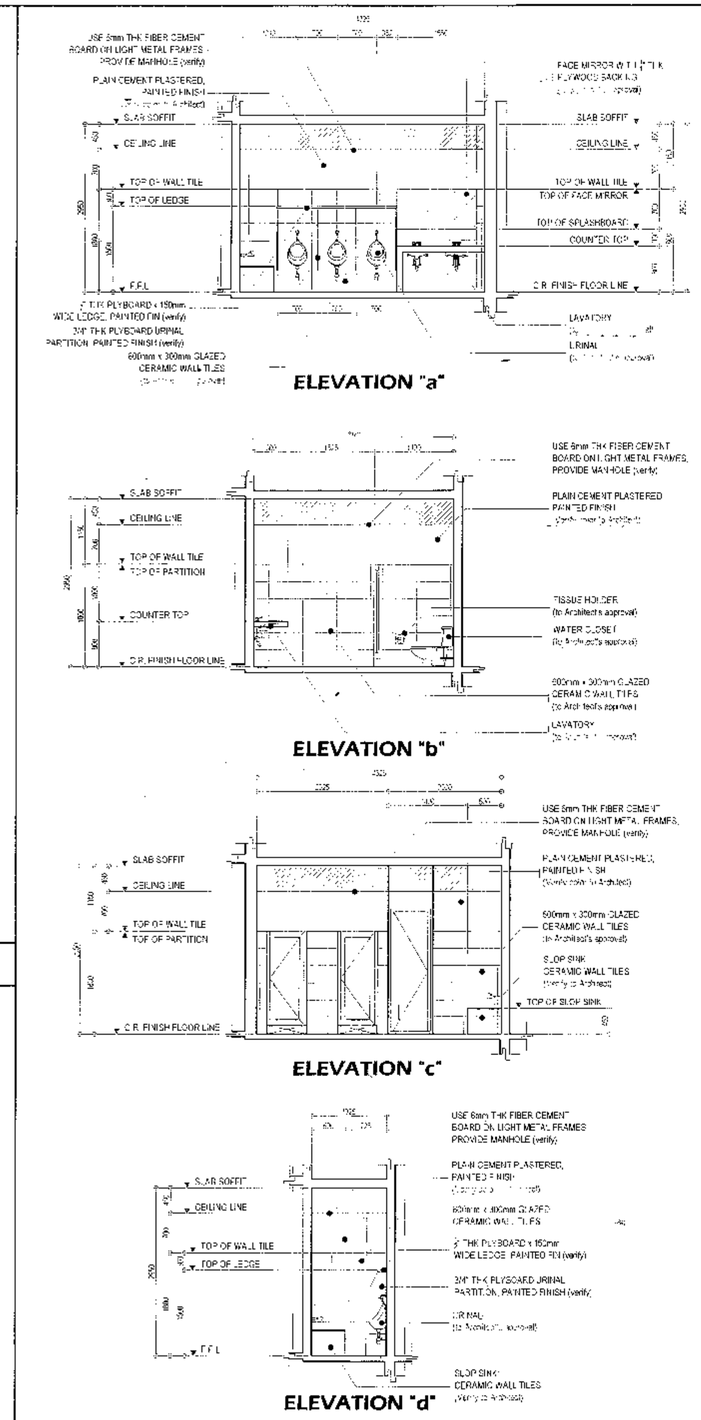

3 BLOW-UP ELEVATION OF MALE TOILET AT AUDITORIUM (BACKSTAGE) NOT INCLUDED

SCALE 1:50 METERS

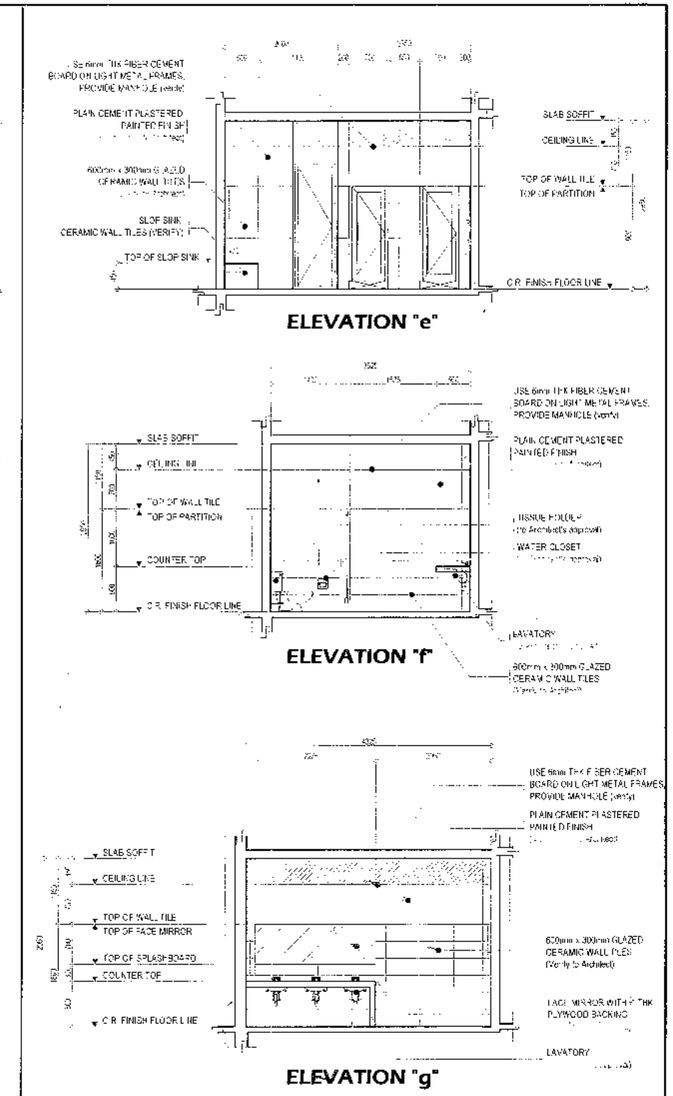

4 BLOW-UP ELEVATION OF FEMALE TOILET AT AUDITORIUM (BACKSTAGE)

NOT INCLUDED

SCALE 1:50 METERS

Republika ng Pilipinas
Lungsod ng Quezon
CITY ARCHITECT DEPARTMENT
5F CIVIC CENTER - DIBRO Bldg. QUEZON CITY HALL COMPOUND
ELIPTICA, ROAD, DILIMAN, QUEZON CITY

PROVISO:

RECOMMENDING APPROVAL

ARCH. LUCILLE H. CHUA, uap, piep
CITY ARCHITECT

ENGR. ISAGANI R. VERZOSA, JR.
OIC, CITY ENGINEER

APPROVED BY:

HON. MA. JOSEFINA G. BELMONTE
MAYOR

PROJECT TITLE:

PROPOSED CONSTRUCTION OF EIGHT(8)-STOREY WITH BASEMENT BAGBAG INTEGRATED HIGH SCHOOL BUILDING INCLUDING LAND DEVELOPMENT

LOCATION: BRGY. BAGBAG, NOVALICHES, QC.

SHEET CONTENTS

PWD C.R. AT AUDITORIUM DETAILS
TOILET AT AUDITORIUM (BACKSTAGE) DETAILS

PROJECT NO.	
DATE	August 2019
DRAWN BY	Ar. EMR : acsb
DESIGNED BY	Ar. RRP/Ar. VCL/Ar. EMR
CHECKED BY	Ar. R.G. Resurreccion

SHEET NO: AR-42

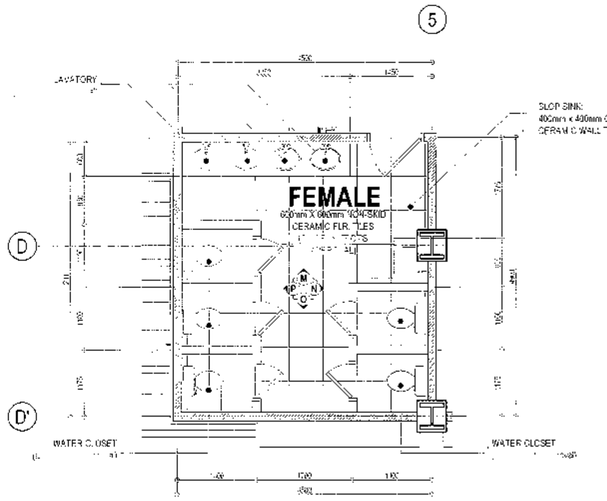

BLOW-UP PLAN

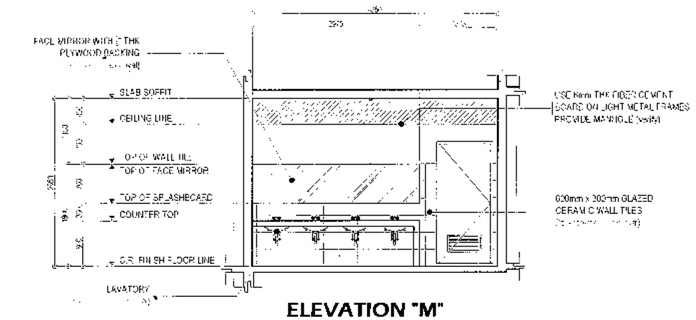

ELEVATION "M"

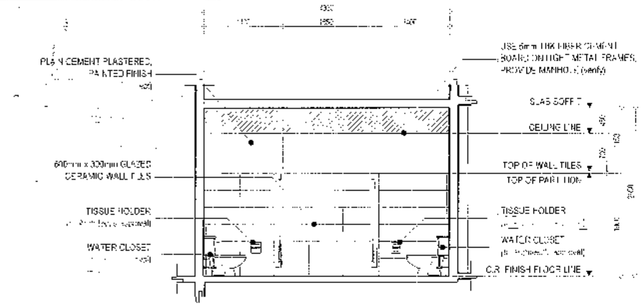

ELEVATION "O"

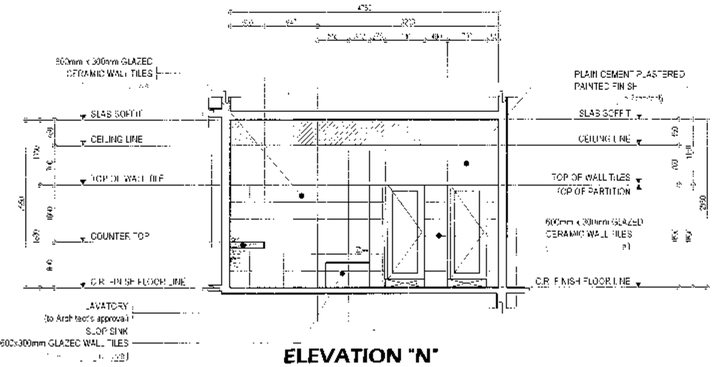

ELEVATION "N"

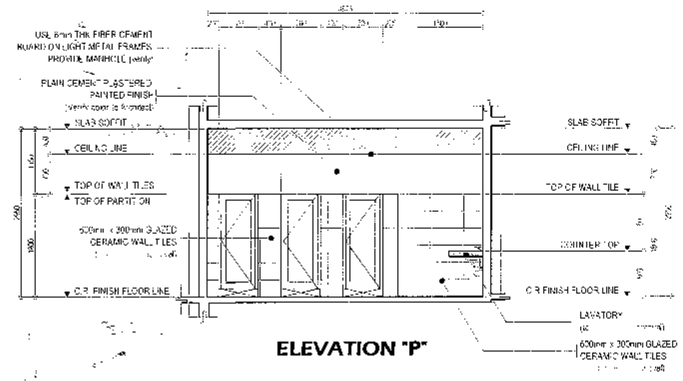

ELEVATION "P"

1 FEMALE TOILET DETAILS AT AUDITORIUM (NOT INCLUDED)

SCALE 1:50 METERS

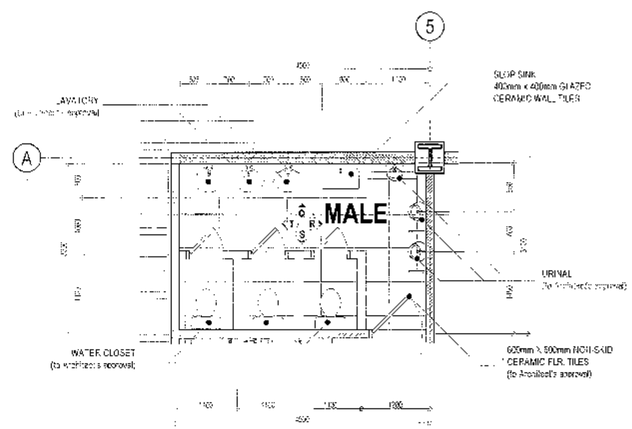

BLOW-UP PLAN

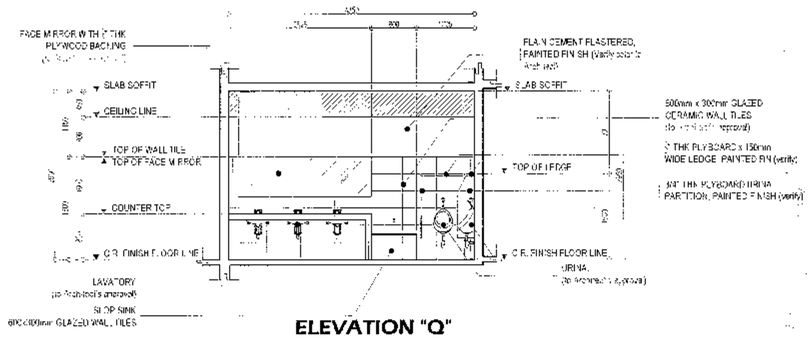

ELEVATION "Q"

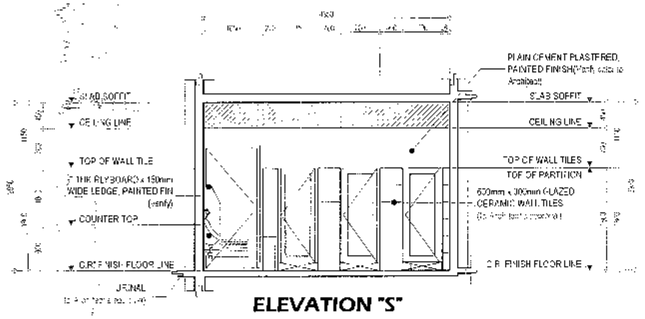

ELEVATION "S"

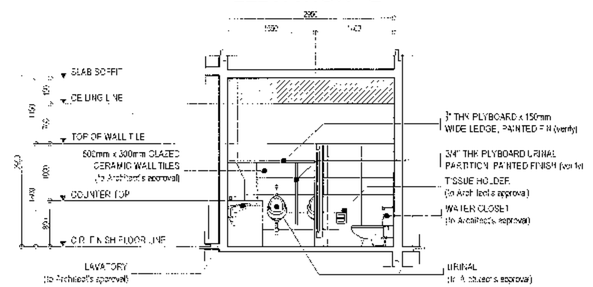

ELEVATION "R"

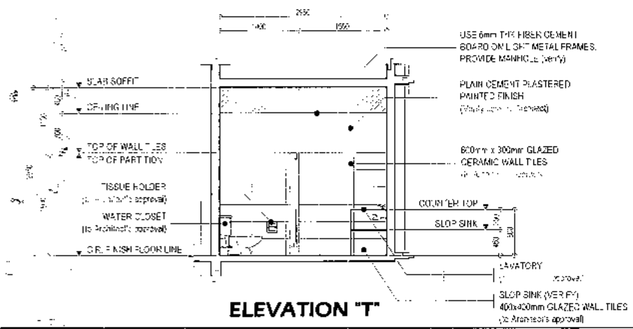

ELEVATION "T"

2 MALE TOILET DETAILS AT AUDITORIUM (NOT INCLUDED)

SCALE 1:50 METERS

Republika ng Pilipinas
Lungsod ng Quezon
CITY ARCHITECT DEPARTMENT
SFDMC CENTER - 2,880, Bldg, QUEZON CITY HALL COMPOUND,
ELIPTICAL ROAD, DILIMAN, QUEZON CITY

PROVISO

RECOMMENDING APPROVAL

ARCH. LUCILLE H. CHUA, uap, prep
CITY ARCHITECT

ENGR. ISAGANI R. VERZOSA, JR.
OIC CITY ENGINEER

APPROVED BY :

HON. MA. JOSEFINA G. BELMONTE
MAYOR

PROJECT TITLE

PROPOSED CONSTRUCTION OF EIGHT(8)-STOREY WITH BASEMENT BAGBAG INTEGRATED HIGH SCHOOL BUILDING INCLUDING LAND DEVELOPMENT

LOCATION : BRGY. BAGBAG, NOVALICHES, QC.

SHEET CONTENTS :

MALE AND FEMALE TOILET AT AUDITORIUM DETAILS

PROJECT NO.:	
DATE	August 2019
DRAWN BY	Ar. EMR / acsb
DESIGNED BY	Ar. RRP/Ar. VC/Ar. EMR
CHECKED BY	Ar. R. G. Resurreccion

SHEET NO.: AR-43

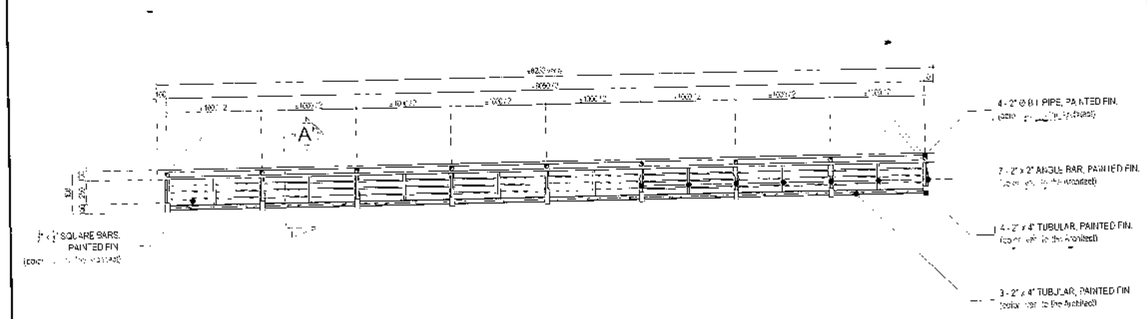

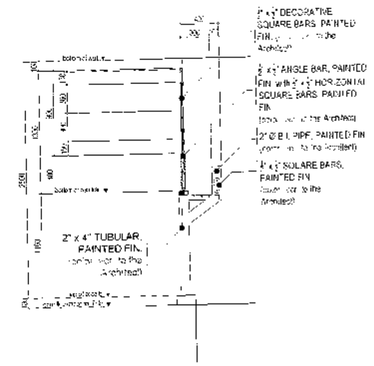

SECTION - "A"

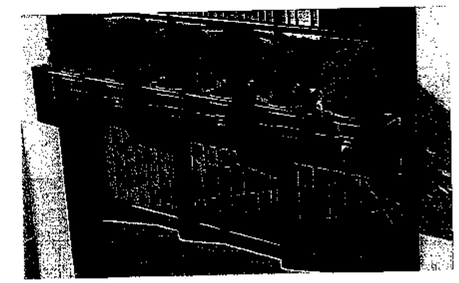

PERSPECTIVE

1 PLANS OF GRILLS AND RAILING AT CORRIDORS

SCALE 1:30 METERS

2 SECTION DETAILS OF GRILLS AND RAILING AT CORRIDORS

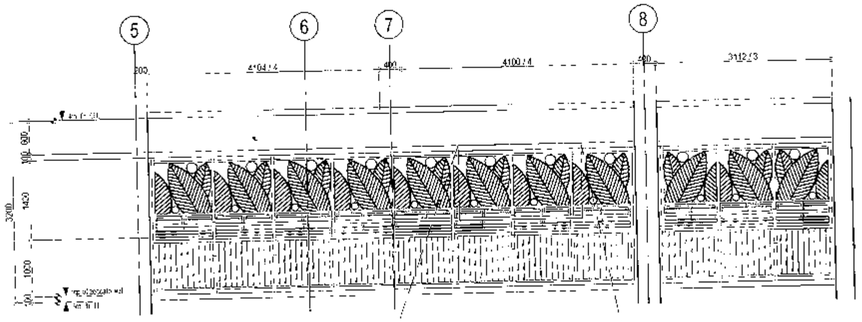

ELEVATION

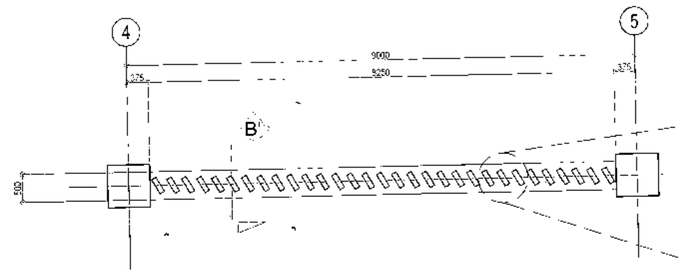

PLAN

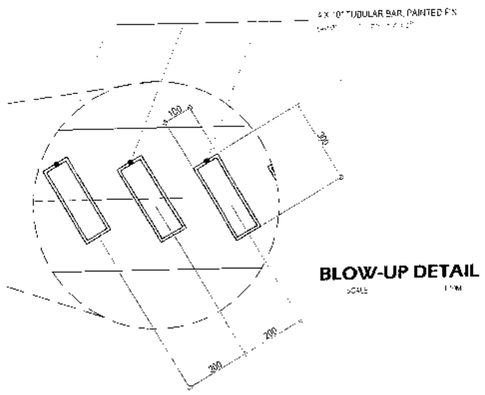

BLOW-UP DETAIL

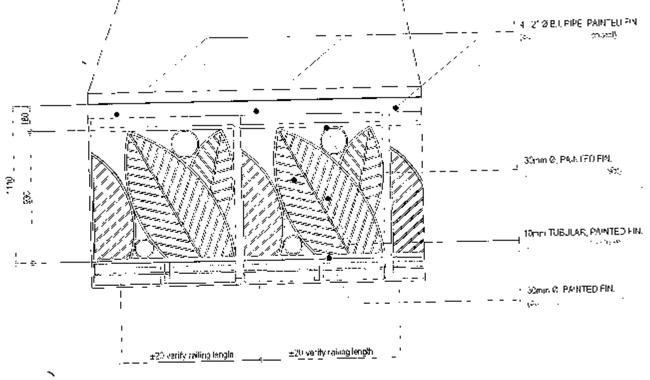

BLOW-UP DETAIL

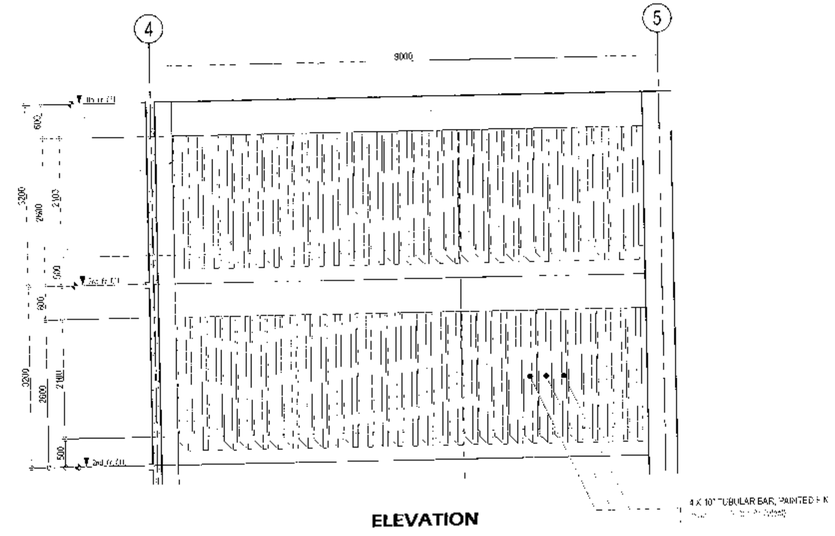

ELEVATION

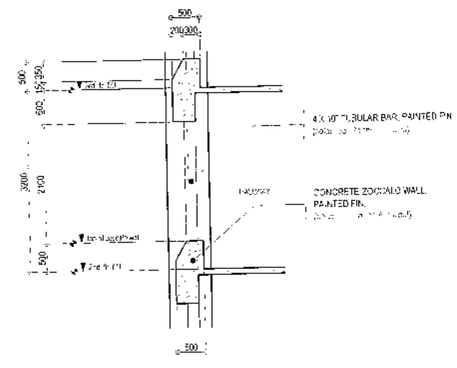

SECTION - "B"

SCALE 1:50 METERS

3 DETAIL OF DECORATIVE GRILLS AT RAILINGS

SCALE 1:30 METERS

3 DETAIL OF SUN BREAKER

Republika ng Pilipinas
Lungsod ng Quezon
CITY ARCHITECT DEPARTMENT
3F CNK CENTER - DERO BAG, QUEZON CITY HALL COMPOUND,
ELIPTICAL ROAD, DILIMAN, QUEZON CITY

PROVISO

RECOMMENDING APPROVAL

ARCH. LUCILLE H. CHUA, Figure prep
CITY ARCHITECT

ENGR. USAGANI R. VERZOSA, JR.
OIC, CITY ENGINEER

APPROVED BY :

HON. MA. JOSEFINA G. BELMONTE
MAYOR

PROJECT TITLE :
PROPOSED CONSTRUCTION OF EIGHT(8)-STOREY WITH BASEMENT BAGBAG INTEGRATED HIGH SCHOOL BUILDING INCLUDING LAND DEVELOPEMENT
LOCATION : BRGY. BAGBAG, NOVALICHES, Q.C

SHEET CONTENTS :
DETAIL OF LABORATORY TABLE
DETAIL OF COUNTER AND OVERHEAD CABINET
DETAIL OF BLACKBOARD

PROJECT NO.:

DATE	August 2020
DRAWN BY	Ar. EMR / [illegible]
DESIGNED BY	Ar. RRP / [illegible]
CHECKED BY	Ar. R.G. RESURRECCION

SHEET NO.: AR-44

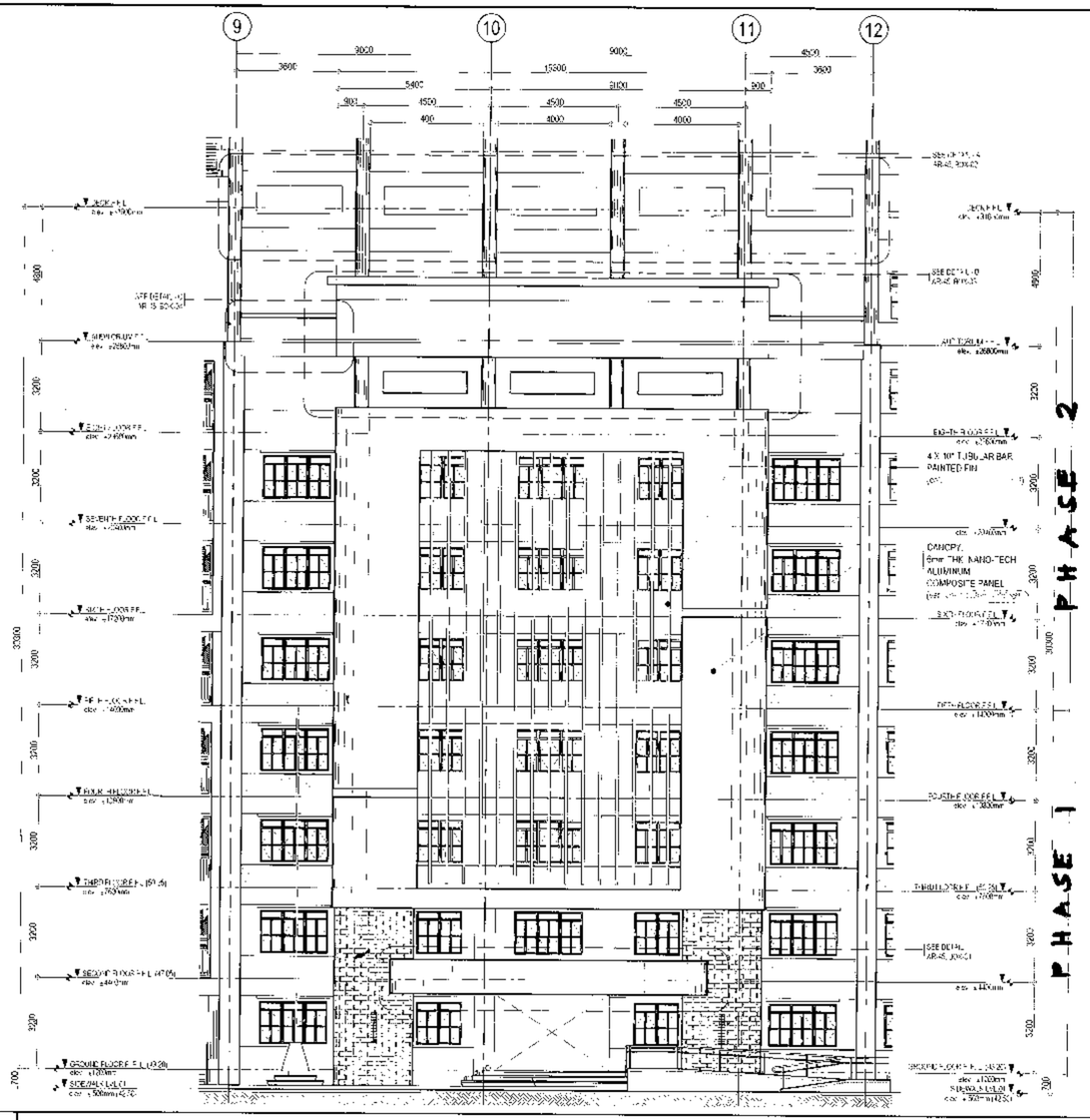

1 FACADE DETAIL

SCALE 1:100 METERS

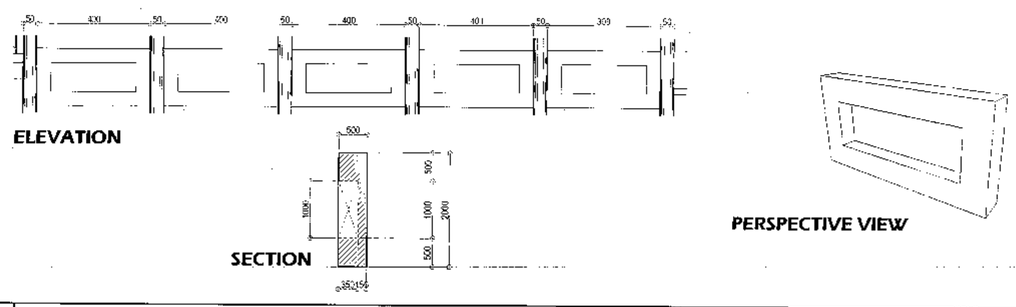

2 DETAIL - "A"

SCALE 1:100 METERS

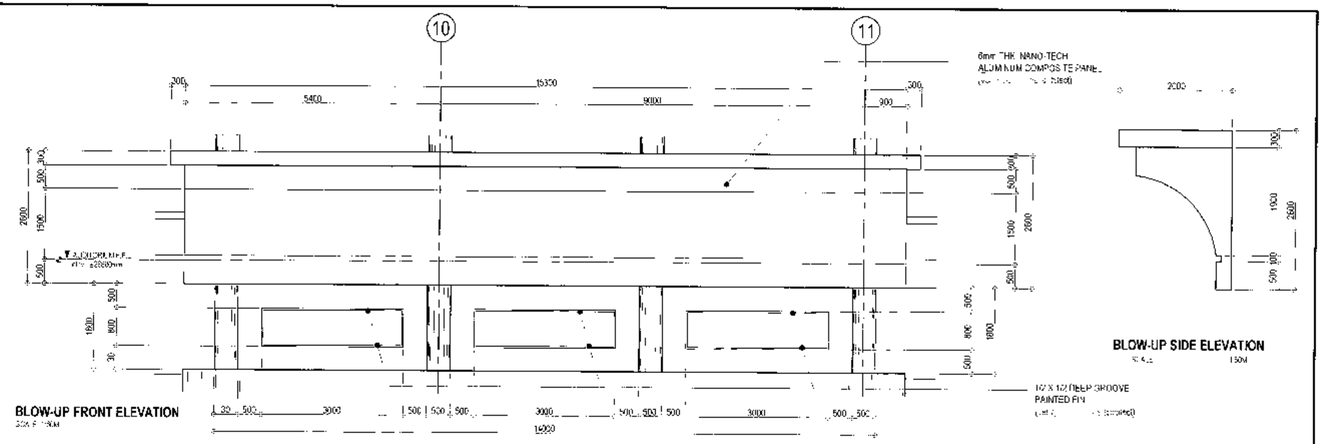

3 DETAIL - "B"

SCALE 1:160 METERS

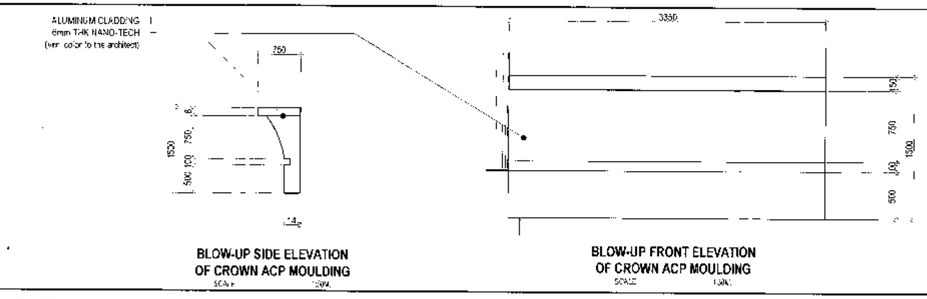

4 DETAIL - "C"

SCALE 1:160 METERS

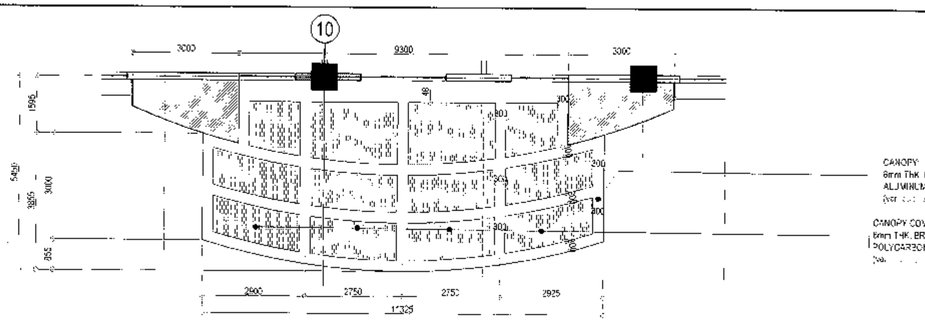

4 CANOPY DETAIL

SCALE 1:80 METERS

Republika ng Pilipinas
Lungsod ng Quezon
CITY ARCHITECT DEPARTMENT
5F CIVIC CENTER - DIBRO Bldg. QUEZON CITY HALL COMPOUND, ELLIPTICAL ROAD, DILIMAN QUEZON CITY

PROVISO

RECOMMENDING APPROVAL

ARCH. LUCILLE H. CHUA *Tsup. prep*
CITY ARCHITECT

ENGR. ISAGANI R. VERZOSA, JR.
O.IC, CITY ENGINEER

APPROVED BY:

HON. MA. JOSEFINA G. BELMONTE
MAYOR

PROJECT TITLE:

PROPOSED CONSTRUCTION OF EIGHT(8)-STOREY WITH BASEMENT BAGBAG INTEGRATED HIGH SCHOOL BUILDING INCLUDING LAND DEVELOPEMENT

LOCATION : BRGY. BAGBAG, NOVALICHES, Q.C

SHEET CONTENTS:
FACADE DETAIL
FACADE BLOW-UP DETAIL
CANOPY DETAIL

PROJECT NO.	
DATE	August 2020
DRAWN BY	Ar. EMR / acsp
DESIGNED BY	Ar. R.R.P./Ar. V.D./Ar. EMR
CHECKED BY	Ar. R.G.RESURRECCION

SHEET NO.: **AR-45**

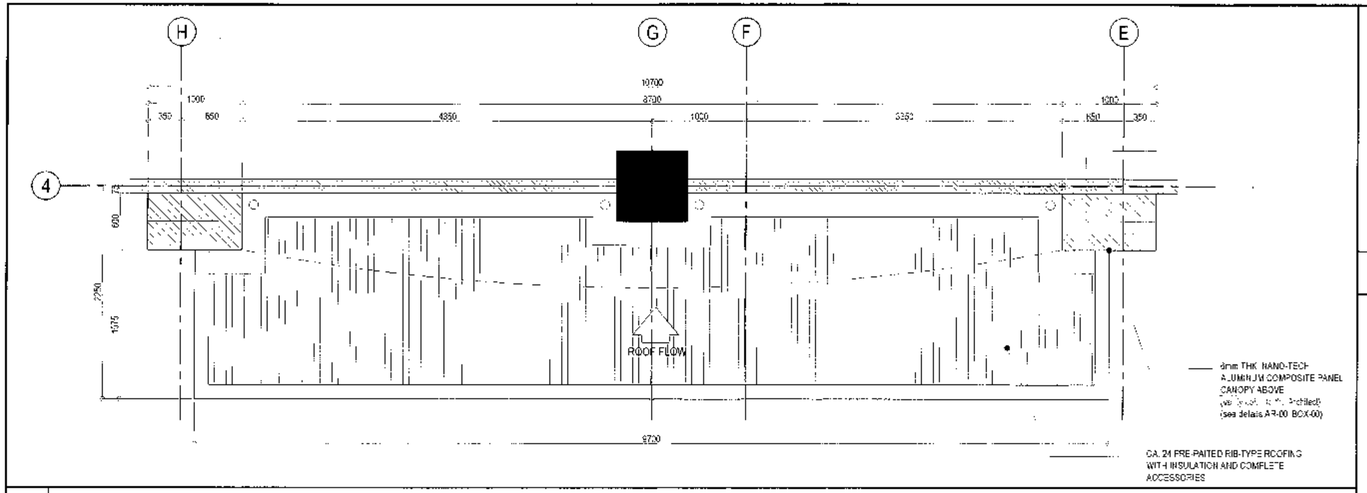

1 STAGE CANOPY PLAN

SCALE 1:30 METERS

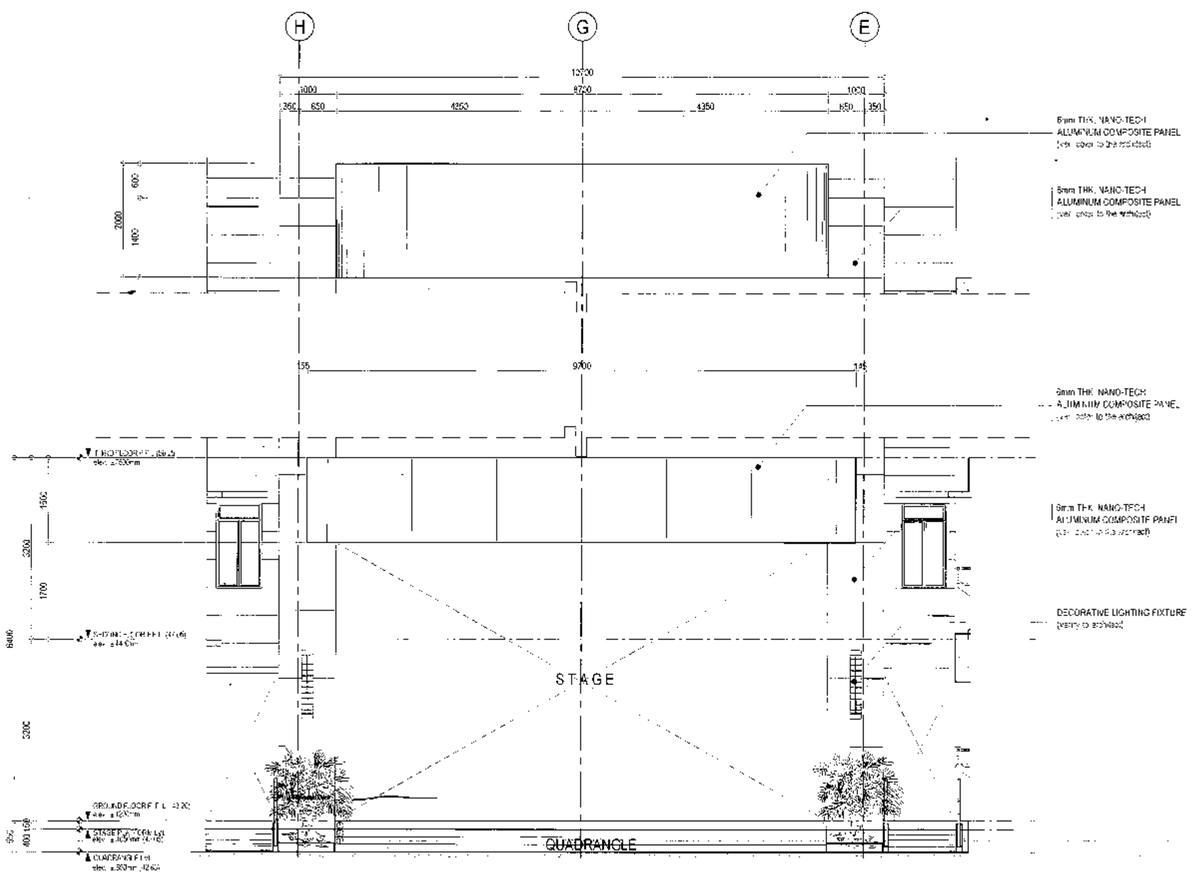

2 MRF SECTION AND ROOF COVER DETAIL

SCALE 1:100 METERS

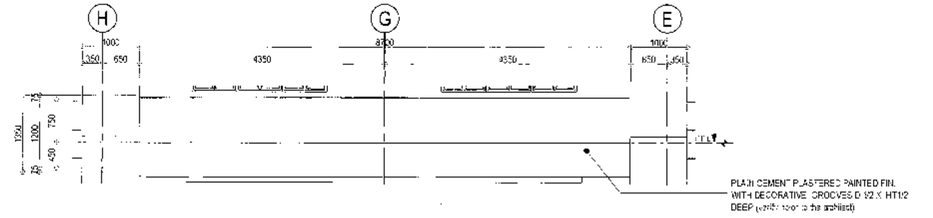

3 DECORATIVE GROOVES DETAIL

SCALE 1:50 METERS

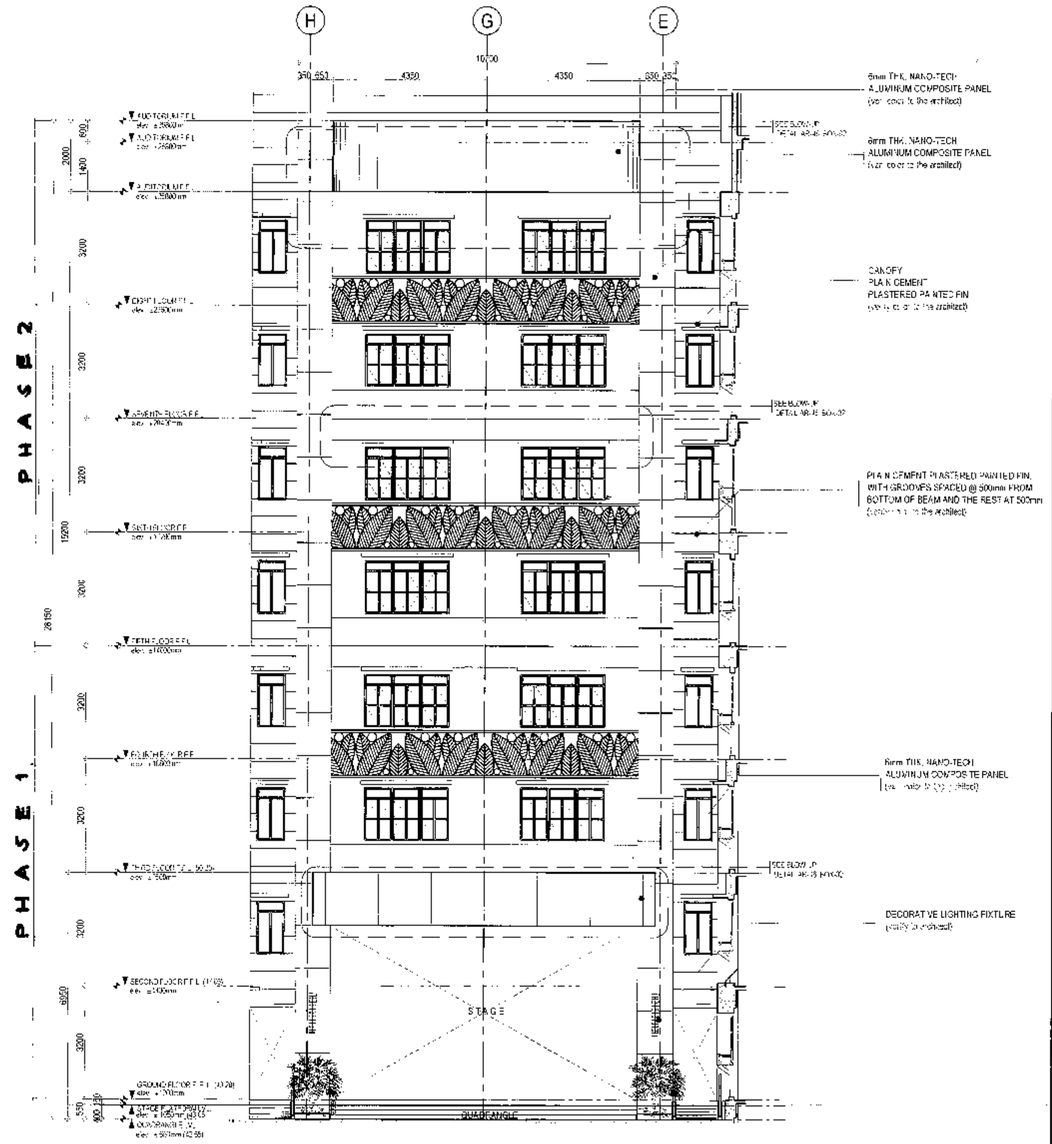

3 QUADRANGLE STAGE FACADE ELEVATION

SCALE 1:40 METERS

Republika ng Pilipinas
Lungsod ng Quezon
CITY ARCHITECT DEPARTMENT
SP CIVIC CENTER - D (BRO Bldg), QUEZON CITY HALL COMPOUND, ELIPTICAL ROAD, DILIMAN, QUEZON CITY

PROV-SO:

RECOMMENDING APPROVAL

ARCH. LUCILLE H. CHUA fcap, pep
CITY ARCHITECT

ENGR. ISAGANI R. VERZOSA, JR.
OIC, CITY ENGINEER

APPROVED BY

HON. MA. JOSEFINA G. BELMONTE
MAYOR

PROJECT TITLE :
PROPOSED CONSTRUCTION OF EIGHT(8)-STOREY WITH BASEMENT BAGBAG INTEGRATED HIGH SCHOOL BUILDING INCLUDING LAND DEVELOPEMENT
LOCATION : BRGY. BAGBAG, NOVALICHES, Q.C

SHEET CONTENTS :
QUADRANGLE STAGE FACADE DETAIL

PROJECT NO :

DATE	August 2020
DRAWN BY	Ar. EMR / acsb
DESIGNED BY	Ar. R.R.P./Ar. V.C.U./Ar. [illegible]
CHECKED BY	Ar. R.G.RESURRECCION

SHEET NO.: **AR-46**

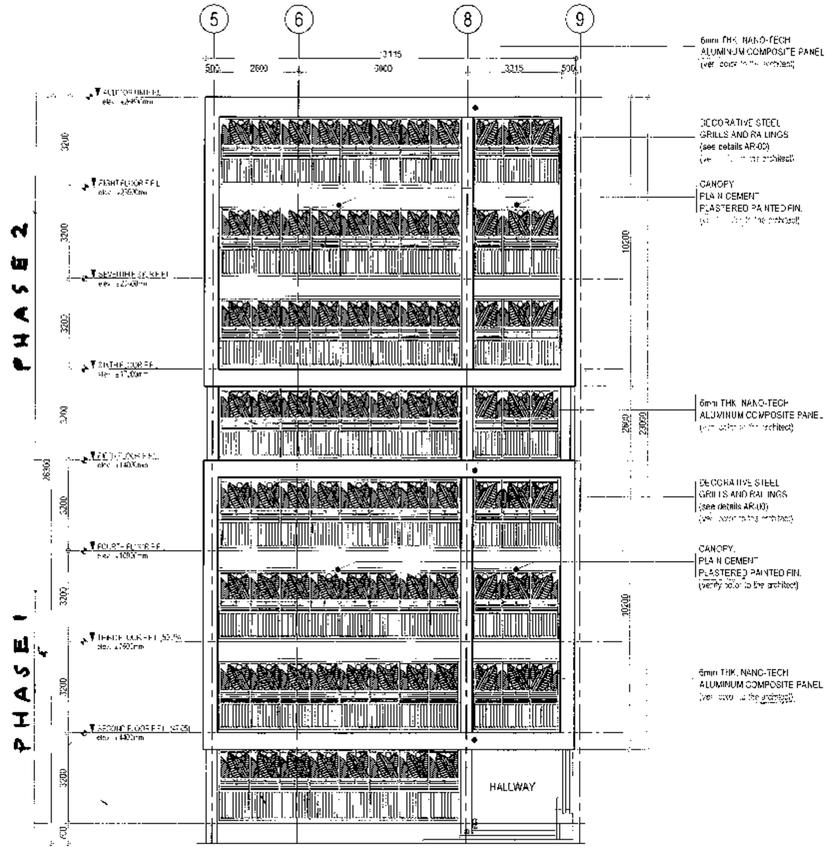

1 BLOW-UP DETAIL "E"

SCALE 1:100 METERS

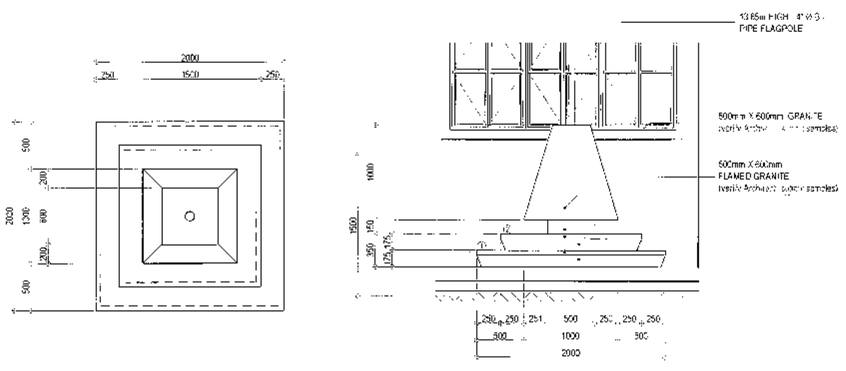

PLAN

ELEVATION

2 DETAIL OF FLAGPOLE

SCALE 1:30 METERS

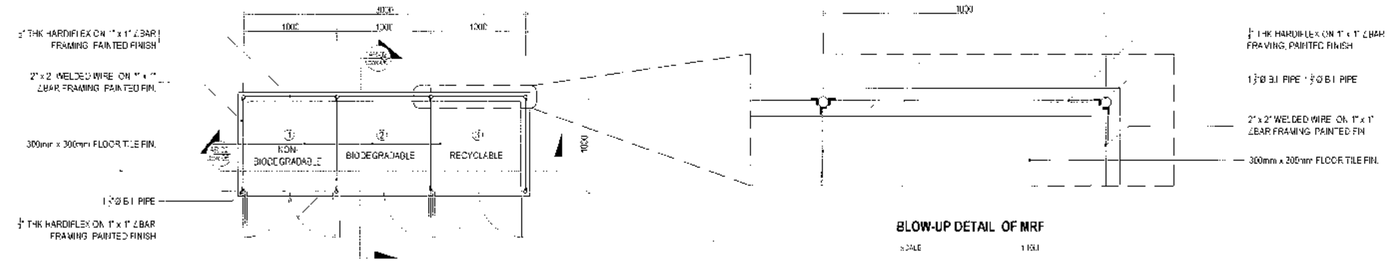

PLAN

BLOW-UP DETAIL OF MRF

3 MRF FLOOR PLAN AND BLOW-UP DETAIL

SCALE 1:30 METERS

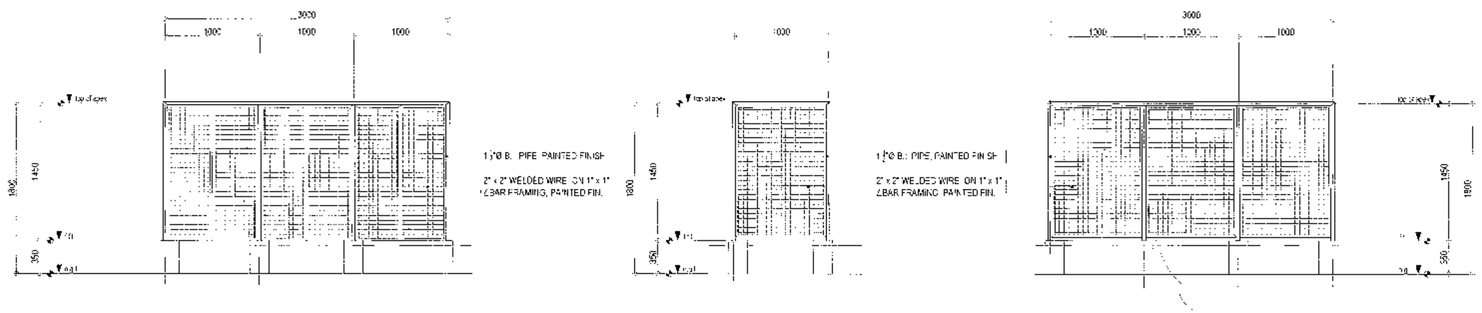

FRONT ELEVATION

RIGHT SIDE ELEVATION

REAR ELEVATION

4 MRF ELEVATION DETAIL

SCALE 1:30 METERS

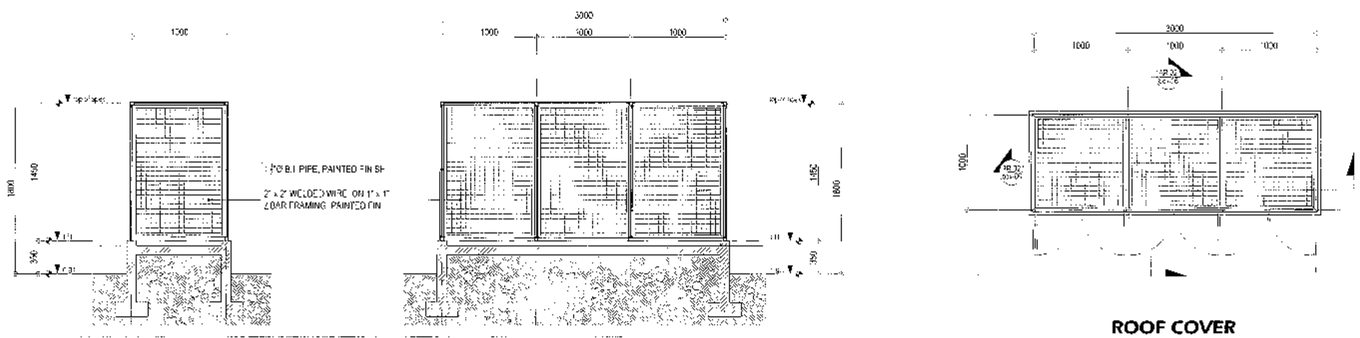

CROSS SECTION

LONGITUDINAL SECTION

ROOF COVER

5 MRF SECTION AND ROOF COVER DETAIL

SCALE 1:30 METERS

Republika ng Pilipinas
Lungsod ng Quezon
CITY ARCHITECT DEPARTMENT
5F CIVIC CENTER - DJBRO Bldg. QUEZON CITY HALL COMPOUND, ELLIPTICAL ROAD, DILIMAN, QUEZON CITY

PROVISO

RECOMMENDING APPROVAL

ARCH. LUCILLE H. CHUA, fuap, prep
CITY ARCHITECT

ENGR. ISAGANI R. VERZOSA, JR.
OIC, CITY ENGINEER

APPROVED BY :

HON. MA. JOSEFINA G. BELMONTE
MAYOR

PROJECT TITLE :

PROPOSED CONSTRUCTION OF EIGHT(8)-STOREY WITH BASEMENT BAGBAG INTEGRATED HIGH SCHOOL BUILDING INCLUDING LAND DEVELOPEMENT

LOCATION : BRGY. BAGBAG, NOVALICHES, Q.C.

SHEET CONTENTS :

MRF DETAIL

PROJECT NO.

DATE	August 2020
DRAWN BY	Ar. E.M.R. / acab
DESIGNED BY	Ar. R.R.P./Ar. V.O.U./Ar. R.R.
CHECKED BY	Ar. R.G.RESURRECCION

SHEET NO. :

AR-47

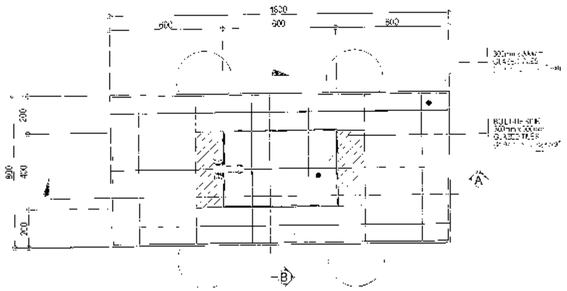

TYPICAL PLAN OF LABORATORY TABLE

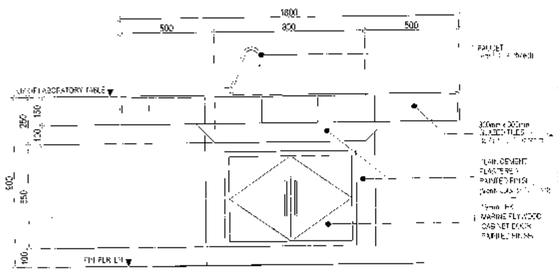

SECTION "A"

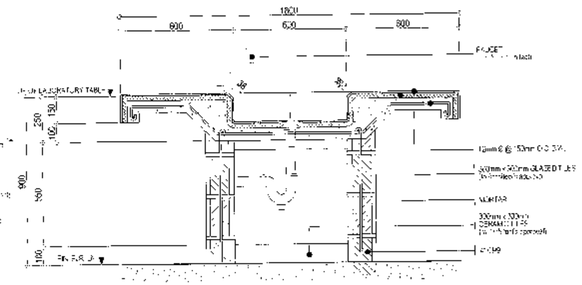

SECTION "B"

1 DETAIL OF LABORATORY TABLE

SCALE 1:15 METERS

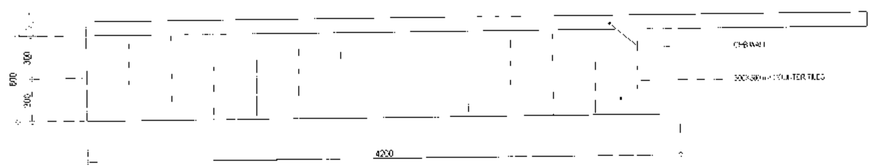

PLAN

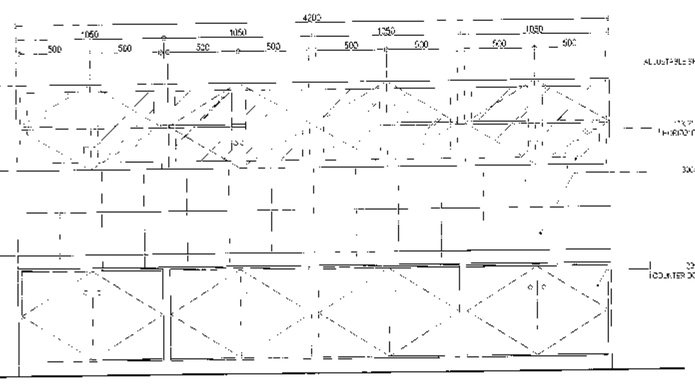

ELEVATION

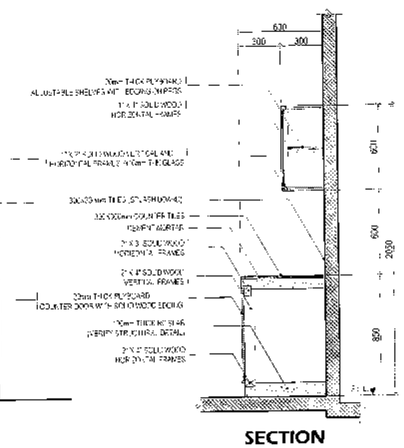

SECTION

2 DETAIL OF COUNTER AND OVERHEAD CABINET

SCALE 1:20 METERS

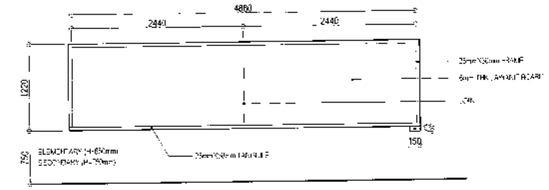

FRONT

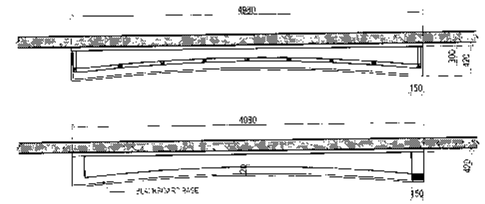

PLAN

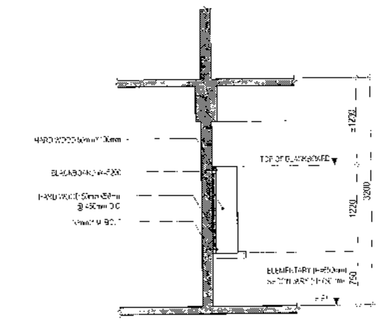

SECTION

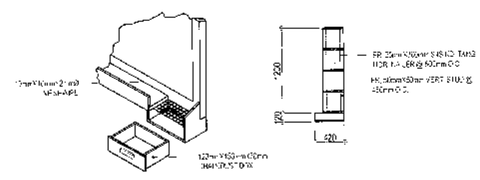

DETAIL

SPECIFICATION:

MATERIALS: -25mmX30mm SOLID TANGUILE OR EQUIVALENT WOOD FRAMES.
-6mm THK LAWANIT BOARD

PROVIDE: -70mmX120mmX150mm CHACKDUST BOX
-20X10X10mm MESHWIRE

FINISH: -FRAMING AND CHALKBOX PAINT WITH QUICK DRYING ENAMEL PAINT (BROWN)
-BOARD PAINT WITH BLACKBOARD PAINT (GREEN) OR BLACKBOARD SLATE

3 DETAIL OF BLACKBOARD

SCALE 1:40 METERS

Republika ng Pilipinas
Lungsod ng Quezon
CITY ARCHITECT DEPARTMENT
SF CIVIC CENTER - D-BPO Bldg. QUEZON CITY HALL COMPOUND
ELLIPTICAL ROAD, DILIMAN, QUEZON CITY

PROVISO:

RECOMMENDING APPROVAL

ARCH. LUCILLE H. CHUA, fuap, pep
CITY ARCHITECT

ENGR. ISAGANI R. VERZOSA, JR.
DIC, CITY ENGINEER

APPROVED BY:

HON. MA. JOSEFINA G. BELMONTE
MAYOR Q.C.

PROJECT TITLE:
PROPOSED CONSTRUCTION OF EIGHT(8)-STOREY WITH BASEMENT BAGBAG INTEGRATED HIGH SCHOOL BUILDING INCLUDING LAND DEVELOPEMENT
LOCATION: BRGY. BAGBAG, NOVALICHES Q.C

SHEET CONTENTS:
DETAIL OF LABORATORY TABLE
DETAIL OF COUNTER AND OVERHEAD CABINET
DETAIL OF BLACKBOARD

PROJECT NO.:

DATE	August 2020
DRAWN BY	Ar. EMR Facsay
DESIGNED BY	Ar. R.R.P./Ar. V.C.U./Ar. EMR
CHECKED BY	Ar. R.G.RESURRECCION

SHEET NO.: AR-48

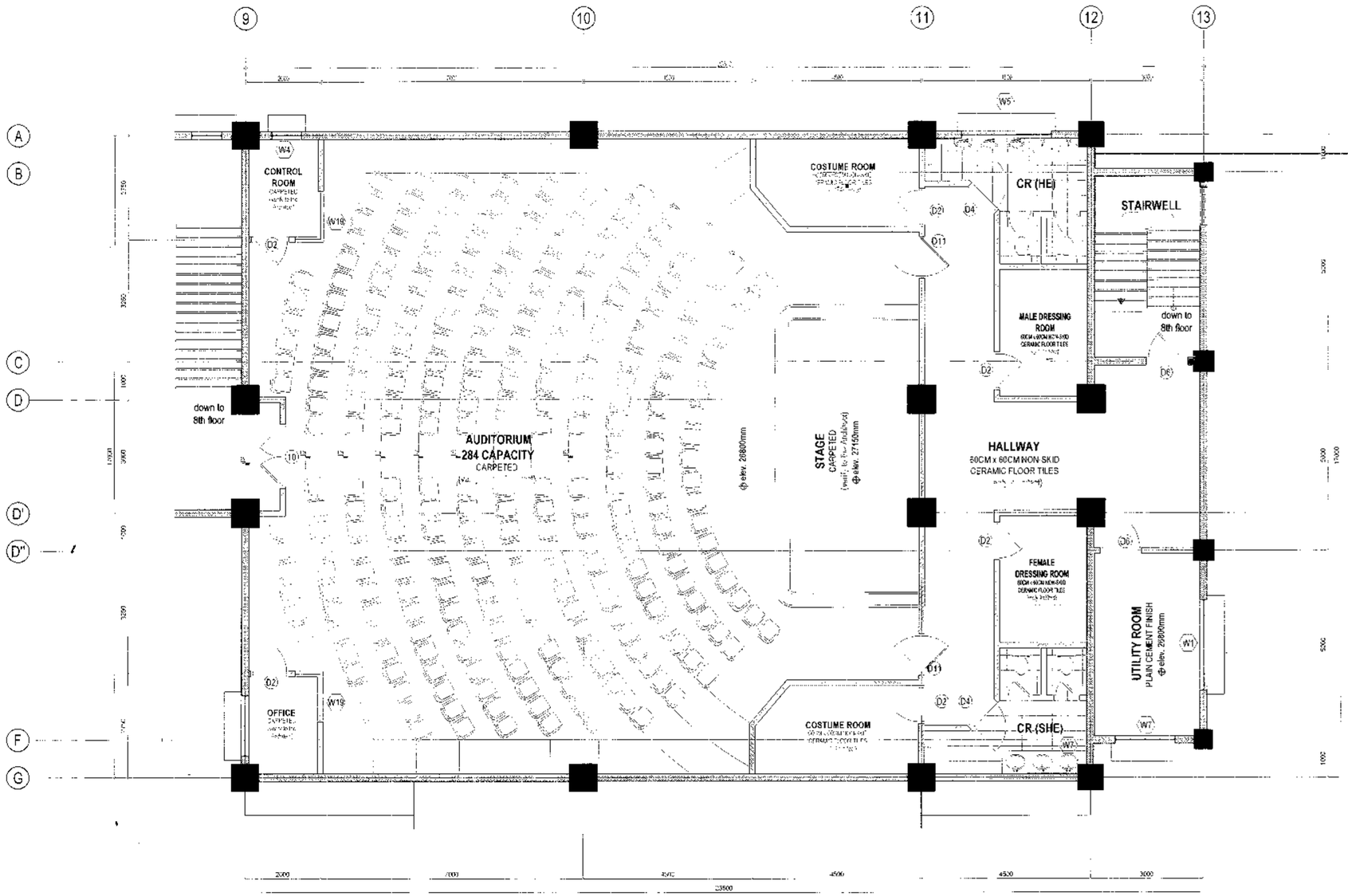

1 AUDITORIUM FLOOR PLAN (NOT INCLUDED)

SCALE 1:60 METERS

Republika ng Pilipinas
Lungsod ng Quezon
CITY ARCHITECT DEPARTMENT
5F CIVIC CENTER - D (BRG. Bagi), QUEZON CITY HALL COMPOUND,
ELIPTICAL ROAD, DILIMAN, QUEZON CITY

PROVISO

RECOMMENDING APPROVAL

ARCH. LUCILLE H. CHUA, (exp. pilot)
CITY ARCHITECT

ENGR. ISAGANI S. VERZOSA, JR.
OIC, CITY ENGINEER

APPROVED BY :

HON. MA. JOSEFINA G. BELMONTE
MAYOR

PROJECT TITLE :
PROPOSED CONSTRUCTION OF EIGHT(8)-STOREY WITH BASEMENT BAGBAG INTEGRATED HIGH SCHOOL BUILDING INCLUDING LAND DEVELOPMENT

LOCATION : BRGY. BAGBAG, NOVALICHES, QC

SHEET CONTENTS :
ADITORIUM FLOOR PLAN

DATE	August 2019
DRAWN BY	Ar. EMR / ecsb
DESIGNED BY	Ar. RRP/Ar. VCL/Ar. EMR
CHECKED BY	Ar. R.G. Resurreccion

PROJECT NO.

SHEET NO.
AR-49

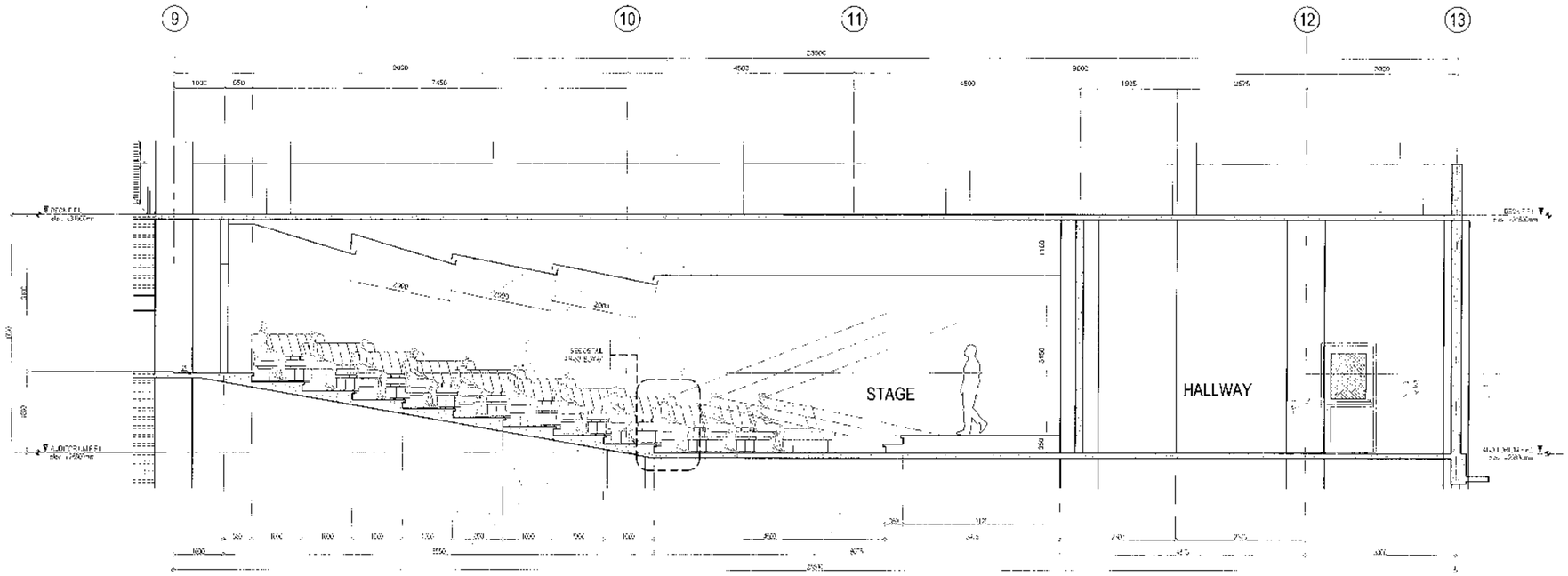

1 AUDITORIUM SECTION DETAIL

SCALE 1:50 METERS

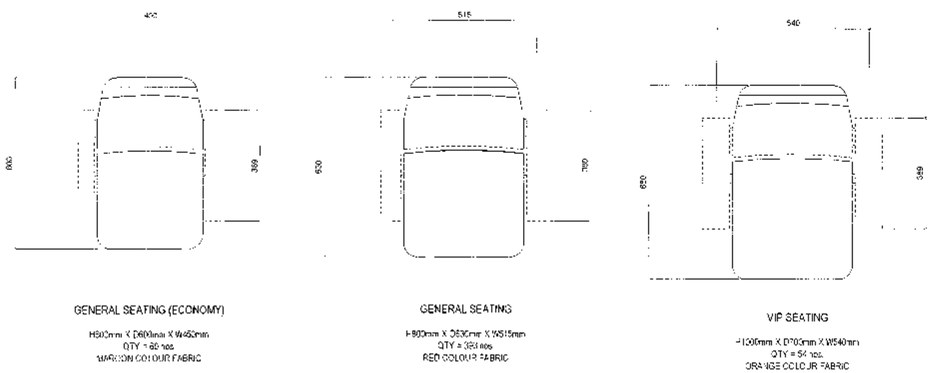

2 SEATING CLASSIFICATION DETAILS (NOT INCLUDED)

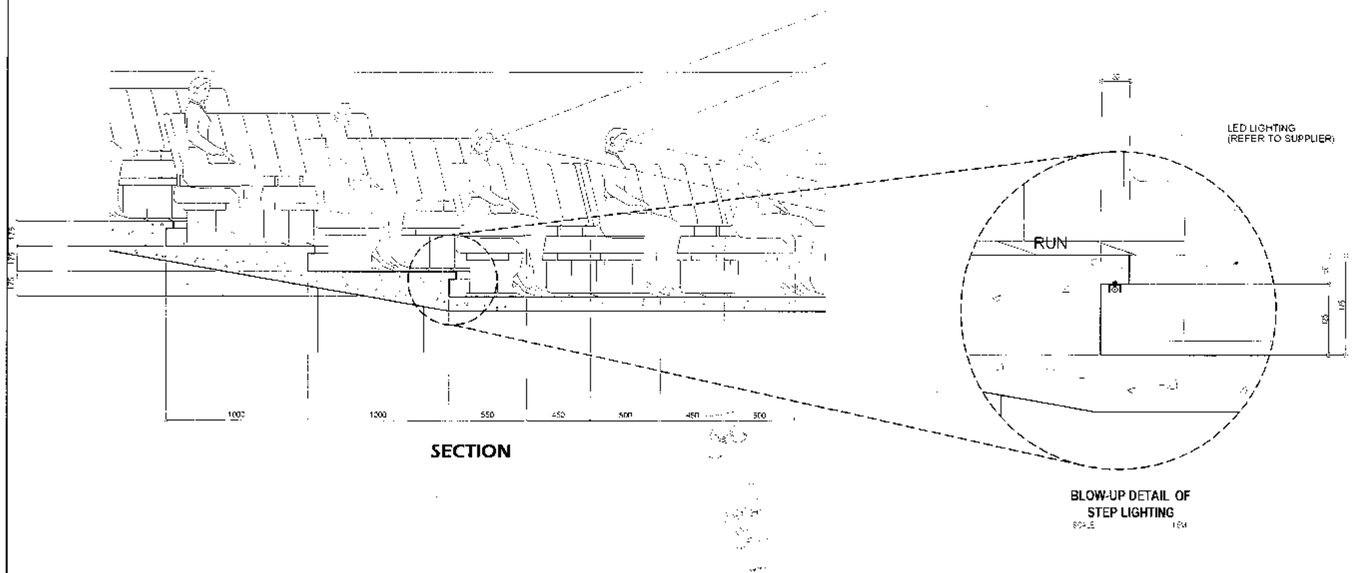

3 AUDITORIUM SEAT PLAN DETAILS (NOT INCLUDED)

SCALE 1:20 METERS

Republika ng Pilipinas
Lungsod ng Quezon
CITY ARCHITECT DEPARTMENT
5F CIVIC CENTER - D BAG, Bag, QUEZON CITY HALL COMPOUND,
ELIPTICAL ROAD, DILIMAN, QUEZON CITY

PROVISO

RECOMMENDING APPROVAL

ARCH. LUCILLE H. CHUA, uap, prep
CITY ARCHITECT

ENGR. KAGANI S. VERZOSA, JR.
OIC, CITY ENGINEER

APPROVED BY :

HON. MA. JOSEFINA G. BELMONTE
MAYOR

PROJECT TITLE :
PROPOSED CONSTRUCTION OF EIGHT(8)-STOREY WITH BASEMENT BAGBAG INTEGRATED HIGH SCHOOL BUILDING INCLUDING LAND DEVELOPMENT
LOCATION : BRGY. BAGBAG, NOVA, CHES QC

SHEET CONTENTS :
ADITORIUM SECTION
SEATING CLASSIFICATION DETAILS
AUDITORIUM BLOW-UP DETAIL

PROJECT NO.:

DATE	August 2019
DRAWN BY	Ar. EMR / acsb
DESIGNED BY	Ar. RRP/Ar. VC/Ar. EMR
CHECKED BY	Ar. R.G. Resurreccion

SHEET NO.
AR-50