



# Republika ng Pilipinas Lungsod Quezon

**BIDS AND AWARDS COMMITTEE FOR INFRASTRUCTURE & CONSULTANCY**

2<sup>nd</sup> Floor, Finance Building, Procurement Department, Quezon City Hall Complex, Elliptical Road, Quezon City



## **REQUEST FOR QUOTATION / PROPOSAL** **(Negotiated Procurement 53.9)**

The Quezon City Government through its Bids and Awards Committee – Infra and Consultancy undertake an Small Value Procurement for the **PROPOSED REHABILITATION OF TWO (2) STOREY SUNTAY MULTI PURPOSE HALL, Barangay Kamuning, Quezon City (Project No. 21-005N)** in accordance with **Section 53.9 of the Revised Implementing Rules and Regulations of Republic Act No. 9184.**

Name of Project : **PROPOSED REHABILITATION OF TWO (2) STOREY SUNTAY MULTI PURPOSE HALL, Barangay Kamuning, Quezon City (Project No. 21-005N)**

Approved Budget: **NINE HUNDRED FORTY EIGHT THOUSAND TWO HUNDRED FOURTEEN PESOS & 93/100 CTVS.**  
for the Contract **(Php 948,214.93)**

Description : **Program of Work**  
I. General Requirements  
II. Site Works  
III. Civil / Structural Works  
IV. Architectural Works  
V. Plumbing Works  
VI. Electrical Works  
VII. Utility and Ancillary Works

Completion of the Works is required within **Sixty (60)** calendar days from receipt of Notice to Proceed.

Please see attached:  
Detailed Proposal Form  
Plan  
Technical Specification

Please quote your best offer for the project/s described below, subject to the Terms and Conditions provided. Submit your proposal/price quotation duly signed by you or your duly authorized representative not later than **7 May 2021** on or before **1:00 P.M.**, Philippine Standard Time, together with the following documents:

1. PhilGEPS Platinum Certificate
2. DTI or SEC Registration Certificate
3. Mayor's Permit
4. Tax Clearance
5. PCAB License (Bidders with valid Philippine Contractors Accreditation Board (PCAB) Building-Small B)
6. Audited Financial Statements
7. Net Financial Contracting Capacity (NFCC)
8. Income/Business Tax Returns
9. Omnibus Sworn Statement prescribed by the Government Procurement Policy Board (GPPB) duly notarized with attached Secretary's Certificate (*If a partnership, corporation, cooperative, or joint venture*). The authorized representative as identified in the Omnibus Sworn Statement shall be the signatory in the proposal/price quotation form.

Opening of Quotations/Proposals will be on **7 May 2021** at exactly **2:00 P.M.**

in a **SEALED LONG BROWN ENVELOPE** shall:

1. Contain the Name of Project of the contract to be quoted in capital letters;
2. Bear the name and address of the Contractor in capital letters;
3. Be addressed to the Procuring Entity's BAC.

Name of Project: **Proposed Rehabilitation of two (2) Storey Suntay Multi-Purpose Hall, Barangay Kamuning, District 4, Quezon City (Project No. 21-005N)**

**Quezon City Local Government  
BIDS AND AWARDS COMMITTEE (INFRA & CONSULTANCY)  
2/F Procurement Department, Finance Building  
Quezon City Hall Compound**

For any clarification you may contact us at 89884242 loc. 8505/8709.

**ATTY. MARK DALE DIAMOND P. PERRAL**  
Chairman, BAC Infra and Consultancy

#### **TERMS AND CONDITIONS**

1. Contractor shall **provide correct and accurate** information required in this form.
2. Price quotation/proposal must be valid for a period of thirty (30) calendar days from the date of submission.
3. Price quotation/proposal, to be denominated in Philippine Peso shall include all taxes, duties and/or levies payable.
4. Quotation/Proposal **exceeding** the Approved Budget for the Contract (ABC) shall be **rejected**.
5. Award of contract shall be made to the lowest quotation/proposal (for infra) which complies with the minimum technical specifications and other terms and conditions stated herein.
6. Any interlineations, erasures or overwriting shall be valid only if they are signed or initialed by the contractor or his/her duly authorized representative/s.
7. The Engineering Department shall have the right to inspect and monitor the construction projects
8. Non-submission of eligibility documents shall mean disqualification of Quotation/Proposal.
9. Liquidated damages equivalent to one tenth (1/10) of one percent (1%) of the cost of the unperformed portion for every day of delay, Engineering Department shall rescind the contract once the cumulative amount of liquidated damages reaches ten percent (10%) of the amount of the contract, without prejudice to other courses of action and remedies open to it.
10. Failure to follow these instructions will disqualify your entire quotation/proposal.

**ATTY. MARK DALE DIAMOND P. PERRAL**  
Chairman, BAC Infra and Consultancy



**BILL OF QUANTITIES**  
(Building Construction/Rehabilitation Project)

**PROJECT TITLE :** PROPOSED REHABILITATION OF TWO (2) STOREY SUNTAY MULTI PURPOSE HALL

**LOCATION :** BARANGAY KAMUNING, DISTRICT 4, QUEZON CITY

**PROJECT NO. :** 21 - 005N

**DURATION :** Sixty (60) Calendar Days

**Scope of Works :**

- 1 General Requirements include temporary facilities and utilities, billboard, construction safety and health, scaffolding, clearing, hauling and disposal of construction materials and debris.
- 2 Remove and replace dilapidated roofing, ceiling and accessories at second floor
- 3 Remove and replace floor tiles at second floor.
- 4 Cleaning and clearing of surfaces for painting and repainting works.
- 5 Repainting of exterior area of the whole building and interior portion at second floor only.
- 6 Fabrication and installation of wooden cabinets at ground floor.
- 7 Installation of sanitary/ plumbing roughing-ins, equipment, fixtures and accessories at ground floor.
- 8 Installation of wiring devices and fixtures at second floor.
- 9 All necessary testing and commissioning works must be performed as per standard procedures.

ITEM NO.	WORK DESCRIPTION AND SCOPE OF WORKS	QTY	UNIT	UNIT COST	TOTAL COST
<b>I</b>	<b>GENERAL REQUIREMENTS</b>				
	Billboard	1	pc.	P	P
	Clearing, Hauling and Disposal of Construction materials and debris	2	t.l		
	Construction Safety and Health	1	unit		
	Scaffolding (Rental)	87	sq.m.		
	Temporary Enclosure Around the Construction Area (H=2.4m)	38	l.m.		
	Temporary Electrical and Water Facilities	60	days		
				<b>Direct Cost I</b>	<b>P</b>
<b>II</b>	<b>SITE WORKS</b>				
	Demolition Works				
	Removal of dilapidated Roofing and Accessories	65	sq.m.	P	P
	Removal of dilapidated Ceiling	66	sq.m.		
	Removal/Chipping of Floor Tiles	41	sq.m.		
	Removal of Water Closet	1	unit		
	Removal of Lavatory	1	unit		
	Removal of Floor Drain	1	unit		
	Cleaning and Clearing for Painting Preparation	274	sq.m.		
				<b>Direct Cost II</b>	<b>P</b>
<b>III</b>	<b>CIVIL/ STRUCTURAL WORKS</b>				
A.	Roofing Works				
	Pre-painted G.I. Rib Type Roofing	76	sq.m.		
	Pre-painted G.I. Flashing	34	l.m.		

ITEM NO.	WORK DESCRIPTION AND SCOPE OF WORKS	QTY	UNIT	UNIT COST	TOTAL COST
	Pre-painted G.I. Gutter	13	l.m.		
	Pre-painted G.I. Ridge Roll	11	l.m.		
	12mm x 300mm Fiber Cement Fascia Board	34	l.m.		
	6mm thk Thermal Insulation (One-sided Aluminum Foil)	76	sq.m.		
	Tekscrew	305	pcs		
	Blind Rivets	338.6	pcs		
	All Purpose Sealant	3	cans		

ITEM NO.	WORK DESCRIPTION AND SCOPE OF WORKS	QTY	UNIT	UNIT COST	TOTAL COST
B.	Masonry Works				
	Floor topping and Preparation (Tiles)	43	sq.m.		
				Materials Cost III	P
				Labor Cost III	
				Direct Cost III	P
IV	ARCHITECTURAL WORKS				
A.	Floor Finishes				
	600mm x 600mm Non Skid Floor Tiles	43	sq.m.	P	P
B.	Ceiling Finishes				
	1.20m x 2.40m x 6mm Fiber Cement Board	76	sq.m.		
	with Complete Framing and Accessories				
C.	Painting Works				
	Elastomeric Paint Finish (Exterior Walls)	190	sq.m.		
	Latex Paint Finish (Interior Walls)	99	sq.m.		
	Latex Paint Finish (Ceiling)	76	sq.m.		
D.	Fabricated Materials				
	Undercounter Wooden Cabinet	1	set		
	Wall Hung Wooden Cabinet	1	set		
				Materials Cost IV	P
				Labor Cost IV	
				Direct Cost IV	P
V	PLUMBING WORKS				
A.	Sanitary/Sewer Line & Storm Drainage System				
	100mm Ø PVC Pipe with Hub	1	pc.	P	P
	100mm Ø 1/4 Bend	5	pcs.		
	50mm Ø, P-Trap	1	pc.		
B.	Plumbing Fixtures and Accessories (Water Efficient)				
	Water Closet, Tank-Type	1	set		
	Lavatory, Wall Hung	1	set		
	Lavatory Faucet	1	pc.		
	Hose Bibb, Heavy Duty	1	set		
	20mmØ Single Angle Valve	2	pcs.		
	20mmØ Flexible Hose	2	pcs.		
	100mm X 100mm Floor Drain	1	pcs.		
	Metal Door Hook	1	pcs.		
C.	Miscellaneous and Consummables				
	400cc Solvent Cement	1	can		
	Hacksaw Blade	1	pc.		
	Teflon Tape	3	rolls		
	Waste Cloth	1	kg.		
				Materials Cost V	P
				Labor Cost V	
				Direct Cost V	P
VI	ELECTRICAL WORKS				
A.	Roughing-ins, Pipes and Fittings				

ITEM NO.	WORK DESCRIPTION AND SCOPE OF WORKS	QTY	UNIT	UNIT COST	TOTAL COST
	20mmØ Flexible Metal Conduit	1	l.m.	23.00	23.00
	20mmØ Straight Connector with Locknut	4	pairs	32.00	128.00
B.	Wires and Cables				
	3.5mm² THHN Wire	5	l.m.		
C.	Lighting Fixtures (Energy Efficient)				
	T5, 18W Tube light	2	pcs.		
	Box type, T5 (casing only)	2	pcs.		

ITEM NO.	WORK DESCRIPTION AND SCOPE OF WORKS	QTY	UNIT	UNIT COST	TOTAL COST
D.	Pipe Hangers & Supports				
	Horizontal layout of pipe	5	l.m.		
E.	Miscellaneous & Consumables				
	Electrical Tape	1	roll		
	Masking Tape	1	roll		
	Rubber Tape	1	roll		
				<b>Materials Cost VI</b>	<b>P</b>
				<b>Labor Cost VI</b>	
				<b>Direct Cost VI</b>	<b>P</b>
<b>VII</b>	<b>UTILITY AND ANCILLARY WORKS</b>				
A.	Trench with Grating (W =0.5m)	6	l.m.	<b>P</b>	<b>P</b>
				<b>Direct Cost VII</b>	<b>P</b>

### SUMMARY

ITEM NO	WORK DESCRIPTION & SCOPE OF WORKS	TOTAL COST
I	GENERAL REQUIREMENTS	<b>P</b>
II	SITE WORKS	
III	CIVIL/ STRUCTURAL WORKS	
IV	ARCHITECTURAL WORKS	
V	PLUMBING WORKS	
VI	ELECTRICAL WORKS	
VII	UTILITY AND ANCILLARY WORKS	
<b>TOTAL DIRECT COST</b> Overhead, Contingencies and Miscellaneous Expenses (OCM) Profit VAT		<b>P</b>
<b>TOTAL ESTIMATED COST</b>		<b>P</b>

## Omnibus Sworn Statement (Revised)

*[shall be submitted with the Bid]*

REPUBLIC OF THE PHILIPPINES )  
CITY/MUNICIPALITY OF \_\_\_\_\_ ) S.S.

### AFFIDAVIT

I, [Name of Affiant], of legal age, [Civil Status], [Nationality], and residing at [Address of Affiant], after having been duly sworn in accordance with law, do hereby depose and state that:

1. *[Select one, delete the other:]*

*[If a sole proprietorship:]* I am the sole proprietor or authorized representative of [Name of Bidder] with office address at [address of Bidder];

*[If a partnership, corporation, cooperative, or joint venture:]* I am the duly authorized and designated representative of [Name of Bidder] with office address at [address of Bidder];

2. *[Select one, delete the other:]*

*[If a sole proprietorship:]* As the owner and sole proprietor, or authorized representative of [Name of Bidder], I have full power and authority to do, execute and perform any and all acts necessary to participate, submit the bid, and to sign and execute the ensuing contract for [Name of the Project] of the [Name of the Procuring Entity], as shown in the attached duly notarized Special Power of Attorney;

*[If a partnership, corporation, cooperative, or joint venture:]* I am granted full power and authority to do, execute and perform any and all acts necessary to participate, submit the bid, and to sign and execute the ensuing contract for [Name of the Project] of the [Name of the Procuring Entity], as shown in the attached [state title of attached document showing proof of authorization (e.g., duly notarized Secretary's Certificate, Board/Partnership Resolution, or Special Power of Attorney, whichever is applicable;)];

3. [Name of Bidder] is not "blacklisted" or barred from bidding by the Government of the Philippines or any of its agencies, offices, corporations, or Local Government Units, foreign government/foreign or international financing institution whose blacklisting rules have been recognized by the Government Procurement Policy Board, **by itself or by relation, membership, association, affiliation, or controlling interest with another blacklisted person or entity as defined and provided for in the Uniform Guidelines on Blacklisting;**

4. Each of the documents submitted in satisfaction of the bidding requirements is an authentic copy of the original, complete, and all statements and information provided therein are true and correct;

5. [Name of Bidder] is authorizing the Head of the Procuring Entity or its duly authorized representative(s) to verify all the documents submitted;

6. *[Select one, delete the rest:]*

*[If a sole proprietorship:]* The owner or sole proprietor is not related to the Head of the Procuring Entity, members of the Bids and Awards Committee (BAC), the Technical

Working Group, and the BAC Secretariat, the head of the Project Management Office or the end-user unit, and the project consultants by consanguinity or affinity up to the third civil degree;

*[If a partnership or cooperative:]* None of the officers and members of *[Name of Bidder]* is related to the Head of the Procuring Entity, members of the Bids and Awards Committee (BAC), the Technical Working Group, and the BAC Secretariat, the head of the Project Management Office or the end-user unit, and the project consultants by consanguinity or affinity up to the third civil degree;

*[If a corporation or joint venture:]* None of the officers, directors, and controlling stockholders of *[Name of Bidder]* is related to the Head of the Procuring Entity, members of the Bids and Awards Committee (BAC), the Technical Working Group, and the BAC Secretariat, the head of the Project Management Office or the end-user unit, and the project consultants by consanguinity or affinity up to the third civil degree;

7. *[Name of Bidder]* complies with existing labor laws and standards; and
8. *[Name of Bidder]* is aware of and has undertaken the responsibilities as a Bidder in compliance with the Philippine Bidding Documents, which includes:
  - a. Carefully examining all of the Bidding Documents;
  - b. Acknowledging all conditions, local or otherwise, affecting the implementation of the Contract;
  - c. Making an estimate of the facilities available and needed for the contract to be bid, if any; and
  - d. Inquiring or securing Supplemental/Bid Bulletin(s) issued for the *[Name of the Project]*.
9. *[Name of Bidder]* did not give or pay directly or indirectly, any commission, amount, fee, or any form of consideration, pecuniary or otherwise, to any person or official, personnel or representative of the government in relation to any procurement project or activity.
10. **In case advance payment was made or given, failure to perform or deliver any of the obligations and undertakings in the contract shall be sufficient grounds to constitute criminal liability for Swindling (Estafa) or the commission of fraud with unfaithfulness or abuse of confidence through misappropriating or converting any payment received by a person or entity under an obligation involving the duty to deliver certain goods or services, to the prejudice of the public and the government of the Philippines pursuant to Article 315 of Act No. 3815 s. 1930, as amended, or the Revised Penal Code.**

**IN WITNESS WHEREOF**, I have hereunto set my hand this \_\_\_\_ day of \_\_\_\_, 20\_\_ at \_\_\_\_\_, Philippines.

*[Insert NAME OF BIDDER OR ITS AUTHORIZED REPRESENTATIVE]*

*[Insert signatory's legal capacity]*  
Affiant

**[Jurat]**

*[Format shall be based on the latest Rules on Notarial Practice]*



Republika ng Pilipinas  
Lungsod ng Quezon  
**CITY ENGINEERING DEPARTMENT**  
5th, 6th, 7th Floors, QC Civic Center Building "B"  
Telephone Nos. 8988-4242 Local 8538

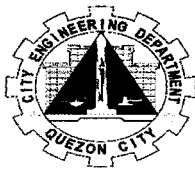

PROJECT TITLE : **PROPOSED REHABILITATION OF TWO (2) STOREY SUNTAY MULTI-PURPOSE HALL**

LOCATION : **BARANGAY KAMUNING, DISTRICT 4, QUEZON CITY**

**21 - 005N**

**LIST OF PERSONNEL**

NO.	PERSONNEL	QTY
1	Project Engineer	1
2	Materials Engineer	1
3	Safety Officer / Safety Practitioner	Refer to DOLE Requirements
4	Foreman	1
5	Skilled Worker	2
6	Driver	1
7	Laborer/Helper	4

Prepared by:

Checked by:

  
**STEPHANIE D. OVIEDO**  
Planning & Programming Division

  
**JOCELYN A. NAONG**  
Planning & Programming Division



Republika ng Pilipinas  
Lungsod ng Quezon  
**CIVIL ENGINEERING DEPARTMENT**  
5th, 6th 7th Floor, QC Civic Center Building "B"  
Telephone Nos. 8988-4242 Local 8538



PROJECT TITLE : **PROPOSED REHABILITATION OF TWO (2) STOREY SUNTAY MULTI-PURPOSE HALL**  
LOCATION : **BARANGAY KAMUNING, DISTRICT 4, QUEZON CITY**

21 - 005N

**LIST OF EQUIPMENT**

NO.	NAME OF EQUIPMENT	QTY
1	Elf truck	1
2	Scaffolding	As Needed
3	Power Tools	As Needed
4	Minor Tools	As Needed

Prepared by:

  
**STEPHANIE D. OVIEDO**  
Planning & Programming Division

Checked by:

  
**JOCELYN A. NAONG**  
Planning & Programming Division



*Republic of the Philippines*  
*Quezon City*

## **CITY ENGINEERING DEPARTMENT**

Civic Center Building B, Quezon City Hall Compound, Elliptical Road  
Diliman, Central 1100 Quezon City  
Trunk line: +63 2 8988 4242



### **TECHNICAL SPECIFICATIONS** **QUEZON CITY INFRASTRUCTURE PROJECT**

**21 - 005N**

#### **I. GENERAL REQUIREMENTS**

- a. Comply with the current and existing laws, ordinances and applicable codes, rules and regulations and standards. Any works perform contrary to the existing laws, rules and regulations, ordinances and standards without notice shall bear all cost arising therefrom.
- b. Drawings, specifications, codes and standards are minimum requirements. Where requirements differ, the more stringent apply.
- c. Should there be any change(s) in drawings or specifications, it is required to comply with the governing regulations, notify the implementing agency.
- d. Photographs shall be taken as, when and where directed at intervals of not more than one month. The photographs shall be sufficient in number and location to record the exact progress of the works. The photographs shall be retained and will become the property of the Government.
- e. Site verification / inspection shall be conducted to validate the scope of works. No extra compensation and extension of time shall be given due to negligence or inadvertence.
- f. The quality of materials shall be of the best grade of their respective kinds for the purpose. The work shall also be performed in the best and most capable manner in strict accordance with requirements of the plans and details. All materials not conforming to the requirements of these specifications shall be considered as defective.
- g. All equipment and installations shall meet or exceed minimum requirements of the standards and codes.
- h. Mobilization and Demobilization (if applicable)
  - i. Mobilization shall include all activities and related costs for transportation of personnel, equipment, and operating supplies to the site; establishment of offices, buildings, and other necessary general facilities for the operations at the site.
  - ii. Demobilization shall include all activities and costs for transportation of personnel, equipment, and supplies not anymore required within the construction site including the disassembly, removal and site clean-up of offices and other facilities assembled on the site specifically for this contract.
- i. Execute work in strict accordance with the best practices of the trades in a thorough, substantial, workmanlike manner by competent workmen. Provide a competent, experienced, full-time supervisor who is authorized to make decisions on behalf of the Contractor.
- j. Temporary Facilities and Utilities
  - i. All facilities shall be near the job site, where necessary and shall conform to the best standard for the required types.
  - ii. Temporary facilities shall be provided and maintained including sanitary facilities and first aid stations.

21-005N

- iii. Temporary utilities shall be sufficiently provided until the completion of the project such as water, power and communication.
  - iv. Temporary enclosure shall be provided within the construction site with adequate guard lights, railings and proper signages.
  - v. Temporary roadways shall be constructed and maintained to sustain loads to be carried on them during the entire construction period.
  - vi. Upon completion of the work, the temporary facilities shall be demolished, hauled-out and disposed properly.
- k. Adequate construction safety and health protection shall be provided at all times during the execution of work to both workers and property.
- i. A fully trained Medical Aide shall be employed permanently on the site who shall be engaged solely from medical duties.
  - ii. The medical room shall be provided in waterproof; it could be a building or room designated and used exclusively for the purpose and have a floor area of at least 15 square meters and a glazed window area of at least 2 square meters.
  - iii. The location of the medical room and any other arrangements shall be made known to all employees by posting on prominent locations suitable notices in the site.
  - iv. Additional safety precautions shall be provided in the observance of pandemic. Protocols set-forth by the government shall be strictly followed.
- l. Necessary protections to the adjacent property shall be provided to avoid untoward incidents / accidents.
- m. Final cleaning of the work shall be employed prior to the final inspection for certification of final acceptance. Final cleaning shall be applied on each surface or unit of work and shall be of condition expected for a building cleaning and maintenance program.

## **II. SITE WORKS**

- A. All grades, lines, levels and dimensions shall be verified as indicated on the plans and details. Any discrepancies or inconsistencies shall be reported before commencing to work.
- B. Removal / demolition of existing structures shall be done in accordance to safety procedures.
- C. All excavations shall be made to grade as indicated in the plans. Whenever water is encountered in the excavation process, it shall be removed by pumping, care being taken that the surrounding soil particles are not disturbed or removed.
- D. All backfills shall be placed in layers not exceeding to 150mm in thickness and each layer shall be thoroughly compacted wetting, tamping and rolling.

## **III. CIVIL / STRUCTURAL WORKS**

### **A. CONCRETE WORK**

- a. Delivery, Storage, and Handling: All materials shall be so delivered, stored, and handled as to prevent the inclusion of foreign materials and the damage of materials by water or breakage. Package materials shall be delivered and stored in original packages until ready to be used. Packages or materials showing evidence of water or other damage shall be rejected.
- b. Unless otherwise specified herein, concrete works shall conform to the requirements of the ACI Building Code. Full cooperation shall be given on trades to install embedded items. Provisions shall be made for setting items not placed in the forms.

Before concrete is placed, embedded items shall have been inspected and tested for concrete aggregates and other materials shall have been done.

21 - 005N

c. Materials

- i. Cement for concrete shall conform to the requirements of specifications for Portland Cement (ASTM C – 150).
- ii. Water used in mixing concrete shall be clean and free from other injurious amounts of oils, acids, alkaline, organic materials or other substances that may be deleterious to concrete or steel.
- iii. Fine aggregates shall be beach or river sand conforming to ASTM C33, "Specification for Concrete Aggregates". Sand particle shall be coarse, sharp, clean free from salt, dust, loam, dirt and all foreign matters.
- iv. Coarse aggregates shall be either natural gravel or crushed rock conforming to the "Specifications for Concrete Aggregates (ASTM C33). The minimum size of aggregates shall be larger than one fifth (1/5) of the narrowest dimensions between sides of the forms within which the concrete is to be cast nor larger than three fourths (3/4) of the minimum clear spacing between reinforcing bars or between reinforcing bars and forms.

d. Proportioning and Mixing

- i. Proportioning and mixing of concrete shall conform to the requirements for Item 405 of the standard specification with the following proportions:

Cement : Sand : Gravel

- Class "A" - 1 : 2 : 3
- Class "B" - 1 : 2 : 4
- Class "C" - 1 : 2 ½

- ii. Concrete mixture to be used for concrete shall conform with the structural requirements.
- iii. Mixing – concrete shall be machine mixed. Mixing shall begin within 30 minutes after the cement has been added to the aggregates.

e. Forms

- i. General – Forms shall be used whatever necessary to confine the concrete and shape it to the required lines, or to insure the concrete of contamination with materials caving from adjacent, excavated surfaces. Forms shall have sufficient strength to withstand the pressure resulting from placement and vibration of the concrete, and shall be maintained rigidly in correct position. Forms shall be sufficiently tight to prevent loss or mortar from the concrete. Forms shall be ¼" waterproof plywood and form lumber.
- ii. Cleaning of Forms – before placing the concrete, the contact surfaces of the formed hall be cleaned of encrustations of mortar, the grout or other foreign material.
- iii. Removal of Forms – forms shall be removed in a manner which will prevent damage to the concrete. Forms shall not be removed without approval. Any repairs of surface imperfections shall be formed at once and airing shall be started as soon as the surface is sufficiently hard to permit it without further damage.

f. Placing Reinforcement:

Steel reinforcement shall be provided as indicated, together with all necessary wire ties, chairs, spacer supported and other devices necessary to install and secure the reinforcement properly. All reinforcement, when placed, shall be free from loose, flaky rust and scale, oil grease, clay and other coating and foreign substances that would reduce or destroy its bond with concrete. Reinforcement shall be placed accurately

and secured in place by use of metal or concrete supports, spacers and ties. Such supports shall be used in such manner that they will not be exposed or contribute in any way, to the discoloration or deterioration of the concrete.

g. Conveying and Placing Concrete:

21-005 N

- i. Conveying – concrete shall be conveyed from mixer to forms as rapidly as applicable, by methods which will prevent segregation, or loss of ingredients. There will be no vertical drop greater than 1.5 meters except where suitable equipment is provided to prevent segregation and where specifically authorized.
- ii. Placing – concrete shall be worked readily into the corners and angles of the forms and around all reinforcement and imbedded items without permitting the material to segregate, concrete shall be deposited as close as possible to its final position in the forms so that flow within the mass does not exceed two (2) meters and consequently segregation is reduced to a minimum near forms or embedded items, or elsewhere as directed, the discharge shall be so controlled that the concrete may be effectively compacted into horizontal layers not exceeding 30 centimeters in depth within the maximum lateral movement specified.
- iii. Time interval between mixing and placing. Concrete shall be placed before initial set has occurred and before it has contained its water content for more than 45 minutes. No concrete mix shall be placed before 60 complete revolution of the machine mixer.
- iv. Consolidation of Concrete – concrete shall be consolidated with the aid of mechanical vibrating equipment and supplemented by the hand spading and tamping. Vibrators shall not be inserted into lower cured that have commenced initial set; and reinforcement embedded in concrete beginning to set or already set shall not be disturbed by vibrators. Consolidation around major embedded parts shall be by hand spading and tamping and vibrators shall not be used.
- v. Placing Concrete through reinforcement – In placing concrete through reinforcement, care shall be taken that no segregation of the coarse aggregate occurs. On the bottom of beams and slabs, where the congestion of steel near the forms makes placing difficult, a layer of mortar of the same cement-sand ratios as used in concrete shall be first deposited to cover the surfaces.

h. Curing

- i. General – All concrete shall be moist cured for a period not less than seven (7) consecutive days by an approved method or combination applicable to local conditions.
- ii. Moist Curing – The surface of the concrete shall be kept continuously wet by covering with burlap plastic or other approved materials thoroughly saturated with water and keeping the covering spraying or intermittent hosing.

i. Finishing

- i. Concrete surfaces shall not be plastered unless otherwise indicated. Exposed concrete surfaces shall be formed with plywood, and after removal of forms, the surfaces shall be smooth, true to line and shall present or finished appearance except for minor defects which can be easily repaired with patching with cement mortar, or can be ground to a smooth surface to remove all joint marks of the form works.
- ii. Concrete Slabs on Fill. The concrete slabs on fill shall be laid on a prepared foundation consisting of sub grade and granular fill with thickness equal to the thickness of the overlaying slab except when indicated.

**B. MASONRY**

a. Masonry Units (CHB):

- i. 100mm thick for all interior walls and 125mm thick for all exterior walls unless otherwise indicated.

- ii. Use 400 psi for non-load bearing blocks and 700 psi for load bearing blocks where required.

21 - 005 N

- iii. Where full height walls are constructed with concrete hollow blocks, these shall extend up to the bottom of beam or slab unless otherwise indicated on plans. Provide stiffener columns & lintel beams as specified in the structural drawings or as specified or as deemed required to assure a stabilized wall due to height & other considerations.

b. Sand:

S-1, washed, clean and greenish in color.

c. Mortar:

One part "Portland" cement and two parts sand and water but not more than three parts sand and water.

d. Plaster bond:

Apply plaster bond to all wall area.

### C. ROOFING WORKS

- a. The roof shall be covered with Ga. 24 pre-painted G.I. rib-type roofing sheets as shown on the plans. The roofing shall be secured to the purlins with min. 2 ½" max. 3" long Tek screws. Ridge rolls, hip rolls and valleys to be used shall be those compatible with the Ga. 24 pre-painted G.I. rib-type roofing sheets. They shall lap the roofing sheets at least 250mm. The ridge rolls, hip rolls and valleys shall be riveted to the roofing sheets.
- b. The roof shall be covered with 6mm thick Rib-type polycarbonate sheets as shown on the plans. The roofing shall be secured to the purlins with min. 2 ½" max. 3" long Tek screws. Ridge rolls, hip rolls and valleys to be used shall be those compatible with the 6mm thick solid polycarbonate sheets. They shall lap the roofing sheets at least 250mm. The ridge rolls, hip rolls and valleys shall be riveted to the roofing sheets.
- c. All roofing sheets adjacent to concrete hollow block and other masonry walls such as property line firewalls, shall be provided with Gauge 26 pre-painted plain G.I. Flashing to extend to the top and over to the other side of the wall. All fasteners shall be placed at the top of the corrugations of the roofing sheets to prevent water from standing around the fasteners.

### D. WATERPROOFING

a. Waterproofing:

Furnish all labor, materials, equipment, plant and other facilities required to complete all waterproofing work as shown on the drawings and herein specified. All applications shall be strictly performed by an approved waterproofing Contractor.

b. Testing:

Test waterproofed area by seventy-two (72) hours and check for any seepages.

Note: Thickness should be as per Manufacturers Specifications and Installation depending on the Areas to be applied with.

## IV. ARCHITECTURAL WORKS

### A. PAINTING WORKS

21 - 005N

- a. All primers, thinners and putty, also waterproofing for internal and external application shall be the same brand as the specified material.
- b. Application shall be as per paint Manufacturer's specification and recommendation.
- c. Provide all drop cloth and other covering requisite for protection of floors, walls, aluminum, glass, finishes and other works.
- d. All applications and methods used shall strictly follow the Manufacturer's Instructions and Specifications.
- e. All surfaces including masonry wall shall be thoroughly cleaned, puttied, sandpapered, rubbed and polished; masonry wall shall be treated with Neutralizer.
- f. All exposed finish hardware, lighting fixtures and accessories, glass and the like shall be adequately protected so that these are not stained with paint and other painting materials prior to painting works.
- g. All other surfaces endangered by stains and paint marks should be taped and covered with craft paper.

#### **V. SANITARY / PLUMBING WORKS**

- A. Comply with the current applicable codes, ordinances, and regulations of the authority or authorities having jurisdiction, the rules, regulations and requirements of the utility companies (as applicable).
- B. Supply, installation and testing of the following:
  - B.1 Potable water supply system complete in all respects including but not limited to submittals, shop drawings, piping, water meters, valves, bibbs, insulation, all accessories required for complete and operational of the system.
  - B.2 Water service connections including but not limited to water meters, float valves. Any and all other works involve in providing the complete operation of the water supply system.
  - B.3 Soil waste and vent system complete in all respect including but not limited to connection to existing sewer, submittals, shop drawings, pipes, fittings, valves, cleanout, drains, etc. Complete and operational.
  - B.4 Storm drainage system complete in all respect including but not limited to connection to existing storm drainage, submittals, shop drawings, pipes, fittings, valves, cleanout, drains, etc. Complete and operational.
- C. Workmanship and installation methods shall conform to the best modern practice. Employ skilled tradesmen to perform work under the direct supervision of fully qualified personnel.
- D. All equipment and installations shall meet or exceed minimum requirements of the Standards and Codes as specified in plans and program of work.
- E. Install equipment in strict accordance with manufacturers written recommendations.
- F. Physical sizes of all plant and equipment are to be suitable for the space allocated for the accommodation of such plant and equipment, taking into account the requirement of access for maintenance purposes.
- G. In selecting makes and types of equipment, the Contractor shall ascertain that facilities for proper maintenance, repair and replacement are provided.
- H. Where the Contractor proposes to use an item of equipment other than that specified or detailed in the drawing, which requires any redesign of the system, drawings showing the layout of the equipment and such redesign as required therefore shall be prepared by the Contractor at his own expenses. Where such approved deviation necessitates a different

21-005N

quantity and arrangement of materials and equipment's from that originally specified or indicated in the drawings, the Contractor shall furnish and install any such additional materials and equipment's required by the system at no additional cost.

- I. Equipment catalogue and manufacturer's specifications must be submitted for examination and details shall be submitted for approval before any equipment is to be ordered.
- J. This shall include all information necessary to ascertain the equipment comply with this specification and drawings. Data and sales catalogue of a general nature will not be accepted.
- K. All materials, equipment, components and accessories shall be delivered to the Site in a new condition, properly packed and protected against damage or contamination or distortion, breakage or structural weakening due to handling, adverse weather or other circumstances and, as far as practicable, they shall be kept in the packing cases or under approved protective coverings until required for use.
- L. Any items suffering from damage during manufacture, or in transit, or on site whilst in storage or during erection shall be rejected and replaced without extra cost.
- M. All sanitary fittings and pipework shall be cleaned after installation and keep them in a new condition.
- N. All installed pipelines shall be flushed through with water, rodded when necessary to ensure clearance of debris.
- O. Cleaning and flushing shall be carried out in sections as the installation becomes completed.
- P. The Contractor shall carry out hydraulic test on the complete plumbing systems and the drainage system to show that it is functioning satisfactorily within the requirements of this Specification and local regulations.
- Q. The Contractor shall provide suitable test pumps and arrange for a supply of water required in connection with testing of pipework. The test pump shall be fitted with pressure gauges which shall be of suitable range for the pressure being applied.
- R. Hydraulic tests shall be carried out as the pipework is installed and shall be completed before chases in walls and ducts are closed. Also test shall be carried out prior to false ceilings and other finishes are installed.
- S. Testing apparatus shall be provided by the Contractor. Where any section of pipework or equipment is unable to withstand the maximum pipework test pressure, it shall be isolated during the pipework test then that section of pipework or equipment shall be re-tested at the appropriate test pressure.
- T. The Sanitary Contractor must carry out any additional tests required by the end-user and/or approving agency.
- U. Drainage pipe shall be tested by filling the pipe with 3m. of water higher than the test section and wait for 15 min, then check for leakage at every joints.
- V. Testing of drainage systems shall be carried out in sections by dividing the system horizontally. Each section shall comprise pipework and fitting for three floors/storeys required for testing.
- W. Drainage pressure pipe shall be hydraulic tested at minimum pressure 50 psi.
- X. Hangers and supports for plumbing piping and equipment shall withstand the effects of gravity loads and stresses within limits and under conditions indicated according to ASCE/SEI 7.
- Y. Install hangers and supports to allow controlled thermal and seismic movement of piping systems, to permit freedom of movement between pipe anchors, and to facilitate action of expansion joints, expansion loops, expansion bends, and similar units.
- Z. Install lateral bracing with pipe hangers and supports to prevent swaying.

21 - 005 N

- AA. Install building attachments within concrete slabs or attach to structural steel. Install additional attachments at concentrated loads, including valves, flanges, and strainers, NPS 2-1/2 (DN 65) and larger and at changes in direction of piping. Install concrete inserts before concrete is placed; fasten inserts to forms and install reinforcing bars through openings at top of inserts.
- BB. Install hangers and supports so that piping live and dead loads and stresses from movement will not be transmitted to connected equipment.
- CC. Install hangers and supports to provide indicated pipe slopes and to not exceed maximum pipe deflections allowed by ASME B31.9 for building services piping.

## VI. ELECTRICAL WORKS

- A. Comply with the current applicable codes, ordinances, and regulations of the authority or authorities having jurisdiction, the rules, regulations and requirements of the utility companies (as applicable).
- B. Drawings, specifications, codes and standards are minimum requirements. Where requirements differ, the more stringent apply.
- C. All equipment and installations shall meet or exceed minimum requirements of the Standards and Codes.
- D. Execute work in strict accordance with the best practices of the trades in a thorough, substantial, workmanlike manner by competent workmen.
- E. When the tests and inspections have been completed, a label shall be attached to all devices tested. The label shall provide the name of the testing company, the date the tests were completed, and the initials of the person who performed the tests.

### F. PANELBOARDS

- F.1 Fabricate and test panelboards according to IEEE 344 to withstand seismic forces defined in Division 16 Sections 16073 and 16074 "Hangers and Supports for Electrical Systems and Vibration and Seismic controls for Electrical Systems" respectively.
- F.2 Enclosures: Flush, Surface, Flush- and surface-mounted cabinets.
  - F.2.1 Rated for environmental conditions at installed location.
    - i. Indoor Dry and Clean Locations: NEMA 250, Type 1.
    - ii. Outdoor Locations: NEMA 250, Type 3R.
    - iii. Kitchen and Wash-Down Areas: NEMA 250, Type 4X, stainless steel.
    - iv. Other Wet or Damp Indoor Locations: NEMA 250, Type 4.
    - v. Indoor Locations Subject to Dust, Falling Dirt, and Dripping Noncorrosive Liquids: NEMA 250, Type 5 or Type 12.
  - F.2.2 Front: Secured to box with concealed trim clamps. For surface-mounted fronts, match box dimensions; for flush-mounted fronts, overlap box.
  - F.2.3 Hinged Front Cover: Entire front trim hinged to box and with standard door within hinged trim cover.
  - F.2.4 Skirt for Surface-Mounted Panelboards: Same gage and finish as panelboard front with flanges for attachment to panelboard, wall, and ceiling or floor.
  - F.2.5 Gutter Extension and Barrier: Same gage and finish as panelboard enclosure; integral with enclosure body. Arrange to isolate individual panel sections.

21-005N

## F.2.6 Finishes:

- i. Panels and Trim: Steel and galvanized steel, factory finished immediately after cleaning and pretreating with manufacturer's standard two-coat, baked-on finish consisting of prime coat and thermosetting topcoat.
- ii. Back Boxes: Galvanized steel Same finish as panels and trim.
- iii. Fungus Proofing: Permanent fungicidal treatment for overcurrent protective devices and other components.

F.2.7 Directory Card: Inside panelboard door, mounted in transparent card holder metal frame with transparent protective cover.

F.3 Incoming Mains Location: Top or Bottom.

F.4 Phase, Neutral, and Ground Buses:

F.4.1 Material: Hard-drawn copper, 98 percent conductivity.

F.4.2 Equipment Ground Bus: Adequate for feeder and branch-circuit equipment grounding conductors; bonded to box.

F.4.3 Neutral Bus: 100 percent of phase bus 4. Extra-Capacity Neutral Bus: Neutral bus rated 200 percent of phase bus and UL listed as suitable for nonlinear loads.

## VII. MECHANICAL WORKS (IF APPLICABLE)

- A. Comply with the current applicable codes, ordinances, and regulations of the authority or authorities having jurisdiction, the rules, regulations and requirements of the utility companies (as applicable).
- B. Drawings, specifications, codes and standards are minimum requirements. Where requirements differ, the more stringent apply.
- C. All equipment and installations shall meet or exceed minimum requirements of the Standards and Codes.
- D. Execute work in strict accordance with the best practices of the trades in a thorough, substantial, workmanlike manner by competent workmen.
- E. When the tests and inspections have been completed, a label shall be attached to all devices tested. The label shall provide the name of the testing company, the date the tests were completed, and the initials of the person who performed the tests.

  
**STEPHANIE D. OVIEDO**  
 Planning and Programming Division

  
**JOCELYN A. NAONG**  
 Planning and Programming Division



SCALE: N T S



SCALE : 1:15m



SCALE : 1:15m



SCALE : 1:15m



Republika ng Pilipinas  
Lungsod ng Quezon  
**CITY ENGINEERING DEPARTMENT**

PROJECT TITLE:

PROPOSED REHABILITATION OF TWO (2) STOREY  
SUNTAY MULTI-PURPOSE HALL

LOCATION: BARANGAY KAMUNING, DISTRICT 4, QUEZON CITY

DRAWN BY:

DATE: 11/10/2020

CHECKED BY:

REVISION NO.:

SUBMITTED BY:

ENGR. LEO S. DEL ROSARIO  
HEAD, PLANNING & PROGRAMMING DIVISION

RECOMMENDING APPROVAL:

ENGR. SAGANI R. VERZOSA, JR.  
OIC CITY ENGINEERING DEPARTMENT

APPROVED BY:

HON. MA. JOSEFINA G. BELMONTE  
CITY MAYOR QUEZON CITY

SHEET CONTENT

EXISTING SECOND  
FLOOR PLAN

SHEET NO.

AR  
01

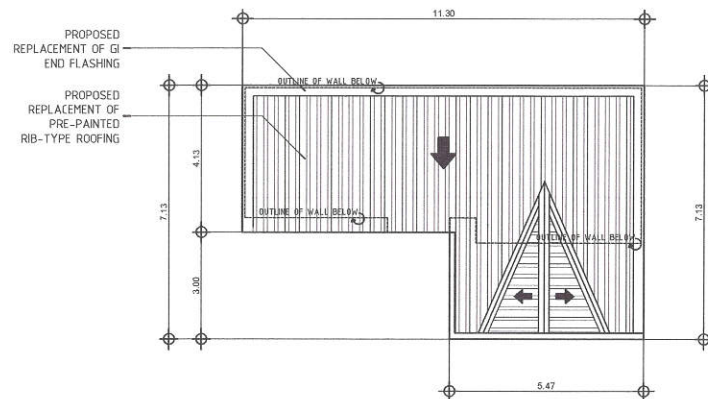

1 ROOF PLAN

SCALE : 1:15m

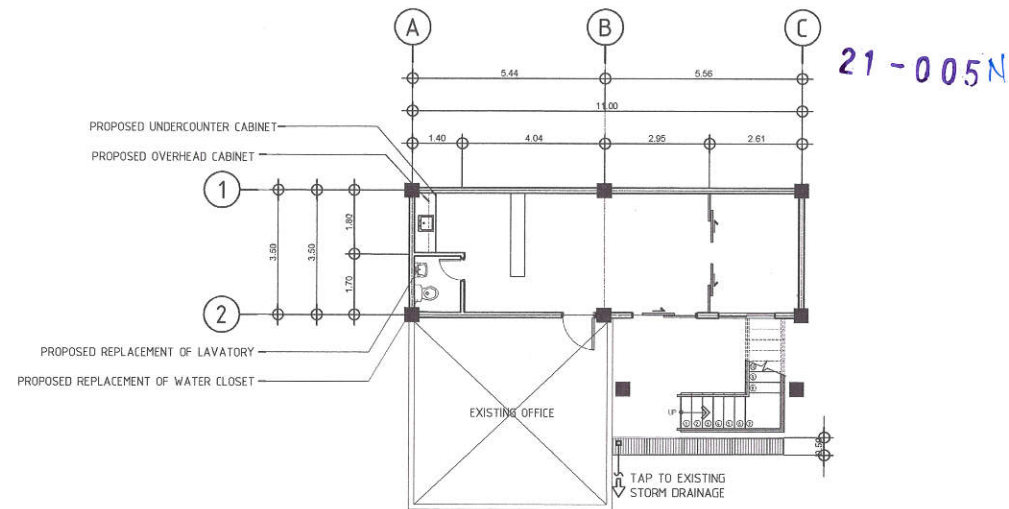

2 PROPOSED GROUND FLOOR PLAN

SCALE : 1:15m

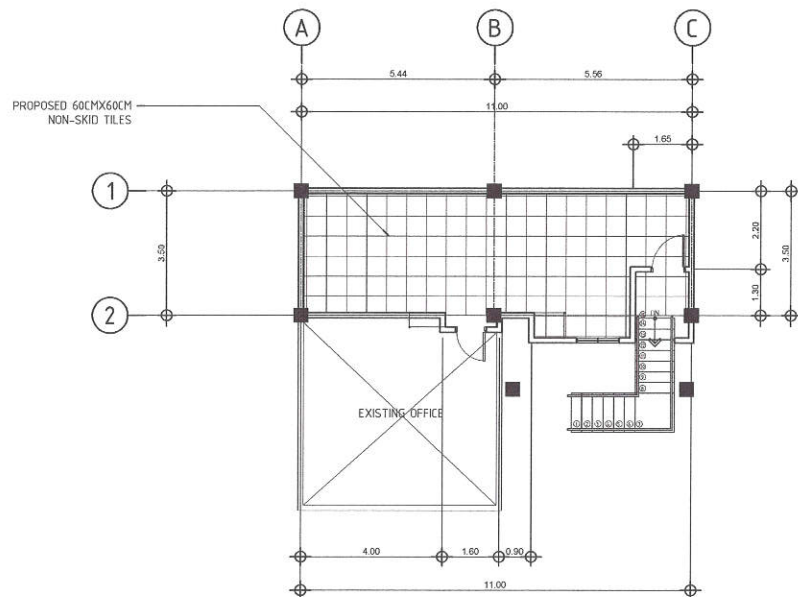

3 PROPOSED SECOND FLOOR PLAN

SCALE : 1:15m

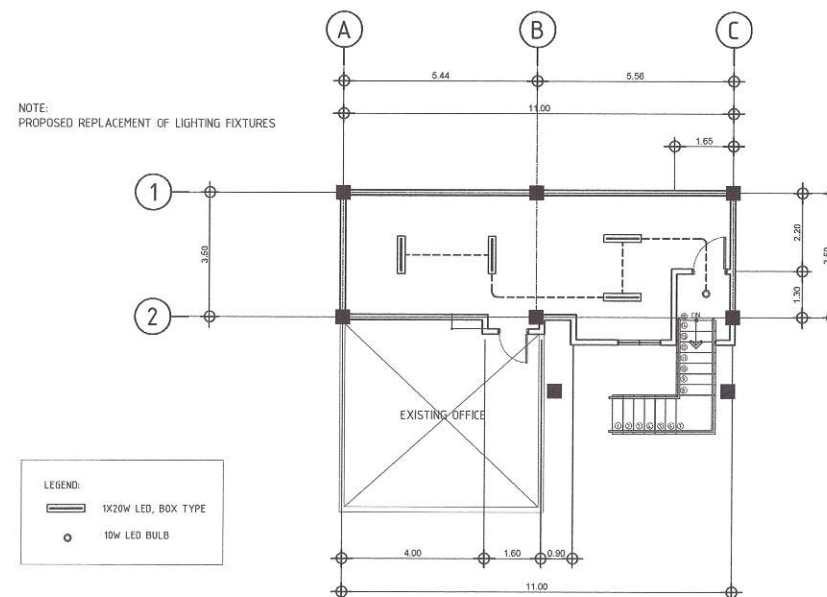

4 LIGHTING LAYOUT

SCALE : 1:15m



Republika ng Pilipinas  
Lungsod ng Quezon  
CITY ENGINEERING DEPARTMENT

PROJECT TITLE :

PROPOSED REHABILITATION OF TWO (2) STOREY  
SUNTAY MULTI-PURPOSE HALL

LOCATION: BARANGAY KAMUNING, DISTRICT 4, QUEZON CITY

DRAWN BY: *[Signature]*

DATE: 11/10/2020

CHECKED BY: *[Signature]*

REVISION NO.:

SUBMITTED BY:

ENGR. LEO S. DEL ROSARIO  
HEAD, PLANNING & PROGRAMMING DIVISION

RECOMMENDING APPROVAL:

ENGR. ISAGANI R. VERZOSA, JR.  
CITY ENGINEERING DEPARTMENT

APPROVED BY:

HON. MA. JOSEFINA G. BELMONTE  
CITY MAYOR, QUEZON CITY

SHEET CONTENT

ROOF PLAN  
PROPOSED GROUND  
FLOOR PLAN  
PROPOSED SECOND  
FLOOR PLAN  
LIGHTING LAYOUT

SHEET NO.

AR  
02

21-005N

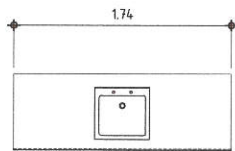

PLAN

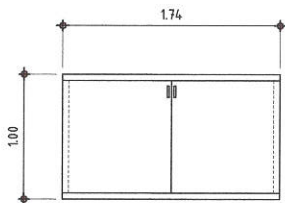

FRONT

D1	LOC: COUNTER
	UNIT: 1
	18mm THK MARINE PLYWOOD, 6mmTHK, BACKBOARD DUCCO PAINT FIN.

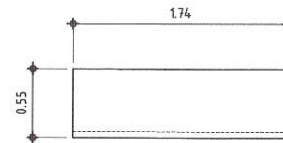

PLAN

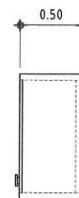

SIDE

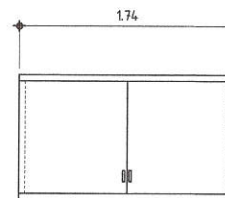

FRONT

D2	LOC: COUNTER
	UNIT: 1
	18mm THK MARINE PLYWOOD, 6mmTHK, BACKBOARD DUCCO PAINT FIN.

### 1 UNDERCOUNTER CABINET DETAIL

SCALE : N T S

### 2 OVERHEAD CABINET DETAIL

SCALE : N T S

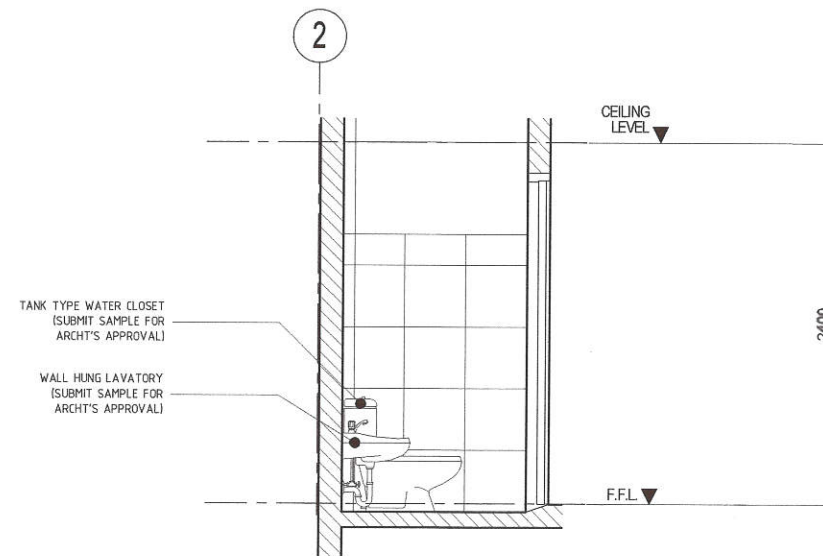
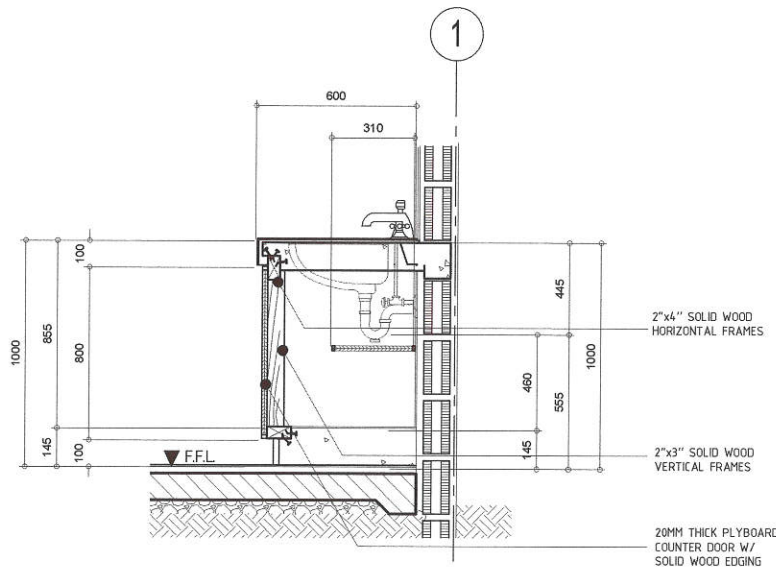

### 3 SECTION

SCALE : N T S

### 4 SECTION

SCALE : N T S



Republika ng Pilipinas  
Lungsod ng Quezon  
CITY ENGINEERING DEPARTMENT

PROJECT TITLE:  
PROPOSED REHABILITATION OF TWO (2) STOREY  
SUNTAY MULTI-PURPOSE HALL  
LOCATION: BARANGAY KAMUNING, DISTRICT 4, QUEZON CITY

DRAWN BY: *Adk*  
DATE: 11/10/2020  
CHECKED BY: *8*  
REVISION NO.:

SUBMITTED BY:  
*[Signature]*  
ENGR. LEO S. DEL ROSARIO  
HEAD, PLANNING & PROGRAMMING DIVISION

RECOMMENDING APPROVAL:  
*[Signature]*  
ENGR. ISAGANI R. VERZOSA, JR.  
CIC, CITY ENGINEERING DEPARTMENT

APPROVED BY:  
*[Signature]*  
HON. MA. JOSEFINA G. BELMONTE  
CITY MAYOR, QUEZON CITY

SHEET CONTENT  
UNDERCOUNTER  
CABINET DETAIL  
OVERHEAD CABINET  
DETAIL  
SECTION

SHEET NO.  
**AR  
03**