

# **PHILIPPINE BIDDING DOCUMENTS**

# **Procurement of INFRASTRUCTURE PROJECTS**

Government of the Republic of the Philippines

**PROPOSED REHABILITATION OF PS 11 - GALAS POLICE  
STATION**

**Project number:**

**21-00064**

**Sixth Edition  
July 2020**

# Preface

These Philippine Bidding Documents (PBDs) for the procurement of Infrastructure Projects (hereinafter referred to also as the “Works”) through Competitive Bidding have been prepared by the Government of the Philippines for use by all branches, agencies, departments, bureaus, offices, or instrumentalities of the government, including government-owned and/or -controlled corporations, government financial institutions, state universities and colleges, local government units, and autonomous regional government. The procedures and practices presented in this document have been developed through broad experience, and are for mandatory use in projects that are financed in whole or in part by the Government of the Philippines or any foreign government/foreign or international financing institution in accordance with the provisions of the 2016 revised Implementing Rules and Regulations (IRR) of Republic Act (RA) No. 9184.

The PBDs are intended as a model for admeasurements (unit prices or unit rates in a bill of quantities) types of contract, which are the most common in Works contracting.

The Bidding Documents shall clearly and adequately define, among others: (i) the objectives, scope, and expected outputs and/or results of the proposed contract; (ii) the eligibility requirements of Bidders; (iii) the expected contract duration; and (iv) the obligations, duties, and/or functions of the winning Bidder.

Care should be taken to check the relevance of the provisions of the PBDs against the requirements of the specific Works to be procured. If duplication of a subject is inevitable in other sections of the document prepared by the Procuring Entity, care must be exercised to avoid contradictions between clauses dealing with the same matter.

Moreover, each section is prepared with notes intended only as information for the Procuring Entity or the person drafting the Bidding Documents. They shall not be included in the final documents. The following general directions should be observed when using the documents:

- a. All the documents listed in the Table of Contents are normally required for the procurement of Infrastructure Projects. However, they should be adapted as necessary to the circumstances of the particular Project.
- b. Specific details, such as the “*name of the Procuring Entity*” and “*address for bid submission*,” should be furnished in the Instructions to Bidders, Bid Data Sheet, and Special Conditions of Contract. The final documents should contain neither blank spaces nor options.
- c. This Preface and the footnotes or notes in italics included in the Invitation to Bid, BDS, General Conditions of Contract, Special Conditions of Contract, Specifications, Drawings, and Bill of Quantities are not part of the text of the final document, although they contain instructions that the Procuring Entity should strictly follow.
- d. The cover should be modified as required to identify the Bidding Documents as to the names of the Project, Contract, and Procuring Entity, in addition to date of issue.

- e. Modifications for specific Procurement Project details should be provided in the Special Conditions of Contract as amendments to the Conditions of Contract. For easy completion, whenever reference has to be made to specific clauses in the Bid Data Sheet or Special Conditions of Contract, these terms shall be printed in bold typeface on Sections I (Instructions to Bidders) and III (General Conditions of Contract), respectively.
- f. For guidelines on the use of Bidding Forms and the procurement of Foreign-Assisted Projects, these will be covered by a separate issuance of the Government Procurement Policy Board.

# TABLE OF CONTENTS

<b>Glossary of Terms, Abbreviations, and Acronyms.....</b>	<b>5</b>
<b>Section I. Invitation to Bid .....</b>	<b>8</b>
<b>Section II. Instructions to Bidders.....</b>	<b>9</b>
1. Scope of Bid .....	10
2. Funding Information .....	10
3. Bidding Requirements.....	10
4. Corrupt, Fraudulent, Collusive, Coercive, and Obstructive Practices .....	10
5. Eligible Bidders.....	11
6. Origin of Associated Goods .....	11
7. Subcontracts .....	11
8. Pre-Bid Conference.....	12
9. Clarification and Amendment of Bidding Documents.....	12
10. Documents Comprising the Bid: Eligibility and Technical Components .....	12
11. Documents Comprising the Bid: Financial Component .....	13
12. Alternative Bids .....	13
13. Bid Prices .....	13
14. Bid and Payment Currencies.....	13
15. Bid Security.....	14
16. Sealing and Marking of Bids.....	14
17. Deadline for Submission of Bids .....	14
18. Opening and Preliminary Examination of Bids .....	14
19. Detailed Evaluation and Comparison of Bids .....	14
20. Post Qualification.....	15
21. Signing of the Contract .....	15
<b>Section III. Bid Data Sheet.....</b>	<b>16</b>
<b>Section IV. General Conditions of Contract .....</b>	<b>19</b>
1. Scope of Contract.....	20
2. Sectional Completion of Works .....	20
3. Possession of Site.....	20
4. The Contractor's Obligations .....	20
5. Performance Security .....	20
6. Site Investigation Reports .....	21

7.	Warranty.....	21
8.	Liability of the Contractor.....	21
9.	Termination for Other Causes .....	21
10.	Dayworks .....	21
11.	Program of Work.....	22
12.	Instructions, Inspections and Audits .....	22
13.	Advance Payment.....	22
14.	Progress Payments .....	22
15.	Operating and Maintenance Manuals.....	22
<b>Section V. Special Conditions of Contract.....</b>		<b>24</b>
<b>Section VI. Specifications .....</b>		<b>26</b>
<b>Section VII. Drawings.....</b>		<b>28</b>
<b>Section VIII. Bill of Quantities .....</b>		<b>29</b>
<b>Section IX. Checklist of Technical and Financial Documents.....</b>		<b>31</b>

# ***Glossary of Terms, Abbreviations, and Acronyms***

**ABC** – Approved Budget for the Contract.

**ARCC** – Allowable Range of Contract Cost.

**BAC** – Bids and Awards Committee.

**Bid** – A signed offer or proposal to undertake a contract submitted by a bidder in response to and in consonance with the requirements of the bidding documents. Also referred to as *Proposal* and *Tender*. (2016 revised IRR, Section 5[c])

**Bidder** – Refers to a contractor, manufacturer, supplier, distributor and/or consultant who submits a bid in response to the requirements of the Bidding Documents. (2016 revised IRR, Section 5[d])

**Bidding Documents** – The documents issued by the Procuring Entity as the bases for bids, furnishing all information necessary for a prospective bidder to prepare a bid for the Goods, Infrastructure Projects, and/or Consulting Services required by the Procuring Entity. (2016 revised IRR, Section 5[e])

**BIR** – Bureau of Internal Revenue.

**BSP** – Bangko Sentral ng Pilipinas.

**CDA** – Cooperative Development Authority.

**Consulting Services** – Refer to services for Infrastructure Projects and other types of projects or activities of the GOP requiring adequate external technical and professional expertise that are beyond the capability and/or capacity of the GOP to undertake such as, but not limited to: (i) advisory and review services; (ii) pre-investment or feasibility studies; (iii) design; (iv) construction supervision; (v) management and related services; and (vi) other technical services or special studies. (2016 revised IRR, Section 5[i])

**Contract** – Refers to the agreement entered into between the Procuring Entity and the Supplier or Manufacturer or Distributor or Service Provider for procurement of Goods and Services; Contractor for Procurement of Infrastructure Projects; or Consultant or Consulting Firm for Procurement of Consulting Services; as the case may be, as recorded in the Contract Form signed by the parties, including all attachments and appendices thereto and all documents incorporated by reference therein.

**Contractor** – is a natural or juridical entity whose proposal was accepted by the Procuring Entity and to whom the Contract to execute the Work was awarded. Contractor as used in these Bidding Documents may likewise refer to a supplier, distributor, manufacturer, or consultant.

**CPI** – Consumer Price Index.

**DOLE** – Department of Labor and Employment.

**DTI** – Department of Trade and Industry.

**Foreign-funded Procurement or Foreign-Assisted Project** – Refers to procurement whose funding source is from a foreign government, foreign or international financing institution as specified in the Treaty or International or Executive Agreement. (2016 revised IRR, Section 5[b]).

**GFI** – Government Financial Institution.

**GOCC** – Government-owned and/or –controlled corporation.

**Goods** – Refer to all items, supplies, materials and general support services, except Consulting Services and Infrastructure Projects, which may be needed in the transaction of public businesses or in the pursuit of any government undertaking, project or activity, whether in the nature of equipment, furniture, stationery, materials for construction, or personal property of any kind, including non-personal or contractual services such as the repair and maintenance of equipment and furniture, as well as trucking, hauling, janitorial, security, and related or analogous services, as well as procurement of materials and supplies provided by the Procuring Entity for such services. The term “related” or “analogous services” shall include, but is not limited to, lease or purchase of office space, media advertisements, health maintenance services, and other services essential to the operation of the Procuring Entity. (2016 revised IRR, Section 5[r])

**GOP** – Government of the Philippines.

**Infrastructure Projects** – Include the construction, improvement, rehabilitation, demolition, repair, restoration or maintenance of roads and bridges, railways, airports, seaports, communication facilities, civil works components of information technology projects, irrigation, flood control and drainage, water supply, sanitation, sewerage and solid waste management systems, shore protection, energy/power and electrification facilities, national buildings, school buildings, hospital buildings, and other related construction projects of the government. Also referred to as *civil works or works*. (2016 revised IRR, Section 5[u])

**LGUs** – Local Government Units.

**NFCC** – Net Financial Contracting Capacity.

**NGA** – National Government Agency.

**PCAB** – Philippine Contractors Accreditation Board.

**PhilGEPS** - Philippine Government Electronic Procurement System.

**Procurement Project** – refers to a specific or identified procurement covering goods, infrastructure project or consulting services. A Procurement Project shall be described, detailed, and scheduled in the Project Procurement Management Plan prepared by the agency which shall be consolidated in the procuring entity's Annual Procurement Plan. (GPPB Circular No. 06-2019 dated 17 July 2019)

**PSA** – Philippine Statistics Authority.

**SEC** – Securities and Exchange Commission.

**SLCC** – Single Largest Completed Contract.

**UN** – United Nations.

## ***Section I. Invitation to Bid***

### **Notes on the Invitation to Bid**

The Invitation to Bid (IB) provides information that enables potential Bidders to decide whether to participate in the procurement at hand. The IB shall be posted in accordance with Section 21.2 of the 2016 revised IRR of RA No. 9184.

Apart from the essential items listed in the Bidding Documents, the IB should also indicate the following:

- a. The date of availability of the Bidding Documents, which shall be from the time the IB is first advertised/posted until the deadline for the submission and receipt of bids;
- b. The place where the Bidding Documents may be acquired or the website where it may be downloaded;
- c. The deadline for the submission and receipt of bids; and
- d. Any important bid evaluation criteria.

The IB should be incorporated into the Bidding Documents. The information contained in the IB must conform to the Bidding Documents and in particular to the relevant information in the Bid Data Sheet.



**REPUBLIC OF THE PHILIPPINES**  
**QUEZON CITY GOVERNMENT**  
**BIDS AND AWARDS COMMITTEE FOR INFRASTRUCTURE &**  
**CONSULTANCY**



2<sup>nd</sup> floor, Finance Building, Procurement Department, Quezon City Hall Complex, Elliptical Road, Quezon City

June 10, 2021

**Invitation to Bid**

No	Project No.	Project Name	Location	Amount	Durati on Cal. Days	Office	Source Fund
<b><u>Buildings – Small B</u></b>							
1	21-00060	Proposed Rehabilitation of Pump System at Quezon Memorial Circle - QC Hall Underpass	Central	1,002,099.86	90	City Engineering Department	Engineering
2	21-00061	Proposed Upgrading of Main Electrical Service Entrance of Holy Spirit National High School (Main Campus)	Holy Spirit	1,397,063.79	75	City Engineering Department	Special Education Fund
3	21-00062	Proposed Rehabilitation of QCPD Police Community Precinct No. 3	Culiat	1,680,237.50	90	City Engineering Department	Engineering
4	21-00063	Proposed Rehabilitation of La Loma Pedestrian Walk and Welcome Archways	Paang Bundok	3,190,644.38	60	City Engineering Department	Engineering
5	21-00064	Proposed Rehabilitation of PS 11 - Galas Police Station	San Isidro Galas	3,246,243.86	60	City Engineering Department	Engineering
6	21-00065	Proposed Rehabilitation of Pump House at Quezon Memorial Circle near Quezon Avenue	Central	3,471,538.59	120	City Engineering Department	Engineering
7	21-00066	Proposed Rehabilitation of Electrical System at Police Station 1 - La Loma	N.S. Amoranto	4,748,415.40	90	City Engineering Department	Engineering
8	21-00067	Proposed Rehabilitation of Belarmino Sports Complex	Milagrosa	4,990,584.11	90	City Engineering Department	Engineering
9	21-00068	Proposed Improvement of Drug Rehabilitation and Treatment Facility (Phase 3)	Payatas	7,217,566.24	150	City Engineering Department	Engineering
10	21-00069	Proposed Rehabilitation of Emergency Room Bay and Construction of Storage Facility for Medical Supplies at Basement of Rosario Maclang Bautista General Hospital	Batasan Hills	7,547,648.50	150	City Engineering Department	OCM-20% CDF
11	21-00070	Proposed Improvement of District 3 Mini City Hall	Marilag	27,387,518.76	270	City Engineering Department	Engineering

<b><u>Flood Control – Medium A</u></b>							
12	21-00071	Proposed Construction of Slope Protection (Steel Sheet Piles) at Lagarian Creek, Champaca Street	Roxas	35,787,239.46	240	City Engineering Department	OCM-LDRRMF
13	21-00072	Proposed Rehabilitation and Construction of Reinforced Concrete Retaining Wall at Diliman Creek (Phase 2)	Kamuning	36,922,575.94	210	City Engineering Department	OCM-LDRRMF
<b><u>Roads – Small B</u></b>							
14	21-00073	Proposed Rehabilitation (Surface Improvement) at Grants Street	Sangandaan	3,033,023.52	20	City Engineering Department	OCM-20% CDF
15	21-00074	Proposed Rehabilitation (Surface and Drainage System Improvement) of Rolling Meadows Subdivision Phase II	San Bartolome	4,985,602.30	60	City Engineering Department	OCM-20% CDF
16	21-00075	Proposed Rehabilitation of Road and Drainage at W. Santiago Street	Paltok	7,919,967.51	150	City Engineering Department	OCM-20% CDF
17	21-00076	Proposed Rehabilitation of Road and Drainage at Administration Street	Bahay Toro	20,218,474.20	270	City Engineering Department	OCM-20% CDF
<b><u>Roads – Medium A</u></b>							
18	21-00077	Proposed Rehabilitation of Road and Drainage at Misamis Street	Sto. Cristo	32,691,976.01	240	City Engineering Department	Engineering

1. The **QUEZON CITY LOCAL GOVERNMENT**, through *funding source of various years* intends to apply the sum stated above being the Approved Budget for the Contract (ABC) to payments under the contract *for the above stated Projects*. Bids received in excess of the ABC shall be automatically rejected at bid opening.
2. The **QUEZON CITY LOCAL GOVERNMENT** now invites bids for the above Procurement Project. Completion of the Works is required *as stated above*. Bidders should have completed a contract similar to the Project. The description of an eligible bidder is contained in the Bidding Documents, particularly, in Section II (Instructions to Bidders).
3. Bidding will be conducted through open competitive bidding procedures using non-discretionary “*pass/fail*” criterion as specified in the 2016 revised Implementing Rules and Regulations (IRR) of Republic Act (RA) No. 9184.
4. Interested bidders may obtain further information from **QUEZON CITY LOCAL GOVERNMENT – BAC Secretariat** and inspect the Bidding Documents at the address given below *weekdays from 8:00 am. – 5:00 p.m.*
5. A complete set of Bidding Documents may be acquired by interested bidders on **11 June 2021 (Friday)** from given address and website/s below *and upon payment of a non-refundable fee for the Bidding Documents, pursuant to the latest Guidelines issued by the GPPB*. The Procuring Entity shall allow the bidder to present its proof of payment for the fees *presented in person*.

**STANDARD RATES:**

Approved Budget for the Contract	Maximum Cost of Bidding Documents (in Philippine Peso)
More than 1 Million up to 5 Million	5,000.00
More than 5 Million up to 10 Million	10,000.00
More than 10 Million up to 50 Million	25,000.00
More than 50 Million up to 500 Million	50,000.00
More than 500 Million	75,000.00

The following are the requirements for purchase of Bidding Documents;

1. PhilGEPS Registration Certificate (Platinum – 3 Pages)
2. Document Request List (DRL)
3. Authorization to purchase bidding documents
  - 3.1 Secretary’s Certificate (for corporation)
  - 3.2 Special Power of Attorney (for sole proprietorship)
4. Notarized Joint Venture Agreement (if applicable)
5. Letter of Intent

It must be duly received by the BAC Secretariat at 2<sup>nd</sup> Floor, Procurement Department, Finance Building, Quezon City Hall Compound.

6. The ***QC- BAC- INFRASTRUCTURE & CONSULTANCY*** will hold a Pre-Bid Conference<sup>1</sup> on **June 21, 2021 at 10:00 AM at 2<sup>nd</sup> Floor, Procurement Department-Bidding Room, Finance Building, Quezon City Hall Compound** or we encourage the prospective bidders to join through our **Virtual Conference (ZOOM APP)** which shall be open to prospective bidders.

**Virtual Conference (ZOOM APP)**

**Meeting ID: 854 9489 0133**

**Password: 273320**

7. Bids must be duly received by the BAC Secretariat through manual submission at the office address as indicated below, on or before **July 5, 2021. – 9:00AM.** Late bids shall not be accepted.
8. All bids must be accompanied by a bid security in any of the acceptable forms and in the amount stated in ITB Clause 16.
9. Bid opening shall be on **July 5, 2021 - 10:00 AM at 2<sup>nd</sup> Floor, Procurement Department-Bidding Room, Finance Building, Quezon City Hall Compound** and/or via Zoom. Bids will be opened in the presence of the bidders’ representatives who choose to attend the activity.

**Virtual Conference (ZOOM APP)**

**Meeting ID: 810 3646 5257**

**Password: 201522**

10. The ***Quezon City Local Government*** reserves the right to reject any and all bids, declare a failure of bidding, or not award the contract at any time prior to contract award in accordance with Sections 35.6 and 41 of the 2016 revised Implementing Rules and Regulations (IRR) of RA No. 9184, without thereby incurring any liability to the affected bidder or bidders.

<sup>1</sup> May be deleted in case the ABC is less than One Million Pesos (PhP1,000,000) where the Procuring Entity may not hold a pre-bid conference.

11. For further information, please refer to:

**ATTY. DOMINIC B. GARCIA**

OIC, Procurement Department

2<sup>nd</sup> Floor, Procurement Department,

Finance Building, Quezon City Hall Compound

Elliptical Road, Barangay Central Diliman, Quezon City.

Tel. No. (02)8988-4242 loc. 8506/8710

Email Add: [bacinfra.procurement@quezoncity.gov.ph](mailto:bacinfra.procurement@quezoncity.gov.ph)

Website: [www.quezoncity.gov.ph](http://www.quezoncity.gov.ph)

12. You may visit the following websites:

For downloading of Bidding Documents: <https://quezoncity.gov.ph/public-notices/procurement/>

By:

  
**ATTY. MARK DALE DIAMOND P. PERRAL**

Chairman, BAC-Infra and Consultancy

## ***Section II. Instructions to Bidders***

### **Notes on the Instructions to Bidders**

This Section on the Instruction to Bidders (ITB) provides the information necessary for bidders to prepare responsive bids, in accordance with the requirements of the Procuring Entity. It also provides information on bid submission, eligibility check, opening and evaluation of bids, post-qualification, and on the award of contract.

## 1. Scope of Bid

The Procuring Entity, **Quezon City Government** invites Bids for the **PROPOSED REHABILITATION OF PS 11 - GALAS POLICE STATION**, with Project Identification Number **21-00064**.

*[Note: The Project Identification Number is assigned by the Procuring Entity based on its own coding scheme and is not the same as the PhilGEPS reference number, which is generated after the posting of the bid opportunity on the PhilGEPS website.]*

The Procurement Project (referred to herein as “Project”) is for the construction of Works, as described in Section VI (Specifications).

## 2. Funding Information

2.1. The GOP through the source of funding as indicated below for **2021** in the amount of **Three Million Two Hundred Forty-Six Thousand Two Hundred Forty-Three Pesos & 86/100 Cts. (P 3,246,243.86)**.

2.2. The source of funding is:

a. LGUs, the Annual or Supplemental Budget, as approved by the Sanggunian.

## 3. Bidding Requirements

The Bidding for the Project shall be governed by all the provisions of RA No. 9184 and its 2016 revised IRR, including its Generic Procurement Manual and associated policies, rules and regulations as the primary source thereof, while the herein clauses shall serve as the secondary source thereof.

Any amendments made to the IRR and other GPPB issuances shall be applicable only to the ongoing posting, advertisement, or invitation to bid by the BAC through the issuance of a supplemental or bid bulletin.

The Bidder, by the act of submitting its Bid, shall be deemed to have inspected the site, determined the general characteristics of the contracted Works and the conditions for this Project, such as the location and the nature of the work; (b) climatic conditions; (c) transportation facilities; (c) nature and condition of the terrain, geological conditions at the site communication facilities, requirements, location and availability of construction aggregates and other materials, labor, water, electric power and access roads; and (d) other factors that may affect the cost, duration and execution or implementation of the contract, project, or work and examine all instructions, forms, terms, and project requirements in the Bidding Documents.

## 4. Corrupt, Fraudulent, Collusive, Coercive, and Obstructive Practices

The Procuring Entity, as well as the Bidders and Contractors, shall observe the highest standard of ethics during the procurement and execution of the contract. They or through an agent shall not engage in corrupt, fraudulent, collusive, coercive, and

obstructive practices defined under Annex “P” of the 2016 revised IRR of RA No. 9184 or other integrity violations in competing for the Project.

## 5. Eligible Bidders

- 5.1. Only Bids of Bidders found to be legally, technically, and financially capable will be evaluated.
- 5.2. The Bidder must have an experience of having completed a Single Largest Completed Contract (SLCC) that is similar to this Project, equivalent to at least fifty percent (50%) of the ABC adjusted, if necessary, by the Bidder to current prices using the PSA’s CPI, except under conditions provided for in Section 23.4.2.4 of the 2016 revised IRR of RA No. 9184.

A contract is considered to be “similar” to the contract to be bid if it has the major categories of work stated in the **BDS**.

- 5.3. For Foreign-funded Procurement, the Procuring Entity and the foreign government/foreign or international financing institution may agree on another track record requirement, as specified in the Bidding Document prepared for this purpose.
- 5.4. The Bidders shall comply with the eligibility criteria under Section 23.4.2 of the 2016 IRR of RA No. 9184.

## 6. Origin of Associated Goods

There is no restriction on the origin of Goods other than those prohibited by a decision of the UN Security Council taken under Chapter VII of the Charter of the UN.

## 7. Subcontracts

- 7.1. The Bidder may subcontract portions of the Project to the extent allowed by the Procuring Entity as stated herein, but in no case more than fifty percent (50%) of the Project.

The Procuring Entity has prescribed that:

### a. Subcontracting is not allowed.

- 7.1. *[If Procuring Entity has determined that subcontracting is allowed during the bidding , state:]* The Bidder must submit together with its Bid the documentary requirements of the subcontractor(s) complying with the eligibility criterial stated in **ITB** Clause 5 in accordance with Section 23.4 of the 2016 revised IRR of RA No. 9184 pursuant to Section 23.1 thereof.
- 7.2. *[If subcontracting is allowed during the contract implementation stage, state:]* The Supplier may identify its subcontractor during the contract implementation stage. Subcontractors identified during the bidding may be changed during the implementation of this Contract. Subcontractors must submit the documentary

requirements under Section 23.1 of the 2016 revised IRR of RA No. 9184 and comply with the eligibility criteria specified in **ITB** Clause 5 to the implementing or end-user unit.

- 7.3. Subcontracting of any portion of the Project does not relieve the Contractor of any liability or obligation under the Contract. The Supplier will be responsible for the acts, defaults, and negligence of any subcontractor, its agents, servants, or workmen as fully as if these were the Contractor's own acts, defaults, or negligence, or those of its agents, servants, or workmen.

## **8. Pre-Bid Conference**

The Procuring Entity will hold a pre-bid conference for this Project on the specified date and time and either at its physical address on **June 21, 2021 10:00 A.M. at 2nd Floor, Procurement Department-Bidding Room, Finance Building, Quezon City Hall Compound** and/or we encourage the prospective bidders to join through our Virtual Conference (**ZOOM APP**) Meeting ID: 854 9489 0133 Password: 273320

## **9. Clarification and Amendment of Bidding Documents**

Prospective bidders may request for clarification on and/or interpretation of any part of the Bidding Documents. Such requests must be in writing and received by the Procuring Entity, either at its given address or through electronic mail indicated in the **IB**, at least ten (10) calendar days before the deadline set for the submission and receipt of Bids.

## **10. Documents Comprising the Bid: Eligibility and Technical Components**

- 10.1. The first envelope shall contain the eligibility and technical documents of the Bid as specified in **Section IX. Checklist of Technical and Financial Documents**.
- 10.2. If the eligibility requirements or statements, the bids, and all other documents for submission to the BAC are in foreign language other than English, it must be accompanied by a translation in English, which shall be authenticated by the appropriate Philippine foreign service establishment, post, or the equivalent office having jurisdiction over the foreign bidder's affairs in the Philippines. For Contracting Parties to the Apostille Convention, only the translated documents shall be authenticated through an apostille pursuant to GPPB Resolution No. 13-2019 dated 23 May 2019. The English translation shall govern, for purposes of interpretation of the bid.
- 10.3. A valid PCAB License is required, and in case of joint ventures, a valid special PCAB License, and registration for the type and cost of the contract for this Project. Any additional type of Contractor license or permit shall be indicated in the **BDS**.
- 10.4. A List of Contractor's key personnel (e.g., Project Manager, Project Engineers, Materials Engineers, and Foremen) assigned to the contract to be bid, with their

complete qualification and experience data shall be provided. These key personnel must meet the required minimum years of experience set in the **BDS**.

- 10.5. A List of Contractor's major equipment units, which are owned, leased, and/or under purchase agreements, supported by proof of ownership, certification of availability of equipment from the equipment lessor/vendor for the duration of the project, as the case may be, must meet the minimum requirements for the contract set in the **BDS**.

## **11. Documents Comprising the Bid: Financial Component**

- 11.1. The second bid envelope shall contain the financial documents for the Bid as specified in **Section IX. Checklist of Technical and Financial Documents**.
- 11.2. Any bid exceeding the ABC indicated in paragraph 1 of the **IB** shall not be accepted.
- 11.3. For Foreign-funded procurement, a ceiling may be applied to bid prices provided the conditions are met under Section 31.2 of the 2016 revised IRR of RA No. 9184.

## **12. Alternative Bids**

Bidders shall submit offers that comply with the requirements of the Bidding Documents, including the basic technical design as indicated in the drawings and specifications. Unless there is a value engineering clause in the **BDS**, alternative Bids shall not be accepted.

## **13. Bid Prices**

All bid prices for the given scope of work in the Project as awarded shall be considered as fixed prices, and therefore not subject to price escalation during contract implementation, except under extraordinary circumstances as determined by the NEDA and approved by the GPPB pursuant to the revised Guidelines for Contract Price Escalation guidelines.

## **14. Bid and Payment Currencies**

- 14.1. Bid prices may be quoted in the local currency or tradeable currency accepted by the BSP at the discretion of the Bidder. However, for purposes of bid evaluation, Bids denominated in foreign currencies shall be converted to Philippine currency based on the exchange rate as published in the BSP reference rate bulletin on the day of the bid opening.
- 14.2. *Payment of the contract price shall be made in:*
  - a. Philippine Pesos.

## **15. Bid Security**

- 15.1. The Bidder shall submit a Bid Securing Declaration or any form of Bid Security in the amount indicated in the **BDS**, which shall be not less than the percentage of the ABC in accordance with the schedule in the **BDS**.
- 15.2. The Bid and bid security **in no case shall exceed One Hundred Twenty (120) calendar days from the date of opening of bids, unless duly extended by the bidder upon the request of the Head of the Procuring Entity (HoPE) of the Quezon City Local Government**. Any bid not accompanied by an acceptable bid security shall be rejected by the Procuring Entity as non-responsive.

## **16. Sealing and Marking of Bids**

Each Bidder shall submit one copy of the first and second components of its Bid.

The Procuring Entity may request additional hard copies and/or electronic copies of the Bid. However, failure of the Bidders to comply with the said request shall not be a ground for disqualification.

If the Procuring Entity allows the submission of bids through online submission to the given website or any other electronic means, the Bidder shall submit an electronic copy of its Bid, which must be digitally signed. An electronic copy that cannot be opened or is corrupted shall be considered non-responsive and, thus, automatically disqualified.

## **17. Deadline for Submission of Bids**

The Bidders shall submit on the specified date and time and either at its physical address or through online submission as indicated in paragraph 5 of the **IB**.

## **18. Opening and Preliminary Examination of Bids**

- 18.1. The BAC shall open the Bids in public at the time, on the date, and at the place specified in paragraph 9 of the **IB**. The Bidders' representatives who are present shall sign a register evidencing their attendance. In case videoconferencing, webcasting or other similar technologies will be used, attendance of participants shall likewise be recorded by the BAC Secretariat.

In case the Bids cannot be opened as scheduled due to justifiable reasons, the rescheduling requirements under Section 29 of the 2016 revised IRR of RA No. 9184 shall prevail.

- 18.2. The preliminary examination of Bids shall be governed by Section 30 of the 2016 revised IRR of RA No. 9184.

## **19. Detailed Evaluation and Comparison of Bids**

- 19.1. The Procuring Entity's BAC shall immediately conduct a detailed evaluation of all Bids rated "*passed*" using non-discretionary pass/fail criteria. The BAC

shall consider the conditions in the evaluation of Bids under Section 32.2 of 2016 revised IRR of RA No. 9184.

- 19.2. If the Project allows partial bids, all Bids and combinations of Bids as indicated in the **BDS** shall be received by the same deadline and opened and evaluated simultaneously so as to determine the Bid or combination of Bids offering the lowest calculated cost to the Procuring Entity. Bid Security as required by **ITB** Clause 15 shall be submitted for each contract (lot) separately.
- 19.3. In all cases, the NFCC computation pursuant to Section 23.4.2.6 of the 2016 revised IRR of RA No. 9184 must be sufficient for the total of the ABCs for all the lots participated in by the prospective Bidder.

## **20. Post Qualification**

Within a non-extendible period of five (5) calendar days from receipt by the Bidder of the notice from the BAC that it submitted the Lowest Calculated Bid, the Bidder shall submit its latest income and business tax returns filed and paid through the BIR Electronic Filing and Payment System (eFPS), and other appropriate licenses and permits required by law and stated in the **BDS**.

## **21. Signing of the Contract**

The documents required in Section 37.2 of the 2016 revised IRR of RA No. 9184 shall form part of the Contract. Additional Contract documents are indicated in the **BDS**.

## ***Section III. Bid Data Sheet***

### **Notes on the Bid Data Sheet (BDS)**

The Bid Data Sheet (BDS) consists of provisions that supplement, amend, or specify in detail, information, or requirements included in the ITB found in Section II, which are specific to each procurement.

This Section is intended to assist the Procuring Entity in providing the specific information in relation to corresponding clauses in the ITB and has to be prepared for each specific procurement.

The Procuring Entity should specify in the BDS information and requirements specific to the circumstances of the Procuring Entity, the processing of the procurement, and the bid evaluation criteria that will apply to the Bids. In preparing the BDS, the following aspects should be checked:

- a. Information that specifies and complements provisions of the ITB must be incorporated.
- b. Amendments and/or supplements, if any, to provisions of the ITB as necessitated by the circumstances of the specific procurement, must also be incorporated.

# Bid Data Sheet

ITB Clause																																									
5.2	For this purpose, similar contracts shall refer to contracts which have the same major categories of work.																																								
7.1	<b>Subcontracting is not allowed.</b>																																								
10.3	<i>No additional contractor license or permit is required</i>  <b><i>In addition, eligible bidders shall qualify or comply with the following:</i></b>  1. Bidders with valid Philippine Contractors Accreditation Board (PCAB)  Type  <b>Buildings - Small B</b>																																								
10.4	<table><tr><td colspan="4">The minimum work experience requirements for key personnel are the following:</td></tr><tr><td>Qty.</td><td>Key Personnel</td><td>General Experience</td><td>Relevant Experience</td></tr><tr><td>1</td><td>Project Engineer</td><td>3 years</td><td>3 years</td></tr><tr><td>1</td><td>DPWH duly accredited Materials Engineer</td><td>3 years</td><td>3 years</td></tr><tr><td>1</td><td>Safety Officer</td><td>3 years</td><td>3 years</td></tr><tr><td>1</td><td>Foreman</td><td>3 years</td><td>3 years</td></tr><tr><td>8</td><td>Skilled Worker</td><td>3 years</td><td>3 years</td></tr><tr><td>1</td><td>Driver</td><td>3 years</td><td>3 years</td></tr><tr><td>6</td><td>Laborer/Helper</td><td>1 year</td><td>3 months</td></tr><tr><td colspan="4"><b><i>In addition, the bidder must execute an affidavit of undertaking duly notarized stating that the foregoing personnel shall perform work exclusively for the project until its completion. Please see attached bid forms.</i></b></td></tr></table>	The minimum work experience requirements for key personnel are the following:				Qty.	Key Personnel	General Experience	Relevant Experience	1	Project Engineer	3 years	3 years	1	DPWH duly accredited Materials Engineer	3 years	3 years	1	Safety Officer	3 years	3 years	1	Foreman	3 years	3 years	8	Skilled Worker	3 years	3 years	1	Driver	3 years	3 years	6	Laborer/Helper	1 year	3 months	<b><i>In addition, the bidder must execute an affidavit of undertaking duly notarized stating that the foregoing personnel shall perform work exclusively for the project until its completion. Please see attached bid forms.</i></b>			
The minimum work experience requirements for key personnel are the following:																																									
Qty.	Key Personnel	General Experience	Relevant Experience																																						
1	Project Engineer	3 years	3 years																																						
1	DPWH duly accredited Materials Engineer	3 years	3 years																																						
1	Safety Officer	3 years	3 years																																						
1	Foreman	3 years	3 years																																						
8	Skilled Worker	3 years	3 years																																						
1	Driver	3 years	3 years																																						
6	Laborer/Helper	1 year	3 months																																						
<b><i>In addition, the bidder must execute an affidavit of undertaking duly notarized stating that the foregoing personnel shall perform work exclusively for the project until its completion. Please see attached bid forms.</i></b>																																									
10.5	<table><tr><td colspan="3">The minimum major equipment requirements are the following:</td></tr><tr><td>Equipment</td><td>Capacity</td><td>Number of Units</td></tr><tr><td>Elf Truck</td><td></td><td>1</td></tr><tr><td>Scaffolding</td><td></td><td>As needed</td></tr><tr><td>Power Tools</td><td></td><td>As needed</td></tr><tr><td>Minor Tools</td><td></td><td>As needed</td></tr></table>	The minimum major equipment requirements are the following:			Equipment	Capacity	Number of Units	Elf Truck		1	Scaffolding		As needed	Power Tools		As needed	Minor Tools		As needed																						
The minimum major equipment requirements are the following:																																									
Equipment	Capacity	Number of Units																																							
Elf Truck		1																																							
Scaffolding		As needed																																							
Power Tools		As needed																																							
Minor Tools		As needed																																							

	<i>In addition, the bidder must execute an affidavit of undertaking duly notarized stating that the foregoing equipment shall be used exclusively for the project until its completion. Please see attached bid forms.</i>
12	<i>[Insert Value Engineering clause if allowed.]</i>
15.1	<p>The bid security shall be in the form of a Bid Securing Declaration with project number, or any of the following forms and amounts:</p> <ul style="list-style-type: none"> <li>a) The amount of not less than Php 64,924.88 or equivalent to two percent (2%) of ABC if bid security is in cash, cashier's/manager's check, bank draft/guarantee or irrevocable letter of credit; or</li> <li>b) The amount of not less than Php 162,312.19 or equivalent to five percent (5%) of ABC if bid security is in Surety Bond.</li> </ul>
19.2	<b>Partial bid is not allowed.</b> The infrastructure project is packaged in a single lot and the lot shall not be divided into sub-lots for the purpose of bidding, evaluation, and contract award.
20	No additional requirement.
21	<p><b>Additional Contract Documents relevant to the Project as required:</b></p> <ol style="list-style-type: none"> <li><b>1. Construction Schedule and S-curve,</b></li> <li><b>2. Manpower Schedule,</b></li> <li><b>3. Construction Methods,</b></li> <li><b>4. Equipment Utilization Schedule,</b></li> <li><b>5. PERT/CPM or other acceptable tools of project scheduling, shall be included in the submission of Technical Proposal.</b></li> </ol>

## ***Section IV. General Conditions of Contract***

### **Notes on the General Conditions of Contract**

The General Conditions of Contract (GCC) in this Section, read in conjunction with the Special Conditions of Contract in Section V and other documents listed therein, should be a complete document expressing all the rights and obligations of the parties.

Matters governing performance of the Contractor, payments under the contract, or matters affecting the risks, rights, and obligations of the parties under the contract are included in the GCC and Special Conditions of Contract.

Any complementary information, which may be needed, shall be introduced only through the Special Conditions of Contract.

## **1. Scope of Contract**

This Contract shall include all such items, although not specifically mentioned, that can be reasonably inferred as being required for its completion as if such items were expressly mentioned herein. All the provisions of RA No. 9184 and its 2016 revised IRR, including the Generic Procurement Manual, and associated issuances, constitute the primary source for the terms and conditions of the Contract, and thus, applicable in contract implementation. Herein clauses shall serve as the secondary source for the terms and conditions of the Contract.

This is without prejudice to Sections 74.1 and 74.2 of the 2016 revised IRR of RA No. 9184 allowing the GPPB to amend the IRR, which shall be applied to all procurement activities, the advertisement, posting, or invitation of which were issued after the effectivity of the said amendment.

## **2. Sectional Completion of Works**

If sectional completion is specified in the **Special Conditions of Contract (SCC)**, references in the Conditions of Contract to the Works, the Completion Date, and the Intended Completion Date shall apply to any Section of the Works (other than references to the Completion Date and Intended Completion Date for the whole of the Works).

## **3. Possession of Site**

3.1 The Procuring Entity shall give possession of all or parts of the Site to the Contractor based on the schedule of delivery indicated in the **SCC**, which corresponds to the execution of the Works. If the Contractor suffers delay or incurs cost from failure on the part of the Procuring Entity to give possession in accordance with the terms of this clause, the Procuring Entity's Representative shall give the Contractor a Contract Time Extension and certify such sum as fair to cover the cost incurred, which sum shall be paid by Procuring Entity.

3.2 If possession of a portion is not given by the above date, the Procuring Entity will be deemed to have delayed the start of the relevant activities. The resulting adjustments in contract time to address such delay may be addressed through contract extension provided under Annex "E" of the 2016 revised IRR of RA No. 9184.

## **4. The Contractor's Obligations**

The Contractor shall employ the key personnel named in the Schedule of Key Personnel indicating their designation, in accordance with **ITB** Clause 10.3 and specified in the **BDS**, to carry out the supervision of the Works.

The Procuring Entity will approve any proposed replacement of key personnel only if their relevant qualifications and abilities are equal to or better than those of the personnel listed in the Schedule.

## **5. Performance Security**

- 5.1. Within ten (10) calendar days from receipt of the Notice of Award from the Procuring Entity but in no case later than the signing of the contract by both parties, the successful Bidder shall furnish the performance security in any of the forms prescribed in Section 39 of the 2016 revised IRR.
- 5.2. The Contractor, by entering into the Contract with the Procuring Entity, acknowledges the right of the Procuring Entity to institute action pursuant to RA No. 3688 against any subcontractor be they an individual, firm, partnership, corporation, or association supplying the Contractor with labor, materials and/or equipment for the performance of this Contract.

## **6. Site Investigation Reports**

The Contractor, in preparing the Bid, shall rely on any Site Investigation Reports referred to in the SCC supplemented by any information obtained by the Contractor.

## **7. Warranty**

- 7.1. In case the Contractor fails to undertake the repair works under Section 62.2.2 of the 2016 revised IRR, the Procuring Entity shall forfeit its performance security, subject its property(ies) to attachment or garnishment proceedings, and perpetually disqualify it from participating in any public bidding. All payables of the GOP in his favor shall be offset to recover the costs.
- 7.2. The warranty against Structural Defects/Failures, except that occasioned-on force majeure, shall cover the period from the date of issuance of the Certificate of Final Acceptance by the Procuring Entity. Specific duration of the warranty is found in the SCC.

## **8. Liability of the Contractor**

Subject to additional provisions, if any, set forth in the SCC, the Contractor's liability under this Contract shall be as provided by the laws of the Republic of the Philippines.

If the Contractor is a joint venture, all partners to the joint venture shall be jointly and severally liable to the Procuring Entity.

## **9. Termination for Other Causes**

Contract termination shall be initiated in case it is determined *prima facie* by the Procuring Entity that the Contractor has engaged, before, or during the implementation of the contract, in unlawful deeds and behaviors relative to contract acquisition and implementation, such as, but not limited to corrupt, fraudulent, collusive, coercive, and obstructive practices as stated in ITB Clause 4.

## **10. Dayworks**

Subject to the guidelines on Variation Order in Annex “E” of the 2016 revised IRR of RA No. 9184, and if applicable as indicated in the **SCC**, the Dayworks rates in the Contractor’s Bid shall be used for small additional amounts of work only when the Procuring Entity’s Representative has given written instructions in advance for additional work to be paid for in that way.

## **11. Program of Work**

- 11.1. The Contractor shall submit to the Procuring Entity’s Representative for approval the said Program of Work showing the general methods, arrangements, order, and timing for all the activities in the Works. The submissions of the Program of Work are indicated in the **SCC**.
- 11.2. The Contractor shall submit to the Procuring Entity’s Representative for approval an updated Program of Work at intervals no longer than the period stated in the **SCC**. If the Contractor does not submit an updated Program of Work within this period, the Procuring Entity’s Representative may withhold the amount stated in the **SCC** from the next payment certificate and continue to withhold this amount until the next payment after the date on which the overdue Program of Work has been submitted.

## **12. Instructions, Inspections and Audits**

The Contractor shall permit the GOP or the Procuring Entity to inspect the Contractor’s accounts and records relating to the performance of the Contractor and to have them audited by auditors of the GOP or the Procuring Entity, as may be required.

## **13. Advance Payment**

The Procuring Entity shall, upon a written request of the Contractor which shall be submitted as a Contract document, make an advance payment to the Contractor in an amount not exceeding fifteen percent (15%) of the total contract price, to be made in lump sum, or at the most two installments according to a schedule specified in the **SCC**, subject to the requirements in Annex “E” of the 2016 revised IRR of RA No. 9184.

## **14. Progress Payments**

The Contractor may submit a request for payment for Work accomplished. Such requests for payment shall be verified and certified by the Procuring Entity’s Representative/Project Engineer. Except as otherwise stipulated in the **SCC**, materials and equipment delivered on the site but not completely put in place shall not be included for payment.

## **15. Operating and Maintenance Manuals**

- 15.1. If required, the Contractor will provide “as built” Drawings and/or operating and maintenance manuals as specified in the **SCC**.

- 15.2. If the Contractor does not provide the Drawings and/or manuals by the dates stated above, or they do not receive the Procuring Entity's Representative's approval, the Procuring Entity's Representative may withhold the amount stated in the **SCC** from payments due to the Contractor.

## ***Section V. Special Conditions of Contract***

### **Notes on the Special Conditions of Contract**

Similar to the BDS, the clauses in this Section are intended to assist the Procuring Entity in providing contract-specific information in relation to corresponding clauses in the GCC found in Section IV.

The Special Conditions of Contract (SCC) complement the GCC, specifying contractual requirements linked to the special circumstances of the Procuring Entity, the Procuring Entity's country, the sector, and the Works procured. In preparing this Section, the following aspects should be checked:

- a. Information that complements provisions of the GCC must be incorporated.
- b. Amendments and/or supplements to provisions of the GCC as necessitated by the circumstances of the specific purchase, must also be incorporated.

However, no special condition which defeats or negates the general intent and purpose of the provisions of the GCC should be incorporated herein.

# Special Conditions of Contract

GCC Clause	
2	Completion of work shall be within 60 calendar days.
4.1	The Procuring Entity shall give possession of all parts of the Site to the Contractor upon receipt of the Notice to Proceed.
6	The site investigation reports are: <i>[list here the required site investigation reports.]</i>
7.2	<p><i>[Select one, delete the other.]</i></p> <p><i>[In case of permanent structures, such as buildings of types 4 and 5 as classified under the National Building Code of the Philippines and other structures made of steel, iron, or concrete which comply with relevant structural codes (e.g., DPWH Standard Specifications), such as, but not limited to, steel/concrete bridges, flyovers, aircraft movement areas, ports, dams, tunnels, filtration and treatment plants, sewerage systems, power plants, transmission and communication towers, railway system, and other similar permanent structures:]</i> Fifteen (15) years.</p> <p><i>[In case of semi-permanent structures, such as buildings of types 1, 2, and 3 as classified under the National Building Code of the Philippines, concrete/asphalt roads, concrete river control, drainage, irrigation lined canals, river landing, deep wells, rock causeway, pedestrian overpass, and other similar semi-permanent structures:]</i> Five (5) years.</p> <p><i>[In case of other structures, such as bailey and wooden bridges, shallow wells, spring developments, and other similar structures:]</i> Two (2) years.</p>
10	Dayworks are applicable at the rate shown in the Contractor's original Bid.
13	The amount of the advance payment is no more that fifteen percent (15%) of the Contract Price subject to approval by the HOPE and compliance with the conditions under RA 9184 and its IRR.
14	No further instructions.
15.1	<p>The date by which operating and maintenance manuals are required is <i>thirty (30) days</i></p> <p>The date by which "as built" drawings are required as part of final payment</p>
15.2	The amount to be withheld for failing to produce "as built" drawings and/or operating and maintenance manuals by the date required is ten (10%) percent of the contract price.

## ***Section VI. Specifications***

### **Notes on Specifications**

A set of precise and clear specifications is a prerequisite for Bidders to respond realistically and competitively to the requirements of the Procuring Entity without qualifying or conditioning their Bids. In the context of international competitive bidding, the specifications must be drafted to permit the widest possible competition and, at the same time, present a clear statement of the required standards of workmanship, materials, and performance of the goods and services to be procured. Only if this is done will the objectives of economy, efficiency, and fairness in procurement be realized, responsiveness of Bids be ensured, and the subsequent task of bid evaluation facilitated. The specifications should require that all goods and materials to be incorporated in the Works be new, unused, of the most recent or current models, and incorporate all recent improvements in design and materials unless provided otherwise in the Contract.

Samples of specifications from previous similar projects are useful in this respect. The use of metric units is mandatory. Most specifications are normally written specially by the Procuring Entity or its representative to suit the Works at hand. There is no standard set of Specifications for universal application in all sectors in all regions, but there are established principles and practices, which are reflected in these PBDs.

There are considerable advantages in standardizing General Specifications for repetitive Works in recognized public sectors, such as highways, ports, railways, urban housing, irrigation, and water supply, in the same country or region where similar conditions prevail. The General Specifications should cover all classes of workmanship, materials, and equipment commonly involved in construction, although not necessarily to be used in a particular Works Contract. Deletions or addenda should then adapt the General Specifications to the particular Works.

Care must be taken in drafting specifications to ensure that they are not restrictive. In the specification of standards for goods, materials, and workmanship, recognized international standards should be used as much as possible. Where other particular standards are used, whether national standards or other standards, the specifications should state that goods, materials, and workmanship that meet other authoritative standards, and which ensure substantially equal or higher quality than the standards mentioned, will also be acceptable. The following clause may be inserted in the SCC.

#### **Sample Clause: Equivalency of Standards and Codes**

Wherever reference is made in the Contract to specific standards and codes to be met by the goods and materials to be furnished, and work performed or tested, the provisions of the latest current edition or revision of the relevant standards and codes in effect shall apply, unless otherwise expressly stated in the Contract. Where such standards and codes are national, or relate to a particular country or region, other authoritative standards that ensure a substantially equal or higher quality than the standards and codes specified will be accepted

subject to the Procuring Entity's Representative's prior review and written consent. Differences between the standards specified and the proposed alternative standards shall be fully described in writing by the Contractor and submitted to the Procuring Entity's Representative at least twenty-eight (28) days prior to the date when the Contractor desires the Procuring Entity's Representative's consent. In the event the Procuring Entity's Representative determines that such proposed deviations do not ensure substantially equal or higher quality, the Contractor shall comply with the standards specified in the documents.

These notes are intended only as information for the Procuring Entity or the person drafting the Bidding Documents. They should not be included in the final Bidding Documents.



*Republic of the Philippines*  
*Quezon City*

## **CITY ENGINEERING DEPARTMENT**

Civic Center Building B, Quezon City Hall Compound, Elliptical Road  
 Diliman, Central 1100 Quezon City  
 Trunk line: +63 2 8988 4242



# **TECHNICAL SPECIFICATIONS**

## **QUEZON CITY INFRASTRUCTURE PROJECT**

**PROJECT TITLE: PROPOSED REHABILITATION OF PS 11 - GALAS POLICE STATION**

**LOCATION: BARANGAY SAN ISIDRO GALAS, DISTRICT 4, QUEZON CITY**

### **I. GENERAL REQUIREMENTS**

- a. Comply with the current and existing laws, ordinances and applicable codes, rules and regulations and standards. Any works perform contrary to the existing laws, rules and regulations, ordinances and standards without notice shall bear all cost arising therefrom.
- b. Drawings, specifications, codes and standards are minimum requirements. Where requirements differ, the more stringent apply.
- c. Should there be any change(s) in drawings or specifications, it is required to comply with the governing regulations, notify the implementing agency.
- d. Photographs shall be taken as, when and where directed at intervals of not more than one month. The photographs shall be sufficient in number and location to record the exact progress of the works. The photographs shall be retained and will become the property of the Government.
- e. Site verification / inspection shall be conducted to validate the scope of works. No extra compensation and extension of time shall be given due to negligence or inadvertence.
- f. The quality of materials shall be of the best grade of their respective kinds for the purpose. The work shall also be performed in the best and most capable manner in strict accordance with requirements of the plans and details. All materials not conforming to the requirements of these specifications shall be considered as defective.
- g. All equipment and installations shall meet or exceed minimum requirements of the standards and codes.
- h. Mobilization and Demobilization (if applicable)
  - i. Mobilization shall include all activities and related costs for transportation of personnel, equipment, and operating supplies to the site; establishment of offices, buildings, and other necessary general facilities for the operations at the site.
  - ii. Demobilization shall include all activities and costs for transportation of personnel, equipment, and supplies not anymore required within the construction site including the disassembly, removal and site clean-up of offices and other facilities assembled on the site specifically for this contract.
- i. Execute work in strict accordance with the best practices of the trades in a thorough, substantial, workmanlike manner by competent workmen. Provide a competent, experienced, full-time supervisor who is authorized to make decisions on behalf of the Contractor.

## j. Temporary Facilities and Utilities

- i. All facilities shall be near the job site, where necessary and shall conform to the best standard for the required types.
  - ii. Temporary facilities shall be provided and maintained including sanitary facilities and first aid stations.
  - iii. Temporary utilities shall be sufficiently provided until the completion of the project such as water, power and communication.
  - iv. Temporary enclosure shall be provided within the construction site with adequate guard lights, railings and proper signages.
  - v. Temporary roadways shall be constructed and maintained to sustain loads to be carried on them during the entire construction period.
  - vi. Upon completion of the work, the temporary facilities shall be demolished, hauled-out and disposed properly.
- k. Adequate construction safety and health protection shall be provided at all times during the execution of work to both workers and property.
- i. A fully trained Medical Aide shall be employed permanently on the site who shall be engaged solely from medical duties.
  - ii. The medical room shall be provided in waterproof; it could be a building or room designated and used exclusively for the purpose and have a floor area of at least 15 square meters and a glazed window area of at least 2 square meters.
  - iii. The location of the medical room and any other arrangements shall be made known to all employees by posting on prominent locations suitable notices in the site.
  - iv. Additional safety precautions shall be provided in the observance of pandemic. Protocols set-forth by the government shall be strictly followed.
- l. Necessary protections to the adjacent property shall be provided to avoid untoward incidents / accidents.
- m. Final cleaning of the work shall be employed prior to the final inspection for certification of final acceptance. Final cleaning shall be applied on each surface or unit of work and shall be of condition expected for a building cleaning and maintenance program.

## II. SITE WORKS

- A. All grades, lines, levels and dimensions shall be verified as indicated on the plans and details. Any discrepancies or inconsistencies shall be reported before commencing to work.
- B. Removal / demolition of existing structures shall be done in accordance to safety procedures.
- C. All excavations shall be made to grade as indicated in the plans. Whenever water is encountered in the excavation process, it shall be removed by pumping, care being taken that the surrounding soil particles are not disturbed or removed.
- D. All backfills shall be placed in layers not exceeding to 150mm in thickness and each layer shall be thoroughly compacted wetting, tamping and rolling.

## III. CIVIL / STRUCTURAL WORKS

### A. CONCRETE WORK

- a. Delivery, Storage, and Handling: All materials shall be so delivered, stored, and handled as to prevent the inclusion of foreign materials and the damage of materials by water or breakage. Package materials shall be delivered and stored in original packages until ready to be used. Packages or materials showing evidence of water or other damage shall be rejected.

- b. Unless otherwise specified herein, concrete works shall conform to the requirements of the ACI Building Code. Full cooperation shall be given on trades to install embedded items. Provisions shall be made for setting items not placed in the forms. Before concrete is placed, embedded items shall have been inspected and tested for concrete aggregates and other materials shall have been done.
- c. **Materials**
- i. Cement for concrete shall conform to the requirements of specifications for Portland Cement (ASTM C – 150).
  - ii. Water used in mixing concrete shall be clean and free from other injurious amounts of oils, acids, alkaline, organic materials or other substances that may be deleterious to concrete or steel.
  - iii. Fine aggregates shall be beach or river sand conforming to ASTM C33, "Specification for Concrete Aggregates". Sand particle shall be coarse, sharp, clean free from salt, dust, loam, dirt and all foreign matters.
  - iv. Coarse aggregates shall be either natural gravel or crushed rock conforming to the "Specifications for Concrete Aggregates (ASTM C33). The minimum size of aggregates shall be larger than one fifth (1/5) of the narrowest dimensions between sides of the forms within which the concrete is to be cast nor larger than three fourths (3/4) of the minimum clear spacing between reinforcing bars or between reinforcing bars and forms.
- d. **Proportioning and Mixing**
- i. Proportioning and mixing of concrete shall conform to the requirements for Item 405 of the standard specification with the following proportions:  
 Cement : Sand : Gravel
    - Class "A" - 1 : 2 : 3
    - Class "B" - 1 : 2 : 4
    - Class "C" - 1 : 2 ½
  - ii. Concrete mixture to be used for concrete shall conform with the structural requirements.
  - iii. Mixing – concrete shall be machine mixed. Mixing shall begin within 30 minutes after the cement has been added to the aggregates.
- e. **Forms**
- i. General – Forms shall be used whatever necessary to confine the concrete and shape it to the required lines, or to insure the concrete of contamination with materials caving from adjacent, excavated surfaces. Forms shall have sufficient strength to withstand the pressure resulting from placement and vibration of the concrete, and shall be maintained rigidly in correct position. Forms shall be sufficiently tight to prevent loss of mortar from the concrete. Forms shall be ¼" waterproof plywood and form lumber.
  - ii. Cleaning of Forms – before placing the concrete, the contact surfaces of the formed shall be cleaned of encrustations of mortar, the grout or other foreign material.
  - iii. Removal of Forms – forms shall be removed in a manner which will prevent damage to the concrete. Forms shall not be removed without approval. Any repairs of surface imperfections shall be formed at once and airing shall be started as soon as the surface is sufficiently hard to permit it without further damage.
- f. **Placing Reinforcement:**
- Steel reinforcement shall be provided as indicated, together with all necessary wire ties, chairs, spacer supported and other devices necessary to install and secure the reinforcement properly. All reinforcement, when placed, shall be free from loose, flaky rust and scale, oil grease, clay and other coating and foreign substances that would

reduce or destroy its bond with concrete. Reinforcement shall be placed accurately and secured in place by use of metal or concrete supports, spacers and ties. Such supports shall be used in such manner that they will not be exposed or contribute in any way, to the discoloration or deterioration of the concrete.

g. Conveying and Placing Concrete:

- i. Conveying – concrete shall be conveyed from mixer to forms as rapidly as applicable, by methods which will prevent segregation, or loss of ingredients. There will be no vertical drop greater than 1.5 meters except where suitable equipment is provided to prevent segregation and where specifically authorized.
- ii. Placing – concrete shall be worked readily into the corners and angles of the forms and around all reinforcement and imbedded items without permitting the material to segregate, concrete shall be deposited as close as possible to its final position in the forms so that flow within the mass does not exceed two (2) meters and consequently segregation is reduced to a minimum near forms or embedded items, or elsewhere as directed, the discharge shall be so controlled that the concrete may be effectively compacted into horizontal layers not exceeding 30 centimeters in depth within the maximum lateral movement specified.
- iii. Time interval between mixing and placing. Concrete shall be placed before initial set has occurred and before it has contained its water content for more than 45 minutes. No concrete mix shall be placed before 60 complete revolution of the machine mixer.
- iv. Consolidation of Concrete – concrete shall be consolidated with the aid of mechanical vibrating equipment and supplemented by the hand spading and tamping. Vibrators shall not be inserted into lower cured that have commenced initial set; and reinforcement embedded in concrete beginning to set or already set shall not be disturbed by vibrators. Consolidation around major embedded parts shall by hand spading and tamping and vibrators shall not be used.
- v. Placing Concrete through reinforcement – In placing concrete through reinforcement, care shall be taken that no segregation of the coarse aggregate occurs. On the bottom of beams and slabs, where the congestion of steel near the forms makes placing difficult, a layer of mortar of the same cement-sand ratios as used in concrete shall be first deposited to cover the surfaces.

h. Curing

- i. General – All concrete shall be moist cured for a period not less than seven (7) consecutive days by an approved method or combination applicable to local conditions.
- ii. Moist Curing – The surface of the concrete shall be kept continuously wet by covering with burlap plastic or other approved materials thoroughly saturated with water and keeping the covering spraying or intermittent hosing.

i. Finishing

- i. Concrete surfaces shall not be plastered unless otherwise indicated. Exposed concrete surfaces shall be formed with plywood, and after removal of forms, the surfaces shall be smooth, true to line and shall present or finished appearance except for minor defects which can be easily repaired with patching with cement mortar, or can be ground to a smooth surface to remove all joint marks of the form works.
- ii. Concrete Slabs on Fill. The concrete slabs on fill shall be laid on a prepared foundation consisting of sub grade and granular fill with thickness equal to the thickness of the overlaying slab except when indicated.

**B. MASONRY**

- a. Masonry Units (CHB):
  - i. 100mm thick for all interior walls and 150mm thick for all exterior walls unless otherwise indicated.
  - ii. Use 400 psi for non-load bearing blocks and 700 psi for load bearing blocks where required.
  - iii. Where full height walls are constructed with concrete hollow blocks, these shall extend up to the bottom of beam or slab unless otherwise indicated on plans. Provide stiffener columns & lintel beams as specified in the structural drawings or as specified or as deemed required to assure a stabilized wall due to height & other considerations.
- b. Sand:
 

S-1, washed, clean and greenish in color.
- c. Mortar:
 

One part "Portland" cement and two parts sand and water but not more than three parts sand and water.
- d. Plaster bond:
 

Apply plaster bond to all wall area.

**C. WATERPROOFING**

- a. Waterproofing:
 

Furnish all labor, materials, equipment, plant and other facilities required to complete all waterproofing work as shown on the drawings and herein specified. All applications shall be strictly performed by an approved waterproofing Contractor.
- b. Testing:
 

Test waterproofed area by seventy-two (72) hours and check for any seepages.

Note: Thickness should be as per Manufacturers Specifications and Installation depending on the Areas to be applied with.

**IV. ARCHITECTURAL WORKS****A. PROVISION OF LOBBY COUNTER**

- a. Good Lumber must be 2" x 2" x 10' for support frames and main frames.
- b. 3/4" thick Plywood must be used as desk and shelves and 1/2" for exterior.
- c. Laminated Finish will be use for the exterior facade.

**B. FABRICATED DOORS & WINDOWS**

All doors and windows must be in approved quality as specified in the plan and program of works.

**C. PAINTING WORKS**

- a. All primers, thinners and putty, also waterproofing for internal and external application shall be the same brand as the specified material.
- b. Application shall be as per paint Manufacturer's specification and recommendation.
- c. Provide all drop cloth and other covering requisite for protection of floors, walls, aluminum, glass, finishes and other works.

- d. All applications and methods used shall strictly follow the Manufacturer's Instructions and Specifications.
- e. All surfaces including masonry wall shall be thoroughly cleaned, puttied, sandpapered, rubbed and polished; masonry wall shall be treated with Neutralizer.
- f. All exposed finish hardware, lighting fixtures and accessories, glass and the like shall be adequately protected so that these are not stained with paint and other painting materials prior to painting works.
- g. All other surfaces endangered by stains and paint marks should be taped and covered with craft paper.

## **V. SANITARY / PLUMBING WORKS**

- A. Comply with the current applicable codes, ordinances, and regulations of the authority or authorities having jurisdiction, the rules, regulations and requirements of the utility companies (as applicable).
- B. Supply, installation and testing of the following:
  - B.1 Potable water supply system complete in all respects including but not limited to submittals, shop drawings, piping, water meters, valves, bibbs, insulation, all accessories required for complete and operational of the system.
  - B.2 Water service connections including but not limited to water meters, float valves. Any and all other works involve in providing the complete operation of the water supply system.
  - B.3 Soil waste and vent system complete in all respect including but not limited to connection to existing sewer, submittals, shop drawings, pipes, fittings, valves, cleanout, drains, etc. Complete and operational.
  - B.4 Storm drainage system complete in all respect including but not limited to connection to existing storm drainage, submittals, shop drawings, pipes, fittings, valves, cleanout, drains, etc. Complete and operational.
- C. Workmanship and installation methods shall conform to the best modern practice. Employ skilled tradesmen to perform work under the direct supervision of fully qualified personnel.
- D. All equipment and installations shall meet or exceed minimum requirements of the Standards and Codes as specified in plans and program of work.
- E. Install equipment in strict accordance with manufacturers written recommendations.
- F. Physical sizes of all plant and equipment are to be suitable for the space allocated for the accommodation of such plant and equipment, taking into account the requirement of access for maintenance purposes.
- G. In selecting makes and types of equipment, the Contractor shall ascertain that facilities for proper maintenance, repair and replacement are provided.
- H. Where the Contractor proposes to use an item of equipment other than that specified or detailed in the drawing, which requires any redesign of the system, drawings showing the layout of the equipment and such redesign as required therefore shall be prepared by the Contractor at his own expenses. Where such approved deviation necessitates a different quantity and arrangement of materials and equipment's from that originally specified or indicated in the drawings, the Contractor shall furnish and install any such additional materials and equipment's required by the system at no additional cost.
- I. Equipment catalogue and manufacturer's specifications must be submitted for examination and details shall be submitted for approval before any equipment is to be ordered.
- J. This shall include all information necessary to ascertain the equipment comply with this specification and drawings. Data and sales catalogue of a general nature will not be accepted.

- K. All materials, equipment, components and accessories shall be delivered to the Site in a new condition, properly packed and protected against damage or contamination or distortion, breakage or structural weakening due to handling, adverse weather or other circumstances and, as far as practicable, they shall be kept in the packing cases or under approved protective coverings until required for use.
- L. Any items suffering from damage during manufacture, or in transit, or on site whilst in storage or during erection shall be rejected and replaced without extra cost.
- M. All sanitary fittings and pipework shall be cleaned after installation and keep them in a new condition.
- N. All installed pipelines shall be flushed through with water, rodded when necessary to ensure clearance of debris.
- O. Cleaning and flushing shall be carried out in sections as the installation becomes completed.
- P. The Contractor shall carry out hydraulic test on the complete plumbing systems and the drainage system to show that it is functioning satisfactorily within the requirements of this Specification and local regulations.
- Q. The Contractor shall provide suitable test pumps and arrange for a supply of water required in connection with testing of pipework. The test pump shall be fitted with pressure gauges which shall be of suitable range for the pressure being applied.
- R. Hydraulic tests shall be carried out as the pipework is installed and shall be completed before chases in walls and ducts are closed. Also test shall be carried out prior to false ceilings and other finishes are installed.
- S. Testing apparatus shall be provided by the Contractor. Where any section of pipework or equipment is unable to withstand the maximum pipework test pressure, it shall be isolated during the pipework test then that section of pipework or equipment shall be re-tested at the appropriate test pressure.
- T. The Sanitary Contractor must carry out any additional tests required by the end-user and/or approving agency.
- U. Drainage pipe shall be tested by filling the pipe with 3m. of water higher than the test section and wait for 15 min, then check for leakage at every joints.
- V. Testing of drainage systems shall be carried out in sections by dividing the system horizontally. Each section shall comprise pipework and fitting for three floors/storeys required for testing.
- W. Drainage pressure pipe shall be hydraulic tested at minimum pressure 50 psi.
- X. Hangers and supports for plumbing piping and equipment shall withstand the effects of gravity loads and stresses within limits and under conditions indicated according to ASCE/SEI 7.
- Y. Install hangers and supports to allow controlled thermal and seismic movement of piping systems, to permit freedom of movement between pipe anchors, and to facilitate action of expansion joints, expansion loops, expansion bends, and similar units.
- Z. Install lateral bracing with pipe hangers and supports to prevent swaying.
- AA. Install building attachments within concrete slabs or attach to structural steel. Install additional attachments at concentrated loads, including valves, flanges, and strainers, NPS 2-1/2 (DN 65) and larger and at changes in direction of piping. Install concrete inserts before concrete is placed; fasten inserts to forms and install reinforcing bars through openings at top of inserts.
- BB. Install hangers and supports so that piping live and dead loads and stresses from movement will not be transmitted to connected equipment.
- CC. Install hangers and supports to provide indicated pipe slopes and to not exceed maximum pipe deflections allowed by ASME B31.9 for building services piping.

- A. Comply with the current applicable codes, ordinances, and regulations of the authority or authorities having jurisdiction, the rules, regulations and requirements of the utility companies (as applicable).
- B. Drawings, specifications, codes and standards are minimum requirements. Where requirements differ, the more stringent apply.
- C. All equipment and installations shall meet or exceed minimum requirements of the Standards and Codes.
- D. Execute work in strict accordance with the best practices of the trades in a thorough, substantial, workmanlike manner by competent workmen.
- E. When the tests and inspections have been completed, a label shall be attached to all devices tested. The label shall provide the name of the testing company, the date the tests were completed, and the initials of the person who performed the tests.

#### F. PANELBOARDS

- F.1 Fabricate and test panelboards according to IEEE 344 to withstand seismic forces defined in Division 16 Sections 16073 and 16074 "Hangers and Supports for Electrical Systems and Vibration and Seismic controls for Electrical Systems" respectively.

- F.2 Enclosures: Flush, Surface, Flush- and surface-mounted cabinets.

- F.2.1 Rated for environmental conditions at installed location.

- i. Indoor Dry and Clean Locations: NEMA 250, Type 1.
    - ii. Outdoor Locations: NEMA 250, Type 3R.
    - iii. Kitchen and Wash-Down Areas: NEMA 250, Type 4X, stainless steel.
    - iv. Other Wet or Damp Indoor Locations: NEMA 250, Type 4.
    - v. Indoor Locations Subject to Dust, Falling Dirt, and Dripping Noncorrosive Liquids: NEMA 250, Type 5 or Type 12.

- F.2.2 Front: Secured to box with concealed trim clamps. For surface-mounted fronts, match box dimensions; for flush-mounted fronts, overlap box.

- F.2.3 Hinged Front Cover: Entire front trim hinged to box and with standard door within hinged trim cover.

- F.2.4 Skirt for Surface-Mounted Panelboards: Same gage and finish as panelboard front with flanges for attachment to panelboard, wall, and ceiling or floor.

- F.2.5 Gutter Extension and Barrier: Same gage and finish as panelboard enclosure; integral with enclosure body. Arrange to isolate individual panel sections.

- F.2.6 Finishes:

- i. Panels and Trim: Steel and galvanized steel, factory finished immediately after cleaning and pretreating with manufacturer's standard two-coat, baked-on finish consisting of prime coat and thermosetting topcoat.
    - ii. Back Boxes: Galvanized steel Same finish as panels and trim.
    - iii. Fungus Proofing: Permanent fungicidal treatment for overcurrent protective devices and other components.

- F.2.7 Directory Card: Inside panelboard door, mounted in transparent card holder metal frame with transparent protective cover.

F.3 Incoming Mains Location: Top or Bottom.

F.4 Phase, Neutral, and Ground Buses:

F.4.1 Material: Hard-drawn copper, 98 percent conductivity.

F.4.2 Equipment Ground Bus: Adequate for feeder and branch-circuit equipment grounding conductors; bonded to box.

F.4.3 Neutral Bus: 100 percent of phase bus 4. Extra-Capacity Neutral Bus: Neutral bus rated 200 percent of phase bus and UL listed as suitable for nonlinear loads.



**KHENNETT E. CHAN**

Planning and Programming Division



**JOCELYN A. NAONG**

Planning and Programming Division

## ***Section VII. Drawings***

*[Insert here a list of Drawings. The actual Drawings, including site plans, should be attached to this section, or annexed in a separate folder.]*

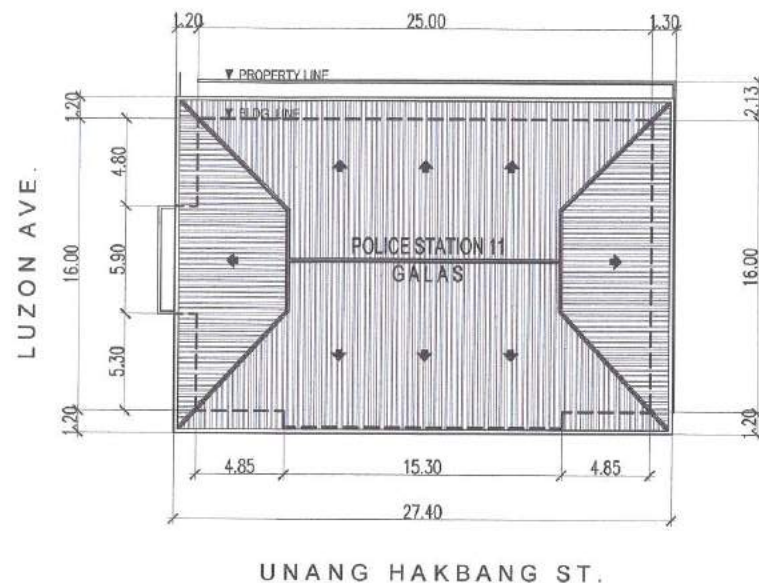

## TABLE OF CONTENTS

## ARCHITECTURE

AR-01	PERSPECTIVE, SITE DEVELOPMENT PLAN VICINITY MAP, LOCATION MAP
AR-02	GROUND FLOOR PLAN (PROPOSED)
AR-03	SECOND FLOOR PLAN (PROPOSED)
AR-04	DETAIL A, DETAIL B, DETAIL C DETAIL D, DETAIL E
AR-05	DETAIL F SCHEDULES OF DOORS AND WINDOWS

## STRUCTURAL

ST-01	GENERAL NOTES TYPICAL CONNECTION DETAIL OF MASONRY WALL TYPICAL EXTERIOR WINDOW AND DOOR OPENING STANDARD DETAIL OF BEAM NOTES ON CONCRETE SLABS TYPICAL BAR BENDING AND CUTTING DETAILS FOR SLABS TYPICAL DETAIL FOR BEAM OR SLAB CHANGE SOFFIT
ST-02	COLUMN FOOTING DETAIL COLUMN DETAIL FOUNDATION PLAN
ST-03	SCHEDULES OF BEAMS SCHEDULES OF SLAB GROUND FLOOR FRAMING PLAN SECOND FLOOR FRAMING PLAN
ST-04	REAR ELEVATION CROSS SECTION

## SANITARY

PL-01	GENERAL NOTES LEGEND AND SYMBOLS DETAIL OF SEPTIC TANK CATCH BASIN DETAIL
PL-02	GROUND FLOOR PLUMBING LAYOUT SECOND FLOOR PLUMBING LAYOUT
PL-03	GROUND FLOOR FIXTURES
PL-04	ISOMETRIC

## ELECTRICAL

EL-01	GENERAL NOTES LEGEND & SYMBOLS MISCELLANEOUS DETAILS
EL-02	LOCATION MAP U-BOLT DETAIL SCHEDULE OF LOADS - EXISTING RISER DIAGRAM
EL-03	SCHEDULE OF LOADS
EL-04	GROUND FLOOR LIGHTING LAYOUT SECOND FLOOR LIGHTING LAYOUT
EL-05	GROUND FLOOR POWER LAYOUT SECOND FLOOR POWER LAYOUT
EL-06	GROUND FLOOR POWER (ACU) LAYOUT SECOND FLOOR POWER (ACU) LAYOUT

## 1 PERSPECTIVE

## 2 SITE DEVELOPMENT PLAN

NOT TO SCALE

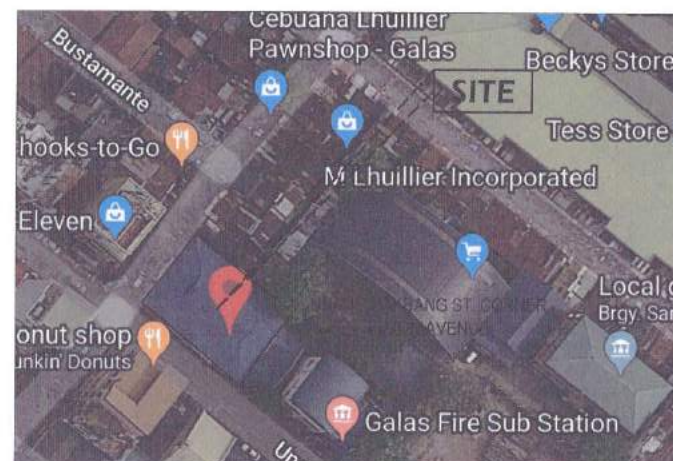

## 3 VICINITY MAP

NOT TO SCALE

## 4 LOCATION MAP

NOT TO SCALE



Republika ng Pilipinas  
Lungsod ng Quezon  
CITY ENGINEERING DEPARTMENT

PROJECT TITLE :

**PROPOSED REHABILITATION OF  
PS 11- GALAS POLICE STATION**

BARANGAY SAN ISIDRO GALAS, DISTRICT 4, QUEZON CITY

DRAWN BY: PIMSREY

DATE:

CHECKED BY:

REVISION NO.:

SUBMITTED BY:

**ENGR. LEO S. DEL ROSARIO**  
HEAD, PLANNING & PROGRAMMING DIVISION

RECOMMENDING APPROVAL:

**ENGR. ISAGANI R. VERZOSA, JR.**  
CIC, CITY ENGINEERING DEPARTMENT

APPROVED BY:

**HON. MA. JOSEFINA G. BELMONTE**  
CITY MAYOR, QUEZON CITY

SHEET CONTENT

PERSPECTIVE  
SITE DEVELOPMENT PLAN  
VICINITY MAP  
LOCATION MAP

SHEET NO.

**AR-1**  
**1 / 19**

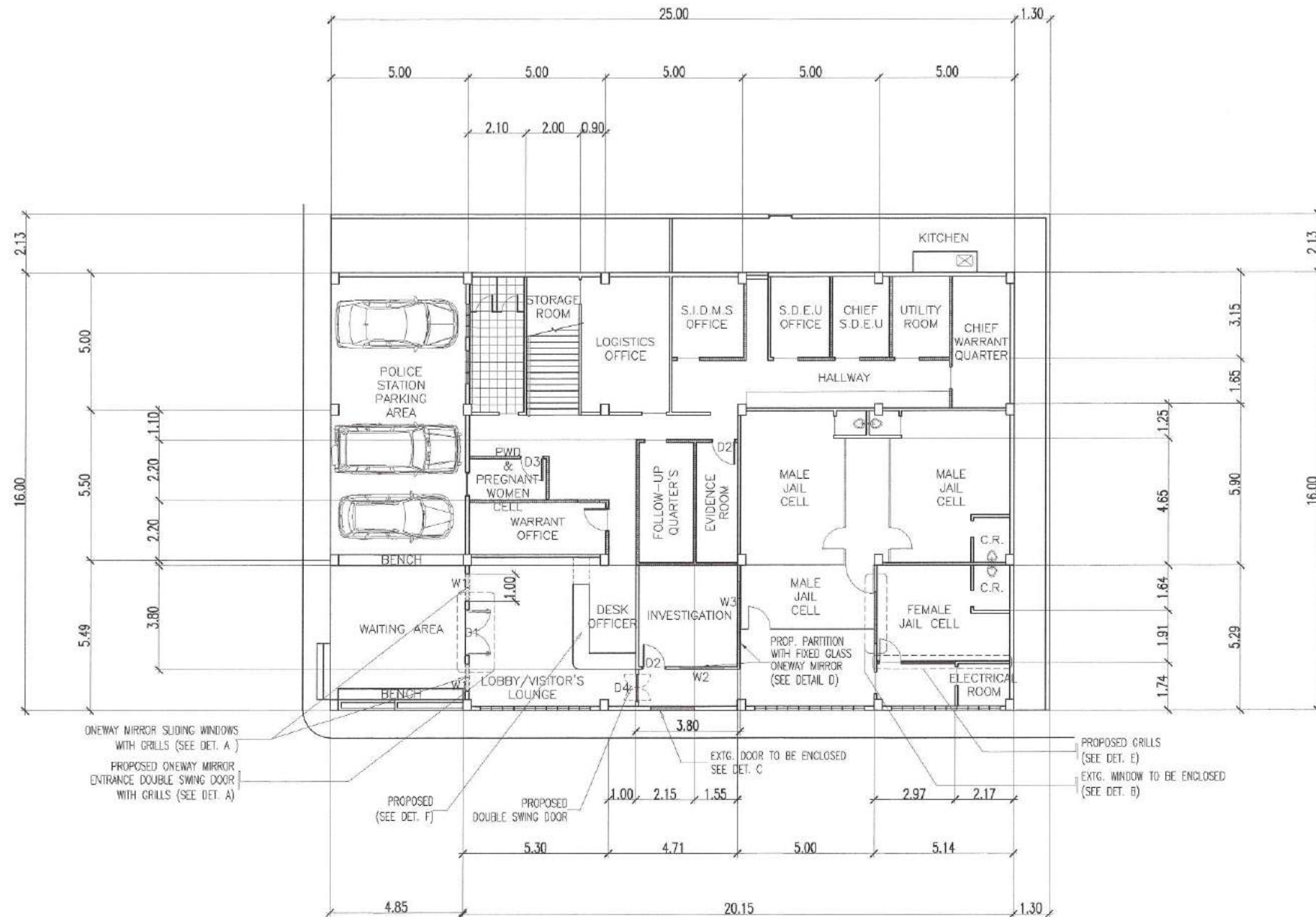

# 1 GROUND FLOOR PLAN ( PROPOSED )

SCALE: 1:150 METERS



Republika ng Pilipinas  
Lungsod ng Quezon  
**CITY ENGINEERING DEPARTMENT**

PROJECT TITLE:  
**PROPOSED REHABILITATION OF  
PS 11- GALAS POLICE STATION**  
BARANGAY SAN ISIDRO GALAS, DISTRICT 4, QUEZON CITY

DRAWN BY: PIMSREY  
DATE:  
CHECKED BY:   
REVISION NO.:

SUBMITTED BY:  
  
**ENGR. LEO S. DEL ROSARIO**  
HEAD, PLANNING & PROGRAMMING DIVISION

RECOMMENDING APPROVAL:  
  
**ENGR. ISAGANI R. VERZOSA, JR.**  
CHIEF, CITY ENGINEERING DEPARTMENT

APPROVED BY:  
  
**HON. MA. JOSEFINA G. BELMONTE**  
CITY MAYOR, QUEZON CITY

SHEET CONTENT  
GROUND FLOOR PLAN

SHEET NO.  
**AR-2**  
**219**

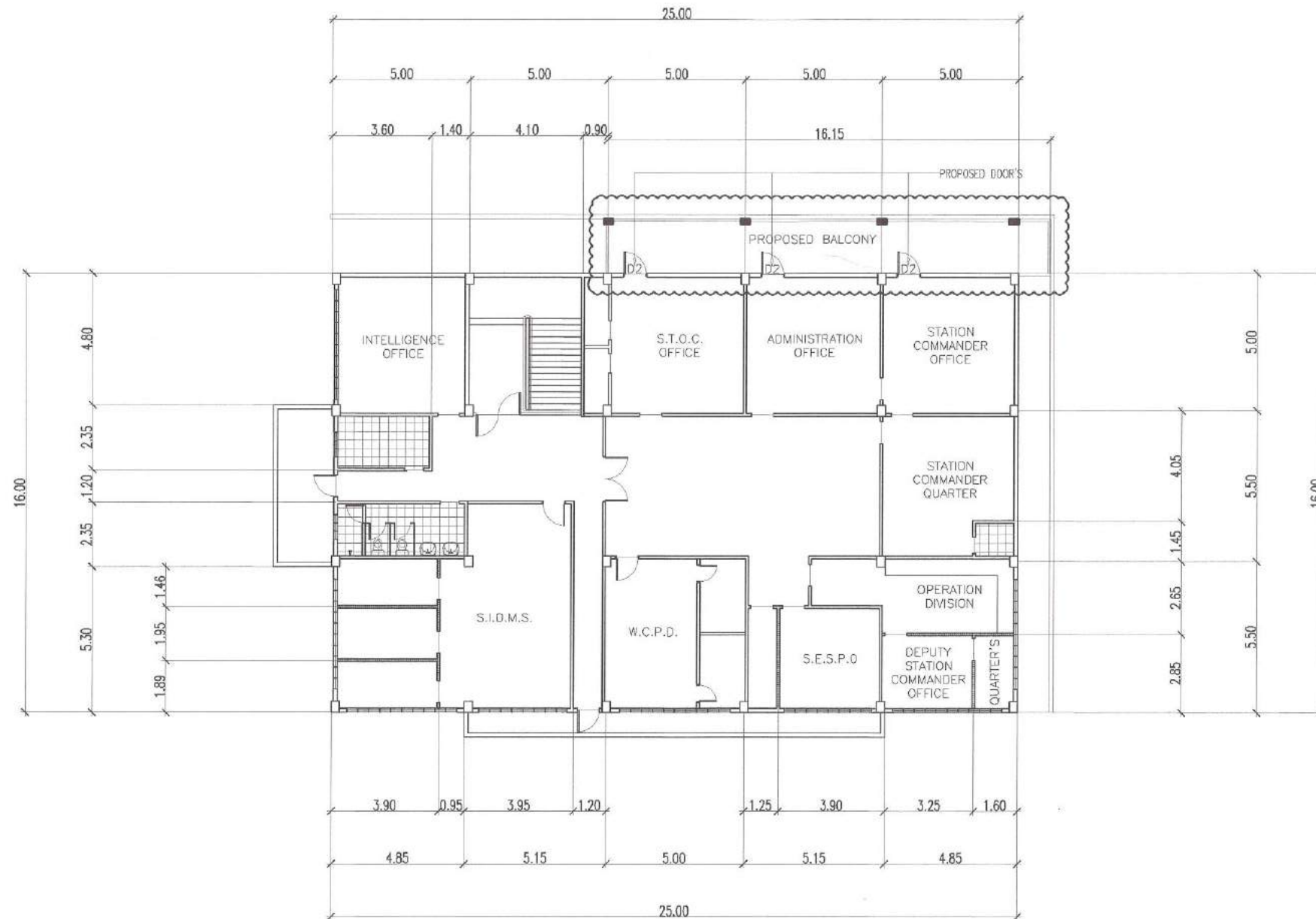

# 1 SECOND FLOOR PLAN ( PROPOSED )

SCALE: 1:150 METERS



Republika ng Pilipinas  
Lungsod ng Quezon  
CITY ENGINEERING DEPARTMENT

PROJECT TITLE:

**PROPOSED REHABILITATION OF  
PS 11- GALAS POLICE STATION**

BARANGAY SAN ISIDRO GALAS, DISTRICT 4, QUEZON CITY

DRAWN BY: PIMSREY

DATE:

CHECKED BY:

REVISION NO.:

SUBMITTED BY:

**ENGR. LEO S. DEL ROSARIO**  
HEAD, PLANNING & PROGRAMMING DIVISION

RECOMMENDING APPROVAL:

**ENGR. ISAGANI R. VERZOSA, JR.**  
CIC, CITY ENGINEERING DEPARTMENT

APPROVED BY:

**HON. MA. JOSEFINA G. BELMONTE**  
CITY MAYOR, QUEZON CITY

SHEET CONTENT

SECOND FLOOR PLAN

SHEET NO.

**AR-3**  
**3 19**

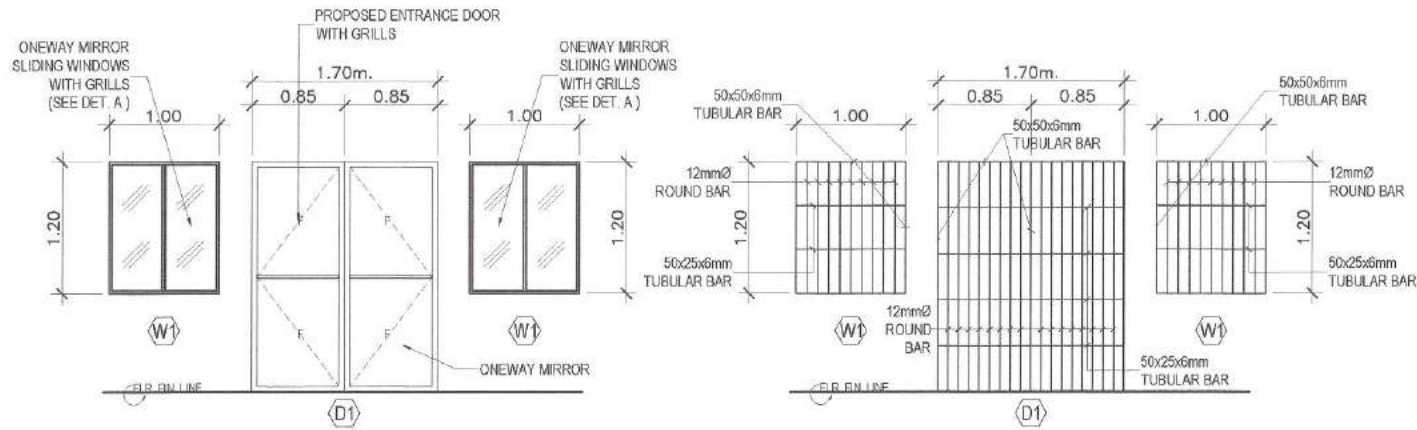

DETAIL A  
SCALE NTS.

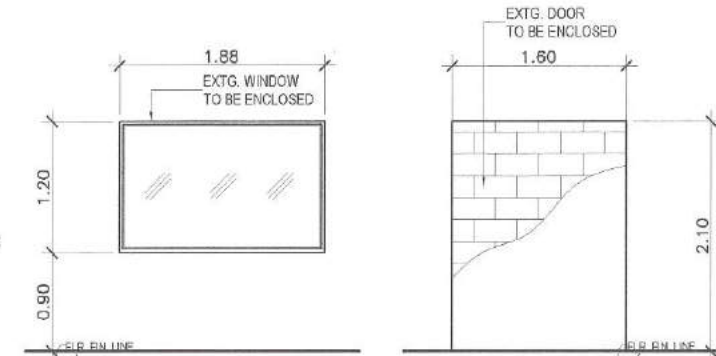

DETAIL B  
SCALE NTS.

DETAIL C  
SCALE NTS.

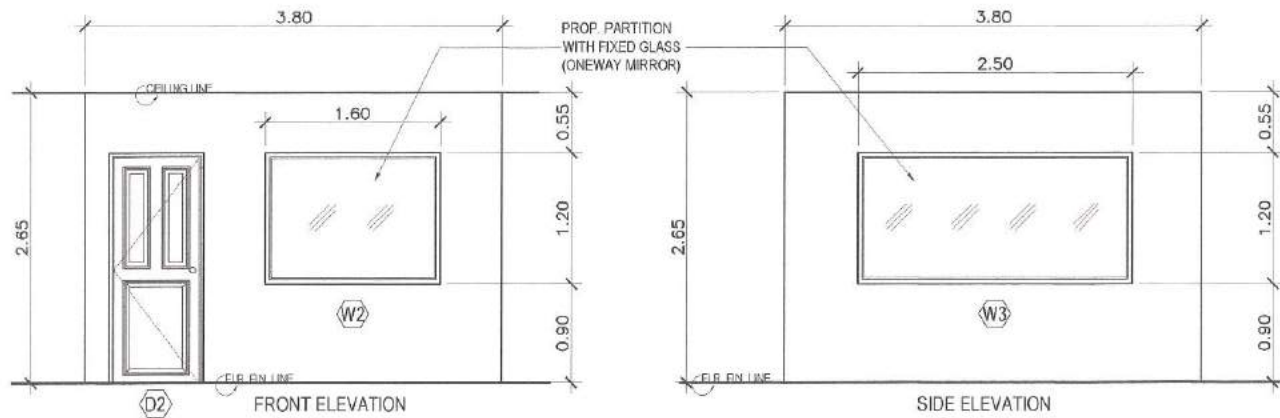

DETAIL D  
SCALE NTS.

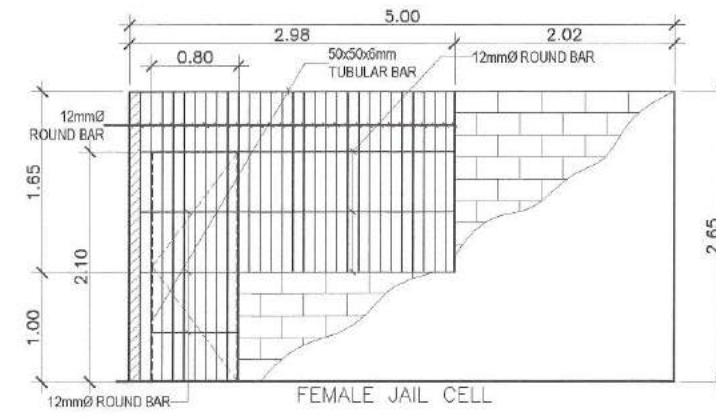

DETAIL E  
SCALE NTS.



Republika ng Pilipinas  
Lungsod ng Quezon  
**CITY ENGINEERING DEPARTMENT**

PROJECT TITLE:  
**PROPOSED REHABILITATION OF  
PS 11- GALAS POLICE STATION**  
BARANGAY SAN ISIDRO GALAS, DISTRICT 4, QUEZON CITY

DRAWN BY: PIMSREY  
DATE:  
CHECKED BY: ✓  
REVISION NO.:

SUBMITTED BY:  
  
**ENGR. LEO S. DEL ROSARIO**  
HEAD, PLANNING & PROGRAMMING DIVISION

RECOMMENDING APPROVAL:  
  
**ENGR. ISAGANI R. VERZOSA, JR.**  
DIO, CITY ENGINEERING DEPARTMENT

APPROVED BY:  
  
**HON. MA. JOSEFINA G. BELMONTE**  
CITY MAYOR, QUEZON CITY

SHEET CONTENT  
DETAIL A  
DETAIL B  
DETAIL C  
DETAIL D  
DETAIL E

SHEET NO.  
**AR-4**  
**4 19**

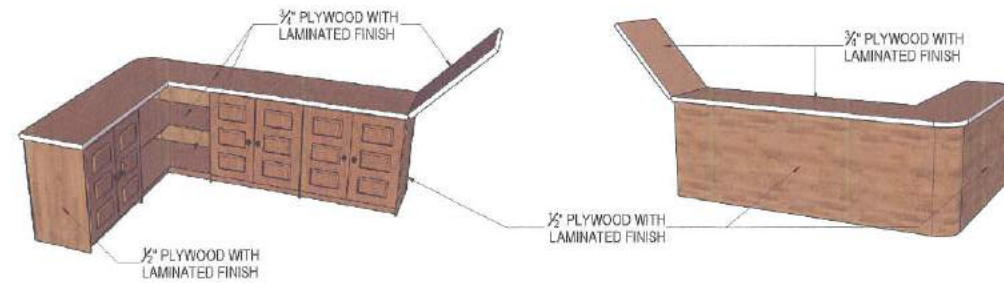
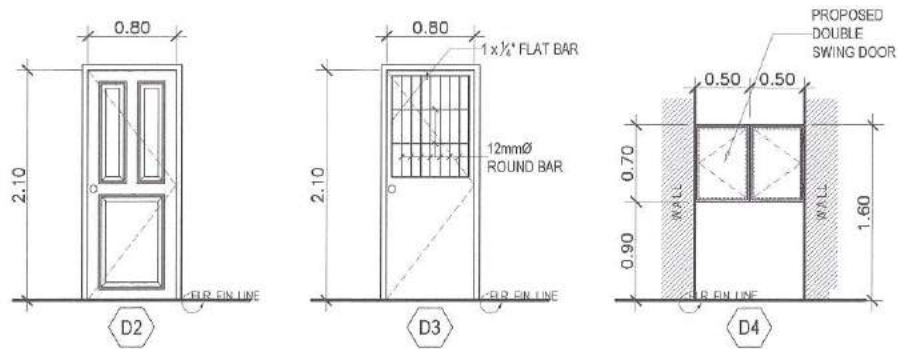

### SCHEDULES OF DOORS AND WINDOWS

MARK	NO. OF UNITS	DISCRIPTION	LOCATION	REMARKS
D1	1 SET	6mm THK. TEMPERED GLASS DOUBLE SWING DOOR ON POWDER COATED ALUMINUM FRAME WITH ONEWAY MIRROR WITH COMPLETE ACCESORIES	MAIN ENTRANCE	
D2	5 SET	PANEL TYPE DOOR PAINTED FINISH WITH COMPLETE ACCESORIES	OFFICES	
D3	1 SET	FLUSH HOLLOW CORE DOOR W/ CLEAR GLASS AND GRILLS W/ 12mm PLYWOOD ON BOTH SIDES, PAINTED FINISH	PWD	
D4	1 SET	DOUBLE SWING WOODEN FLUSH DOOR W/ 12mm PLYWOOD ON BOTH SIDES, PAINTED FINISH	HALLWAY	
W1	2 SET	ONEWAY MIRROR ON POWER COATED ALUMINUM FRAME WITH COMPLETE ACCESORIES	MAIN ENTRANCE	
W2	1 SET	ONEWAY MIRROR ON POWER COATED ALUMINUM FRAME WITH COMPLETE ACCESORIES	INVESTIGATION OFFICES	
W3	1 SET	ONEWAY MIRROR ON POWER COATED ALUMINUM FRAME WITH COMPLETE ACCESORIES	INVESTIGATION OFFICES	

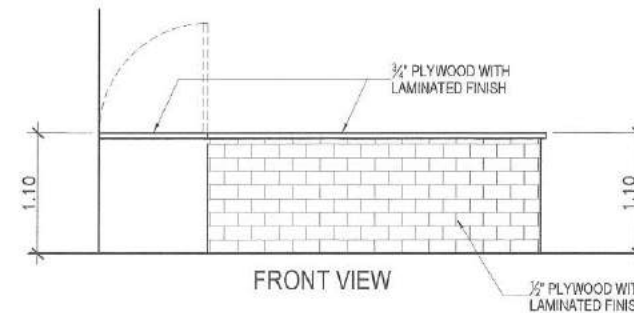
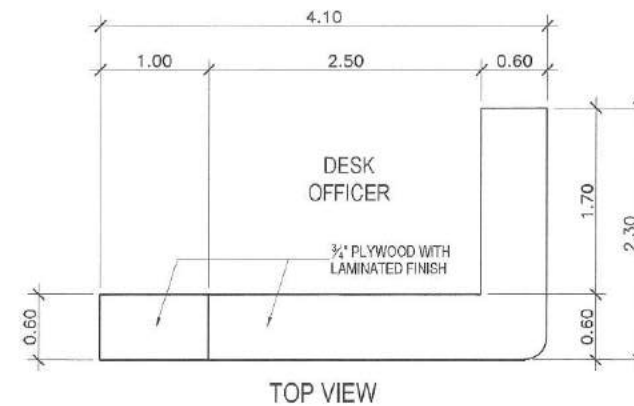

DETAIL F  
SCALE NTS.



Republika ng Pilipinas  
Lungsod ng Quezon  
CITY ENGINEERING DEPARTMENT

PROJECT TITLE:

**PROPOSED REHABILITATION OF  
PS 11- GALAS POLICE STATION**

BARANGAY SAN ISIDRO GALAS, DISTRICT 4, QUEZON CITY

DRAWN BY: PIMSREY

DATE:

CHECKED BY:

REVISION NO.:

SUBMITTED BY:

ENGR. LEO S. DEL ROSARIO  
HEAD, PLANNING & PROGRAMMING DIVISION

RECOMMENDING APPROVAL:

ENGR. ISAGANI R. VERZOSA, JR.  
D.C. CITY ENGINEERING DEPARTMENT

APPROVED BY:

HON. MA. JOSEFINA G. BELMONTE  
CITY MAYOR, QUEZON CITY

SHEET CONTENT

DETAIL F  
DETAIL G  
SCHEDULES OF DOORS  
AND WINDOWS

SHEET NO.

AR-5  
519

1. ALL MATERIALS AND WORKMANSHIP SHALL CONFORM WITH THE LATEST BUILDING CODE OF AMERICAN CONCRETE INSTITUTE (ACI 318)
2. ALL CONCRETE SHALL DEVELOP A MINIMUM COMPRESSIVE STRENGTH AT THE END OF TWENTY EIGHT (28) DAYS WITH CORRESPONDING MAXIMUM SIZE AGGREGATE AND SLUMPS AS FOLLOWS

LOCATION	STRENGTH	MAX SIZE OF AGGREGATES	MAX SLUMP
SLAB ON GRADE CURBS, PAVEMENTS, WALL FOOTING	3000 Pci (20.685 MPa)	1 in (25 mm)	4 in (100 mm)
BEAMS, COLUMNS, FOOTINGS, SUSPENDED SLAB	3000 Pci (20.685 MPa)	3/4 in (19 mm)	4 in (100 mm)

3. ALL REINFORCING BARS SHALL CONFORM TO PHS-49 GRADE 275 FOR 12MM AND SMALLER BARS AND GRADE 415 FOR 16mm AND LARGER BARS.
4. IN GENERAL, THE LATEST EDITION OF ACI 318, MANUAL OF STANDARD PRACTICE DETAILING REINFORCED CONCRETE STRUCTURES SHALL BE ADHERED TO UNLESS OTHERWISE SHOWN OR NOTED.
5. MAINTAIN MINIMUM CONCRETE COVER FOR REINFORCING STEEL AS FOLLOWS:

CONCRETE DEPOSITED DIRECTLY AGAINST GROUND	75 mm
SUSPENDED SLABS	20 mm
SLAB ON GRADE	40 mm
WALLS ABOVE GRADE	25 mm
BEAMS & COLUMNS	40 mm

6. SPLICES SHALL BE SECURELY WIRE TIED TOGETHER AND SHALL LAP OR EXTEND IN ACCORDANCE WITH TABLE 1 (TABLE OF LAP SPLICE AND ANCHORAGE LENGTH UNLESS OTHERWISE SHOWN ON DRAWINGS SPLICES SHALL BE STAGGERED WHENEVER POSSIBLE).

7. ALL ANCHOR BOLTS, DOWELS AND OTHER INSERTS SHALL BE PROPERLY POSITIONED AND SECURED IN PLACE PRIOR TO PLACING OF CONCRETE.
8. CONTRACTOR SHALL NOTE AND PROVIDE ALL MISCELLANEOUS CURBS, SILLS, STUCCO, EQUIPMENTS, AND MECHANICAL BASES.

THAT ARE REQUIRED BY THE ARCHITECTURAL, ELECTRICAL, AND MECHANICAL DRAWINGS.

9. ALL CONCRETE SHALL BE KEPT MOIST FOR A MINIMUM OF SEVEN (7) CONSECUTIVE DAYS IMMEDIATELY AFTER POURING BY THE USE OF WET BURLAP FOG SPRAYING, CURING COMPOUNDS OR OTHER APPROVED METHODS.

10. STRIPPING OF FORMS AND SHORES:

FOUNDATION	24 HRS
SUSPENDED SLAB EXCEPT WHEN ADDITIONAL LOADS ARE IMPOSED	5 DAYS
WALL	21 DAYS
BEAMS	14 DAYS
COLUMNS	21 DAYS

11. DEVELOPMENT LENGTH FOR ALL BARS SHALL BE A MINIMUM OF 60 BAR DIAMETER UNLESS OTHERWISE NOTED STRUCTURAL STEEL AND PLATES.

12. ALL STRUCTURAL STEEL SHALL CONFORM TO ASTM (A-36) SPECIFICATIONS WITH MINIMUM YIELD STRENGTH  $f_y = 250$  MPa.

13. ANCHOR & FASTENER BOLTS. ALL BOLTS SHALL CONFORM TO ASTM (A-307) SPECIFICATIONS.

14. WELDING RODS. ALL WELDING RODS SHALL BE MILD STEEL, ELECTRODE LOW HYDROGEN E7018 WITH MINIMUM YIELD STRENGTH = 420 MPa.

## FOUNDATION

11. FOUNDATION IS DESIGNED BASED ON NATIONAL BUILDING CODE OF THE PHILIPPINES FOR AN ALLOWABLE SOIL BEARING CAPACITY OF 240 KPS.
12. FOUNDATION SHALL REST ON NATURAL SOIL UNLESS OTHERWISE NOTED BY THE ENGINEER. NO PART OF THE FOUNDATION SHALL REST ON FILL.
13. THE CONTRACTOR SHALL NOTIFY THE ENGINEER UPON COMPLETION OF FOUNDATION EXCAVATION FOR ACTUAL SOIL CONDITIONS WHICH DO NOT CONFORM TO THE SOA BEARING CAPACITY FOR PROPER REVISION.

## NOTES ON MASONRY WALLS

1. ALL MATERIALS WORKMANSHIP SHALL BE IN ACCORDANCE WITH THE APPLICABLE STANDARD & SPECIFICATIONS OF THE STRUCTURAL CODE OF THE PHILIPPINES & UNIFORM BUILDING CODE.
2. MORTAR & GROUT FOR ALL CONCRETE MASONRY SHALL CONFORM TO ASTM 270 - TYPE N & SHALL HAVE A MINIMUM OF 28 DAYS STANDARD CYLINDER COMPRESSIVE STRENGTH OF 17 MPa (2500 PSI).
3. ALL CHB SHALL BE LAID OUT WITH CELLS IN UNOBTSTRUCTED VERTICAL CONTINUITY.
4. ALL CELLS ESPECIALLY THOSE WITH REINFORCEMENT SHALL BE FILLED WITH MORTAR.
5. ALL MASONRY WALLS SHALL BE PROVIDED WITH STIFFENER BEAM BLOCK & STIFFENER AS REQUIRED.
- 5a. FOR HIGH WALLS 1 EVERY 3000MM & COLUMN (BOLT) AT 3000 mm ON CENTER.
- 5b. FOR DOORS & WINDOWS OPENING PROVIDE UNTEL BEAM SAME AS STIFFENER BEAM BLOCK.
6. UNLESS OTHERWISE SHOWN IN PLANS, ALL CONCRETE HOLLOW BLOCK AND CERAMIC BLOCKS SHALL BE REINFORCED AS SHOWN IN THE SCHEDULE OF CONCRETE HOLLOW BLOCKS AND CERAMIC BLOCK REINFORCEMENT.

SCHEDULE OF CONCRETE HOLLOW BLOCK AND CERAMIC BLOCK REINFORCEMENT		
BLOCK THICKNESS	REINFORCEMENT	
	HORIZONTAL	VERTICAL
100 mm	10mm $\phi$ @ 600mm O.C.	10mm $\phi$ @ 500mm O.C.
150 mm	10mm $\phi$ @ 600mm O.C.	10mm $\phi$ @ 500mm O.C.

- A. MINIMUM LAP SPLICE = 0.25m
- B. PROVIDE RIGHT ANGLED REINFORCEMENT AT CORNERS 0.2m LONG
- C. WHERE CHB OR CER. BLK WALL DOWELS JOIN COL. R.C. BEAMS AND WALL DOWELS WITH THE SAME SIZE AS VERT. OR HOR. REINFORCEMENTS SHALL BE PROVIDED.

## TESTING & COMMISSIONING WORKS:

1. ALL NECESSARY TESTING OF MATERIALS AND COMMISSIONING WORKS MUST BE PERFORMED AS PER STANDARD PROCEDURE.

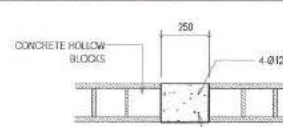

STIFFENER COLUMN



CORNER WALL



INTERSECTION WALL

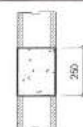

STIFFENER BEAM BLOCK



OPENING OR END WALL

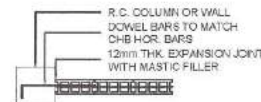

INTERSECTING R.C. COL. OR WALL

## TYPICAL CONNECTION DETAIL OF MASONRY WALL

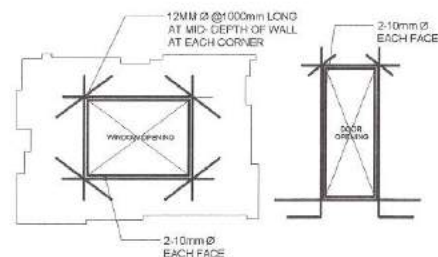

## TYPICAL EXTERIOR WINDOW AND DOOR OPENING

### NOTES ON STIRRUPS

1. ALL REINFORCEMENT SHALL BE BENT COLD UNLESS OTHERWISE PERMITTED BY THE STRUCTURAL ENGINEER.
2. REINFORCEMENT PARTIALLY EMBEDDED IN CONCRETE SHALL NOT BE FILLED BENT, EXCEPT AS SHOWN IN THE DESIGN OR PERMITTED BY THE STRUCTURAL ENGINEER.
3. TIES AND CLOSE STIRRUPS MUST BE BENT AT 135°.

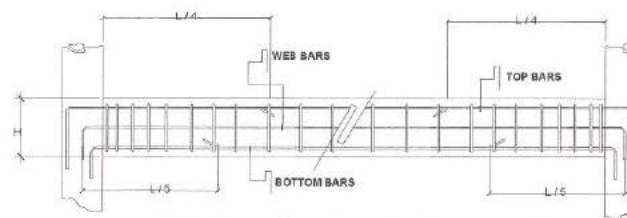

STANDARD DETAIL OF BEAM

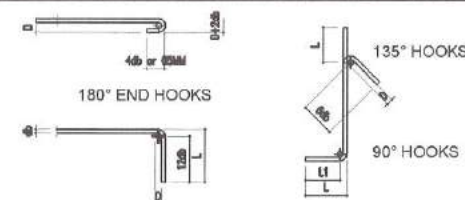

## NOTES ON CONCRETE SLABS:

1. ALL SLAB REINFORCEMENTS SHALL BE 20mm CLEAR MINIMUM FROM BOTTOM AND FROM THE TOP OF SLAB.
2. UNLESS OTHERWISE SHOWN, REINFORCEMENT IN CONTINUOUS ELEVATED SLAB SHALL BE CUT AS FOLLOWS:

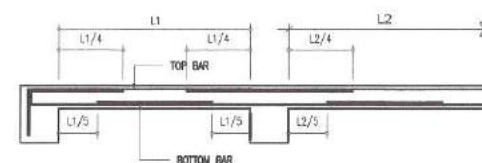

## TYPICAL BAR BENDING AND CUTTING DETAILS FOR SLABS:

3. IF SLABS ARE REINFORCED BOTHWAYS, BARS ALONG THE SHORTER SPAN SHALL BE PLACED BELOW THOSE ALONG THE LONG SPAN AT THE CENTER AND OVER THE LONGER SPAN FOR REINFORCING BARS NEAR THE SUPPORTS, THE SPACING OF THE BARS AT THE COLUMN STRIPS SHALL NOT BE MORE THAN ONE AND A HALF (1.5) TIMES THE SPACING OF THE BARS AT THE FACE IN TENSION AND SHALL NOT BE LESS THAN 0.0025 x GROSS SECTIONAL AREA ( $A_g$ ) OF THE SLAB (SEE SCHEDULE BELOW).

$\frac{1}{4}$  SLAB THICKNESS.

MINIMUM TEMPERATURE BARS	
100 mm	10mm $\phi$ @ 250 EACH WAY
125 mm	10mm $\phi$ @ 225 EACH WAY
150 mm	10mm $\phi$ @ 185 EACH WAY
175 mm	10mm $\phi$ @ 150 EACH WAY
200 mm	10mm $\phi$ @ 140 EACH WAY

5. UNLESS OTHERWISE NOTED IN THE PLANS, ALL BEDDED SLABS SHALL BE REINFORCED WITH 10mm  $\phi$  AT 250mm O.C. EACH WAY TO CENTER OF SLAB AND CONSTRUCTION JOINTS FOR SAME SHALL NOT BE LESS THAN 3.65 METER APART.
6. PROVIDE EXTRA REINFORCEMENTS FOR CORNER SLAB (TWO ADJACENT DISCONTINUOUS EDGES).
7. CONCRETE SLAB REINFORCEMENTS SHALL BE PROPERLY SUPPORTED WITH 10mm  $\phi$  STEEL CHAIR OR APPROVED EQUIVALENT SPACED AT 1.0 METER ON CENTER BOTHWAYS.

## 1 GENERAL NOTES

SCALE: NOT TO SCALE

<p>Republika ng Pilipinas Lungsod ng Quezon <b>CITY ENGINEERING DEPARTMENT</b></p>	PROJECT TITLE:	DRAWN BY: PIMSREY	SUBMITTED BY:	RECOMMENDING APPROVAL:	APPROVED BY:	SHEET CONTENT	SHEET NO.
	PROPOSED REHABILITATION OF PS 11- GALAS POLICE STATION	DATE:				GENERAL NOTES TYPICAL CONNECTION DETAIL OF MASONRY WALL TYPICAL EXTERIOR WINDOW AND DOOR OPENING STANDARD DETAIL OF BEAM NOTES ON CONCRETE SLABS TYPICAL BAR BENDING AND CUTTING DETAILS FOR SLAB TYPICAL DETAIL FOR BEAM OR SLAB CHANGE SCOPY	ST-1
	BARANGAY SAN ISIDRO GALAS, DISTRICT 4, QUEZON CITY	CHECKED BY:		ENGR. LEON S. DEL ROSARIO HEAD, PLANNING & PROGRAMMING DIVISION	ENGR. SAGOR R. VERZOSA, JR. CIC, CITY ENGINEERING DEPARTMENT	HON. MA. JOSEFINA G. BELMONTE CITY MAYOR, QUEZON CITY	619
		REVISION NO.:					

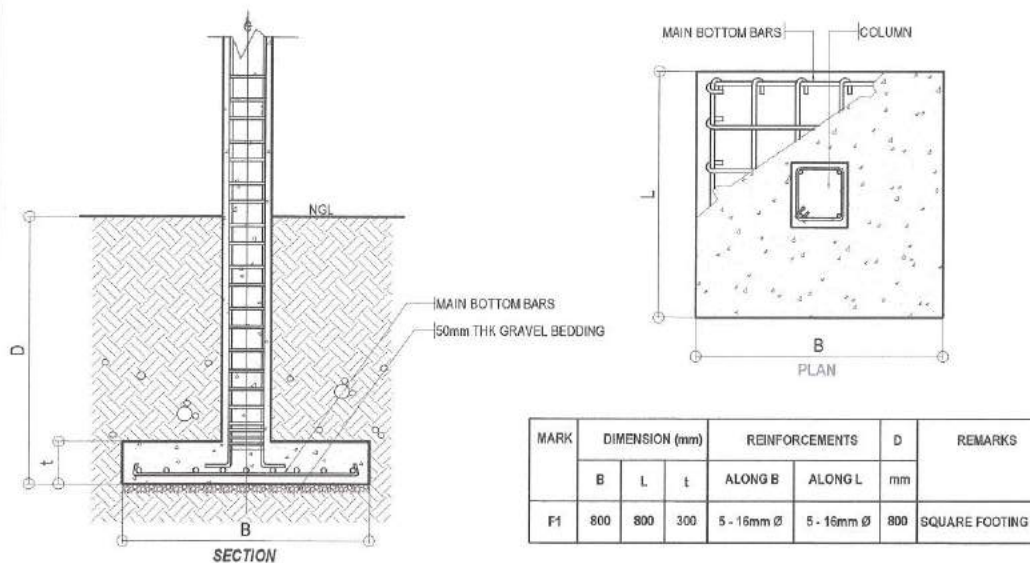

## 1 COLUMN FOOTING DETAIL

SCALE: NOT TO SCALE

MARK	C-1
FOUNDATION TO ROOF BEAM	
MAIN REINF.	4 - 16mmØ
COL. TIES	10mmØ, 1 @ 0.05M, 2 @ 0.10M, 3 @ 0.15M, REST @ 0.20M

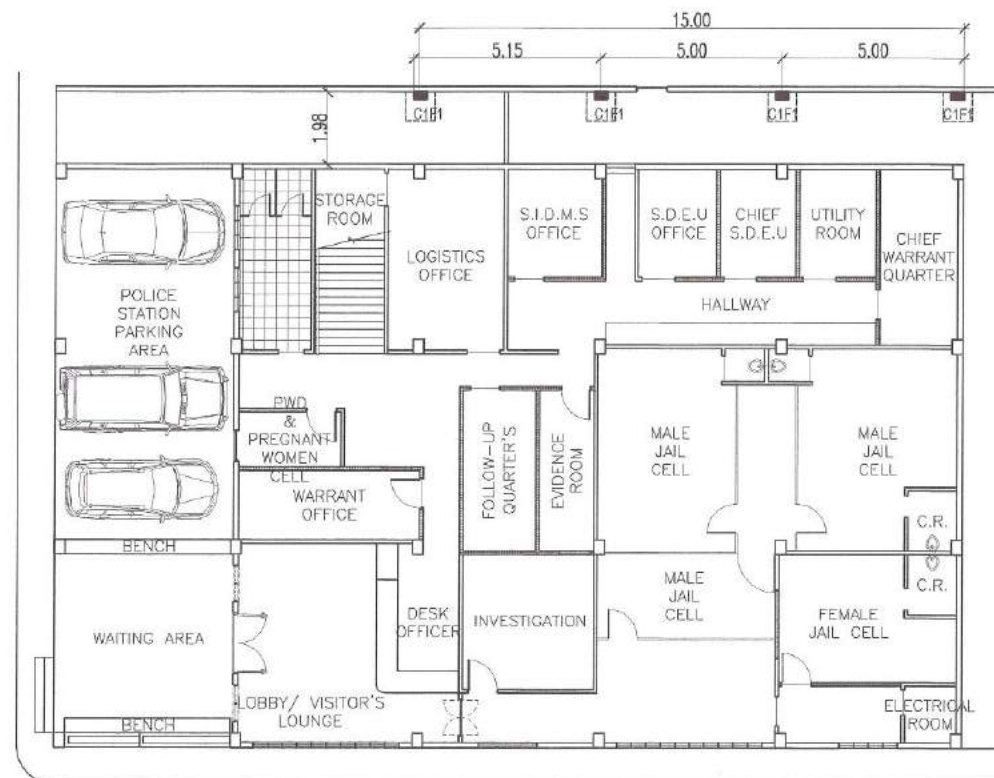

## 2 COLUMN DETAIL

SCALE: NOT TO SCALE

## 4 FOUNDATION PLAN

SCALE: 1:150 METERS



Republika ng Pilipinas  
Lungsod ng Quezon  
CITY ENGINEERING DEPARTMENT

PROJECT TITLE:  
**PROPOSED REHABILITATION OF  
PS 11- GALAS POLICE STATION**  
BARANGAY SAN ISIDRO GALAS, DISTRICT 4, QUEZON CITY

DRAWN BY: PIMSREY  
DATE:  
CHECKED BY:   
REVISION NO.:

SUBMITTED BY:  
  
ENGR. LEOS. DEL ROSARIO  
HEAD, PLANNING & PROGRAMMING DIVISION

RECOMMENDING APPROVAL:  
  
ENGR. ISAGANI R. VERZOSA, JR.  
OIC, CITY ENGINEERING DEPARTMENT

APPROVED BY:  
  
HON. MA. JOSEFINA G. BELMONTE  
CITY MAYOR, QUEZON CITY

SHEET CONTENT  
COLUMN FOOTING DETAIL  
COLUMN DETAIL  
WALL FOOTING DETAIL  
FOUNDATION PLAN

SHEET NO.  
**ST-2**  
**7 19**

## SCHEDULE OF BEAMS

BEAM MARK	DIMENSION		MAIN REINFORCEMENT				SHEAR REINFORCEMENT	
	WIDTH (mm)	DEPTH (mm)	CONTINUOUS BARS		EXTRA BARS		BAR DIAMETER (mm)	STIRRUP SPACING (mm)
			TOP BARS	BOTTOM BARS	AT SUPPORT	AT MIDSPAN		
B1	200	450	3-16mm $\phi$	2-16mm $\phi$	3-16mm $\phi$	3-16mm $\phi$	10mm $\phi$	2 @ 50mm, 4 @ 100mm, REST @ 200mm O.C.

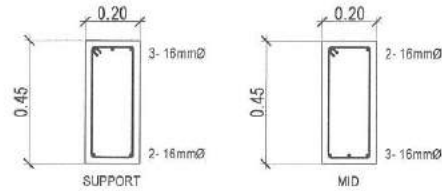

MARK	t	REINFORCEMENT		ALONG SHORT SPAN				ALONG LONG SPAN				REMARKS
				TOP BARS		BOT. BARS		TOP BARS		BOT. BARS		
		MAIN BARS	TEMP	4	3	1	2	4	3	1	2	ONE-WAY SLAB
S1	125	10	10	-	150	-	300	300	150	150	300	

## 1 SCHEDULES OF BEAMS

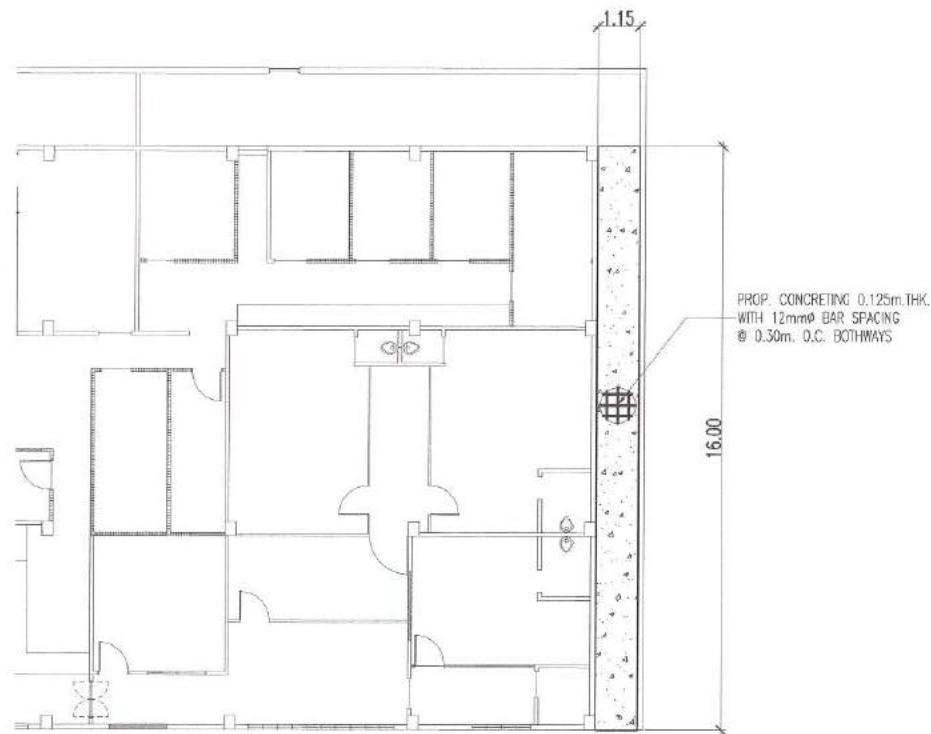

## 3 GROUND FLOOR FRAMING PLAN

SCALE: 1:150 METERS

## 2 SCHEDULES OF SLAB

SCALE: NOT TO SCALE

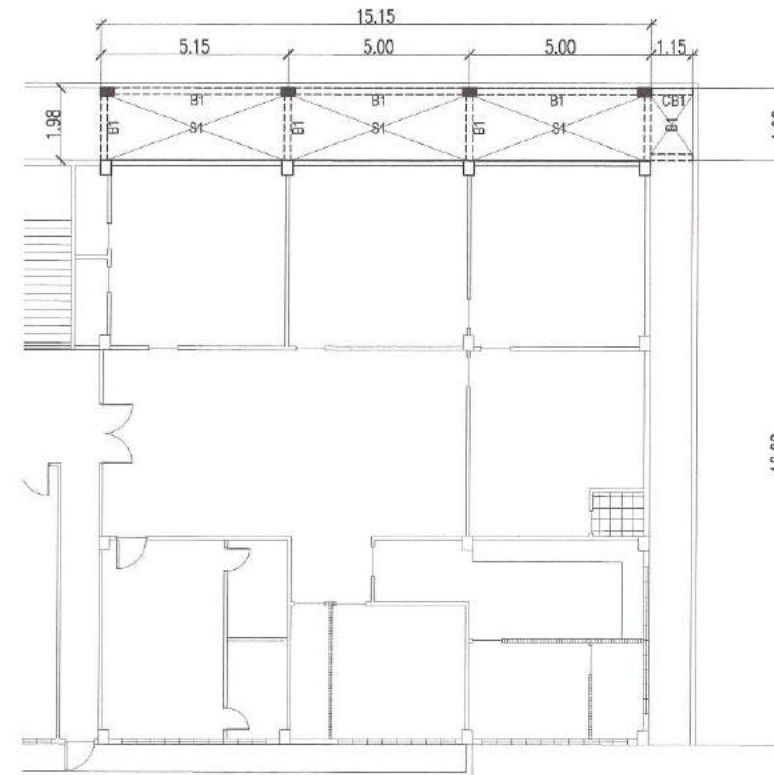

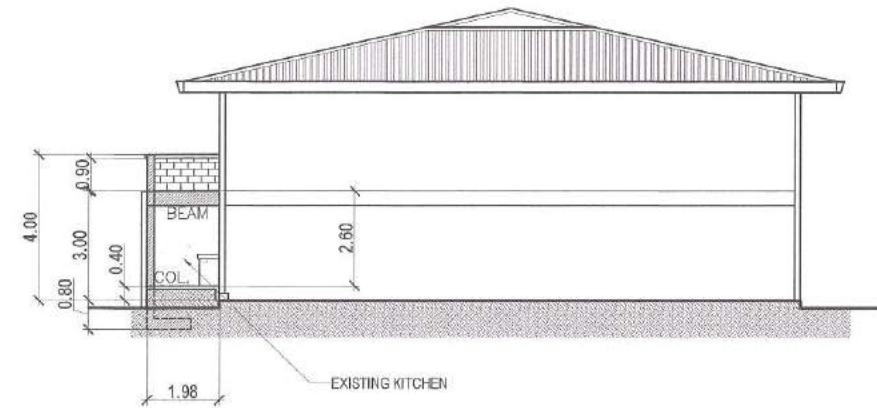
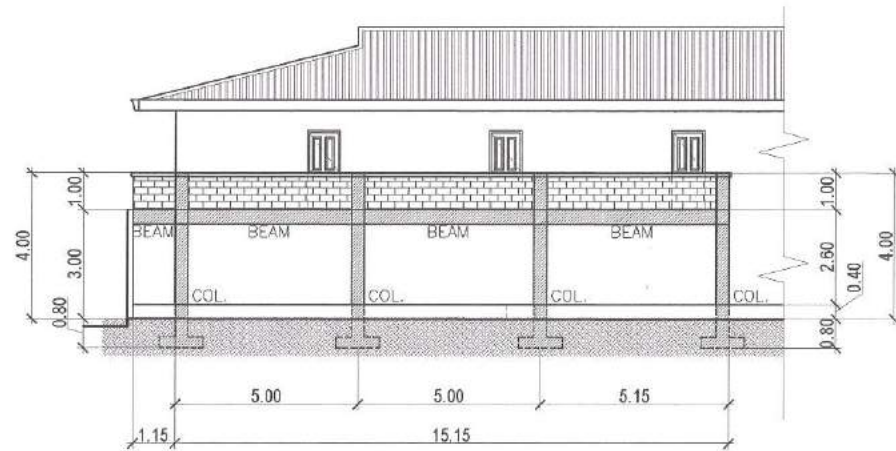

## 1 REAR ELEVATION

SCALE: 1:150 METERS

## 2 CROSS SECTION

SCALE: 1:150 METERS



Republika ng Pilipinas  
Lungsod ng Quezon  
**CITY ENGINEERING DEPARTMENT**

PROJECT TITLE:

**PROPOSED REHABILITATION OF  
PS 11 - GALAS POLICE STATION**

BARANGAY SAN ISIDRO GALAS, DISTRICT 4, QUEZON CITY

DRAWN BY: PIMSREY

DATE:

CHECKED BY:

REVISION NO.:

SUBMITTED BY:

**ENGR. LEO S. DEL ROSARIO**  
HEAD, PLANNING & PROGRAMMING DIVISION

RECOMMENDING APPROVAL:

**ENGR. ISAGANI R. VERZOSA, JR.**  
CIC, CITY ENGINEERING DEPARTMENT

APPROVED BY:

**HON. MA. JOSEFINA G. BELMONTE**  
CITY MAYOR, QUEZON CITY

SHEET CONTENT

REAR ELEVATION  
CROSS SECTION

SHEET NO.

**ST-4**  
**9 19**

1. ALL THE PLUMBING/SANITARY WORKS INCLUDED HEREIN SHALL BE EXECUTED ACCORDING TO THE PROVISION OF THE PHILIPPINE PLUMBING CODE, THE NATIONAL BUILDING CODE, RULES AND REGULATION OF QUEZON CITY.
2. COORDINATE THE DRAWINGS WITH OTHER RELATED DRAWINGS AND SPECIFICATION REQUIRED. THE ENGR./ARCH. SHALL BE NOTIFIED IMMEDIATELY OF ANY DISCREPANCY FOUND THEREIN.
3. ALL PIPES SHALL BE INSTALLED AS INDICATED ON PLANS. ANY RELOCATION REQUIRED FOR PROPER EXECUTION OF OTHER TRADES SHALL BE WITH PRIOR APPROVAL OF THE ENGINEER OR ARCHITECT.
4. PROPOSED SANITARY UTILITIES SHALL BE CONFORM TO THE ACTUAL LOCATION, DEPTH, AND INVERT ELEVATION OF ALL EXISTING STRUCTURES AND PIPES AS VERIFIED BY THE CONTRACTOR.
5. ALL SLOPES FOR HORIZONTAL DRAINAGE SHALL MAINTAIN 1% MIN. UNLESS OTHERWISE SPECIFIED.
6. SIZES OF WATER SUPPLY PIPES TO FIXTURES SHALL BE IN ACCORDANCE WITH THE MANUFACTURER'S INSTRUCTION.
7. THE CONTRACTOR SHALL VERIFY ALL EXISTING UTILITIES AT SITE AND COORDINATE THE WORKS WITH THE SEWER LINE EFFLUENT DISPOSAL POINT AND WATER LINE SERVICE CONNECTING POINT.
8. ALL WATER PIPE AND WATER TANKS SHALL BE THOROUGHLY FLUSHED AND DISINFECTED WITH LIQUID CHLORINE OR HYDROCHLORIDE SOLUTION.
9. ALL WATER PIPES SHALL BE HYDROSTATICALLY TESTED TO A PRESSURE 1-1/2 THE DESIGNED WORKING PRESSURE OF THE SYSTEM.
10. ALL SANITARY AND STORM DRAINAGE PIPES SHALL BE HYDROSTATICALLY TESTED AT LEAST 3.0 MTS. HEAD TO ENSURE THAT THE SYSTEM ARE WATER TIGHT.
11. ALL DIMENSIONS ARE IN METERS AND ALL PIPES SIZES ARE IN MILLIMETER UNLESS OTHERWISE SPECIFIED.
12. ALL PIPES INDICATED ON PLANS REFER TO PIPES INSIDE DIAMETER.

## 1 GENERAL NOTES

SCALE: NOT TO SCALE

### I. SEWER/WASTE AND VENT SYSTEM:

	SP / WP	-	SOIL PIPE / WASTE PIPE
	VP / VAC	-	VENT PIPE / VENT AT CEILING
	DP	-	STORM DRAIN PIPE
	FCO / GCO	-	FLOOR CLEANOUT / GROUND CLEANOUT
	CCO	-	CEILING CLEAN-OUT
	DS	-	DRAINAGE STACK / DOWNSPOUT
	VSTR	-	VENT STACK/EXTENDED THROUGH ROOF
	SS	-	SOIL STACK
	FD	-	FLOOR DRAIN
	CB	-	CATCH BASIN
	AD	-	AREA DRAIN
		-	STALL TYPE URINAL
	GT	-	GREASE TRAP

### II. WATER DISTRIBUTION SYSTEM:

	CWL	-	COLD WATER LINE
	CWR	-	COLD WATER RISER
	GV	-	GATE VALVE
	CV	-	CHECK VALVE
	WM	-	WATER METER
	BD	-	BALCONY DRAIN

### III. FIXTURES

HB	-	HOSEBIBB
KS	-	KITCHEN SINK FAUCET

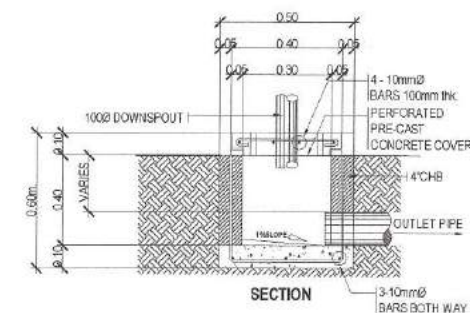
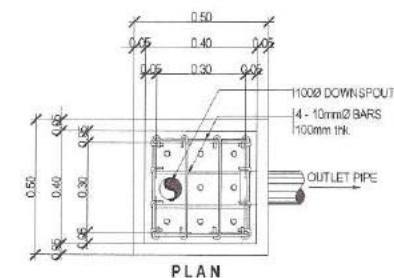
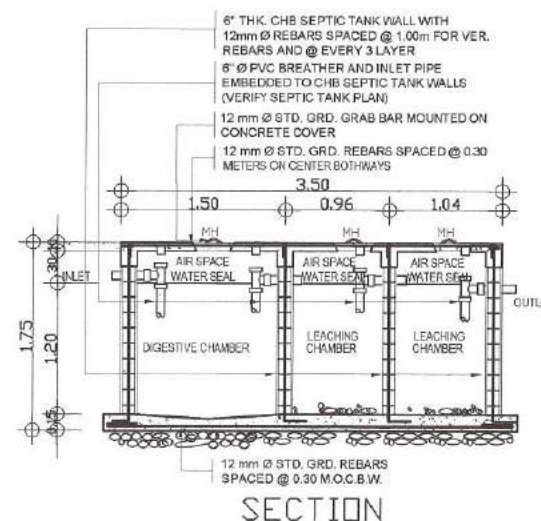
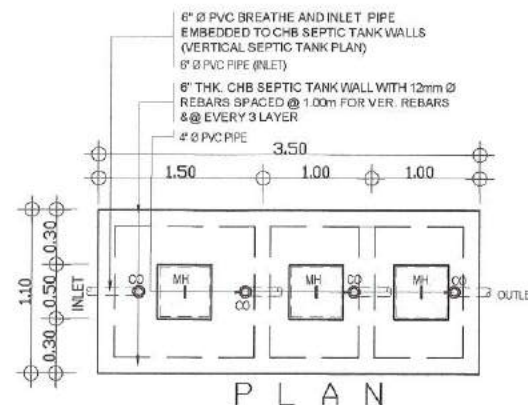

## 2 LEGEND AND SYMBOLS

## 3 DETAIL OF SEPTIC TANK

SCALE: NOT TO SCALE

## 4 CATCH BASIN DETAIL

SCALE: NOT TO SCALE



Republika ng Pilipinas  
Lungsod ng Quezon  
**CITY ENGINEERING DEPARTMENT**

PROJECT TITLE:  
**PROPOSED REHABILITATION OF PS 11- GALAS POLICE STATION**  
BARANGAY SAN ISIDRO GALAS, DISTRICT 4, QUEZON CITY

DRAWN BY: PIMSREY  
DATE:  
CHECKED BY: ✓  
REVISION NO.:

SUBMITTED BY:  
  
**ENGR. LEO S. DEL ROSARIO**  
HEAD, PLANNING & PROGRAMMING DIVISION

RECOMMENDING APPROVAL:  
  
**ENGR. ISAGANI R. VERZOSA, JR.**  
CH. CITY ENGINEERING DEPARTMENT



APPROVED BY:  
  
**HON. MA. JOSEFINA G. BELMONTE**  
CITY MAYOR, QUEZON CITY

SHEET CONTENT  
GROUND FLOOR  
PLUMBING LAYOUT

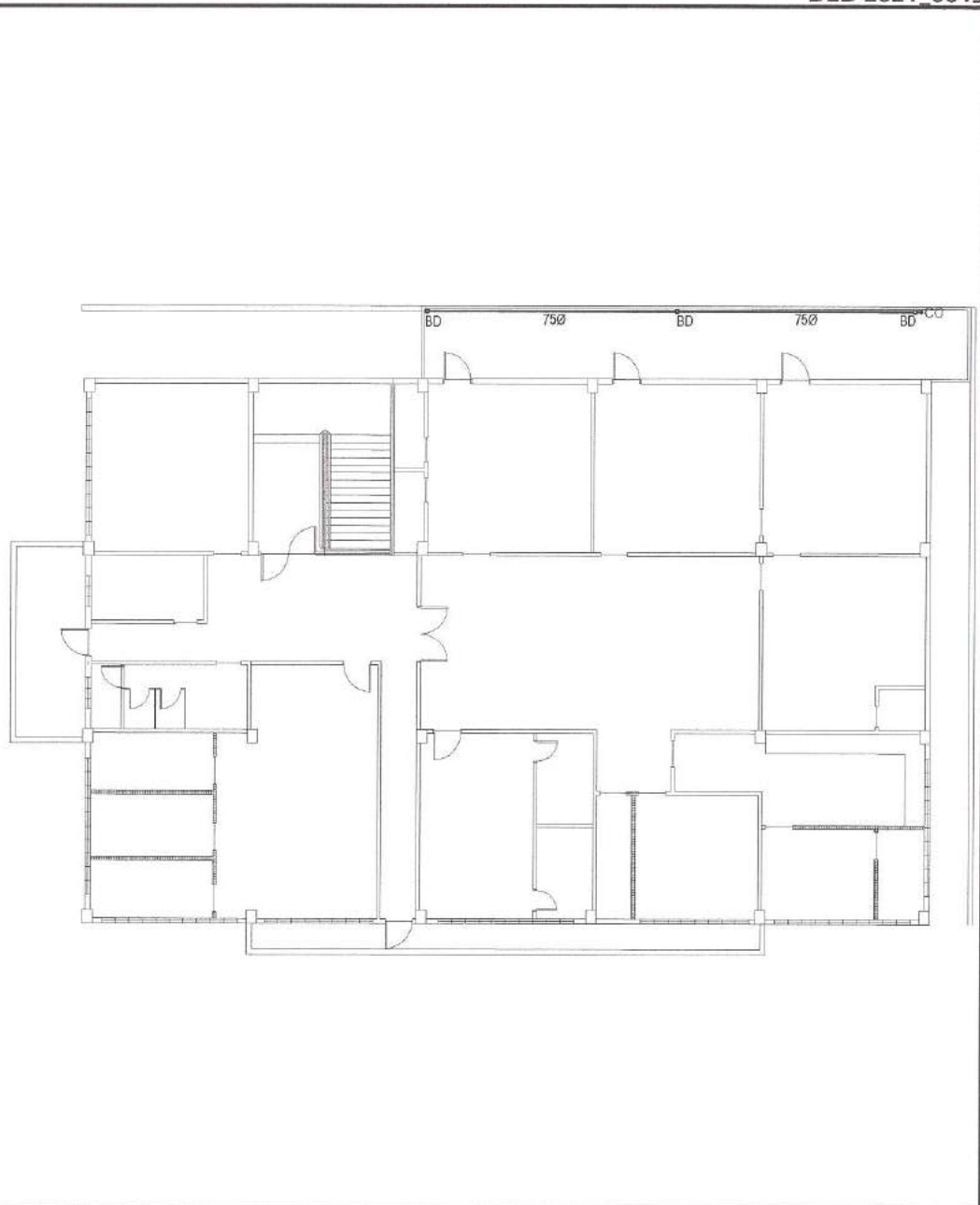
SHEET NO.  
**PL-1**  
**1019**



**2 SECOND FLOOR PLUMBING LAYOUT** SCALE: 1:150 METERS

 <p>Republika ng Pilipinas Lungsod ng Quezon <b>CITY ENGINEERING DEPARTMENT</b></p>	PROJECT TITLE:	DRAWN BY: PIMSREY	SUBMITTED BY:	RECOMMENDING APPROVAL:	APPROVED BY:	SHEET CONTENT	SHEET NO.
	<b>PROPOSED REHABILITATION OF PS 11- GALAS POLICE STATION</b>	DATE:	 <b>ENGR. LEO S. DEL ROSARIO</b> <small>HEAD, PLANNING &amp; PROGRAMMING DIVISION</small>	 <b>ENGR. ISAGANI R. VERZOSA, JR.</b> <small>OIC, CITY ENGINEERING DEPARTMENT</small>	<b>HON. MA. JOSEFINA G. BELMONTE</b> <small>CITY MAYOR, QUEZON CITY</small>	GROUND FLOOR PLUMBING LAYOUT	<div style="border: 1px solid black; border-radius: 50%; padding: 10px; text-align: center;"> <b>PL-2</b>  <hr/> <b>11   19</b> </div>
	BARANGAY SAN ISIDRO GALAS, DISTRICT 4, QUEZON CITY	CHECKED BY: <input checked="" type="checkbox"/>				REVISION NO.:	

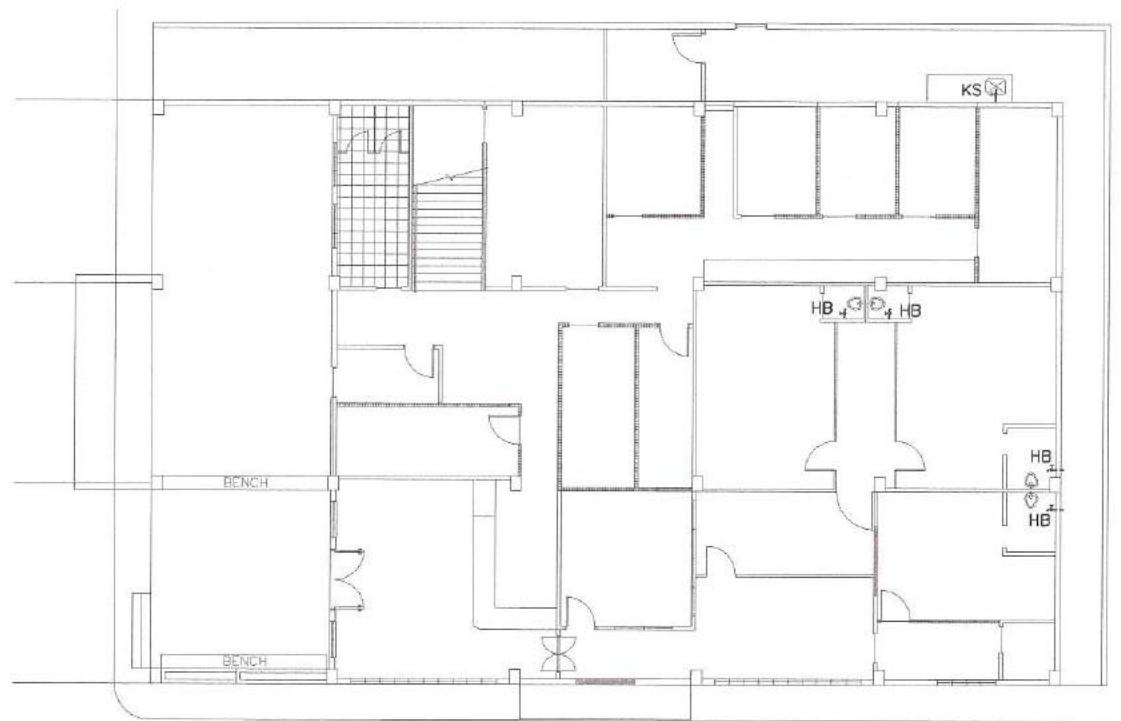
**NOTE:**





ALL HB AND KS WILL TAP ON EXISTING WATER LINE

**1 | GROUND FLOOR FIXTURES**

SCALE: 1:150 METERS

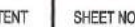

Republika ng Pilipinas  
Lungsod ng Quezon  
**CITY ENGINEERING DEPARTMENT**

PROJECT TITLE :	DRAWN BY: PIMSREY	SUBMITTED BY:	RECOMMENDING APPROVAL:	APPROVED BY:	SHEET CONTENT	SHEET NO.		
PROPOSED REHABILITATION OF PS 11- GALAS POLICE STATION	DATE:	 ENGR. LEO S. DEL ROSARIO HEAD, PLANNING & PROGRAMMING DIVISION	 ENGR. ISAGANI R. VERZOSA, JR. OIC, CITY ENGINEERING DEPARTMENT	 HON. MA. JOSEFINA G. BELMONTE CITY MAYOR, QUEZON CITY	GROUND FLOOR FIXTURES			
	CHECKED BY: 							
	REVISION NO. :							
BARANGAY SAN ISIDRO GALAS, DISTRICT 4, QUEZON CITY								

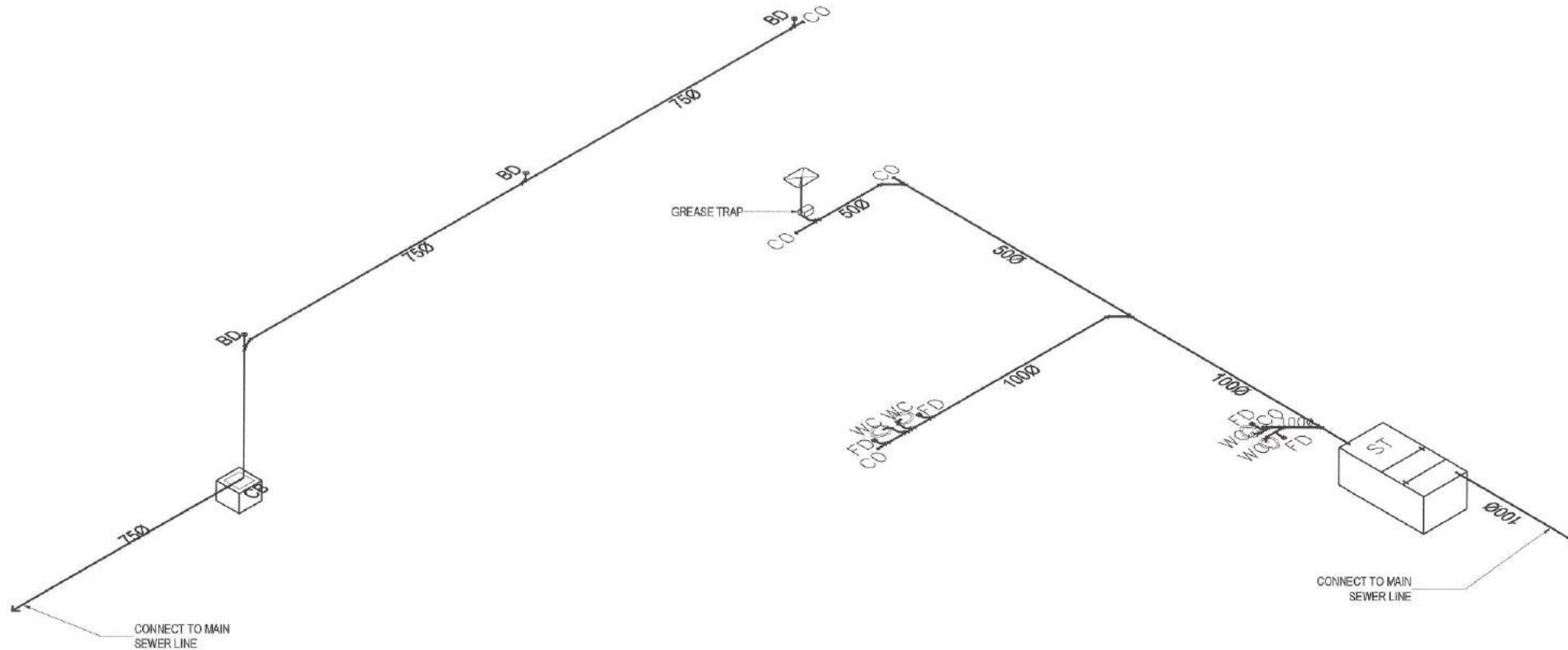

## 1 ISOMETRIC

SCALE: NOT TO SCALE



Republika ng Pilipinas  
Lungsod ng Quezon  
**CITY ENGINEERING DEPARTMENT**

PROJECT TITLE :  
**PROPOSED REHABILITATION OF  
PS 11- GALAS POLICE STATION**  
BARANGAY SAN ISIDRO GALAS, DISTRICT 4, QUEZON CITY

DRAWN BY: PIMSREY  
DATE:  
CHECKED BY: ☒  
REVISION NO.:

SUBMITTED BY:  
  
**ENGR. LEO S. DEL ROSARIO**  
HEAD, PLANNING & PROGRAMMING DIVISION

RECOMMENDING APPROVAL:  
  
**ENGR. ISAGANI R. VERZOSA, JR.**  
OIC, CITY ENGINEERING DEPARTMENT

APPROVED BY:  
  
**HON. MA. JOSEFINA G. BELMONTE**  
CITY MAYOR, QUEZON CITY

SHEET CONTENT  
ISOMETRIC

SHEET NO.  
**PL-4**  
**1319**

- ALL ELECTRICAL WORKS SHALL BE DONE IN ACCORDANCE WITH THE PROVISIONS OF THE LATEST EDITION OF THE PHILIPPINE ELECTRICAL CODE, THE LAWS AND ORDINANCES OF THE LOCAL CODE ENFORCING AUTHORITIES AND THE REQUIREMENTS OF THE LOCAL POWER AND TELEPHONE UTILITY COMPANY.
- ALL EMBEDDED BRANCH CIRCUITS SHALL BE PVC CONDUITS AND FOR EXPOSED INSTALLATION SHALL BE IMC SUPPORTED BY CONDUIT CLAMPS EVERY 700 MILLIMETERS
- PULL BOXES SHALL BE PROVIDED BY THE CONTRACTOR WHENEVER NECESSARY TO FACILITATE WIRE PULLING EVEN IF THESE ARE NOT INDICATED ON THE PLANS. SIZING OF ALL PULLBOXES SHALL BE COMPUTED BASED ON THE CODE REQUIREMENTS. SUBMIT SHOP DRAWINGS TO THE ENGINEER FOR APPROVAL PRIOR TO FABRICATION. LOCATION OF PULLBOXES SHALL BE APPROVED BY THE ARCHITECT/ENGINEER AND MUST BE REFLECTED ON THE "AS-BUILT" PLAN.
- ALL POWER OUTLETS AND SWITCHES SHALL BE GROUNDING TYPE WITH PARALLEL SLOTS FOR 230 V.
- PROVIDE GROUND FAULT CURRENT INTERRUPTER CIRCUIT BREAKER FOR LOADS MARKED "GFCI" ON THE PLAN.
- ALL METALLIC CONDUITS, CABINETS AND EQUIPMENT SHALL BE PROPERLY GROUNDED AND BONDED.
- UNLESS OTHERWISE NOTED, MOUNTING HEIGHT FOR WALL MOUNTED DEVICES SHALL BE AS FOLLOWS:  
 RECEPTACLE OUTLET - 300 MM AFF, 150MM ABOVE WORKING COUNTER.  
 TELEPHONE OUTLET - 300 MM AFF  
 CATV OUTLET - 300 MM AFF  
 LIGHTING SWITCH - 1400 MM AFF  
 PANELBOARD - 1600 MM AFF
- REFER TO MECHANICAL, PLUMBING AND FIRE PROTECTION DRAWINGS FOR RATINGS AND LOCATIONS OF EQUIPMENT AS WELL AS THEIR CONTROL SEQUENCES AS SPECIFIED AND OR SHOWN UNDER THEIR RESPECTIVE SECTIONS.
- ALL MATERIALS TO BE USED SHALL BE OF THE BEST QUALITY, BRAND NEW AS SPECIFIED.
- THE DRAWINGS AND SPECIFICATIONS ARE INTENDED TO PRESENT GENERAL LAYOUT AND BROAD OUTLINE/DESCRIPTION OF THE PROJECT BUT DO NOT NECESSARILY INDICATE/DESCRIBE ACTUAL LOCATIONS, LEVEL AND DISTANCES OF THE EQUIPMENT. THE CONTRACTOR IS HEREBY REQUIRED TO MAKE SUCH ADJUSTMENT AT THE JOBSITE AS LOCATION, DISTANCES AND LEVELS ARE GOVERNED BY ACTUAL FIELD CONDITIONS.
- ANY DISCREPANCY BETWEEN THE PLANS AND SPECIFICATIONS SHALL BE BROUGHT TO THE ATTENTION OF THE ENGINEER FOR CLARIFICATION DECISION.
- ALL LIGHTING AND CONVENIENCE OUTLET CIRCUITS SHALL BE 3.5 SQ. MM. THWN-2 COPPER WIRE UNLESS OTHERWISE NOTED. MINIMUM SIZE OF WIRE SHALL BE 3.5 SQ. MM. COPPER WIRE. ALL WIRES AND CABLES SHALL BE COLOR CODED AS FOLLOWS:  
 PHASE A - RED  
 PHASE B - YELLOW  
 PHASE C - BLACK  
 NEUTRAL - WHITE  
 GROUND - GREEN
- BOXES, WIRE, GUTTERS, ENCLOSURE SHALL BE FABRICATED FROM STEEL WITH THICKNESS AS FOLLOWS:  
 MAXIMUM WIDTH OF THE WIDEST SURFACE STEEL  
 UP TO INCLUDING 152.40 MM GA  
 OVER 152.40 MM BUT NOT OVER 457.30 GA 16 PAINTED WITH METAL PRIMER EPOXY AND TOPCOAT  
 OVER 457.30 MM BUT NOT OVER 762 MM GA 14 PAINTED WITH METAL PRIMER EPOXY AND TOPCOAT  
 OVER 762 MM GA 12 PAINTED WITH METAL PRIMER EPOXY AND TOPCOAT  
 GA 10 PAINTED WITH METAL PRIMER EPOXY AND TOPCOAT
- ALL ELECTRICAL WORKS HEREIN SHALL BE EXECUTED BY EXPERIENCED MEN UNDER THE DIRECT SUPERVISION OF A FULL-TIME LICENSED ELECTRICAL ENGINEER AND A DULY ACCREDITED ELECTRICAL CONTRACTOR BY PCAB. WORKS SHALL BE NEATLY PLACED, SECURELY FASTENED AND PROPERLY FINISHED.
- TYPE OF SERVICE ENTRANCE SHALL BE THREE-PHASE, THREE-WIRE PLUS GROUND, 60 HERTZ, 230V AC NOMINAL.
- CONDUITS IN NO CASE SHALL THERE BE MORE THAN THE EQUIVALENT OF FOUR QUARTER BENDS IN ANY ONE RUN. ALL CONDUIT BENDS SHALL BE FIELD MADE BY USING HYDRAULIC BENDERS. MINIMUM BENDING RADIUS MUST BE IN ACCORDANCE TO THE CODE REQUIREMENTS.
- UPON COMPLETION OF ELECTRICAL CONSTRUCTION WORK, INSULATION RESISTANCE TEST AND FUNCTIONALITY TEST SHALL BE PERFORMED BY THE CONTRACTOR INCLUSIVE OF THE INSTALLATION TO BE REPORTED IN DETAILS ON FORMS APPROVED BY THE QUEZON CITY ENGINEERING DEPARTMENT REPRESENTATIVE. THE GROUND RESISTANCE FOR ELECTRICAL SYSTEMS SHALL NOT BE MORE THAN 5 OHMS. COMMUNICATION GROUNDING RESISTANCE SHALL NOT EXCEED 2 OHMS.

	LPP	LIGHTING AND POWER PANEL		AIR CONDITIONING UNIT OUTLET
	Ss	SELECTOR SWITCH		2-11w LED TUBE IN TROFFER FIXTURE
		SWITCH LOCATION		4" Ø LED PIN LIGHT
	Sa	SINGLE POLE SWITCH		600mm x 600mm INDUSTRIAL WALL MOUNTED EXHAUST FAN
	S2bc	TWO GANG SWITCH		CT RATED KWHr/ METER
	S3def	THREE GANG SWITCH		MAIN CIRCUIT BREAKER
	S3w	THREE WAY SWITCH		ORBIT FAN w/ SELECTOR SWITCH
		DUPLEX CONVENIENCE OUTLET		SINGLE CONVENIENCE OUTLET w/ 1 x EMERGENCY LIGHT, TWIN HEAD
	LPP-01	CIRCUIT HOME RUN TO PANEL BOARD		CEILING MOUNTED EXHAUST FAN
		CEILING FAN w/ SELECTOR SWITCH		POWER CIRCUIT RUN
		SERVICE ENTRANCE		
		LIGHTING CIRCUIT RUN		

## 2 LEGEND & SYMBOLS

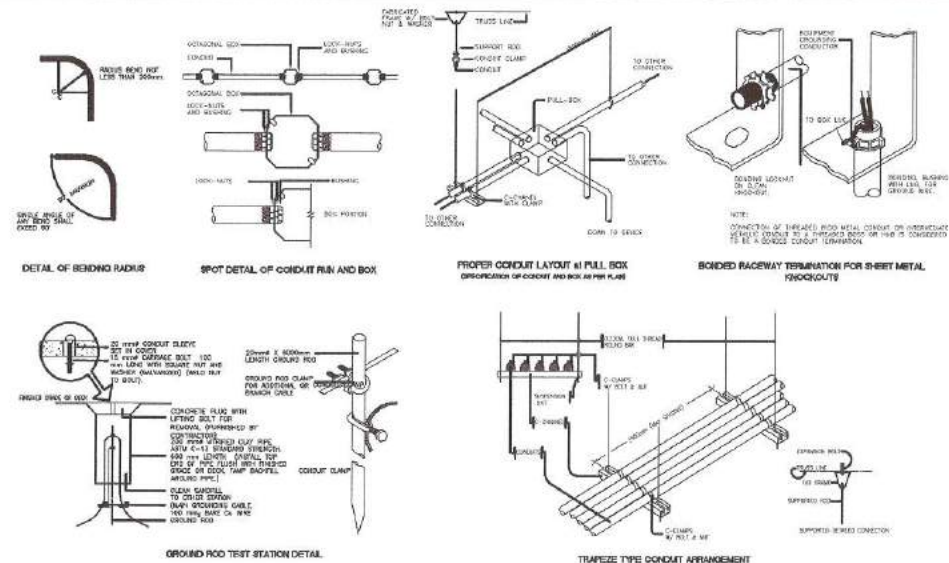

## 1 GENERALS NOTES

<p>Republika ng Pilipinas Lungsod ng Quezon <b>CITY ENGINEERING DEPARTMENT</b></p>	PROJECT TITLE:	DRAWN BY: PMSREY	SUBMITTED BY:	RECOMMENDING APPROVAL:	APPROVED BY:	SHEET CONTENT	SHEET NO.
	<b>PROPOSED REHABILITATION OF PS 11- GALAS POLICE STATION</b>  BARANGAY SAN ISIDRO GALAS, DISTRICT 4, QUEZON CITY	DATE:	 <b>ENGR. LEO S. DEL ROSARIO</b> HEAD, PLANNING & PROGRAMMING DIVISION	 <b>ENGR. ISAGANI R. VERZOSA, JR.</b> CH. CITY ENGINEERING DEPARTMENT	 <b>HON. MA. JOSEFINA G. BELMONTE</b> CITY MAYOR, QUEZON CITY	GENERAL'S NOTES LEGEND & SYMBOLS MISCELLANEOUS DETAILS	
		CHECKED BY:					
		REVISION NO.:					

## 3 MISCELLANEOUS DETAILS



## 1 LOCATION MAP

PIPE SIZE	A	B	C	D	E	F
12	6.25	23.44	29.69	68.75	53.13	57.81
19	6.25	28.13	34.38	68.75	53.13	50.87
25	6.25	34.38	40.63	68.75	53.13	52.34
32	9.38	42.19	51.56	71.88	53.13	50.87
38	9.38	50.00	59.38	75.00	63.00	51.56
50	9.38	60.94	70.31	81.25	63.00	51.56
63	12.00	73.44	89.06	93.75	75.00	57.81
75	12.00	99.06	101.56	100.00	75.00	56.25
87.50	12.00	101.56	114.06	108.25	75.00	56.25
100	12.00	114.56	140.63	112.50	75.00	56.25

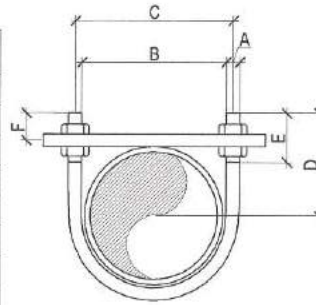

## 2 U - BOLT DETAIL

SCALE: NOT TO SCALE

LIGHTING & POWER PANEL "LPP"											
LOCATION: GROUND FLOOR / EXISTING - FOR REMOVAL OF PANEL											
CKT NO.	LOAD DESCRIPTION	VOLTS	VOLT AMPERE	AMPERE LOAD			3 Ø	CIRCUIT BREAKER	SIZE OF		
				AB	BC	CA			WIRES		CONDUITS
1	10 - LIGHTING OUTLETS, 6 - CEILING FAN	230	1,760	7.61				20 AT 2P, BOLT ON	2 - 3.5mm <sup>2</sup> THHN WIRE & 1-3.5mm <sup>2</sup> TW (G) WIRE	IN 20mm Ø ( 1/2 ) PVC	
2	11 - LIGHTING OUTLETS, 5 - ORBIT FAN	230	1,650	8.04				20 AT 2P, BOLT ON	2 - 3.5mm <sup>2</sup> THHN WIRE & 1-3.5mm <sup>2</sup> TW (G) WIRE	IN 20mm Ø ( 1/2 ) PVC	
3	11 - LIGHTING OUTLETS, 5 - ORBIT FAN	230	1,650	8.04				20 AT 2P, BOLT ON	2 - 3.5mm <sup>2</sup> THHN WIRE & 1-3.5mm <sup>2</sup> TW (G) WIRE	IN 20mm Ø ( 1/2 ) PVC	
4	11 - LIGHTING OUTLETS, 4 - ORBIT FAN 1 - EXHAUST FAN	230	1,650	8.04				20 AT 2P, BOLT ON	2 - 3.5mm <sup>2</sup> THHN WIRE & 1-3.5mm <sup>2</sup> TW (G) WIRE	IN 20mm Ø ( 1/2 ) PVC	
5	11 - LIGHTING OUTLETS, 6 - ORBIT FAN	230	2,000	8.70				20 AT 2P, BOLT ON	2 - 3.5mm <sup>2</sup> THHN WIRE & 1-3.5mm <sup>2</sup> TW (G) WIRE	IN 20mm Ø ( 1/2 ) PVC	
6	11 - LIGHTING OUTLETS, 2 - EXHAUST FAN	230	1,400	6.08				20 AT 2P, BOLT ON	2 - 3.5mm <sup>2</sup> THHN WIRE & 1-3.5mm <sup>2</sup> TW (G) WIRE	IN 20mm Ø ( 1/2 ) PVC	
7	6 - CONVENIENCE OUTLETS 2 - EMERGENCY LIGHT	230	1,640	7.113				20 AT 2P, BOLT ON	2 - 3.5mm <sup>2</sup> THHN WIRE & 1-3.5mm <sup>2</sup> TW (G) WIRE	IN 20mm Ø ( 1/2 ) PVC	
8	7 - CONVENIENCE OUTLETS 3 - EMERGENCY LIGHT	230	1,560	6.78				20 AT 2P, BOLT ON	2 - 3.5mm <sup>2</sup> THHN WIRE & 1-3.5mm <sup>2</sup> TW (G) WIRE	IN 20mm Ø ( 1/2 ) PVC	
9	6 - CONVENIENCE OUTLETS 2 - EMERGENCY LIGHT	230	1,820	7.91				20 AT 2P, BOLT ON	2 - 3.5mm <sup>2</sup> THHN WIRE & 1-3.5mm <sup>2</sup> TW (G) WIRE	IN 20mm Ø ( 1/2 ) PVC	
10	6 - CONVENIENCE OUTLETS 2 - EMERGENCY LIGHT	230	1,100	4.78				20 AT 2P, BOLT ON	2 - 3.5mm <sup>2</sup> THHN WIRE & 1-3.5mm <sup>2</sup> TW (G) WIRE	IN 20mm Ø ( 1/2 ) PVC	
11	6 - CONVENIENCE OUTLETS 2 - EMERGENCY LIGHT	230	1,100	4.78				20 AT 2P, BOLT ON	2 - 3.5mm <sup>2</sup> THHN WIRE & 1-3.5mm <sup>2</sup> TW (G) WIRE	IN 20mm Ø ( 1/2 ) PVC	
12	9 - CONVENIENCE OUTLETS 1 - EMERGENCY LIGHT	230	1,720	7.45				20 AT 2P, BOLT ON	2 - 3.5mm <sup>2</sup> THHN WIRE & 1-3.5mm <sup>2</sup> TW (G) WIRE	IN 20mm Ø ( 1/2 ) PVC	
13	9 - CONVENIENCE OUTLETS 1 - EMERGENCY LIGHT	230	1,720	7.45				20 AT 2P, BOLT ON	2 - 3.5mm <sup>2</sup> THHN WIRE & 1-3.5mm <sup>2</sup> TW (G) WIRE	IN 20mm Ø ( 1/2 ) PVC	
14	9 - CONVENIENCE OUTLETS 1 - EMERGENCY LIGHT	230	1,720	7.45				20 AT 2P, BOLT ON	2 - 3.5mm <sup>2</sup> THHN WIRE & 1-3.5mm <sup>2</sup> TW (G) WIRE	IN 20mm Ø ( 1/2 ) PVC	
15	9 - CONVENIENCE OUTLETS 1 - EMERGENCY LIGHT	230	1,720	7.45				20 AT 2P, BOLT ON	2 - 3.5mm <sup>2</sup> THHN WIRE & 1-3.5mm <sup>2</sup> TW (G) WIRE	IN 20mm Ø ( 1/2 ) PVC	
16	9 - CONVENIENCE OUTLETS 4 - EMERGENCY LIGHT	230	2,620	7.57				20 AT 2P, BOLT ON	2 - 3.5mm <sup>2</sup> THHN WIRE & 1-3.5mm <sup>2</sup> TW (G) WIRE	IN 20mm Ø ( 1/2 ) PVC	
17	SPARE	230	-	-				-	-	-	
18	SPARE	230	-	-				-	-	-	
TOTAL			77.60	-	77.60	-	-				

COMPUTATION :		LPPK - MAIN CIRCUIT BREAKER: USE: 150 AT 2P CB BOLT-ON	
IT = 26,820 VA / 230 V		MAIN FEEDER: USE : 2 - 50mm <sup>2</sup> THHN WIRE & 1 - 25mm <sup>2</sup> TW WIRE IN 50mmØ PVC PIPE	
IT = 116.61 AMPERES			

## COMPUTATION :

$$IT = 20,000 \text{ VA} / 230 \text{ V}$$

$$IT = 116.81 \text{ AMPERES}$$

LPPX - MAIN CIRCUIT BREAKER  
USE: 150 AT 2P CB BOLT-ONMAIN FEEDER:  
USE 12 - 50mm<sup>2</sup> THHN WIRE & 1 - 20mm<sup>2</sup> TW WIRE  
IN 50mm Ø PVC PIPE

WIRE CODE	SIZE OF	
	WIRES	CONDUITS
X14	2-14mm <sup>2</sup> THHN COPPER WIRE 1-8.0mm <sup>2</sup> TW GROUND WIRE	IN 25mm Ø IMC PIPE
X30	2-30mm <sup>2</sup> THHN COPPER WIRE 1-14mm <sup>2</sup> TW GROUND WIRE	IN 32mm Ø IMC PIPE
X60	2-60mm <sup>2</sup> THHN COPPER WIRE 1-22mm <sup>2</sup> TW GROUND WIRE	IN 50mm Ø IMC PIPE
X125	2-125mm <sup>2</sup> THHN COPPER WIRE 1-22mm <sup>2</sup> TW GROUND WIRE	IN 65mm Ø IMC PIPE
Y250	3-250mm <sup>2</sup> THHN COPPER WIRE 1-30mm <sup>2</sup> TW GROUND WIRE	IN 80mm Ø IMC PIPE

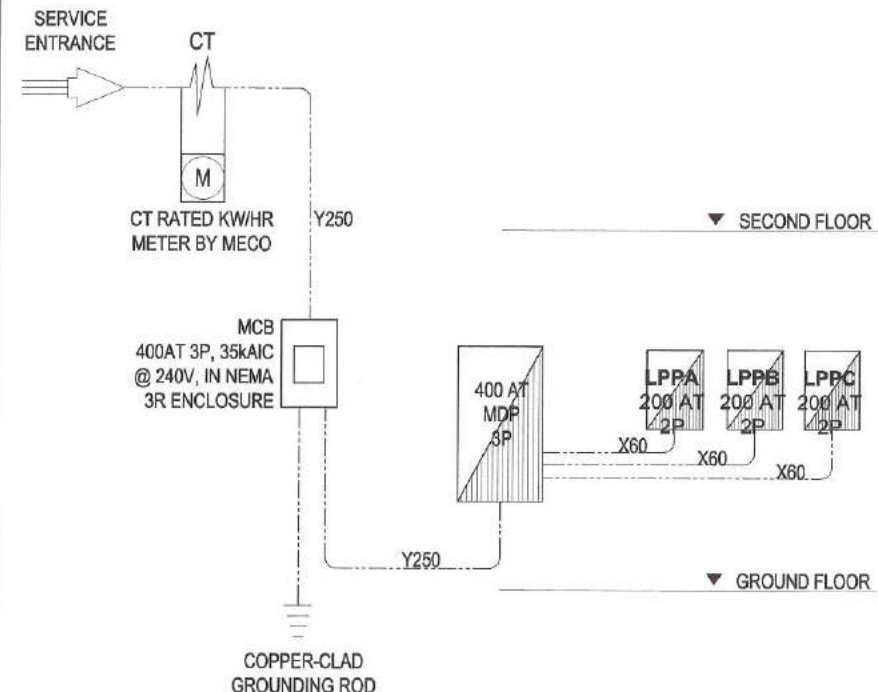

## 3 SCHEDULE OF LOADS - EXISTING

## 4 RISER DIAGRAM

SCALE: NOT TO SCALE



Republika ng Pilipinas  
Lungsod ng Quezon  
**CITY ENGINEERING DEPARTMENT**

PROJECT TITLE:  
**PROPOSED REHABILITATION OF PS 11- GALAS POLICE STATION**  
BARANGAY SAN ISIDRO GALAS, DISTRICT 4, QUEZON CITY

DRAWN BY: PMSREY  
DATE:  
CHECKED BY: ✓  
REVISION NO.:

SUBMITTED BY:  
  
**ENGR. LEO S. DEL ROSARIO**  
HEAD, PLANNING & PROGRAMMING DIVISION

RECOMMENDING APPROVAL:  
  
**ENGR. ISAGANI R. VERZOSA, JR.**  
CIC, CITY ENGINEERING DEPARTMENT

APPROVED BY:  
  
**HON. MA. JOSEFINA G. BELMONTE**  
CITY MAYOR, QUEZON CITY

SHEET CONTENT  
LOCATION MAP  
U - BOLT DETAIL  
SCHEDULE OF LOADS - EXISTING  
RISER DIAGRAM

SHEET NO.  
**EL-2**  
**1519**

LPPA - MAIN CIRCUIT BREAKER: USE: 200 AT 2P MCCB BOLT-ON									
COMPUTATION:									
IT = 30.610 VA / 220 V									
IT = 140.30 AMPERES									

LPPA - MAIN CIRCUIT BREAKER: USE: 200 AT 2P MCCB BOLT-ON									
COMPUTATION:									
IT = (20654 VA + (0.297780) / 220 V)									
IT = 132.80 AMPERES									



LPPA - MAIN CIRCUIT BREAKER: USE: 200 AT 2P MCCB BOLT-ON									
COMPUTATION:									
IT = (42.890 VA + 0.35 * 295) / 220 V									
IT = 188.48 AMPERES									

LPPA - MAIN CIRCUIT BREAKER: USE: 200 AT 2P MCCB BOLT-ON									
COMPUTATION:									
IT = (180.40 VA + 0.25 * 52.0 A) / 220 V									
IT = 333.28 AMPERES									

**NOTE:**  
1. FOR REWIRING OF ELECTRICAL LOADS. (SEE CLOUD AREA)

## 1 | SCHEDULE OF LOADS

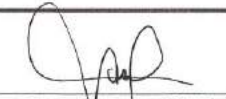
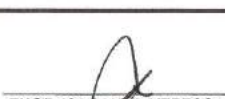
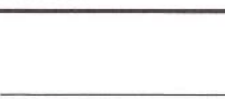
SCALE: NOT TO SCALE

 <p>Republika ng Pilipinas Lungsod ng Quezon <b>CITY ENGINEERING DEPARTMENT</b></p>	PROJECT TITLE:	DRAWN BY: PIMSREY	SUBMITTED BY:	RECOMMENDING APPROVAL:	APPROVED BY:	SHEET CONTENT	SHEET NO.
	<b>PROPOSED REHABILITATION OF PS 11- GALAS POLICE STATION</b>  BARANGAY SAN ISIDRO GALAS, DISTRICT 4, QUEZON CITY	DATE:	 <b>ENGR. LEOS. DEL ROSARIO</b> HEAD, PLANNING & PROGRAMS DIVISION	 <b>ENGR. ISAGANI R. VERZOSA, JR.</b> CH. CITY ENGINEERING DEPARTMENT	 <b>HON. MA. JOSEFINA G. BELMONTE</b> CITY MAYOR, QUEZON CITY	SCHEDULE OF LOADS	<b>EL-3</b> <b>1619</b>
		CHECKED BY: 					
		REVISION NO.:					

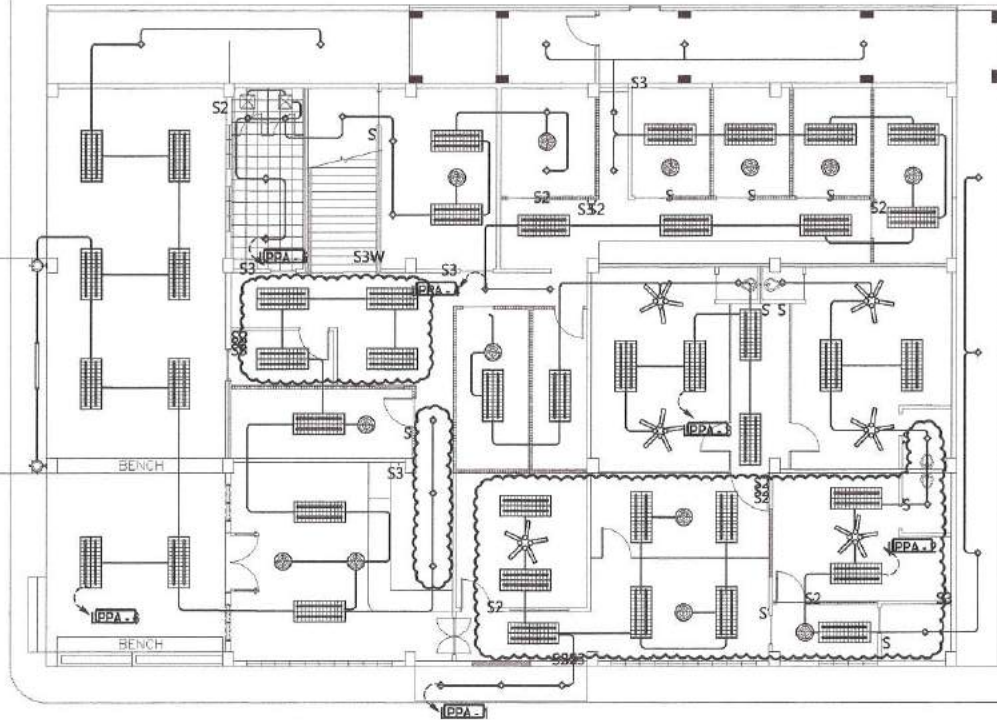
**NOTE:**

1. FOR REPLACEMENT OF LIGHTING FIXTURES  
AND WIRING DEVICES. (SEE CLOUD AREA)

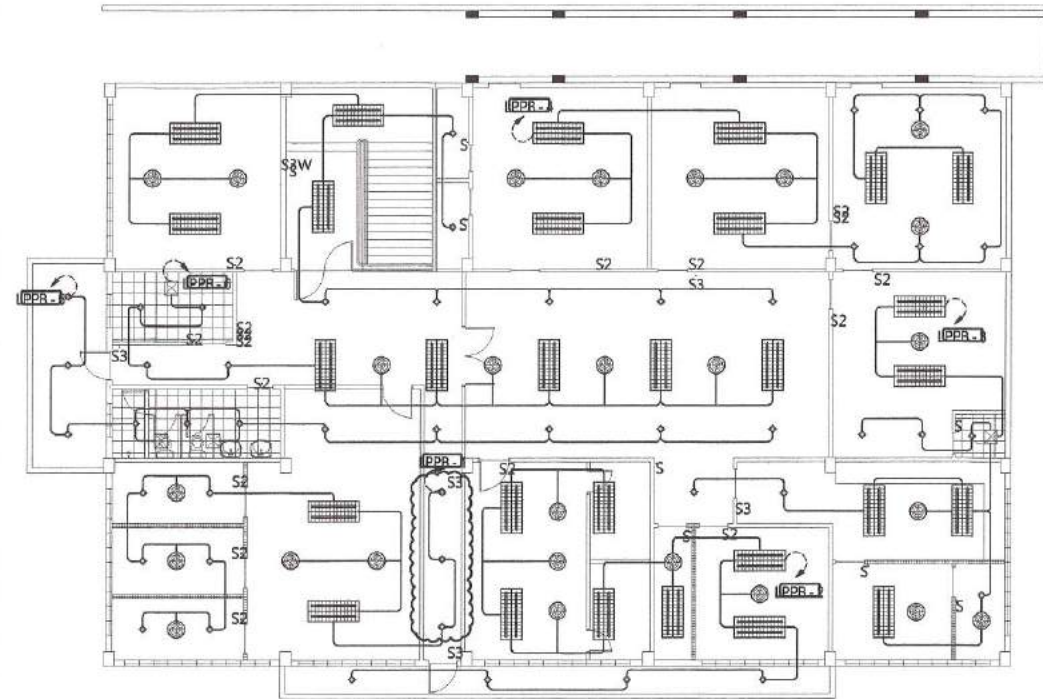
**NOTE:**

1. FOR REPLACEMENT OF LIGHTING FIXTURES  
AND WIRING DEVICES. (SEE CLOUD AREA)

**1 GROUND FLOOR LIGHTING LAYOUT**

SCALE: 1:150 METERS

**2 SECOND FLOOR LIGHTING LAYOUT**

SCALE: 1:150 METERS



Republika ng Pilipinas  
Lungsod ng Quezon  
**CITY ENGINEERING DEPARTMENT**

PROJECT TITLE:

**PROPOSED REHABILITATION OF  
PS 11- GALAS POLICE STATION**

BARANGAY SAN ISIDRO GALAS, DISTRICT 4, QUEZON CITY

DRAWN BY: PIMSREY

DATE:

CHECKED BY:

REVISION NO.:

SUBMITTED BY:

**ENGR. LEO S. DEL ROSARIO**  
HEAD, PLANNING & PROGRAMMING DIVISION

RECOMMENDING APPROVAL:

**ENGR. ISAGANI R. VERZOSA, JR.**  
CIC, CITY ENGINEERING DEPARTMENT

APPROVED BY:

**HON. MA. JOSEFINA G. BELMONTE**  
CITY MAYOR, QUEZON CITY

SHEET CONTENT

GROUND FLOOR  
LIGHTING LAYOUT  
SECOND FLOOR  
LIGHTING LAYOUT

SHEET NO.

**EL-4**  
**17/19**

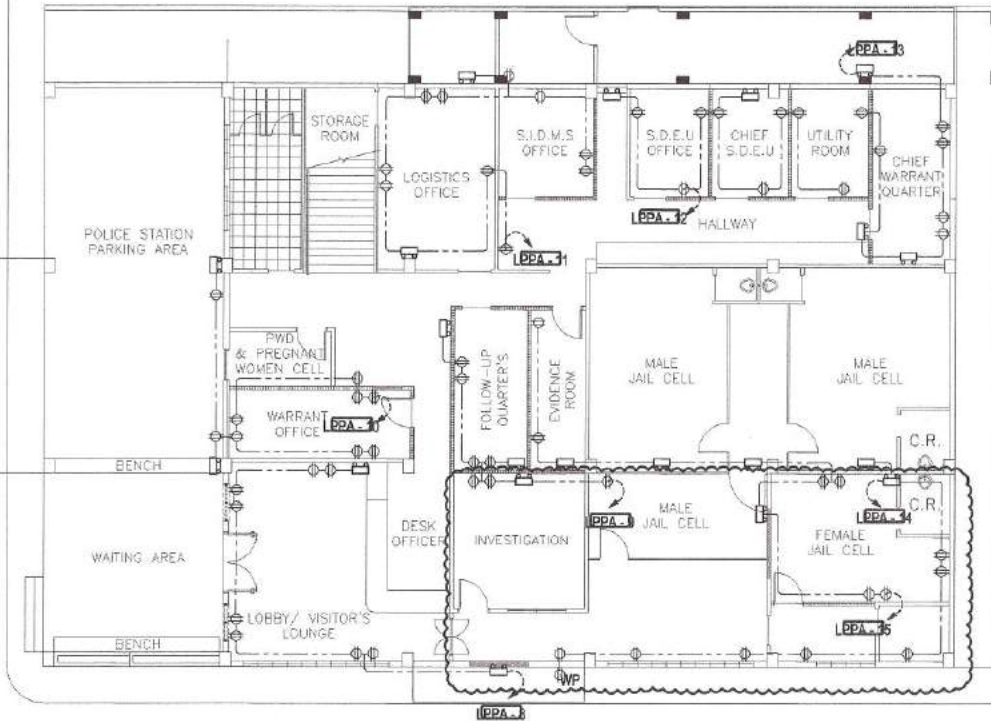
**NOTE:**

1. FOR REPLACEMENT OF WIRING DEVICES. (SEE CLOUD AREA)

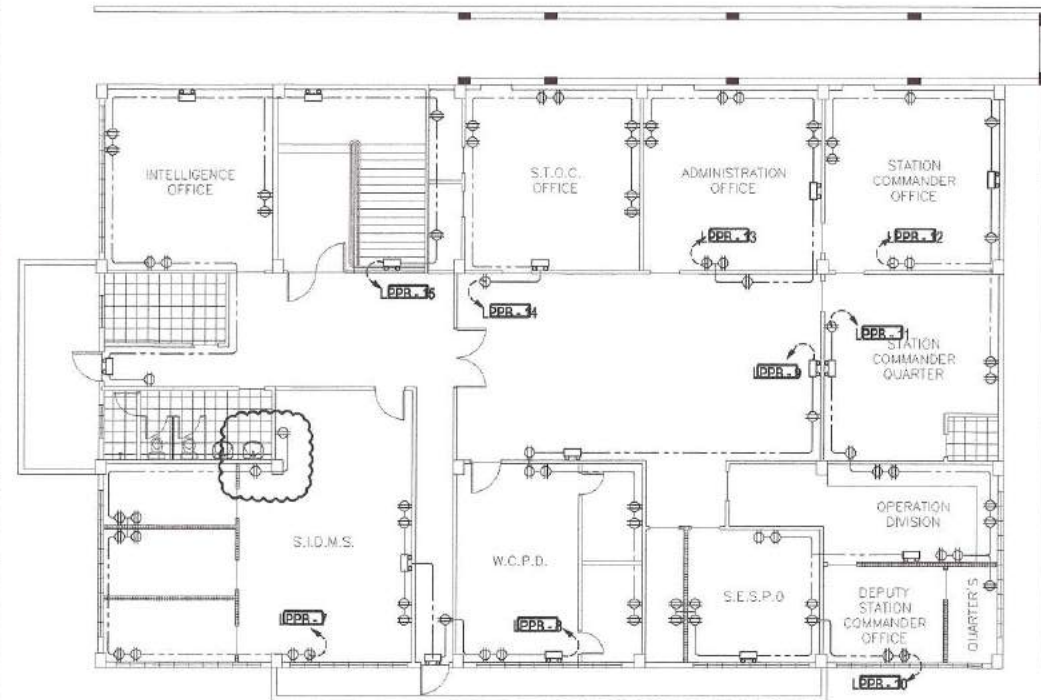
**NOTE:**

1. FOR REPLACEMENT OF WIRING DEVICES. (SEE CLOUD AREA)

**1 GROUND FLOOR POWER LAYOUT**

SCALE: 1:150 METERS

**2 SECOND FLOOR POWER LAYOUT**

SCALE: 1:150 METERS



Republika ng Pilipinas  
Lungsod ng Quezon  
**CITY ENGINEERING DEPARTMENT**

PROJECT TITLE:

**PROPOSED REHABILITATION OF  
PS 11- GALAS POLICE STATION**

BARANGAY SAN ISIDRO GALAS, DISTRICT 4, QUEZON CITY

DRAWN BY: PIMSREY

DATE:

CHECKED BY: ✓

REVISION NO.:

SUBMITTED BY:

**ENGR. LEO S. DEL ROSARIO**  
HEAD, PLANNING & PROGRAMMING DIVISION

RECOMMENDING APPROVAL:

**ENGR. ISAGAN R. VERZOSA, JR.**  
CIC, CITY ENGINEERING DEPARTMENT

APPROVED BY:

**HON. MA. JOSEFINA G. BELMONTE**  
CITY MAYOR, QUEZON CITY

SHEET CONTENT

GROUND FLOOR  
POWER LAYOUT  
SECOND FLOOR  
POWER LAYOUT

SHEET NO.

**EL-5**  
**1819**

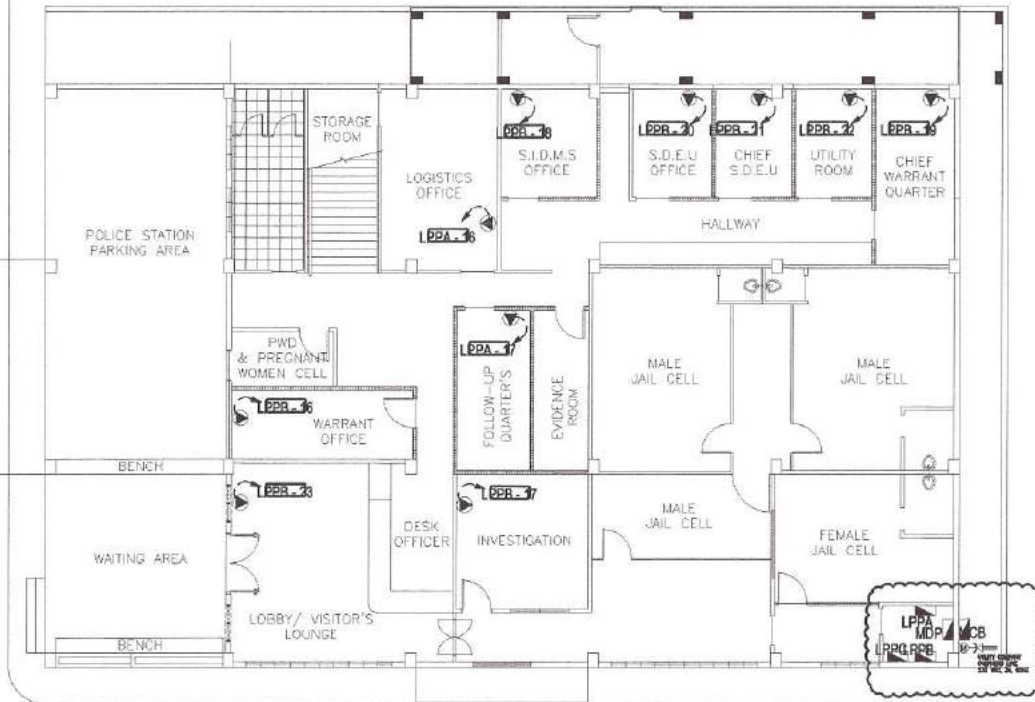
**NOTE:**

1. REWIRING OF POWER LAYOUT FOR ACUs
2. REWIRING OF PANEL BOARDS AND INSTALLATION OF LPPC AND MDP.

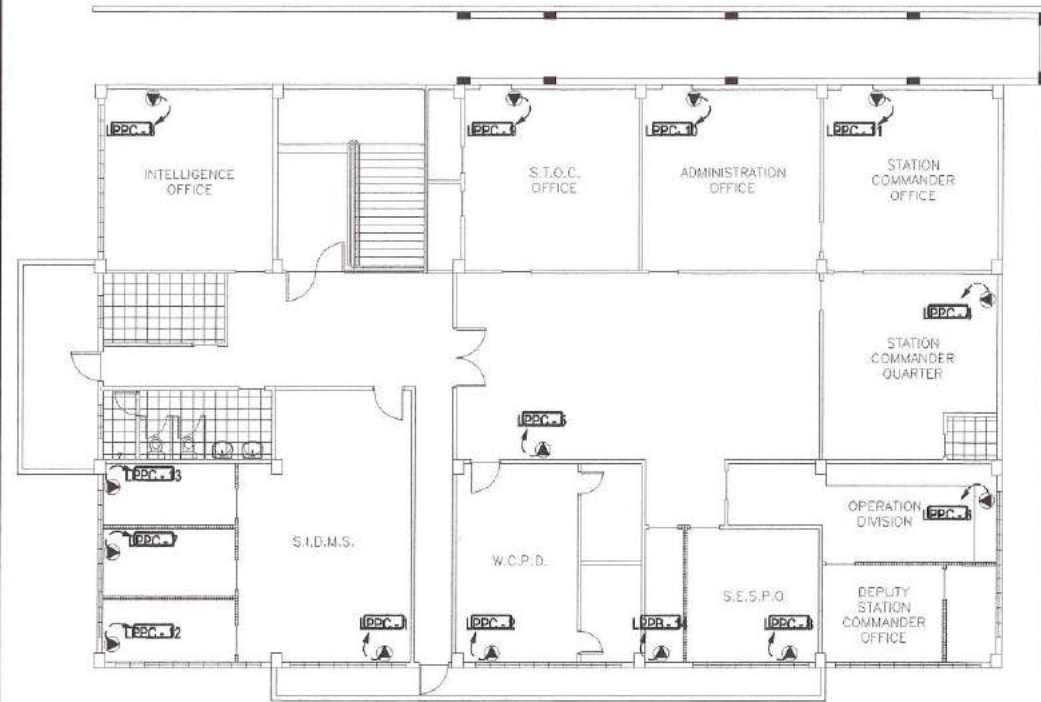
**NOTE:**

1. REWIRING OF POWER LAYOUT FOR ACUs

**1 GROUND FLOOR POWER (ACU) LAYOUT**

SCALE: 1:150 METERS

**2 SECOND FLOOR POWER (ACU) LAYOUT**

SCALE: 1:150 METERS



Republika ng Pilipinas  
Lungsod ng Quezon  
**CITY ENGINEERING DEPARTMENT**

PROJECT TITLE:

**PROPOSED REHABILITATION OF  
PS 11- GALAS POLICE STATION**

BARANGAY SAN ISIDRO GALAS, DISTRICT 4, QUEZON CITY

DRAWN BY: PIMSREY

DATE:

CHECKED BY: *[Signature]*

REVISION NO.:

SUBMITTED BY:

**ENGR. LEO S. DEL ROSARIO**  
HEAD, PLANNING & PROGRAMMING DIVISION

RECOMMENDING APPROVAL:

**ENGR. ISAGANI R. VERZOSA, JR.**  
OIC, CITY ENGINEERING DEPARTMENT

APPROVED BY:

**HON. MA. JOSEFINA G. BELMONTE**  
CITY MAYOR, QUEZON CITY

SHEET CONTENT

GROUND FLOOR  
POWER (ACU) LAYOUT  
SECOND FLOOR  
POWER (ACU) LAYOUT

SHEET NO.

**EL-6**  
**1919**

## ***Section VIII. Bill of Quantities***

### **Notes on the Bill of Quantities**

#### **Objectives**

The objectives of the Bill of Quantities are:

- a. to provide sufficient information on the quantities of Works to be performed to enable Bids to be prepared efficiently and accurately; and
- b. when a Contract has been entered into, to provide a priced Bill of Quantities for use in the periodic valuation of Works executed.

In order to attain these objectives, Works should be itemized in the Bill of Quantities in sufficient detail to distinguish between the different classes of Works, or between Works of the same nature carried out in different locations or in other circumstances which may give rise to different considerations of cost. Consistent with these requirements, the layout and content of the Bill of Quantities should be as simple and brief as possible.

#### **Daywork Schedule**

A Daywork Schedule should be included only if the probability of unforeseen work, outside the items included in the Bill of Quantities, is high. To facilitate checking by the Entity of the realism of rates quoted by the Bidders, the Daywork Schedule should normally comprise the following:

- a. A list of the various classes of labor, materials, and Constructional Plant for which basic daywork rates or prices are to be inserted by the Bidder, together with a statement of the conditions under which the Contractor will be paid for work executed on a daywork basis.
- b. Nominal quantities for each item of Daywork, to be priced by each Bidder at Daywork rates as Bid. The rate to be entered by the Bidder against each basic Daywork item should include the Contractor's profit, overheads, supervision, and other charges.

#### **Provisional Sums**

A general provision for physical contingencies (quantity overruns) may be made by including a provisional sum in the Summary Bill of Quantities. Similarly, a contingency allowance for possible price increases should be provided as a provisional sum in the Summary Bill of Quantities. The inclusion of such provisional sums often facilitates budgetary approval by avoiding the need to request periodic supplementary approvals as the future need arises. Where such provisional sums or contingency allowances are used, the SCC should state the manner in which they will be used, and under whose authority (usually the Procuring Entity's Representative's).

The estimated cost of specialized work to be carried out, or of special goods to be supplied, by other contractors should be indicated in the relevant part of the Bill of Quantities as a particular provisional sum with an appropriate brief description. A separate procurement procedure is normally carried out by the Procuring Entity to select such specialized contractors. To provide an element of competition among the Bidders in respect of any facilities, amenities, attendance, etc., to be provided by the successful Bidder as prime Contractor for the use and convenience of the specialist contractors, each related provisional sum should be followed by an item in the Bill of Quantities inviting the Bidder to quote a sum for such amenities, facilities, attendance, etc.

### **Signature Box**

A signature box shall be added at the bottom of each page of the Bill of Quantities where the authorized representative of the Bidder shall affix his signature. Failure of the authorized representative to sign each and every page of the Bill of Quantities shall be a cause for rejection of his bid.

These Notes for Preparing a Bill of Quantities are intended only as information for the Procuring Entity or the person drafting the Bidding Documents. They should not be included in the final documents.

**PROJECT TITLE :** PROPOSED REHABILITATION OF PS 11 - GALAS POLICE STATION

**LOCATION :** BARANGAY SAN ISIDRO GALAS, DISTRICT 4, QUEZON CITY

**PROJECT NO. :** 21 - 00064

**DURATION :** Sixty (60) Calendar Days

***BREAKDOWN OF COST***

ITEM NO.	ITEM OF WORK (DESCRIPTION)	MATERIALS COST	LABOR COST	INDIRECT COST	AGGREGATE COST
I	GENERAL REQUIREMENTS				
II	SITE WORKS				
III	CIVIL/ STRUCTURAL WORKS				
IV	ARCHITECTURAL WORKS				
V	PLUMBING WORKS				
VI	ELECTRICAL WORKS				
VII	UTILITY AND ANCILLARY				

**TOTAL COST** P                     

LUMP SUM BID IN WORDS : \_\_\_\_\_  
 \_\_\_\_\_

Contractor : \_\_\_\_\_

**BILL OF QUANTITIES**  
(Building Construction/Rehabilitation Project)

**PROJECT TITLE :** PROPOSED REHABILITATION OF PS 11 - GALAS POLICE STATION

**LOCATION :** BARANGAY SAN ISIDRO GALAS, DISTRICT 4, QUEZON CITY

**PROJECT NO. :** 21 - 00064

**DURATION :** Sixty (60) Calendar Days

**SCOPE OF WORK :**

1. General Requirements including temporary facilities and utilities, billboard, scaffolding, construction safety and health,
2. Site Works including demolition works, layout and staking, site clearing and preparation, and earthworks.
3. Civil and Structural Works include concrete works, masonry works, metal works.
4. Architectural Works including floor finishes, wall finishes and partitions, and painting works.
5. Installation of counter lobby desk, doors, door jambs and windows.
6. Installation of sanitary/plumbing roughing-ins, equipment, fixtures and accessories.
7. Installation of electrical roughing-Ins, wirings, devices and fixtures.
8. Installation of panelboard and accessories.
9. Utility and Ancillary Works including construction of septic tank.
10. All necessary testing and commissioning shall be performed in accordance to standards.

ITEM NO.	GENERAL REQUIREMENTS	QTY.	UNIT	UNIT COST	TOTAL COST
<b>I</b>	<b>GENERAL REQUIREMENTS</b>				
	Billboard	1	pc	₱	₱
	Clearing, Hauling and Disposal of Construction	22	t.l.		
	Construction Safety and Health	1	unit		
	Scaffolding (Rental)	57	sq.m.		
	Temporary Electrical and Water Facilities	60	day		
	Temporary Enclosure Around the Construction Area (h=2.4)	23	l.m.		
				<b>Direct Cost I</b>	₱
<b>II</b>	<b>SITE WORKS</b>				
	Demolition Works				
	Dismantling of Existing Panel boards and Service	1	assy	₱	₱
	Removal of CHB Wall	29	sq.m.		
	Removal of Existing Doors and Jambs	4	units		
	Removal of Counter Lobby Desk	1	units		
	Removal of Windows	7	units		
	Chipping of Concrete Flooring				
	Layout and Staking	30	sq.m.		
	Site Clearing and Preparation	33	sq.m.		

ITEM NO.	GENERAL REQUIREMENTS	QTY.	UNIT	UNIT COST	TOTAL COST
	Excavation for Structures	4	cu.m.		
				Subtotal	₱
	Gravel Bedding	1	cu.m.	₱	₱
				Materials Cost	₱
				Labor Cost	
				Subtotal	₱
	Backfill and Compaction	2	cu.m.	₱	₱
				Subtotal	₱
				Materials Cost II	₱ 900.00
				Labor Cost II	17,695.00
				Direct Cost II	₱ 18,595.00

ITEM NO.	GENERAL REQUIREMENTS	QTY.	UNIT	UNIT COST	TOTAL COST
III	<b>CIVIL/ STRUCTURAL WORKS</b>				
	Concrete Works				
	Ready Mix Concrete, 21MPa, 3/4" Gravel @ 28 days				
	Column Footing	1	cu.m.	₱	₱
	Column	2	cu.m.		
	Beam	3	cu.m.		
	Slab on Fill	4	cu.m.		
	Suspended Slab	1	cu.m.		
	Reinforcing Steel Bars				
	Grade 40 Reinforcing Steel Bar including G.I. Tie				
	10mm Ø Column	99	kg		
	10mm Ø Beam	198	kg		
	10mm Ø Slab on Grade	575	kg		
	10mm Ø Suspended Slab	805	kg		
	12mm Ø Metal Grills	133	kg		
	Grade 60 Reinforcing Steel Bar including G.I. Tie				
	16mm Ø Column Footing	67	kg		
	16mm Ø Beam	415	kg		
	16mm Ø Column	130	kg		
	Formworks				
	Column Footing	2	sq.m.		
	Column	25	sq.m.		
	Beam	17	sq.m.		
	Slab on Fill	5	sq.m.		
	Suspended Slab	5	sq.m.		
	Scaffolding and Shoring				
	Beam	21	l.m.		
	Column	20	l.m.		
	Suspended Slab	33	sq.m.		
	Metal Works				
	50mm x 50mm x 6mm Tubular Bar	227	kg		
	50mm x 25mm x 6mm Tubular Bar	117	kg		
	25mm x 6mm Flat Bar	89	kg		
	Barrel Bolt	4	sets		
	Thermal and Moisture Protection				
	Waterproofing Works				
	Capillary Type	44	sq.m.		
	Masonry Works				
	Floor Topping and Finishing Preparation	97	sq.m.		
	100mm CHB Wall Laying, including Mortar,	20	sq.m.		

ITEM NO.	GENERAL REQUIREMENTS	QTY.	UNIT	UNIT COST	TOTAL COST
	150mm CHB Wall Laying, including Mortar,	23	sq.m.		
	Plastering of Door and Window Openings	9	sq.m.		
	Miscellaneous & Consumables				
	Assorted Metal Drill Bit	5	pcs		
	Cut Off Blade	2	pcs		
	Grinding Disc for Metal	10	pcs		
				Materials Cost III	₱
				Labor Cost III	
				Direct Cost III	₱
<b>IV</b>	<b>ARCHITECTURAL WORKS</b>				
	Wall Finishes				
	Partition Wall				
	13mm Fiber Cement Board on Metal Studs - Double	14	sq.m.	₱	₱
	Installation of Doors and Windows				
	D1 - (1.70m x 2.10m) 6mm thk. Tempered Glass	1	sets		
	D2 - (0.8m x 2.10m) Wooden Panel Door	5	sets		
	D3 - (0.8m x 2.10m) Flush Hollow Core Door w/	1	sets		
	D4 - (0.7m x 1m) Double Swing Wooden Flush	1	sets		
	Wooden Jambs				
	D2 - (0.8m x 2.10m) Wooden Panel Door	5	sets		
	D3 - (0.8m x 2.10m) Flush Hollow Core Door w/	1	sets		
	D4 - (0.7m x 1m) Double Swing Wooden Flush	1	sets		

ITEM NO.	GENERAL REQUIREMENTS	QTY.	UNIT	UNIT COST	TOTAL COST
	Door Accessories				
	Door Hinge	22	sets		
	Door Knob (Lever Type)	6	sets		
	Door Barrel Bolt	4	sets		
	Installation of Windows				
	W1 - 1.2m x 1.0m One Way Mirror Sliding Windows	2	sets		
	W2 - 1.6m x 1.2m One Way Mirror Windows on	1	sets		
	W3 - 2.50m x 1.2m One Way Mirror Windows on	1	sets		
				Materials Cost	₱
				Labor Cost	
				Subtotal	₱
	Carpentry Works				
	Counter Lobby Desk	4	sq.m.	₱	₱
	Painting Works				
	Epoxy Enamel Finish (Steel Surfaces)	86	sq.m.		
	Elastomeric Paint Finish (Exterior Walls)	177	sq.m.		
	Epoxy Enamel Paint Finish (Electrical Works)	1	sq.m.		
	Latex Paint Finish				
	Interior Walls	546	sq.m.		
				Materials Cost	₱
				Labor Cost	
				Subtotal	₱
				Materials Cost IV	₱
				Labor Cost IV	
				Direct Cost IV	₱
<b>V</b>	<b>PLUMBING WORKS</b>				
	Sewer Line System				
	50mmØ PVC Pipe with Hub	11	pcs	₱	₱
	75mmØ PVC Pipe with Hub	12	pcs		
	100mmØ PVC Pipe with Hub	11	pcs		
	100mmØ x 50mmØ Wye	5	pcs		
	100mmØ x 75mmØ Wye	4	pcs		
	100mmØ x 100mmØ Wye	4	pcs		
	50mmØ x 50mmØ Tee	12	pcs		
	75mmØ x 50mmØ Tee	4	pcs		
	75mmØ x 75mmØ Tee	3	pcs		
	50mmØ 1/4 Bend	13	pcs		
	75mmØ 1/4 Bend	6	pcs		
	50mmØ 1/8 Bend	16	pcs		

ITEM NO.	GENERAL REQUIREMENTS	QTY.	UNIT	UNIT COST	TOTAL COST
	75mmØ 1/8 Bend	14	pcs		
	100mmØ 1/8 Bend	19	pcs		
	50mmØ Cleanout	2	pcs		
	75mmØ Cleanout	1	pcs		
	100mmØ Cleanout	2	pcs		
	50mmØ P-Trap	5	pcs		
	Waterline System				
	20mmØ PPR Pipe	2	pcs		
	20mmØ x 20mmØ Tee Equal	8	pcs		
	20mmØ 90° Elbow	19	pcs		
	25mmØ x 18mm Ø Female Threaded Tee	9	pcs		
	20mmØ End Cap	9	pcs		
	Fixtures (Water Efficient)				
	Hose Bibb, Stainless Steel Heavy Duty Lever Type	4	pcs		
	Kitchen Sink Faucet, Heavy Duty Stainless Steel	1	pcs		
	Water Closet, Tank Type	4	pcs		
	Hardware and Accessories				
	50mmØ Balcony Drain	3	pcs		
	Angle Valve, Single-way Stainless	5	pcs		
	Flexible Hose, Stainless	5	pcs		
	Floor Drain, 100mm x 100mm Stainless	4	pcs		
	Grease Trap, 5 GPM Stainless Steel Heavy Duty	1	sets		
	No-Hub Coupling	2	pcs		

ITEM NO.	GENERAL REQUIREMENTS	QTY.	UNIT	UNIT COST	TOTAL COST
	Pipe Hangers and Supports				
	For horizontal pipes greater than 50mmØ (1m	27	l.m.		
	Downspout Brackets	6	l.m.		
	Miscellaneous				
	15mmØ Concrete Drill Bit	3	pcs		
	15mmØ Metal Drill Bit	3	pcs		
	400cc Solvent Cement	5	cans		
	All Around Sealant	2	cans		
	Hacksaw Blade	5	pcs		
	Teflon Tape	5	rolls		
	Waste Cloth	3	kg		
				Materials Cost V	₱
				Labor Cost V	
				Direct Cost V	₱
<b>VI</b>	<b>ELECTRICAL WORKS</b>				
	Roughing-ins				
	15mmØ EMT Pipe	307	pcs	₱	₱
	20mmØ PVC Pipe	41	pcs		
	50mmØ PVC Pipe	2	pcs		
	90mmØ IMC Pipe	2	pcs		
	Fittings and Accessories				
	15mmØ EMT Connector, Compression Type	50	pcs		
	15mmØ EMT Coupling, Compression Type	50	pcs		
	15mmØ PVC Elbow	100	pcs		
	20mmØ PVC Adaptor	116	pcs		
	20mmØ PVC Elbow	40	pcs		
	20mmØ PVC Locknut & Bushing	116	pairs		
	50mmØ PVC Adaptor	2	pcs		
	50mmØ PVC Elbow	2	pcs		
	50mmØ PVC Locknut & Bushing	2	pairs		
	90mmØ IMC Elbow	2	pcs		
	90mmØ IMC Locknut & Bushing	2	pcs		
	90mmØ Weatherproof Entrance Cap	1	pc		
	250mm² Solderless Connector	3	pcs		
	20mmØ x 3000mm Grounding Rod (Copper Clod) w/	1	set		
	Ground Clamp				
	50mm x 100mm PVC Utility Box	33	pcs		
	100mm x 100mm PVC Junction Box With Cover	25	pcs		
	Pullbox	1	set		

ITEM NO.	GENERAL REQUIREMENTS	QTY.	UNIT	UNIT COST	TOTAL COST
	Wires and Cables				
	3.5mm <sup>2</sup> THHN Wire	1	roll		
	5.5mm <sup>2</sup> THHN Wire	13	rolls		
	60mm <sup>2</sup> THHN Wire	10	l.m.		
	250mm <sup>2</sup> THHN Wire	30	l.m.		
	3.5mm <sup>2</sup> TW Wire	7	rolls		
	22mm <sup>2</sup> TW Wire	5	l.m.		
	50mm <sup>2</sup> TW Wire	10	l.m.		
	Lighting Fixtures ( Energy Efficient)				
	T8, 20W Tube light	28	pcs		
	Troffer Type, 600mm x 1200mm Double, w/ complete	14	pcs		
	15W LED Bulb in Round Surface Mounted Pinlight	9	pcs		
	Emergency Light, Dual Optics	4	pcs		
	Wiring Devices and Other Fixtures				
	Ceiling Fan with Selector Switch, Heavy Duty with	1	set		
	Orbit Fan with Selector Switch	3	pcs		
	Outlet with Grounding, One-gang, for ACU	13	pcs		
	Outlet with Grounding, Two-gang	16	pcs		
	Outlet with Grounding, Two-gang, Weatherproof Type	1	pc		
	Switch with Plate & cover, One-gang	4	pcs		
	Switch with Plate & cover, Two-gang	6	pcs		
	Switch with Plate & cover, Three-gang	3	pcs		
	Panelboard				
	MCCB- Main Circuit Breaker	1	assy		
	Main : 400 AT, 400 AF, 3P, 240V, 35 KAIC, MCCB				
	Enclosure: NEMA 3R, with Ground Terminals				
	MDP- Main Distribution Panel	1	assy		

ITEM NO.	GENERAL REQUIREMENTS	QTY.	UNIT	UNIT COST	TOTAL COST
	Main : 400 AT, 400 AF, 3P, 240V, 35 KAIC, MCCB				
	Branches : 2- 200AT, 2P MCB				
	2- 100AT, 2P MCB				
	1 - Space				
	Enclosure: NEMA 1, Flush Mounted with Ground				
	LPP- Lighting & Power Panel (LPPC)	1	assy		
	DP Main : 200 AT, 250 AF, 2P, MCB				
	Branches : 14- 30AT, 100AF, 2P Bolt-on type,				
	4 - Space				
	Enclosure: NEMA 1, Flush Mounted with Ground				
	CB				
	30AT, 2P, 230V, Bolt-on Type	10	sets		
	ECB				
	30AT, 2P, 230V, MCCB in NEMA 3R	12	sets		
	Pipe Hangers & Supports				
	Horizontal Layout of Pipe	461	lm		
	Vertical Layout of Pipe	6	lm		
	Miscellaneous & Consumables				
	400cc PVC Solvent Cement	1	can		
	All around Sealant	1	cans		
	Electrical Tape	20	rolls		
	Eyebolt	1	pc		
	GI Tie Wire, Ga. 16 (for wire/cable pulling)	2	kgs		
	Hacksaw Blade	2	pcs		
	Masking Tape	2	pcs		
	Pulling Lubricant	1	can		
	Rubber Tape	3	rolls		
	Torch with Butane	1	set		
				Materials Cost VI	₱
				Labor Cost VI	
				Direct Cost VI	₱
<b>VII</b>	<b>UTILITY AND ANCILLARY</b>				
	Septic Tank (3.5m L x 1.10m W x 1.75m D)	7	cu.m.	₱	₱
	Catch Basin ( 0.5m L x 0.5m W x 0.6m D)	1	cu.m.		
				<b>Direct Cost VII</b>	₱

ITEM NO.	GENERAL REQUIREMENTS	QTY.	UNIT	UNIT COST	TOTAL COST
----------	----------------------	------	------	-----------	------------

## SUMMARY

ITEM NO	WORK DESCRIPTION AND SCOPE OF WORKS	TOTAL COST
I	GENERAL REQUIREMENTS	₱ 194,544.00
II	SITE WORKS	18,595.00
III	CIVIL/ STRUCTURAL WORKS	457,826.85
IV	ARCHITECTURAL WORKS	646,846.20
V	PLUMBING WORKS	103,527.45
VI	ELECTRICAL WORKS	996,501.15
VII	UTILITY AND ANCILLARY	55,488.00
<b>TOTAL DIRECT COST</b>		<b>₱ 2,473,328.65</b>
Overhead, Contingencies and Miscellaneous and Consumables Expenses (OCM)		370,999.30
Profit		247,332.87
VAT		154,583.04
<b>TOTAL ESTIMATED COST</b>		<b>₱ 3,246,243.86</b>

## ***Section IX. Checklist of Technical and Financial Documents***

### **Notes on the Checklist of Technical and Financial Documents**

The prescribed documents in the checklist are mandatory to be submitted in the Bid, but shall be subject to the following:

- a. GPPB Resolution No. 09-2020 on the efficient procurement measures during a State of Calamity or other similar issuances that shall allow the use of alternate documents in lieu of the mandated requirements; or
- b. any subsequent GPPB issuances adjusting the documentary requirements after the effectivity of the adoption of the PBDs.

The BAC shall be checking the submitted documents of each Bidder against this checklist to ascertain if they are all present, using a non-discretionary “pass/fail” criterion pursuant to Section 30 of the 2016 revised IRR of RA No. 9184.

# Checklist of Technical and Financial Documents

## I. TECHNICAL COMPONENT ENVELOPE

### *Class “A” Documents*

#### Legal Documents

- ☐ (a) Valid PhilGEPS Registration Certificate (Platinum Membership) (all pages);  
**and**
- ☐ (b) Registration certificate from Securities and Exchange Commission (SEC), Department of Trade and Industry (DTI) for sole proprietorship, or Cooperative Development Authority (CDA) for cooperatives or its equivalent document;  
**and**
- ☐ (c) Mayor’s or Business permit issued by the city or municipality where the principal place of business of the prospective bidder is located, or the equivalent document for Exclusive Economic Zones or Areas;  
**and**
- ☐ (e) Tax clearance per E.O. No. 398, s. 2005, as finally reviewed and approved by the Bureau of Internal Revenue (BIR).

#### Technical Documents

- ☐ (f) Statement of the prospective bidder of all its ongoing government and private contracts, including contracts awarded but not yet started, if any, whether similar or not similar in nature and complexity to the contract to be bid (*please see attached prescribed forms required by the QC – BAC for Infrastructure and Consultancy*); **and**
- ☐ (g) Statement of the bidder’s Single Largest Completed Contract (SLCC) similar to the contract to be bid, except under conditions provided under the rules with an attached Notice of Award, Notice to Proceed, Contract and Certificate of Acceptance (*please see attached prescribed form required by the QC – BAC for Infrastructure and Consultancy*); **and**
- ☐ (h) Philippine Contractors Accreditation Board (PCAB) License;  
**or**  
Special PCAB License in case of Joint Ventures;  
**and** registration for the type and cost of the contract to be bid; **and**
- ☐ (i) Original copy of Bid Security. If in the form of a Surety Bond, submit also a certification issued by the Insurance Commission;  
**or**  
Original copy of Notarized Bid Securing Declaration; **and**
- ☐ (j) Project Requirements, which shall include the following:
  - ☐ a. Organizational chart for the contract to be bid;
  - ☐ b. List of contractor’s key personnel (*e.g.*, Project Manager, Project Engineers, Materials Engineers, and Foremen), to be assigned to the contract to be bid, with their complete qualification and experience data (*please see attached prescribed form required by the QC – BAC for Infrastructure and Consultancy*);
  - ☐ c. List of contractor’s major equipment units, which are owned, leased, and/or under purchase agreements, supported by proof of ownership or certification of availability of equipment from the equipment

lessor/vendor for the duration of the project, as the case may be (*please see attached prescribed form required by the QC – BAC for Infrastructure and Consultancy*); **and**

- ☐ (k) Original duly signed Omnibus Sworn Statement (OSS); **and** if applicable, Original Notarized Secretary's Certificate in case of a corporation, partnership, or cooperative; or Original Special Power of Attorney of all members of the joint venture giving full power and authority to its officer to sign the OSS and do acts to represent the Bidder.

Additional Technical Requirements:

- ☐ • Certificate of Site Inspection or Affidavit of Site Inspection as part of Omnibus Sworn Statement
- ☐ • Affidavit of Undertaking for Key Personnel and Equipment (*please see attached prescribed form required by the QC – BAC for Infrastructure and Consultancy*)
- ☐ • Equipment Utilization Schedule
- ☐ • Manpower Schedule
- ☐ • Construction Schedule and S-Curve
- ☐ • PERT-CMP
- ☐ • Construction Methods

#### Financial Documents

- ☐ (l) The prospective bidder's audited financial statements, showing, among others, the prospective bidder's total and current assets and liabilities, stamped "received" by the BIR or its duly accredited and authorized institutions, for the preceding calendar year which should not be earlier than two (2) years from the date of bid submission; **and**
- ☐ (m) The prospective bidder's computation of Net Financial Contracting Capacity (NFCC) (*please see attached prescribed form required by the QC – BAC for Infrastructure and Consultancy*).

#### ***Class "B" Documents***

- ☐ (n) If applicable, duly signed joint venture agreement (JVA) in accordance with RA No. 4566 and its IRR in case the joint venture is already in existence; **or** duly notarized statements from all the potential joint venture partners stating that they will enter into and abide by the provisions of the JVA in the instance that the bid is successful.

## **II. FINANCIAL COMPONENT ENVELOPE**

- ☐ (o) Original of duly signed and accomplished Financial Bid Form; **and**

#### Other documentary requirements under RA No. 9184

- ☐ (p) Original of duly signed Bid Prices in the Bill of Quantities; **and**
- ☐ (q) Duly accomplished Detailed Estimates Form, including a summary sheet indicating the unit prices of construction materials, labor rates, and equipment rentals used in coming up with the Bid; **and**
- ☐ (r) Cash Flow by Quarter.

**Bid Form for the Procurement of Infrastructure Projects**  
*[shall be submitted with the Bid]*

---

**BID FORM**

Date : \_\_\_\_\_  
Project Identification No. : \_\_\_\_\_

To: *[name and address of Procuring Entity]*

Having examined the Philippine Bidding Documents (PBDs) including the Supplemental or Bid Bulletin Numbers *[insert numbers]*, the receipt of which is hereby duly acknowledged, we, the undersigned, declare that:

- a. We have no reservation to the PBDs, including the Supplemental or Bid Bulletins, for the Procurement Project: *[insert name of contract]*;
- b. We offer to execute the Works for this Contract in accordance with the PBDs;
- c. The total price of our Bid in words and figures, excluding any discounts offered below is: *[insert information]*;
- d. The discounts offered and the methodology for their application are: *[insert information]*;
- e. The total bid price includes the cost of all taxes, such as, but not limited to: *[specify the applicable taxes, e.g. (i) value added tax (VAT), (ii) income tax, (iii) local taxes, and (iv) other fiscal levies and duties]*, which are itemized herein and reflected in the detailed estimates,
- f. Our Bid shall be valid within the a period stated in the PBDs, and it shall remain binding upon us at any time before the expiration of that period;
- g. If our Bid is accepted, we commit to obtain a Performance Security in the amount of *[insert percentage amount]* percent of the Contract Price for the due performance of the Contract, or a Performance Securing Declaration in lieu of the the allowable forms of Performance Security, subject to the terms and conditions of issued GPPB guidelines<sup>1</sup> for this purpose;
- h. We are not participating, as Bidders, in more than one Bid in this bidding process, other than alternative offers in accordance with the Bidding Documents;
- i. We understand that this Bid, together with your written acceptance thereof included in your notification of award, shall constitute a binding contract between us, until a formal Contract is prepared and executed; and
- j. We understand that you are not bound to accept the Lowest Calculated Bid or any other Bid that you may receive.

---

<sup>1</sup> currently based on GPPB Resolution No. 09-2020



## **Bid Securing Declaration Form**

*[shall be submitted with the Bid if bidder opts to provide this form of bid security]*

---

REPUBLIC OF THE PHILIPPINES)  
CITY OF \_\_\_\_\_) S.S.

### **BID SECURING DECLARATION** **Project Identification No.: *[Insert number]***

To: *[Insert name and address of the Procuring Entity]*

I/We, the undersigned, declare that:

1. I/We understand that, according to your conditions, bids must be supported by a Bid Security, which may be in the form of a Bid Securing Declaration.
2. I/We accept that: (a) I/we will be automatically disqualified from bidding for any procurement contract with any procuring entity for a period of two (2) years upon receipt of your Blacklisting Order; and, (b) I/we will pay the applicable fine provided under Section 6 of the Guidelines on the Use of Bid Securing Declaration, within fifteen (15) days from receipt of the written demand by the procuring entity for the commission of acts resulting to the enforcement of the bid securing declaration under Sections 23.1(b), 34.2, 40.1 and 69.1, except 69.1(f), of the IRR of RA No. 9184; without prejudice to other legal action the government may undertake.
3. I/We understand that this Bid Securing Declaration shall cease to be valid on the following circumstances:
  - a. Upon expiration of the bid validity period, or any extension thereof pursuant to your request;
  - b. I am/we are declared ineligible or post-disqualified upon receipt of your notice to such effect, and (i) I/we failed to timely file a request for reconsideration or (ii) I/we filed a waiver to avail of said right; and
  - c. I am/we are declared the bidder with the Lowest Calculated Responsive Bid, and I/we have furnished the performance security and signed the Contract.

IN WITNESS WHEREOF, I/We have hereunto set my/our hand/s this \_\_\_\_ day of *[month]* *[year]* at *[place of execution]*.

*[Insert NAME OF BIDDER OR ITS AUTHORIZED REPRESENTATIVE]*

*[Insert signatory's legal capacity]*

Affiant

### **[Jurat]**

*[Format shall be based on the latest Rules on Notarial Practice]*

## Contract Agreement Form for the Procurement of Infrastructure Projects (Revised)

*[not required to be submitted with the Bid, but it shall be submitted within ten (10) days after receiving the Notice of Award]*

---

### CONTRACT AGREEMENT

THIS AGREEMENT, made this *[insert date]* day of *[insert month]*, *[insert year]* between *[name and address of PROCURING ENTITY]* (hereinafter called the "Entity") and *[name and address of Contractor]* (hereinafter called the "Contractor").

WHEREAS, the Entity is desirous that the Contractor execute *[name and identification number of contract]* (hereinafter called "the Works") and the Entity has accepted the Bid for *[contract price in words and figures in specified currency]* by the Contractor for the execution and completion of such Works and the remedying of any defects therein.

NOW THIS AGREEMENT WITNESSETH AS FOLLOWS:

1. In this Agreement, words and expressions shall have the same meanings as are respectively assigned to them in the Conditions of Contract hereinafter referred to.
2. The following documents as required by the 2016 revised Implementing Rules and Regulations of Republic Act No. 9184 shall be deemed to form and be read and construed as part of this Agreement, viz.:
  - a. Philippine Bidding Documents (PBDs);
    - i. Drawings/Plans;
    - ii. Specifications;
    - iii. Bill of Quantities;
    - iv. General and Special Conditions of Contract;
    - v. Supplemental or Bid Bulletins, if any;
  - b. Winning bidder's bid, including the Eligibility requirements, Technical and Financial Proposals, and all other documents or statements submitted;

Bid form, including all the documents/statements contained in the Bidder's bidding envelopes, as annexes, and all other documents submitted (e.g., Bidder's response to request for clarifications on the bid), including corrections to the bid, if any, resulting from the Procuring Entity's bid evaluation;

- c. Performance Security;
  - d. Notice of Award of Contract and the Bidder's conforme thereto; and
  - e. Other contract documents that may be required by existing laws and/or the Procuring Entity concerned in the PBDs. **Winning bidder agrees that additional contract documents or information prescribed by the GPPB that are subsequently required for submission after the contract execution, such as the Notice to Proceed, Variation Orders, and Warranty Security, shall likewise form part of the Contract.**
3. In consideration for the sum of *[total contract price in words and figures]* or such other sums as may be ascertained, *[Named of the bidder]* agrees to *[state the object of the contract]* in accordance with his/her/its Bid.

4. The *[Name of the procuring entity]* agrees to pay the above-mentioned sum in accordance with the terms of the Bidding.

IN WITNESS whereof the parties thereto have caused this Agreement to be executed the day and year first before written.

*[Insert Name and Signature] [Insert Name and Signature]*

*[Insert Signatory's Legal Capacity] [Insert Signatory's Legal Capacity]*

*for: for:*

*[Insert Procuring Entity] [Insert Name of Supplier]*

**Acknowledgment**

*[Format shall be based on the latest Rules on Notarial Practice]*

## Omnibus Sworn Statement (Revised)

*[shall be submitted with the Bid]*

REPUBLIC OF THE PHILIPPINES )  
CITY/MUNICIPALITY OF \_\_\_\_\_ ) S.S.

### AFFIDAVIT

I, [Name of Affiant], of legal age, [Civil Status], [Nationality], and residing at [Address of Affiant], after having been duly sworn in accordance with law, do hereby depose and state that:

1. *[Select one, delete the other:]*

*[If a sole proprietorship:]* I am the sole proprietor or authorized representative of [Name of Bidder] with office address at [address of Bidder];

*[If a partnership, corporation, cooperative, or joint venture:]* I am the duly authorized and designated representative of [Name of Bidder] with office address at [address of Bidder];

2. *[Select one, delete the other:]*

*[If a sole proprietorship:]* As the owner and sole proprietor, or authorized representative of [Name of Bidder], I have full power and authority to do, execute and perform any and all acts necessary to participate, submit the bid, and to sign and execute the ensuing contract for [Name of the Project] of the [Name of the Procuring Entity], as shown in the attached duly notarized Special Power of Attorney;

*[If a partnership, corporation, cooperative, or joint venture:]* I am granted full power and authority to do, execute and perform any and all acts necessary to participate, submit the bid, and to sign and execute the ensuing contract for [Name of the Project] of the [Name of the Procuring Entity], as shown in the attached [state title of attached document showing proof of authorization (e.g., duly notarized Secretary's Certificate, Board/Partnership Resolution, or Special Power of Attorney, whichever is applicable)];

3. [Name of Bidder] is not "blacklisted" or barred from bidding by the Government of the Philippines or any of its agencies, offices, corporations, or Local Government Units, foreign government/foreign or international financing institution whose blacklisting rules have been recognized by the Government Procurement Policy Board, **by itself or by relation, membership, association, affiliation, or controlling interest with another blacklisted person or entity as defined and provided for in the Uniform Guidelines on Blacklisting;**

4. Each of the documents submitted in satisfaction of the bidding requirements is an authentic copy of the original, complete, and all statements and information provided therein are true and correct;

5. [Name of Bidder] is authorizing the Head of the Procuring Entity or its duly authorized representative(s) to verify all the documents submitted;

6. *[Select one, delete the rest:]*

*[If a sole proprietorship:]* The owner or sole proprietor is not related to the Head of the Procuring Entity, members of the Bids and Awards Committee (BAC), the Technical Working Group, and the BAC Secretariat, the head of the Project Management Office or

the end-user unit, and the project consultants by consanguinity or affinity up to the third civil degree;

*[If a partnership or cooperative:]* None of the officers and members of *[Name of Bidder]* is related to the Head of the Procuring Entity, members of the Bids and Awards Committee (BAC), the Technical Working Group, and the BAC Secretariat, the head of the Project Management Office or the end-user unit, and the project consultants by consanguinity or affinity up to the third civil degree;

*[If a corporation or joint venture:]* None of the officers, directors, and controlling stockholders of *[Name of Bidder]* is related to the Head of the Procuring Entity, members of the Bids and Awards Committee (BAC), the Technical Working Group, and the BAC Secretariat, the head of the Project Management Office or the end-user unit, and the project consultants by consanguinity or affinity up to the third civil degree;

7. *[Name of Bidder]* complies with existing labor laws and standards; and
8. *[Name of Bidder]* is aware of and has undertaken the responsibilities as a Bidder in compliance with the Philippine Bidding Documents, which includes:
  - a. Carefully examining all of the Bidding Documents;
  - b. Acknowledging all conditions, local or otherwise, affecting the implementation of the Contract;
  - c. Making an estimate of the facilities available and needed for the contract to be bid, if any; and
  - d. Inquiring or securing Supplemental/Bid Bulletin(s) issued for the *[Name of the Project]*.
9. *[Name of Bidder]* did not give or pay directly or indirectly, any commission, amount, fee, or any form of consideration, pecuniary or otherwise, to any person or official, personnel or representative of the government in relation to any procurement project or activity.
10. **In case advance payment was made or given, failure to perform or deliver any of the obligations and undertakings in the contract shall be sufficient grounds to constitute criminal liability for Swindling (Estafa) or the commission of fraud with unfaithfulness or abuse of confidence through misappropriating or converting any payment received by a person or entity under an obligation involving the duty to deliver certain goods or services, to the prejudice of the public and the government of the Philippines pursuant to Article 315 of Act No. 3815 s. 1930, as amended, or the Revised Penal Code.**

IN WITNESS WHEREOF, I have hereunto set my hand this \_\_\_\_ day of \_\_\_\_, 20\_\_ at \_\_\_\_\_, Philippines.

*[Insert NAME OF BIDDER OR ITS AUTHORIZED REPRESENTATIVE]*

*[Insert signatory's legal capacity]*  
Affiant

**[Jurat]**

*[Format shall be based on the latest Rules on Notarial Practice]*

## Performance Securing Declaration (Revised)

*[if used as an alternative performance security but it is not required to be submitted with the Bid, as it shall be submitted within ten (10) days after receiving the Notice of Award]*

---

REPUBLIC OF THE PHILIPPINES)  
CITY OF \_\_\_\_\_ ) S.S.

### PERFORMANCE SECURING DECLARATION

Invitation to Bid: [Insert Reference Number indicated in the Bidding Documents] To:  
[Insert name and address of the Procuring Entity]

I/We, the undersigned, declare that:

1. I/We understand that, according to your conditions, to guarantee the faithful performance by the supplier/distributor/manufacture/contractor/consultant of its obligations under the Contract, I/we shall submit a Performance Securing Declaration within a maximum period of ten (10) calendar days from the receipt of the Notice of Award prior to the signing of the Contract.
2. I/We accept that: I/we will be automatically disqualified from bidding for any procurement contract with any procuring entity for a period of one (1) year for the first offense, or two (2) years for the second offense, upon receipt of your Blacklisting Order if I/We have violated my/our obligations under the Contract;
3. I/We understand that this Performance Securing Declaration shall cease to be valid upon:
  - a. issuance by the Procuring Entity of the Certificate of Final Acceptance, subject to the following conditions:
    - i. Procuring Entity has no claims filed against the contract awardee;
    - ii. It has no claims for labor and materials filed against the contractor; and
    - iii. Other terms of the contract; or
  - b. replacement by the winning bidder of the submitted PSD with a performance security in any of the prescribed forms under Section 39.2 of the 2016 revised IRR of RA No. 9184 as required by the end-user.

**IN WITNESS WHEREOF**, I/We have hereunto set my/our hand/s this \_\_\_\_ day of [month] [year] at [place of execution].

*[Insert NAME OF BIDDER OR ITS  
AUTHORIZED REPRESENTATIVE]  
[Insert signatory's legal capacity]  
Affiant*

**[Jurat]**

*[Format shall be based on the latest Rules on Notarial Practice]*

LIST OF ALL ON-GOING GOVERNMENT AND PRIVATE CONTRACTS

NAME OF CONTRACTOR: \_\_\_\_\_

PROJECT TITLE (Name of the Contract) & EXACT PROJECT LOCATION	DATE OF CONTRACT	CONTRACT DURATION	PROJECT OWNER & POSTAL ADDRESS	NATURE OF WORK	CONTRACTOR'S ROLE (SOLE CONTRACTOR, SUBCONTRACTOR, PARTNER IN A JV) and PERCENTAGE OF PARTICIPATION	TOTAL CONTRACT VALUE AT AWARD	DATE OF COMPLETION or ESTIMATED COMPLETION TIME	TOTAL CONTRACT VALUE AT COMPLETION IF APPLICABLE	PERCENTAGE		VALUE OF OUTSTANDING WORKS (IN PHP)
									ACTUAL ACCOMPLISHMENT	PLANNED ACCOMPLISHMENT	
TOTAL AMOUNT (Php) OF OUTSTANDING WORKS											

PHOTOCOPY ADDITIONAL FORMS, IF NECESSARY

LIST OF ALL AWARDED BUT NOT YET STARTED GOVERNMENT AND PRIVATE CONTRACTS OF THE BIDDER

NAME OF CONTRACTOR: \_\_\_\_\_

PROJECT TITLE: \_\_\_\_\_

PROJECT TITLE & EXACT LOCATION	MAJOR SCOPE OF WORKS & DATE STARTED	NAME AND ADDRESS OF PROJECT OWNER	CONTRACT PRICE (PHP) AS AWARDED	DATE OF SCHEDULED COMPLETION	ROLE OF BIDDER <u>IN THE</u> <u>CONTRACT SOLE</u> <u>CONTRACTOR / SUB-</u> <u>CONTRACTOR/PARTNER IN A</u>
TOTAL AMOUNT OF CONTRACT (Php)					

SINGLE LARGEST COMPLETED CONTRACT SIMILAR TO THE CONTRACT TO BE BID

NAME OF CONTRACTOR: \_\_\_\_\_

PROJECT TITLE: \_\_\_\_\_

PROJECT TITLE (Name of the Contract) & EXACT PROJECT LOCATION	DATE OF CONTRACT	CONTRACT DURATION	PROJECT OWNER & POSTAL ADDRESS	NATURE OF WORK	CONTRACTOR'S ROLE (SOLE CONTRACTOR, SUBCONTRACTOR, PARTHNER IN A JV) and PERCENTAGE OF PARTICIPATION	TOTAL CONTRACT VALUE AT AWARD	DATE OF COMPLETION or ESTIMATED COMPLETION TIME	TOTAL CONTRACT VALUE AT COMPLETION IF APPLICABLE

LIST OF MAJOR EQUIPMENT TO BE USED FOR THE PROJECT

NAME OF CONTRACTOR: \_\_\_\_\_

PROJECT TITLE: \_\_\_\_\_

TYPE	DESCRIPTION / CAPACITY	SERIAL NO.	YEAR ACQUIRED	PRESENT LOCATION (SPECIFIC ADDRESS)	STATUS OF AVAILABILITY (OWNED/LEASED)

**A. LIST OF KEY CONSTRUCTION PERSONNEL TO BE ASSIGNED TO THE PROJECT**

**NAME OF CONTRACTOR:** \_\_\_\_\_

**PROJECT TITLE:** \_\_\_\_\_

NAME	POSITION	AGE	EDUCATIONAL ATTAINMENT	TYPE OF CONSTRUCTION EXPERIENCE	NO.OF YEARS WITH THE CONTRACTOR	PROFESSION	PRC NO.

## COMPUTATION OF NET FINANCIAL CONTRACTING CAPACITY (NFCC)

NAME OF BIDDER: \_\_\_\_\_

CURRENT ASSETS*		PHP	_____
(LESS) CURRENT LIABILITIES*	(LESS)	PHP	_____
NETWORTH		PHP	_____
NETWORTH x 15	x 15	PHP	_____
(LESS) VALUE OF ALL OUTSTANDING ON-GOING CONTRACTS**	(LESS)	PHP	_____
(LESS) VALUE OF ALL AWARDED BUT NOT YET STARTED CONTRACTS AS OF DATE**	(LESS)	PHP	_____
<b>NET FINANCIAL CONTRACTING CAPACITY</b>		PHP	_____

NOTES:      \* CURRENT ASSETS AND LIABILITIES BASED ON AUDITED FINANCIAL STATEMENT FOR THE PRECEDING CALENDAR YEAR SUBMITTED TO B.I.R.

             \*\* BASED ON LIST OF ON-GOING AND AWRDED BUT NOT YEY STARTED CONTRACTS SUBMITTED

REPUBLIC OF THE PHILIPPINES)

\_\_\_\_\_ ) S.S.

### AFFIDAVIT OF UNDERTAKING

I, \_\_\_\_\_, of legal age, Filipino, \_\_\_\_\_ **[OFFICER OR REPRESENTATIVE]** \_\_\_\_\_

with office address at \_\_\_\_\_ after having been duly sworn to in accordance with law, hereby voluntary depose and state:

That I am duly authorized representative of the **[Name of Bidder]** to execute this undertaking as evidenced by Secretary's Certificate and Board Resolution.

That **[Name of Bidder]** bidding for the (Name of Project)

That relative to the aforementioned Project, the **[Name of Bidder]** hereby undertake that the equipment to be use and the key personnel to be assign shall exclusively be used and will only perform to the said project until its completion.

That I am executing this affidavit to attest to the truth of the foregoing and in compliance with the submission of the technical requirements for the public bidding of the said project.

IN WITNESS HEREOF, I have hereunto signed my name below this \_\_\_\_\_ day of \_\_\_\_\_ at \_\_\_\_\_.

AFFIANT FURTHER SAYETH NAUGHT.

\_\_\_\_\_  
Affiant

SUBSCRIBED AND SWORN TO BEFORE ME this \_\_\_\_ day of \_\_\_\_\_  
\_\_\_\_\_ in \_\_\_\_\_,

affiant exhibiting to me his/her \_\_\_\_\_ issued at  
\_\_\_\_\_ on \_\_\_\_\_.

Doc. No. ;  
Page No. ;  
Book No. ;  
Series of 2020

\_\_\_\_\_  
Notary Public

