

PHILIPPINE BIDDING DOCUMENTS

**Procurement of
INFRASTRUCTURE
PROJECTS**

Government of the Republic of the Philippines

**PROPOSED CONSTRUCTION OF HANDWASHING
FACILITY AND REHABILITATION OF DAY CARE CENTER
AT DISTRICT 4 AREA XXIV**

**Project number:
21-00171**

**Sixth Edition
July 2020**

Preface

These Philippine Bidding Documents (PBDs) for the procurement of Infrastructure Projects (hereinafter referred to also as the “Works”) through Competitive Bidding have been prepared by the Government of the Philippines for use by all branches, agencies, departments, bureaus, offices, or instrumentalities of the government, including government-owned and/or -controlled corporations, government financial institutions, state universities and colleges, local government units, and autonomous regional government. The procedures and practices presented in this document have been developed through broad experience, and are for mandatory use in projects that are financed in whole or in part by the Government of the Philippines or any foreign government/foreign or international financing institution in accordance with the provisions of the 2016 revised Implementing Rules and Regulations (IRR) of Republic Act (RA) No. 9184.

The PBDs are intended as a model for admeasurements (unit prices or unit rates in a bill of quantities) types of contract, which are the most common in Works contracting.

The Bidding Documents shall clearly and adequately define, among others: (i) the objectives, scope, and expected outputs and/or results of the proposed contract; (ii) the eligibility requirements of Bidders; (iii) the expected contract duration; and (iv) the obligations, duties, and/or functions of the winning Bidder.

Care should be taken to check the relevance of the provisions of the PBDs against the requirements of the specific Works to be procured. If duplication of a subject is inevitable in other sections of the document prepared by the Procuring Entity, care must be exercised to avoid contradictions between clauses dealing with the same matter.

Moreover, each section is prepared with notes intended only as information for the Procuring Entity or the person drafting the Bidding Documents. They shall not be included in the final documents. The following general directions should be observed when using the documents:

- a. All the documents listed in the Table of Contents are normally required for the procurement of Infrastructure Projects. However, they should be adapted as necessary to the circumstances of the particular Project.
- b. Specific details, such as the “*name of the Procuring Entity*” and “*address for bid submission*,” should be furnished in the Instructions to Bidders, Bid Data Sheet, and Special Conditions of Contract. The final documents should contain neither blank spaces nor options.
- c. This Preface and the footnotes or notes in italics included in the Invitation to Bid, BDS, General Conditions of Contract, Special Conditions of Contract, Specifications, Drawings, and Bill of Quantities are not part of the text of the final document, although they contain instructions that the Procuring Entity should strictly follow.
- d. The cover should be modified as required to identify the Bidding Documents as to the names of the Project, Contract, and Procuring Entity, in addition to date of issue.

- e. Modifications for specific Procurement Project details should be provided in the Special Conditions of Contract as amendments to the Conditions of Contract. For easy completion, whenever reference has to be made to specific clauses in the Bid Data Sheet or Special Conditions of Contract, these terms shall be printed in bold typeface on Sections I (Instructions to Bidders) and III (General Conditions of Contract), respectively.

- f. For guidelines on the use of Bidding Forms and the procurement of Foreign-Assisted Projects, these will be covered by a separate issuance of the Government Procurement Policy Board.

TABLE OF CONTENTS

Glossary of Terms, Abbreviations, and Acronyms.....	5
Section I. Invitation to Bid	8
Section II. Instructions to Bidders.....	9
1. Scope of Bid.....	10
2. Funding Information	10
3. Bidding Requirements.....	10
4. Corrupt, Fraudulent, Collusive, Coercive, and Obstructive Practices	10
5. Eligible Bidders.....	11
6. Origin of Associated Goods	11
7. Subcontracts	11
8. Pre-Bid Conference.....	12
9. Clarification and Amendment of Bidding Documents.....	12
10. Documents Comprising the Bid: Eligibility and Technical Components.....	12
11. Documents Comprising the Bid: Financial Component	13
12. Alternative Bids	13
13. Bid Prices	13
14. Bid and Payment Currencies.....	13
15. Bid Security.....	14
16. Sealing and Marking of Bids.....	14
17. Deadline for Submission of Bids	14
18. Opening and Preliminary Examination of Bids	14
19. Detailed Evaluation and Comparison of Bids	14
20. Post Qualification.....	15
21. Signing of the Contract	15
Section III. Bid Data Sheet.....	16
Section IV. General Conditions of Contract	21
1. Scope of Contract.....	22
2. Sectional Completion of Works	22
3. Possession of Site.....	22
4. The Contractor’s Obligations.....	22
5. Performance Security	22
6. Site Investigation Reports	23

7.	Warranty.....	23
8.	Liability of the Contractor.....	23
9.	Termination for Other Causes.....	23
10.	Dayworks	23
11.	Program of Work.....	24
12.	Instructions, Inspections and Audits	24
13.	Advance Payment.....	24
14.	Progress Payments	24
15.	Operating and Maintenance Manuals.....	24
	Section V. Special Conditions of Contract.....	26
	Section VI. Specifications	28
	Section VII. Drawings.....	30
	Section VIII. Bill of Quantities	31
	Section IX. Checklist of Technical and Financial Documents.....	33

Glossary of Terms, Abbreviations, and Acronyms

ABC – Approved Budget for the Contract.

ARCC – Allowable Range of Contract Cost.

BAC – Bids and Awards Committee.

Bid – A signed offer or proposal to undertake a contract submitted by a bidder in response to and in consonance with the requirements of the bidding documents. Also referred to as *Proposal* and *Tender*. (2016 revised IRR, Section 5[c])

Bidder – Refers to a contractor, manufacturer, supplier, distributor and/or consultant who submits a bid in response to the requirements of the Bidding Documents. (2016 revised IRR, Section 5[d])

Bidding Documents – The documents issued by the Procuring Entity as the bases for bids, furnishing all information necessary for a prospective bidder to prepare a bid for the Goods, Infrastructure Projects, and/or Consulting Services required by the Procuring Entity. (2016 revised IRR, Section 5[e])

BIR – Bureau of Internal Revenue.

BSP – Bangko Sentral ng Pilipinas.

CDA – Cooperative Development Authority.

Consulting Services – Refer to services for Infrastructure Projects and other types of projects or activities of the GOP requiring adequate external technical and professional expertise that are beyond the capability and/or capacity of the GOP to undertake such as, but not limited to: (i) advisory and review services; (ii) pre-investment or feasibility studies; (iii) design; (iv) construction supervision; (v) management and related services; and (vi) other technical services or special studies. (2016 revised IRR, Section 5[i])

Contract – Refers to the agreement entered into between the Procuring Entity and the Supplier or Manufacturer or Distributor or Service Provider for procurement of Goods and Services; Contractor for Procurement of Infrastructure Projects; or Consultant or Consulting Firm for Procurement of Consulting Services; as the case may be, as recorded in the Contract Form signed by the parties, including all attachments and appendices thereto and all documents incorporated by reference therein.

Contractor – is a natural or juridical entity whose proposal was accepted by the Procuring Entity and to whom the Contract to execute the Work was awarded. Contractor as used in these Bidding Documents may likewise refer to a supplier, distributor, manufacturer, or consultant.

CPI – Consumer Price Index.

DOLE – Department of Labor and Employment.

DTI – Department of Trade and Industry.

Foreign-funded Procurement or Foreign-Assisted Project – Refers to procurement whose funding source is from a foreign government, foreign or international financing institution as specified in the Treaty or International or Executive Agreement. (2016 revised IRR, Section 5[b]).

GFI – Government Financial Institution.

GOCC – Government-owned and/or –controlled corporation.

Goods – Refer to all items, supplies, materials and general support services, except Consulting Services and Infrastructure Projects, which may be needed in the transaction of public businesses or in the pursuit of any government undertaking, project or activity, whether in the nature of equipment, furniture, stationery, materials for construction, or personal property of any kind, including non-personal or contractual services such as the repair and maintenance of equipment and furniture, as well as trucking, hauling, janitorial, security, and related or analogous services, as well as procurement of materials and supplies provided by the Procuring Entity for such services. The term “related” or “analogous services” shall include, but is not limited to, lease or purchase of office space, media advertisements, health maintenance services, and other services essential to the operation of the Procuring Entity. (2016 revised IRR, Section 5[r])

GOP – Government of the Philippines.

Infrastructure Projects – Include the construction, improvement, rehabilitation, demolition, repair, restoration or maintenance of roads and bridges, railways, airports, seaports, communication facilities, civil works components of information technology projects, irrigation, flood control and drainage, water supply, sanitation, sewerage and solid waste management systems, shore protection, energy/power and electrification facilities, national buildings, school buildings, hospital buildings, and other related construction projects of the government. Also referred to as *civil works or works*. (2016 revised IRR, Section 5[u])

LGUs – Local Government Units.

NFCC – Net Financial Contracting Capacity.

NGA – National Government Agency.

PCAB – Philippine Contractors Accreditation Board.

PhilGEPS - Philippine Government Electronic Procurement System.

Procurement Project – refers to a specific or identified procurement covering goods, infrastructure project or consulting services. A Procurement Project shall be described, detailed, and scheduled in the Project Procurement Management Plan prepared by the agency which shall be consolidated in the procuring entity's Annual Procurement Plan. (GPPB Circular No. 06-2019 dated 17 July 2019)

PSA – Philippine Statistics Authority.

SEC – Securities and Exchange Commission.

SLCC – Single Largest Completed Contract.

UN – United Nations.

Section I. Invitation to Bid

Notes on the Invitation to Bid

The Invitation to Bid (IB) provides information that enables potential Bidders to decide whether to participate in the procurement at hand. The IB shall be posted in accordance with Section 21.2 of the 2016 revised IRR of RA No. 9184.

Apart from the essential items listed in the Bidding Documents, the IB should also indicate the following:

- a. The date of availability of the Bidding Documents, which shall be from the time the IB is first advertised/posted until the deadline for the submission and receipt of bids;
- b. The place where the Bidding Documents may be acquired or the website where it may be downloaded;
- c. The deadline for the submission and receipt of bids; and
- d. Any important bid evaluation criteria.

The IB should be incorporated into the Bidding Documents. The information contained in the IB must conform to the Bidding Documents and in particular to the relevant information in the Bid Data Sheet.



REPUBLIC OF THE PHILIPPINES
QUEZON CITY GOVERNMENT
BIDS AND AWARDS COMMITTEE FOR INFRASTRUCTURE &
CONSULTANCY



2nd floor, Finance Building, Procurement Department, Quezon City Hall Complex, Elliptical Road, Quezon City

November 15, 2021

Invitation to Bid

No.	Project No.	Project Name	Location	Amount	Durati on Cal. Days	Office	Source Fund
<u>Buildings – Small B</u>							
1	21-00156	Proposed Construction of Hand Washing Facility and Rehabilitation of Waterline System at Krus Na Ligas Elementary School (Simon Building)	Krus Na Ligas	1,136,052.36	60	Engineering Department	Special Education Fund
2	21-00157	Proposed Construction of Hand Washing Facility at Payatas C Elementary School	Payatas	1,278,401.32	60	Engineering Department	Special Education Fund
3	21-00158	Proposed Construction of Hand Washing Facility at Main Building of Balara High School	Pansol	1,282,912.05	60	Engineering Department	Special Education Fund
4	21-00159	Proposed Rehabilitation of Day Care Center at District 3 / Area XIII and XIV	Claro, Silangan & East Kamias	1,458,079.64	45	Engineering Department	Engineering - SB No. 1
5	21-00160	Proposed Construction of Hand Washing Facility and Rehabilitation of Waterline System at Ramon Magsaysay High School Belmonte Building)	Pinagkaisahan	1,731,551.85	90	Engineering Department	Special Education Fund
6	21-00161	Proposed Construction of Hand Washing Facility and Rehabilitation of Waterline at Bagong Pag-Asa Elementary School (SB Building)	Bagong Pag-Asa	1,801,334.79	60	Engineering Department	Special Education Fund
7	21-00162	Proposed Rehabilitation of Milagrosa Daycare Center and Livelihood Center	Milagrosa	2,198,687.07	75	Engineering Department	Engineering - SB No. 1
8	21-00163	Proposed Construction of Hand Washing Facility and Rehabilitation of Comfort Rooms and Waterline System at Aguinaldo Elementary School (Estrada Building)	San Roque	2,296,791.86	120	Engineering Department	Special Education Fund
9	21-00164	Proposed Construction of Hand Washing Facility and Rehabilitation of Day Care Center at District 2 Area VII (Cluster 5)	Payatas	2,871,590.18	60	Engineering Department	Engineering - SB No. 1
10	21-00165	Proposed Construction of Hand Washing Facility and Rehabilitation of Day Care Center at District 3 / Area XV	Matandang Balara & Pansol	3,027,863.77	60	Engineering Department	Engineering - SB No. 1

11	21-00166	Proposed Construction of Hand Washing Facility and Rehabilitation of Comfort Rooms and Waterline System at Maligaya Elementary School (Vargas Building)	Pasong Putik	3,565,679.65	90	Engineering Department	Special Education Fund
12	21-00167	Proposed Construction of Hand Washing Facility and Rehabilitation of Comfort Rooms and Waterline System at San Francisco High School (SB Building)	Ramon Magsaysay	4,900,074.64	60	Engineering Department	Special Education Fund
13	21-00168	Proposed Construction of Hand Washing Facility and Rehabilitation of Day Care Center at District 3 / Area XVI and XVIII	Villa Maria Clara, Bagumbuhay, Bayanihan, Escopa 3, Marilag	5,527,209.52	90	Engineering Department	Engineering - SB No. 1
14	21-00169	Proposed Construction of Hand Washing Facility and Rehabilitation of Day Care Center at District 4 / Area XIX	Kamuning, Obrero, Paligsahan, Roxas & South Triangle	7,108,186.57	60	Engineering Department	Engineering - SB No. 1
15	21-00170	Proposed Construction of Hand Washing Facility and Rehabilitation of Day Care Center at District 4 / Area XXIII	Old Capitol Site, San Vicente & U.P. Campus	8,767,692.58	90	Engineering Department	Engineering - SB No. 1
16	21-00171	Proposed Construction of Hand Washing Facility and Rehabilitation of Day Care Center at District 4 / Area XXIV	Central, Krus Na Ligas & Pinyahan	8,801,647.54	60	Engineering Department	Engineering - SB No. 1
17	21-00172	Proposed Construction of Hand Washing Facility and Rehabilitation of Day Care Center at District 2 Area VII (Cluster 1)	Bagong Silangan	8,899,769.12	90	Engineering Department	Engineering - SB No. 1
18	21-00173	Proposed Construction of Hand Washing Facility and Rehabilitation of Day Care Center at District 4 / Area XX	Horseshoe, Immaculate Concepcion, Kaunlaran, Pinagkaisahan & San Martin De Porres	9,342,308.35	60	Engineering Department	Engineering - SB No. 1
19	21-00174	Proposed Construction of Hand Washing Facility and Rehabilitation of Day Care Center at District 2 Area VII (Cluster 4)	Holy Spirit	9,513,555.66	90	Engineering Department	Engineering - SB No. 1
20	21-00175	Proposed Construction of Hand Washing Facility and Rehabilitation of Day Care Center at District 4 / Area XXII	Tatalon, Don Manuel, Doña Aurora, Doña Imelda, Doña Josefa, San Isidro Galas, Santol & Sto. Niño	11,988,174.41	90	Engineering Department	Engineering - SB No. 1
21	21-00176	Proposed Construction of Hand Washing Facility and Rehabilitation of Day Care Center at District 2 Area VII (Cluster 3)	Balonbato & Sangandaan	14,755,919.20	90	Engineering Department	Engineering - SB No. 1

22	21-00177	Proposed Construction of Hand Washing Facility and Rehabilitation of Day Care Center at District 2 Area VII (Cluster 2)	Batasan Hills	17,576,527.83	90	Engineering Department	Engineering - SB No. 1
----	----------	---	---------------	---------------	----	------------------------	------------------------

1. The **QUEZON CITY LOCAL GOVERNMENT**, through *funding source of various years* intends to apply the sum stated above being the Approved Budget for the Contract (ABC) to payments under the contract *for the above stated Projects*. Bids received in excess of the ABC shall be automatically rejected at bid opening.
2. The **QUEZON CITY LOCAL GOVERNMENT** now invites bids for the above Procurement Project. Completion of the Works is required *as stated above*. Bidders should have completed a contract similar to the Project. The description of an eligible bidder is contained in the Bidding Documents, particularly, in Section II (Instructions to Bidders).
3. Bidding will be conducted through open competitive bidding procedures using non-discretionary "*pass/fail*" criterion as specified in the 2016 revised Implementing Rules and Regulations (IRR) of Republic Act (RA) No. 9184.
4. Interested bidders may obtain further information from **QUEZON CITY LOCAL GOVERNMENT – BAC Secretariat** and inspect the Bidding Documents at the address given below *weekdays from 8:00 am. – 5:00 p.m.*
5. A complete set of Bidding Documents may be acquired by interested bidders on **16 November 2021 (Tuesday)** from given address and website/s below *and upon payment of a non-refundable fee for the Bidding Documents, pursuant to the latest Guidelines issued by the GPPB*. The Procuring Entity shall allow the bidder to present its proof of payment for the fees *presented in person*.

STANDARD RATES:

Approved Budget for the Contract	Maximum Cost of Bidding Documents (in Philippine Peso)
More than 1 Million up to 5 Million	5,000.00
More than 5 Million up to 10 Million	10,000.00
More than 10 Million up to 50 Million	25,000.00
More than 50 Million up to 500 Million	50,000.00
More than 500 Million	75,000.00

The following are the requirements for purchase of Bidding Documents;

1. PhilGEPS Registration Certificate (Platinum – 3 Pages)
2. Document Request List (DRL)
3. Authorization to purchase bidding documents
 - 3.1 Secretary's Certificate (for corporation)
 - 3.2 Special Power of Attorney (for sole proprietorship)
4. Notarized Joint Venture Agreement (if applicable)
5. Letter of Intent

It must be duly received by the BAC Secretariat at 2nd Floor, Procurement Department, Finance Building, Quezon City Hall Compound on or before **November 23, 2021 - 5:00PM**.

6. The **QC- BAC- INFRASTRUCTURE & CONSULTANCY** will hold a Pre-Bid Conference¹ on **November 24, 2021 at 10:00 AM at 2nd Floor, Procurement Department-Bidding Room, Finance Building, Quezon City Hall Compound** or we encourage the prospective bidders to join through our **Virtual Conference (ZOOM APP)** which shall be open to prospective bidders.

Virtual Conference (ZOOM APP)

Meeting ID: 854 9489 0133

Password: 273320

7. Bids must be duly received by the BAC Secretariat through manual submission at the office address as indicated below, on or before **December 6, 2021 – 9:00AM**. Late bids shall not be accepted.
8. All bids must be accompanied by a bid security in any of the acceptable forms and in the amount stated in **ITB Clause 16**.
9. Bid opening shall be on **December 6, 2021 - 10:00 AM at 2nd Floor, Procurement Department-Bidding Room, Finance Building, Quezon City Hall Compound** and/or via Zoom. Bids will be opened in the presence of the bidders' representatives who choose to attend the activity.

Virtual Conference (ZOOM APP)

Meeting ID: 810 3646 5257

Password: 201522

10. The **Quezon City Local Government** reserves the right to reject any and all bids, declare a failure of bidding, or not award the contract at any time prior to contract award in accordance with Sections 35.6 and 41 of the 2016 revised Implementing Rules and Regulations (IRR) of RA No. 9184, without thereby incurring any liability to the affected bidder or bidders.
11. For further information, please refer to:

ATTY. DOMINIC B. GARCIA

OIC, Procurement Department

2nd Floor, Procurement Department,

Finance Building, Quezon City Hall Compound

Elliptical Road, Barangay Central Diliman, Quezon City.

Tel. No. (02)8988-4242 loc. 8506/8710

Email Add: bacinfra.procurement@quezoncity.gov.ph

Website: www.quezoncity.gov.ph

12. You may visit the following websites:

For downloading of Bidding Documents: <https://quezoncity.gov.ph/public-notices/procurement/>

By:

ATTY. MARK DALE DIAMOND P. PERRAL
Chairman, BAC-Infra and Consultancy

¹ May be deleted in case the ABC is less than One Million Pesos (PhP1,000,000) where the Procuring Entity may not hold a pre-bid conference.

Section II. Instructions to Bidders

Notes on the Instructions to Bidders

This Section on the Instruction to Bidders (ITB) provides the information necessary for bidders to prepare responsive bids, in accordance with the requirements of the Procuring Entity. It also provides information on bid submission, eligibility check, opening and evaluation of bids, post-qualification, and on the award of contract.

1. Scope of Bid

The Procuring Entity, **Quezon City Government** invites Bids for the **PROPOSED CONSTRUCTION OF HANDWASHING FACILITY AND REHABILITATION OF DAY CARE CENTER AT DISTRICT 4 AREA XXIV**, with Project Identification Number **21-00171**.

[Note: The Project Identification Number is assigned by the Procuring Entity based on its own coding scheme and is not the same as the PhilGEPS reference number, which is generated after the posting of the bid opportunity on the PhilGEPS website.]

The Procurement Project (referred to herein as “Project”) is for the construction of Works, as described in Section VI (Specifications).

2. Funding Information

2.1. The GOP through the source of funding as indicated below for **2021** in the amount of **Eight Million Eight Hundred One Thousand Six Hundred Forty-Seven Pesos & 54/100 Cts. (P 8,801,647.54)**.

2.2. The source of funding is:

a. LGUs, the Annual or Supplemental Budget, as approved by the Sanggunian.

3. Bidding Requirements

The Bidding for the Project shall be governed by all the provisions of RA No. 9184 and its 2016 revised IRR, including its Generic Procurement Manual and associated policies, rules and regulations as the primary source thereof, while the herein clauses shall serve as the secondary source thereof.

Any amendments made to the IRR and other GPPB issuances shall be applicable only to the ongoing posting, advertisement, or invitation to bid by the BAC through the issuance of a supplemental or bid bulletin.

The Bidder, by the act of submitting its Bid, shall be deemed to have inspected the site, determined the general characteristics of the contracted Works and the conditions for this Project, such as the location and the nature of the work; (b) climatic conditions; (c) transportation facilities; (c) nature and condition of the terrain, geological conditions at the site communication facilities, requirements, location and availability of construction aggregates and other materials, labor, water, electric power and access roads; and (d) other factors that may affect the cost, duration and execution or implementation of the contract, project, or work and examine all instructions, forms, terms, and project requirements in the Bidding Documents.

4. Corrupt, Fraudulent, Collusive, Coercive, and Obstructive Practices

The Procuring Entity, as well as the Bidders and Contractors, shall observe the highest standard of ethics during the procurement and execution of the contract. They or

through an agent shall not engage in corrupt, fraudulent, collusive, coercive, and obstructive practices defined under Annex “I” of the 2016 revised IRR of RA No. 9184 or other integrity violations in competing for the Project.

5. Eligible Bidders

- 5.1. Only Bids of Bidders found to be legally, technically, and financially capable will be evaluated.
- 5.2. The Bidder must have an experience of having completed a Single Largest Completed Contract (SLCC) that is similar to this Project, equivalent to at least fifty percent (50%) of the ABC adjusted, if necessary, by the Bidder to current prices using the PSA’s CPI, except under conditions provided for in Section 23.4.2.4 of the 2016 revised IRR of RA No. 9184.

A contract is considered to be “similar” to the contract to be bid if it has the major categories of work stated in the **BDS**.

- 5.3. For Foreign-funded Procurement, the Procuring Entity and the foreign government/foreign or international financing institution may agree on another track record requirement, as specified in the Bidding Document prepared for this purpose.
- 5.4. The Bidders shall comply with the eligibility criteria under Section 23.4.2 of the 2016 IRR of RA No. 9184.

6. Origin of Associated Goods

There is no restriction on the origin of Goods other than those prohibited by a decision of the UN Security Council taken under Chapter VII of the Charter of the UN.

7. Subcontracts

- 7.1. The Bidder may subcontract portions of the Project to the extent allowed by the Procuring Entity as stated herein, but in no case more than fifty percent (50%) of the Project.

The Procuring Entity has prescribed that:

a. Subcontracting is not allowed.

- 7.1. *[If Procuring Entity has determined that subcontracting is allowed during the bidding , state:]* The Bidder must submit together with its Bid the documentary requirements of the subcontractor(s) complying with the eligibility criterial stated in **ITB** Clause 5 in accordance with Section 23.4 of the 2016 revised IRR of RA No. 9184 pursuant to Section 23.1 thereof.
- 7.2. *[If subcontracting is allowed during the contract implementation stage, state:]* The Supplier may identify its subcontractor during the contract implementation stage. Subcontractors identified during the bidding may be changed during the

implementation of this Contract. Subcontractors must submit the documentary requirements under Section 23.1 of the 2016 revised IRR of RA No. 9184 and comply with the eligibility criteria specified in **ITB** Clause 5 to the implementing or end-user unit.

- 7.3. Subcontracting of any portion of the Project does not relieve the Contractor of any liability or obligation under the Contract. The Supplier will be responsible for the acts, defaults, and negligence of any subcontractor, its agents, servants, or workmen as fully as if these were the Contractor's own acts, defaults, or negligence, or those of its agents, servants, or workmen.

8. Pre-Bid Conference

The Procuring Entity will hold a pre-bid conference for this Project on the specified date and time and either at its physical address on **November 24, 2021, 10:00 A.M. at 2nd Floor, Procurement Department-Bidding Room, Finance Building, Quezon City Hall Compound** and/or we encourage the prospective bidders to join through our **Virtual Conference (ZOOM APP) Meeting ID: 854 9489 0133 Password: 273320**

9. Clarification and Amendment of Bidding Documents

Prospective bidders may request for clarification on and/or interpretation of any part of the Bidding Documents. Such requests must be in writing and received by the Procuring Entity, either at its given address or through electronic mail indicated in the **IB**, at least ten (10) calendar days before the deadline set for the submission and receipt of Bids.

10. Documents Comprising the Bid: Eligibility and Technical Components

- 10.1. The first envelope shall contain the eligibility and technical documents of the Bid as specified in **Section IX. Checklist of Technical and Financial Documents**.
- 10.2. If the eligibility requirements or statements, the bids, and all other documents for submission to the BAC are in foreign language other than English, it must be accompanied by a translation in English, which shall be authenticated by the appropriate Philippine foreign service establishment, post, or the equivalent office having jurisdiction over the foreign bidder's affairs in the Philippines. For Contracting Parties to the Apostille Convention, only the translated documents shall be authenticated through an apostille pursuant to GPPB Resolution No. 13-2019 dated 23 May 2019. The English translation shall govern, for purposes of interpretation of the bid.
- 10.3. A valid PCAB License is required, and in case of joint ventures, a valid special PCAB License, and registration for the type and cost of the contract for this Project. Any additional type of Contractor license or permit shall be indicated in the **BDS**.

- 10.4. A List of Contractor's key personnel (e.g., Project Manager, Project Engineers, Materials Engineers, and Foremen) assigned to the contract to be bid, with their complete qualification and experience data shall be provided. These key personnel must meet the required minimum years of experience set in the **BDS**.
- 10.5. A List of Contractor's major equipment units, which are owned, leased, and/or under purchase agreements, supported by proof of ownership, certification of availability of equipment from the equipment lessor/vendor for the duration of the project, as the case may be, must meet the minimum requirements for the contract set in the **BDS**.

11. Documents Comprising the Bid: Financial Component

- 11.1. The second bid envelope shall contain the financial documents for the Bid as specified in **Section IX. Checklist of Technical and Financial Documents**.
- 11.2. Any bid exceeding the ABC indicated in paragraph 1 of the **IB** shall not be accepted.
- 11.3. For Foreign-funded procurement, a ceiling may be applied to bid prices provided the conditions are met under Section 31.2 of the 2016 revised IRR of RA No. 9184.

12. Alternative Bids

Bidders shall submit offers that comply with the requirements of the Bidding Documents, including the basic technical design as indicated in the drawings and specifications. Unless there is a value engineering clause in the **BDS**, alternative Bids shall not be accepted.

13. Bid Prices

All bid prices for the given scope of work in the Project as awarded shall be considered as fixed prices, and therefore not subject to price escalation during contract implementation, except under extraordinary circumstances as determined by the NEDA and approved by the GPPB pursuant to the revised Guidelines for Contract Price Escalation guidelines.

14. Bid and Payment Currencies

- 14.1. Bid prices may be quoted in the local currency or tradeable currency accepted by the BSP at the discretion of the Bidder. However, for purposes of bid evaluation, Bids denominated in foreign currencies shall be converted to Philippine currency based on the exchange rate as published in the BSP reference rate bulletin on the day of the bid opening.
- 14.2. *Payment of the contract price shall be made in:*
 - a. Philippine Pesos.

15. Bid Security

- 15.1. The Bidder shall submit a Bid Securing Declaration or any form of Bid Security in the amount indicated in the **BDS**, which shall be not less than the percentage of the ABC in accordance with the schedule in the **BDS**.
- 15.2. The Bid and bid security **in no case shall exceed One Hundred Twenty (120) calendar days from the date of opening of bids, unless duly extended by the bidder upon the request of the Head of the Procuring Entity (HoPE) of the Quezon City Local Government**. Any bid not accompanied by an acceptable bid security shall be rejected by the Procuring Entity as non-responsive.

16. Sealing and Marking of Bids

Each Bidder shall submit one copy of the first and second components of its Bid.

The Procuring Entity may request additional hard copies and/or electronic copies of the Bid. However, failure of the Bidders to comply with the said request shall not be a ground for disqualification.

If the Procuring Entity allows the submission of bids through online submission to the given website or any other electronic means, the Bidder shall submit an electronic copy of its Bid, which must be digitally signed. An electronic copy that cannot be opened or is corrupted shall be considered non-responsive and, thus, automatically disqualified.

17. Deadline for Submission of Bids

The Bidders shall submit on the specified date and time and either at its physical address or through online submission as indicated in paragraph **5** of the **IB**.

18. Opening and Preliminary Examination of Bids

- 18.1. The BAC shall open the Bids in public at the time, on the date, and at the place specified in paragraph 9 of the **IB**. The Bidders' representatives who are present shall sign a register evidencing their attendance. In case videoconferencing, webcasting or other similar technologies will be used, attendance of participants shall likewise be recorded by the BAC Secretariat.

In case the Bids cannot be opened as scheduled due to justifiable reasons, the rescheduling requirements under Section 29 of the 2016 revised IRR of RA No. 9184 shall prevail.

- 18.2. The preliminary examination of Bids shall be governed by Section 30 of the 2016 revised IRR of RA No. 9184.

19. Detailed Evaluation and Comparison of Bids

- 19.1. The Procuring Entity's BAC shall immediately conduct a detailed evaluation of all Bids rated "*passed*" using non-discretionary pass/fail criteria. The BAC shall consider the conditions in the evaluation of Bids under Section 32.2 of 2016 revised IRR of RA No. 9184.
- 19.2. If the Project allows partial bids, all Bids and combinations of Bids as indicated in the **BDS** shall be received by the same deadline and opened and evaluated simultaneously so as to determine the Bid or combination of Bids offering the lowest calculated cost to the Procuring Entity. Bid Security as required by **ITB** Clause 15 shall be submitted for each contract (lot) separately.
- 19.3. In all cases, the NFCC computation pursuant to Section 23.4.2.6 of the 2016 revised IRR of RA No. 9184 must be sufficient for the total of the ABCs for all the lots participated in by the prospective Bidder.

20. Post Qualification

Within a non-extendible period of five (5) calendar days from receipt by the Bidder of the notice from the BAC that it submitted the Lowest Calculated Bid, the Bidder shall submit its latest income and business tax returns filed and paid through the BIR Electronic Filing and Payment System (eFPS), and other appropriate licenses and permits required by law and stated in the **BDS**.

21. Signing of the Contract

The documents required in Section 37.2 of the 2016 revised IRR of RA No. 9184 shall form part of the Contract. Additional Contract documents are indicated in the **BDS**.

Section III. Bid Data Sheet

Notes on the Bid Data Sheet (BDS)

The Bid Data Sheet (BDS) consists of provisions that supplement, amend, or specify in detail, information, or requirements included in the ITB found in Section II, which are specific to each procurement.

This Section is intended to assist the Procuring Entity in providing the specific information in relation to corresponding clauses in the ITB and has to be prepared for each specific procurement.

The Procuring Entity should specify in the BDS information and requirements specific to the circumstances of the Procuring Entity, the processing of the procurement, and the bid evaluation criteria that will apply to the Bids. In preparing the BDS, the following aspects should be checked:

- a. Information that specifies and complements provisions of the ITB must be incorporated.
- b. Amendments and/or supplements, if any, to provisions of the ITB as necessitated by the circumstances of the specific procurement, must also be incorporated.

Bid Data Sheet

ITB Clause																																																	
5.2	For this purpose, similar contracts shall refer to contracts which have the same major categories of work.																																																
7.1	Subcontracting is not allowed.																																																
10.3	<p><i>No additional contractor license or permit is required</i></p> <p><i>In addition, eligible bidders shall qualify or comply with the following:</i></p> <p>1. Bidders with valid Philippine Contractors Accreditation Board (PCAB)</p> <p style="padding-left: 40px;">Type</p> <p style="text-align: center;">Building - Small B</p>																																																
10.4	<p>The minimum work experience requirements for key personnel are the following:</p> <p style="text-align: center;">PROPOSED CONSTRUCTION OF HAND WASHING FACILITY AND REHABILITATION OF KABALITANG DAY CARE CENTER</p> <table style="width: 100%; border-collapse: collapse;"> <thead> <tr> <th style="text-align: center;">Qty.</th> <th style="text-align: center;">Key Personnel</th> <th style="text-align: center;">General Experience</th> <th style="text-align: center;">Relevant Experience</th> </tr> </thead> <tbody> <tr> <td style="text-align: center;">1</td> <td>Project Engineer</td> <td style="text-align: center;">3 years</td> <td style="text-align: center;">3 years</td> </tr> <tr> <td style="text-align: center;">1</td> <td>Safety Officer</td> <td style="text-align: center;">3 years</td> <td style="text-align: center;">3 years</td> </tr> <tr> <td style="text-align: center;">1</td> <td>Foreman</td> <td style="text-align: center;">3 years</td> <td style="text-align: center;">3 years</td> </tr> <tr> <td style="text-align: center;">7</td> <td>Skilled Worker</td> <td style="text-align: center;">3 years</td> <td style="text-align: center;">3 years</td> </tr> <tr> <td style="text-align: center;">1</td> <td>Driver</td> <td style="text-align: center;">3 years</td> <td style="text-align: center;">3 years</td> </tr> <tr> <td style="text-align: center;">7</td> <td>Laborer</td> <td style="text-align: center;">1 year</td> <td style="text-align: center;">3 months</td> </tr> </tbody> </table> <p style="text-align: center;">PROPOSED CONSTRUCTION OF HAND WASHING FACILITY AND REHABILITATION OF KNL-CDO DAY CARE CENTER</p> <table style="width: 100%; border-collapse: collapse;"> <tbody> <tr> <td style="text-align: center;">1</td> <td>Project Engineer</td> <td style="text-align: center;">3 years</td> <td style="text-align: center;">3 years</td> </tr> <tr> <td style="text-align: center;">1</td> <td>Safety Officer</td> <td style="text-align: center;">3 years</td> <td style="text-align: center;">3 years</td> </tr> <tr> <td style="text-align: center;">1</td> <td>Foreman</td> <td style="text-align: center;">3 years</td> <td style="text-align: center;">3 years</td> </tr> <tr> <td style="text-align: center;">5</td> <td>Skilled Worker</td> <td style="text-align: center;">3 years</td> <td style="text-align: center;">3 years</td> </tr> <tr> <td style="text-align: center;">1</td> <td>Driver</td> <td style="text-align: center;">3 years</td> <td style="text-align: center;">3 years</td> </tr> </tbody> </table>	Qty.	Key Personnel	General Experience	Relevant Experience	1	Project Engineer	3 years	3 years	1	Safety Officer	3 years	3 years	1	Foreman	3 years	3 years	7	Skilled Worker	3 years	3 years	1	Driver	3 years	3 years	7	Laborer	1 year	3 months	1	Project Engineer	3 years	3 years	1	Safety Officer	3 years	3 years	1	Foreman	3 years	3 years	5	Skilled Worker	3 years	3 years	1	Driver	3 years	3 years
Qty.	Key Personnel	General Experience	Relevant Experience																																														
1	Project Engineer	3 years	3 years																																														
1	Safety Officer	3 years	3 years																																														
1	Foreman	3 years	3 years																																														
7	Skilled Worker	3 years	3 years																																														
1	Driver	3 years	3 years																																														
7	Laborer	1 year	3 months																																														
1	Project Engineer	3 years	3 years																																														
1	Safety Officer	3 years	3 years																																														
1	Foreman	3 years	3 years																																														
5	Skilled Worker	3 years	3 years																																														
1	Driver	3 years	3 years																																														

6	Laborer	1 year	3 months
PROPOSED CONSTRUCTION OF HAND WASHING FACILITY AND REHABILITATION OF SITIO LAMBAK DAY CARE CENTER			
1	Project Engineer	3 years	3 years
1	DPWH duly accredited Materials Engineer	3 years	3 years
1	Safety Officer	3 years	3 years
1	Foreman	3 years	3 years
7	Skilled Worker	3 years	3 years
1	Driver	3 years	3 years
6	Laborer	1 year	3 months
PROPOSED REHABILITATION OF FORESTRY DAY CARE CENTER			
1	Project Engineer	3 years	3 years
1	DPWH duly accredited Materials Engineer	3 years	3 years
1	Safety Officer	3 years	3 years
1	Foreman	3 years	3 years
8	Skilled Worker	3 years	3 years
1	Driver	3 years	3 years
9	Laborer	1 year	3 months
PROPOSED REHABILITATION OF PINYAHAN DAY CARE CENTER			
1	Project Engineer	3 years	3 years
1	DPWH duly accredited Materials Engineer	3 years	3 years
1	Safety Officer	3 years	3 years
1	Foreman	3 years	3 years
5	Skilled Worker	3 years	3 years

	<table> <tr> <td>1</td> <td>Driver</td> <td>3 years</td> <td>3 years</td> </tr> <tr> <td>3</td> <td>Laborer</td> <td>1 year</td> <td>3 months</td> </tr> </table> <p><i>In addition, the bidder must execute an affidavit of undertaking duly notarized stating that the foregoing personnel shall perform work exclusively for the project until its completion. Please see attached bid forms.</i></p>	1	Driver	3 years	3 years	3	Laborer	1 year	3 months																																																				
1	Driver	3 years	3 years																																																										
3	Laborer	1 year	3 months																																																										
10.5	<p>The minimum major equipment requirements are the following:</p> <p>PROPOSED CONSTRUCTION OF HAND WASHING FACILITY AND REHABILITATION OF KABALITANG DAY CARE CENTER</p> <table> <thead> <tr> <th>Equipment</th> <th>Capacity</th> <th>Number of Units</th> </tr> </thead> <tbody> <tr> <td>Elf Truck</td> <td></td> <td>1</td> </tr> <tr> <td>Scaffolding</td> <td></td> <td>as needed</td> </tr> <tr> <td>Power Tools</td> <td></td> <td>as needed</td> </tr> <tr> <td>Minor Tools</td> <td></td> <td>as needed</td> </tr> </tbody> </table> <p>PROPOSED CONSTRUCTION OF HAND WASHING FACILITY AND REHABILITATION OF KNL-CDO DAY CARE CENTER</p> <table> <thead> <tr> <th>Equipment</th> <th>Capacity</th> <th>Number of Units</th> </tr> </thead> <tbody> <tr> <td>Elf Truck</td> <td></td> <td>1</td> </tr> <tr> <td>Scaffolding</td> <td></td> <td>as needed</td> </tr> <tr> <td>Power Tools</td> <td></td> <td>as needed</td> </tr> <tr> <td>Minor Tools</td> <td></td> <td>as needed</td> </tr> </tbody> </table> <p>PROPOSED CONSTRUCTION OF HAND WASHING FACILITY AND REHABILITATION OF SITIO LAMBAK DAY CARE CENTER</p> <table> <thead> <tr> <th>Equipment</th> <th>Capacity</th> <th>Number of Units</th> </tr> </thead> <tbody> <tr> <td>Elf Truck</td> <td></td> <td>1</td> </tr> <tr> <td>Scaffolding</td> <td></td> <td>as needed</td> </tr> <tr> <td>Power Tools</td> <td></td> <td>as needed</td> </tr> <tr> <td>Minor Tools</td> <td></td> <td>as needed</td> </tr> </tbody> </table> <p>PROPOSED REHABILITATION OF FORESTRY DAY CARE CENTER</p> <table> <thead> <tr> <th>Equipment</th> <th>Capacity</th> <th>Number of Units</th> </tr> </thead> <tbody> <tr> <td>Elf Truck</td> <td></td> <td>1</td> </tr> <tr> <td>Scaffolding</td> <td></td> <td>as needed</td> </tr> <tr> <td>Power Tools</td> <td></td> <td>as needed</td> </tr> <tr> <td>Minor Tools</td> <td></td> <td>as needed</td> </tr> </tbody> </table>	Equipment	Capacity	Number of Units	Elf Truck		1	Scaffolding		as needed	Power Tools		as needed	Minor Tools		as needed	Equipment	Capacity	Number of Units	Elf Truck		1	Scaffolding		as needed	Power Tools		as needed	Minor Tools		as needed	Equipment	Capacity	Number of Units	Elf Truck		1	Scaffolding		as needed	Power Tools		as needed	Minor Tools		as needed	Equipment	Capacity	Number of Units	Elf Truck		1	Scaffolding		as needed	Power Tools		as needed	Minor Tools		as needed
Equipment	Capacity	Number of Units																																																											
Elf Truck		1																																																											
Scaffolding		as needed																																																											
Power Tools		as needed																																																											
Minor Tools		as needed																																																											
Equipment	Capacity	Number of Units																																																											
Elf Truck		1																																																											
Scaffolding		as needed																																																											
Power Tools		as needed																																																											
Minor Tools		as needed																																																											
Equipment	Capacity	Number of Units																																																											
Elf Truck		1																																																											
Scaffolding		as needed																																																											
Power Tools		as needed																																																											
Minor Tools		as needed																																																											
Equipment	Capacity	Number of Units																																																											
Elf Truck		1																																																											
Scaffolding		as needed																																																											
Power Tools		as needed																																																											
Minor Tools		as needed																																																											

Section IV. General Conditions of Contract

Notes on the General Conditions of Contract

The General Conditions of Contract (GCC) in this Section, read in conjunction with the Special Conditions of Contract in Section V and other documents listed therein, should be a complete document expressing all the rights and obligations of the parties.

Matters governing performance of the Contractor, payments under the contract, or matters affecting the risks, rights, and obligations of the parties under the contract are included in the GCC and Special Conditions of Contract.

Any complementary information, which may be needed, shall be introduced only through the Special Conditions of Contract.

1. **Scope of Contract**

This Contract shall include all such items, although not specifically mentioned, that can be reasonably inferred as being required for its completion as if such items were expressly mentioned herein. All the provisions of RA No. 9184 and its 2016 revised IRR, including the Generic Procurement Manual, and associated issuances, constitute the primary source for the terms and conditions of the Contract, and thus, applicable in contract implementation. Herein clauses shall serve as the secondary source for the terms and conditions of the Contract.

This is without prejudice to Sections 74.1 and 74.2 of the 2016 revised IRR of RA No. 9184 allowing the GPPB to amend the IRR, which shall be applied to all procurement activities, the advertisement, posting, or invitation of which were issued after the effectivity of the said amendment.

2. **Sectional Completion of Works**

If sectional completion is specified in the **Special Conditions of Contract (SCC)**, references in the Conditions of Contract to the Works, the Completion Date, and the Intended Completion Date shall apply to any Section of the Works (other than references to the Completion Date and Intended Completion Date for the whole of the Works).

3. **Possession of Site**

3.1 The Procuring Entity shall give possession of all or parts of the Site to the Contractor based on the schedule of delivery indicated in the **SCC**, which corresponds to the execution of the Works. If the Contractor suffers delay or incurs cost from failure on the part of the Procuring Entity to give possession in accordance with the terms of this clause, the Procuring Entity's Representative shall give the Contractor a Contract Time Extension and certify such sum as fair to cover the cost incurred, which sum shall be paid by Procuring Entity.

3.2 If possession of a portion is not given by the above date, the Procuring Entity will be deemed to have delayed the start of the relevant activities. The resulting adjustments in contract time to address such delay may be addressed through contract extension provided under Annex "E" of the 2016 revised IRR of RA No. 9184.

4. **The Contractor's Obligations**

The Contractor shall employ the key personnel named in the Schedule of Key Personnel indicating their designation, in accordance with **ITB** Clause 10.3 and specified in the **BDS**, to carry out the supervision of the Works.

The Procuring Entity will approve any proposed replacement of key personnel only if their relevant qualifications and abilities are equal to or better than those of the personnel listed in the Schedule.

5. **Performance Security**

- 5.1. Within ten (10) calendar days from receipt of the Notice of Award from the Procuring Entity but in no case later than the signing of the contract by both parties, the successful Bidder shall furnish the performance security in any of the forms prescribed in Section 39 of the 2016 revised IRR.
- 5.2. The Contractor, by entering into the Contract with the Procuring Entity, acknowledges the right of the Procuring Entity to institute action pursuant to RA No. 3688 against any subcontractor be they an individual, firm, partnership, corporation, or association supplying the Contractor with labor, materials and/or equipment for the performance of this Contract.

6. Site Investigation Reports

The Contractor, in preparing the Bid, shall rely on any Site Investigation Reports referred to in the SCC supplemented by any information obtained by the Contractor.

7. Warranty

- 7.1. In case the Contractor fails to undertake the repair works under Section 62.2.2 of the 2016 revised IRR, the Procuring Entity shall forfeit its performance security, subject its property(ies) to attachment or garnishment proceedings, and perpetually disqualify it from participating in any public bidding. All payables of the GOP in his favor shall be offset to recover the costs.
- 7.2. The warranty against Structural Defects/Failures, except that occasioned-on force majeure, shall cover the period from the date of issuance of the Certificate of Final Acceptance by the Procuring Entity. Specific duration of the warranty is found in the SCC.

8. Liability of the Contractor

Subject to additional provisions, if any, set forth in the SCC, the Contractor's liability under this Contract shall be as provided by the laws of the Republic of the Philippines.

If the Contractor is a joint venture, all partners to the joint venture shall be jointly and severally liable to the Procuring Entity.

9. Termination for Other Causes

Contract termination shall be initiated in case it is determined *prima facie* by the Procuring Entity that the Contractor has engaged, before, or during the implementation of the contract, in unlawful deeds and behaviors relative to contract acquisition and implementation, such as, but not limited to corrupt, fraudulent, collusive, coercive, and obstructive practices as stated in ITB Clause 4.

10. Dayworks

Subject to the guidelines on Variation Order in Annex “E” of the 2016 revised IRR of RA No. 9184, and if applicable as indicated in the **SCC**, the Dayworks rates in the Contractor’s Bid shall be used for small additional amounts of work only when the Procuring Entity’s Representative has given written instructions in advance for additional work to be paid for in that way.

11. Program of Work

11.1. The Contractor shall submit to the Procuring Entity’s Representative for approval the said Program of Work showing the general methods, arrangements, order, and timing for all the activities in the Works. The submissions of the Program of Work are indicated in the **SCC**.

11.2. The Contractor shall submit to the Procuring Entity’s Representative for approval an updated Program of Work at intervals no longer than the period stated in the **SCC**. If the Contractor does not submit an updated Program of Work within this period, the Procuring Entity’s Representative may withhold the amount stated in the **SCC** from the next payment certificate and continue to withhold this amount until the next payment after the date on which the overdue Program of Work has been submitted.

12. Instructions, Inspections and Audits

The Contractor shall permit the GOP or the Procuring Entity to inspect the Contractor’s accounts and records relating to the performance of the Contractor and to have them audited by auditors of the GOP or the Procuring Entity, as may be required.

13. Advance Payment

The Procuring Entity shall, upon a written request of the Contractor which shall be submitted as a Contract document, make an advance payment to the Contractor in an amount not exceeding fifteen percent (15%) of the total contract price, to be made in lump sum, or at the most two installments according to a schedule specified in the **SCC**, subject to the requirements in Annex “E” of the 2016 revised IRR of RA No. 9184.

14. Progress Payments

The Contractor may submit a request for payment for Work accomplished. Such requests for payment shall be verified and certified by the Procuring Entity’s Representative/Project Engineer. Except as otherwise stipulated in the **SCC**, materials and equipment delivered on the site but not completely put in place shall not be included for payment.

15. Operating and Maintenance Manuals

15.1. If required, the Contractor will provide “as built” Drawings and/or operating and maintenance manuals as specified in the **SCC**.

- 15.2. If the Contractor does not provide the Drawings and/or manuals by the dates stated above, or they do not receive the Procuring Entity's Representative's approval, the Procuring Entity's Representative may withhold the amount stated in the **SCC** from payments due to the Contractor.

Section V. Special Conditions of Contract

Notes on the Special Conditions of Contract

Similar to the BDS, the clauses in this Section are intended to assist the Procuring Entity in providing contract-specific information in relation to corresponding clauses in the GCC found in Section IV.

The Special Conditions of Contract (SCC) complement the GCC, specifying contractual requirements linked to the special circumstances of the Procuring Entity, the Procuring Entity's country, the sector, and the Works procured. In preparing this Section, the following aspects should be checked:

- a. Information that complements provisions of the GCC must be incorporated.
- b. Amendments and/or supplements to provisions of the GCC as necessitated by the circumstances of the specific purchase, must also be incorporated.

However, no special condition which defeats or negates the general intent and purpose of the provisions of the GCC should be incorporated herein.

Special Conditions of Contract

GCC Clause	
2	Completion of work shall be within 60 calendar days
4.1	The Procuring Entity shall give possession of all parts of the Site to the Contractor upon receipt of the Notice to Proceed.
6	The site investigation reports are: <i>[list here the required site investigation reports.]</i>
7.2	<p><i>[Select one, delete the other.]</i></p> <p><i>[In case of permanent structures, such as buildings of types 4 and 5 as classified under the National Building Code of the Philippines and other structures made of steel, iron, or concrete which comply with relevant structural codes (e.g., DPWH Standard Specifications), such as, but not limited to, steel/concrete bridges, flyovers, aircraft movement areas, ports, dams, tunnels, filtration and treatment plants, sewerage systems, power plants, transmission and communication towers, railway system, and other similar permanent structures:]</i> Fifteen (15) years.</p> <p><i>[In case of semi-permanent structures, such as buildings of types 1, 2, and 3 as classified under the National Building Code of the Philippines, concrete/asphalt roads, concrete river control, drainage, irrigation lined canals, river landing, deep wells, rock causeway, pedestrian overpass, and other similar semi-permanent structures:]</i> Five (5) years.</p> <p><i>[In case of other structures, such as bailey and wooden bridges, shallow wells, spring developments, and other similar structures:]</i> Two (2) years.</p>
10	Dayworks are applicable at the rate shown in the Contractor’s original Bid.
13	The amount of the advance payment is no more that fifteen percent (15%) of the Contract Price subject to approval by the HOPE and compliance with the conditions under RA 9184 and its IRR.
14	No further instructions.
15.1	<p>The date by which operating and maintenance manuals are required is <i>thirty (30) days</i></p> <p>The date by which “as built” drawings are required as part of final payment</p>
15.2	The amount to be withheld for failing to produce “as built” drawings and/or operating and maintenance manuals by the date required is ten (10%) percent of the contract price.

Section VI. Specifications

Notes on Specifications

A set of precise and clear specifications is a prerequisite for Bidders to respond realistically and competitively to the requirements of the Procuring Entity without qualifying or conditioning their Bids. In the context of international competitive bidding, the specifications must be drafted to permit the widest possible competition and, at the same time, present a clear statement of the required standards of workmanship, materials, and performance of the goods and services to be procured. Only if this is done will the objectives of economy, efficiency, and fairness in procurement be realized, responsiveness of Bids be ensured, and the subsequent task of bid evaluation facilitated. The specifications should require that all goods and materials to be incorporated in the Works be new, unused, of the most recent or current models, and incorporate all recent improvements in design and materials unless provided otherwise in the Contract.

Samples of specifications from previous similar projects are useful in this respect. The use of metric units is mandatory. Most specifications are normally written specially by the Procuring Entity or its representative to suit the Works at hand. There is no standard set of Specifications for universal application in all sectors in all regions, but there are established principles and practices, which are reflected in these PBDs.

There are considerable advantages in standardizing General Specifications for repetitive Works in recognized public sectors, such as highways, ports, railways, urban housing, irrigation, and water supply, in the same country or region where similar conditions prevail. The General Specifications should cover all classes of workmanship, materials, and equipment commonly involved in construction, although not necessarily to be used in a particular Works Contract. Deletions or addenda should then adapt the General Specifications to the particular Works.

Care must be taken in drafting specifications to ensure that they are not restrictive. In the specification of standards for goods, materials, and workmanship, recognized international standards should be used as much as possible. Where other particular standards are used, whether national standards or other standards, the specifications should state that goods, materials, and workmanship that meet other authoritative standards, and which ensure substantially equal or higher quality than the standards mentioned, will also be acceptable. The following clause may be inserted in the SCC.

Sample Clause: Equivalency of Standards and Codes

Wherever reference is made in the Contract to specific standards and codes to be met by the goods and materials to be furnished, and work performed or tested, the provisions of the latest current edition or revision of the relevant standards and codes in effect shall apply, unless otherwise expressly stated in the Contract. Where such standards and codes are national, or relate to a particular country or region, other authoritative standards that ensure a substantially equal or higher quality than the standards and codes specified will be accepted

subject to the Procuring Entity's Representative's prior review and written consent. Differences between the standards specified and the proposed alternative standards shall be fully described in writing by the Contractor and submitted to the Procuring Entity's Representative at least twenty-eight (28) days prior to the date when the Contractor desires the Procuring Entity's Representative's consent. In the event the Procuring Entity's Representative determines that such proposed deviations do not ensure substantially equal or higher quality, the Contractor shall comply with the standards specified in the documents.

These notes are intended only as information for the Procuring Entity or the person drafting the Bidding Documents. They should not be included in the final Bidding Documents.



Republic of the Philippines
Quezon City

CITY ENGINEERING DEPARTMENT

City Center Building B, Quezon City Hall Compound, Elliptical Road
Diliman, Central 1100 Quezon City
Trunk Line: +63 2 8986 4747



TECHNICAL SPECIFICATIONS QUEZON CITY INFRASTRUCTURE PROJECT

PROJECT TITLE: PROPOSED CONSTRUCTION OF HAND WASHING FACILITY AND
REHABILITATION OF KABALITANG DAY CARE CENTER ✓

LOCATION: BARANGAY KRUS NA LIGAS, DISTRICT 4, QUEZON CITY ✓

I. GENERAL REQUIREMENTS

- a. Comply with the current and existing laws, ordinances and applicable codes, rules and regulations and standards. Any works perform contrary to the existing laws, rules and regulations, ordinances and standards without notice shall bear all cost arising therefrom.
- b. Drawings specifications, codes and standards are minimum requirements. Where requirements differ, the more stringent apply
- c. Should there be any change(s) in drawings or specifications, it is required to comply with the governing regulations, notify the implementing agency.
- d. Photographs shall be taken as, when and where directed at intervals of not more than one month. The photographs shall be sufficient in number and location to record the exact progress of the works. The photographs shall be retained and will become the property of the Government.
- e. Site verification / inspection shall be conducted to validate the scope of works. No extra compensation and extension of time shall be given due to negligence or inadvertence
- f. The quality of materials shall be of the best grade of their respective kinds for the purpose. The work shall also be performed in the best and most capable manner in strict accordance with requirements of the plans and details. All materials not conforming to the requirements of these specifications shall be considered as defective
- g. All equipment and installations shall meet or exceed minimum requirements of the standards and codes.
- h. Mobilization and Demobilization (if applicable)
 - i. Mobilization shall include all activities and related costs for transportation of personnel, equipment, and operating supplies to the site, establishment of offices, buildings, and other necessary general facilities for the operations at the site.
 - ii. Demobilization shall include all activities and costs for transportation of personnel, equipment, and supplies not anymore required within the construction site including the disassembly, removal and site clean-up of offices and other facilities assembled on the site specifically for this contract.
- i. Execute work in strict accordance with the best practices of the trades in a thorough, substantial, workmanlike manner by competent workmen. Provide a competent, experienced, full-time supervisor who is authorized to make decisions on behalf of the Contractor.
- j. Temporary Facilities and Utilities
 - i. All facilities shall be near the job site, where necessary and shall conform to the best standard for the required types.

- iii Temporary facilities shall be provided and maintained including sanitary facilities and first aid stations.
 - iiii Temporary utilities shall be sufficiently provided until the completion of the project such as water, power and communication.
 - iv Temporary enclosure shall be provided within the construction site with adequate guard lights, railings and proper signages.
 - v Temporary roadways shall be constructed and maintained to sustain loads to be carried on them during the entire construction period.
 - vi Upon completion of the work, the temporary facilities shall be demolished, hauled-out and disposed properly.
- k. Adequate construction safety and health protection shall be provided at all times during the execution of work to both workers and property.
 - i A fully trained Medical Aide shall be employed permanently on the site who shall be engaged solely from medical duties.
 - ii The medical room shall be provided in waterproof; it could be a building or room designated and used exclusively for the purpose and have a floor area of at least 15 square meters and a glazed window area of at least 2 square meters.
 - iii The location of the medical room and any other arrangements shall be made known to all employees by posting on prominent locations suitable notices in the site.
 - iv. Additional safety precautions shall be provided in the observance of pandemic. Protocols set-forth by the government shall be strictly followed.
- l Necessary protections to the adjacent property shall be provided to avoid untoward incidents / accidents
- m Final cleaning of the work shall be employed prior to the final inspection for certification of final acceptance. Final cleaning shall be applied on each surface or unit of work and shall be of condition expected for a building cleaning and maintenance program.

II. SITE WORKS

- A. All grades, lines, levels and dimensions shall be verified as indicated on the plans and details. Any discrepancies or inconsistencies shall be reported before commencing to work.
- B. Removal / demolition of existing structures shall be done in accordance to safety procedures

III. CIVIL / STRUCTURAL WORKS

A. CONCRETE WORK

- a. Delivery, Storage, and Handling All materials shall be so delivered, stored, and handled as to prevent the inclusion of foreign materials and the damage of materials by water or breakage. Package materials shall be delivered and stored in original packages until ready to be used. Packages or materials showing evidence of water or other damage shall be rejected
- b. Unless otherwise specified herein, concrete works shall conform to the requirements of the ACI Building Code. Full cooperation shall be given on trades to install embedded items. Provisions shall be made for setting items not placed in the forms. Before concrete is placed, embedded items shall have been inspected and tested for concrete aggregates and other materials shall have been done
- c. Materials

- i. Cement for concrete shall conform to the requirements of specifications for Portland Cement (ASTM C – 150).
 - ii. Water used in mixing concrete shall be clean and free from other injurious amounts of oils, acids, alkaline, organic materials or other substances that may be deleterious to concrete or steel.
 - iii. Fine aggregates shall be beach or river sand conforming to ASTM C33, "Specification for Concrete Aggregates". Sand particle shall be coarse, sharp, clean free from salt, dust, loam, dirt and all foreign matters.
 - iv. Coarse aggregates shall be either natural gravel or crushed rock conforming to the "Specifications for Concrete Aggregates (ASTM C33). The minimum size of aggregates shall be larger than one fifth (1/5) of the narrowest dimensions between sides of the forms within which the concrete is to be cast nor larger than three fourths (3/4) of the minimum clear spacing between reinforcing bars or between reinforcing bars and forms.
- d. Proportioning and Mixing
- i. Proportioning and mixing of concrete shall conform to the requirements for Item 405 of the standard specification with the following proportions:
 Cement : Sand : Gravel
 - Class 'A' - 1 : 2 : 3
 - Class 'B' - 1 : 2 : 4
 - Class 'C' - 1 : 2 : ½
 - ii. Concrete mixture to be used for concrete shall conform with the structural requirements.
 - iii. Mixing – concrete shall be machine mixed. Mixing shall begin within 30 minutes after the cement has been added to the aggregates
- e. Forms
- i. General – Forms shall be used whatever necessary to confine the concrete and shape it to the required lines, or to insure the concrete of contamination with materials coming from adjacent, excavated surfaces. Forms shall have sufficient strength to withstand the pressure resulting from placement and vibration of the concrete, and shall be maintained rigidly in correct position. Forms shall be sufficiently tight to prevent loss of mortar from the concrete. Forms shall be ¾" waterproof plywood and form lumber.
 - ii. Cleaning of Forms – before placing the concrete, the contact surfaces of the formed shall be cleaned of encrustations of mortar, the grout or other foreign material.
 - iii. Removal of Forms – forms shall be removed in a manner which will prevent damage to the concrete. Forms shall not be removed without approval. Any repairs of surface imperfections shall be formed at once and curing shall be started as soon as the surface is sufficiently hard to permit it without further damage
- f. Placing Reinforcement:
- Steel reinforcement shall be provided as indicated, together with all necessary wire ties, chairs, spacer supported and other devices necessary to install and secure the reinforcement properly. All reinforcement, when placed, shall be free from loose flaky rust and scale, oil grease, clay and other coating and foreign substances that would reduce or destroy its bond with concrete. Reinforcement shall be placed accurately and secured in place by use of metal or concrete supports, spacers and ties. Such supports shall be used in such manner that they will not be exposed or contribute in any way, to the discoloration or deterioration of the concrete
- g. Conveying and Placing Concrete

- i. Conveying – concrete shall be conveyed from mixer to forms as rapidly as applicable, by methods which will prevent segregation or loss of ingredients. There will be no vertical drop greater than 1.5 meters except where suitable equipment is provided to prevent segregation and where specifically authorized.
 - ii. Placing – concrete shall be worked readily into the corners and angles of the forms and around all reinforcement and imbedded items without permitting the material to segregate, concrete shall be deposited as close as possible to its final position in the forms so that flow within the mass does not exceed two (2) meters and consequently segregation is reduced to a minimum near forms or embedded items or elsewhere as directed, the discharge shall be so controlled that the concrete may be effectively compacted into horizontal layers not exceeding 30 centimeters in depth within the maximum lateral movement specified.
 - iii. Time interval between mixing and placing Concrete shall be placed before initial set has occurred and before it has contained its water content for more than 45 minutes. No concrete mix shall be placed before 60 complete revolution of the machine mixer
 - iv. Consolidation of Concrete – concrete shall be consolidated with the aid of mechanical vibrating equipment and supplemented by the hand spading and tamping. Vibrators shall not be inserted into lower cured that have commenced initial set, and reinforcement embedded in concrete beginning to set or already set shall not be disturbed by vibrators. Consolidation around major embedded parts shall by hand spading and tamping and vibrators shall not be used.
 - v. Placing Concrete through reinforcement – In placing concrete through reinforcement, care shall be taken that no segregation of the coarse aggregate occurs. On the bottom of beams and slabs, where the congestion of steel near the forms makes placing difficult, a layer of mortar of the same cement-sand ratios as used in concrete shall be first deposited to cover the surfaces.
- h. Curing
- i. General – All concrete shall be moist cured for a period not less than seven (7) consecutive days by an approved method or combination applicable to local conditions.
 - ii. Moist Curing – The surface of the concrete shall be kept continuously wet by covering with burlap plastic or other approved materials thoroughly saturated with water and keeping the covering spraying or intermittent hosing
- i. Finishing
- i. Concrete surfaces shall not be plastered unless otherwise indicated. Exposed concrete surfaces shall be formed with plywood, and after removal of forms, the surfaces shall be smooth, true to line and shall present or finished appearance except for minor defects which can be easily repaired with patching with cement mortar, or can be ground to a smooth surface to remove all joint marks of the form works
 - ii. Concrete Slabs on Fill. The concrete slabs on fill shall be laid on a prepared foundation consisting of sub grade and granular fill with thickness equal to the thickness of the overlaying slab except when indicated.

B. MASONRY WORKS

- a. Masonry Units (CMU)
100mm thick for all interior walls and 150mm thick for all exterior walls unless otherwise indicated.

Use 400 psi for non-load bearing blocks and 700 psi for load bearing blocks where required.

Where full height walls are constructed with concrete hollow blocks, these shall extend up to the bottom of beam or slab unless otherwise indicated on plans. Provide stiffener columns & lintel beams as specified in the structural drawings or as specified or as deemed required to assure a stabilized wall due to height & other considerations.

b. Sand:

S-1, washed, clean and greenish in color

c. Mortar.

One part 'Portland' cement and two parts sand and water but not more than three parts sand and water

d. Plaster bond

Apply plaster bond to all wall area.

C. METAL WORKS

a. Description

Metal works shall conform to the approved plans and to the Standard Specifications.

b. Reference Standards

Comply with the latest edition of the following as applicable, unless otherwise specified or modified.

1. AMERICAN INSTITUTE OF STEEL CONSTRUCTION (AISC). 1978 Specification for the Design, Fabrication and Erection of Structural Steel for Buildings Code of Standard Practice for Steel Buildings and Bridges; Specification for Architecturally Exposed Structural Steel.
2. AMERICAN WELDING SOCIETY (AWS). Standard Welding Symbols A2.088; Standard Welding Code D1 1-1973 (Rev 1-73 & 2-74) (To govern if in conflict with AISC)
3. RESEARCH COUNCIL ON RIVETED AND BOLTED JOINTS OF THE ENGINEERING FOUNDATION (RCRBJ): Specification for Structural Joints using ASTM A-325-76s Bolts.
4. STRUCTURAL STEEL PAINTING COUNCIL (SSPC): Painting Manual, Vol. 1; Good Painting Practice, Painting Manual, Vol. 2; Systems and Specifications

c. Source Quality Control

Errors of Shop Drawings, fabrication, correct fitting and alignment of the various metal items or component members shall be the responsibility of the Contractor. However, the Contractor shall permit the Architect or an independent inspection agency, if engaged by the Owner, to inspect work in progress in his shop. Such inspections shall not relieve the Contractor of his responsibility to furnish materials and workmanship in accordance with the Contract Documents.

d. Product Delivery, Handling and Storage

Handle and store in such manner as to prevent damage or disfigurement. Store finished items or components above ground on platforms, pallets or other supports and protect from harmful elements.

e. Protection

The Contractor shall protect any existing work subject to damage during the installation of the specified work and shall adequately protect specified work during installation.

f. Field Quality Control

Facilities shall be provided by the Contractor as needed for the proper inspection of the specified work, including temporary platforms, hoists, protective devices, electric current, etc. Improper workmanship, as determined by the Architect shall be corrected and replaced, at no additional cost to the Owner.

g. Materials

Products shall conform to the respective reference specifications and standards and to the requirements specified herein:

- a) STEEL AND IRON: If not specified otherwise, use standard mill-finished structural steel shapes or bar iron in compliance with AISC Specifications for Design, Fabrication and Erection of Structural Steel for Buildings.
- b) BOLTS, NUTS, STUDS AND RIVETS: ASTM A 307 & A 325
- c) SCREWS: Fed. Spec. FF-S-85, Fed. Spec. FF-S-92, and Fed. Spec. FF-S-111

h. Fabrication

By mechanics skilled in the trade and in accordance with the manufacturer's directions, Metalwork shall be fabricated to allow for expansion and contraction of materials. Provide welding and bracing of adequate strength and durability, with tight, flush joints, dressed smooth and clean. Complete with bolts and nuts.

i. Measurements

Before fabrication, provide necessary field measurements and verify all measurements.

j. Metal Surfaces

Shall be clean and free from all scale, flake, rust, and rust pitting; well-formed and finished to shape and size, with sharp lines, angles and smooth surface. Shearing and punching shall leave clean true lines and surfaces. Weld or rivet permanent connections. Weld and flush rivets shall be used and finished flush smooth on surfaces that will be exposed after installation. Do not use screws or bolts where they can be avoided; when used, heads shall be countersunk, screwed up tight and threads nicked to prevent loosening.

k. Construction

Thickness of metals and details of assembly and supports shall give ample strength and stiffness for the minimum loads specified or indicated. Joints exposed to weather shall be formed to exclude water.

l. Shop Fabrication

Fabrication and assembly shall be done in the shop to the greatest extent possible.

m. **Submittals**

Shop Drawings. Submit along with catalogue, cuts, templates and erection and installation details, indicating thickness, type, grade, type of metal and dimensions. Show construction details, reinforcement, anchorage, and installation with relation to the construction.

n. **Delivery and Storage**

Protect from corrosion, deformation and other types of damage. Store items in an enclosed area free from contact with soil and weather. Contractor shall replace and removed damage items with new items.

o. **Welding**

Use welding electrode E70xx and perform welding, welding inspection and corrective welding in accordance with AWS D1.1. Weld in a manner to prevent permanent distortion of the connected parts. Weld continuously along the entire area of contact (except where lack welding is permitted. Do not lack weld exposed to connections) Grind smooth visible weld in finished installation.

p. **Metal Purlins**

Metal purlins shall be of high grade galvanized steel with minimum tensile strength of 275 MPA, 1.4mm in thickness.

D. ROOFING WORKS

- a. The roof shall be covered with Ga 24 pre-painted G.I rib-type roofing sheets as shown on the plans. The roofing shall be secured to the purlins with min 2 1/4" max. 3" long Tek screws. Ridge rolls, hip rolls and valleys to be used shall be those compatible with the Ga. 24 pre-painted G.I. rib-type roofing sheets. They shall lap the roofing sheets at least 250mm. The ridge rolls, hip rolls and valleys shall be riveted to the roofing sheets.
- b. All roofing sheets adjacent to concrete hollow block and other masonry walls such as property line firewalls, shall be provided with Gauge 26 pre-painted plain G.I. Flashing to extend to the top and over to the other side of the wall. All fasteners shall be placed at the top of the corrugations of the roofing sheets to prevent water from standing around the fasteners.

IV. ARCHITECTURAL WORKS

A. WALLS AND FLOOR FINISHES

- a. 600mm x 600mm Nonskid Homogeneous Tiles including tile adhesive
- b. 50mm concrete Topping with Plain Cement Finish
- c. 50mm Concrete Topping for Tiles
- d. 400mm x 400mm Ceramic Wall Tiles
- e. Urinal partition including stainless steel support and accessories
- f. Plastering Guide/ Grooves

B. CEILING FINISHES

- a. 12mm thk Fiber Cement Board including framing and accessories

C. DOORS & WINDOWS

- a. Follow as per approved plan and specifications.

D. PAINTING WORKS

- a. All primers, thinners and putty, also waterproofing for internal and external application shall be the same brand as the specified material
- b. Application shall be as per paint Manufacturer's specification and recommendation.
- c. Provide all drop cloth and other covering requisite for protection of floors walls, aluminum, glass, finishes and other works
- d. All applications and methods used shall strictly follow the Manufacturer's Instructions and Specifications
- e. All surfaces including masonry wall shall be thoroughly cleaned, putted, sandpapered, rubbed and polished; masonry wall shall be treated with Neutralizer.
- f. All exposed finish hardware, lighting fixtures and accessories, glass and the like shall be adequately protected so that these are not stained with paint and other painting materials prior to painting works.
- g. All other surfaces endangered by stains and paint marks should be taped and covered with craft paper.

V. SANITARY / PLUMBING WORKS

- A. Comply with the current applicable codes, ordinances, and regulations of the authority or authorities having jurisdiction, the rules, regulations and requirements of the utility companies (as applicable).
- B. Supply, installation and testing of the following:
 - B.1 Potable water supply system complete in all respects including but not limited to submittals, shop drawings, piping, water meters, valves, bibbs, insulation, all accessories required for complete and operational of the system.
 - B.2 Water service connections including but not limited to water meters, float valves. Any and all other works involve in providing the complete operation of the water supply system.
 - B.3 Soil waste and vent system complete in all respect including but not limited to connection to existing sewer, submittals shop drawings, pipes fittings valves, cleanout, drains, etc. Complete and operational.
 - B.4 Storm drainage system complete in all respect including but not limited to connection to existing storm drainage, submittals, shop drawings, pipes, fittings, valves, cleanout, drains, etc. Complete and operational.
- C. Workmanship and installation methods shall conform to the best modern practice. Employ skilled tradesmen to perform work under the direct supervision of fully qualified personnel.
- D. All equipment and installations shall meet or exceed minimum requirements of the Standards and Codes as specified in plans and program of work.
- E. Install equipment in strict accordance with manufacturers written recommendations.
- F. Physical sizes of all plant and equipment are to be suitable for the space allocated for the accommodation of such plant and equipment, taking into account the requirement of access for maintenance purposes
- G. In selecting makes and types of equipment, the Contractor shall ascertain that facilities for proper maintenance, repair and replacement are provided.
- H. Where the Contractor proposes to use an item of equipment other than that specified or detailed in the drawing, which requires any redesign of the system, drawings showing the layout of the equipment and such redesign as required therefore shall be prepared by the Contractor at his own expenses. Where such approved deviation necessitates a different quantity and arrangement of materials and equipment's from that originally specified or

indicated in the drawings, the Contractor shall furnish and install any such additional materials and equipment's required by the system at no additional cost

- I. Equipment catalogue and manufacturer's specifications must be submitted for examination and details shall be submitted for approval before any equipment is to be ordered.
- J. This shall include all information necessary to ascertain the equipment comply with this specification and drawings. Data and sales catalogues of a general nature will not be accepted
- K. All materials, equipment components and accessories shall be delivered to the Site in a new condition, properly packed and protected against damage or contamination or distortion, breakage or structural weakening due to handling, adverse weather or other circumstances and, as far as practicable, they shall be kept in the packing cases or under approved protective coverings until required for use
- L. Any items suffering from damage during manufacture, or in transit, or on site whilst in storage or during erection shall be rejected and replaced without extra cost
- M. All sanitary fittings and pipework shall be cleaned after installation and keep them in a new condition
- N. All installed pipelines shall be flushed through with water, rodded when necessary to ensure clearance of debris
- O. Cleaning and flushing shall be carried out in sections as the installation becomes completed.
- P. The Contractor shall carry out hydraulic test on the complete plumbing systems and the drainage system to show that it is functioning satisfactorily within the requirements of this Specification and local regulations.
- Q. The Contractor shall provide suitable test pumps and arrange for a supply of water required in connection with testing of pipework. The test pump shall be fitted with pressure gauges which shall be of suitable range for the pressure being applied
- R. Hydraulic tests shall be carried out as the pipework is installed and shall be completed before chases in walls and ducts are closed. Also test shall be carried out prior to false ceilings and other finishes are installed
- S. Testing apparatus shall be provided by the Contractor. Where any section of pipework or equipment is unable to withstand the maximum pipework test pressure, it shall be isolated during the pipework test then that section of pipework or equipment shall be re-tested at the appropriate test pressure
- T. The Sanitary Contractor must carry out any additional tests required by the end-user and/or approving agency.
- U. Drainage pipe shall be tested by filling the pipe with 3m. of water higher than the test section and wait for 15 min, then check for leakage at every joints
- V. Testing of drainage systems shall be carried out in sections by dividing the system horizontally. Each section shall comprise pipework and fitting for three floors/storeys required for testing.
- W. Drainage pressure pipe shall be hydraulic tested at minimum pressure 50 psi.
- X. Hangers and supports for plumbing piping and equipment shall withstand the effects of gravity loads and stresses within limits and under conditions indicated according to ASCE/SEI 7.
- Y. Install hangers and supports to allow controlled thermal and seismic movement of piping systems, to permit freedom of movement between pipe anchors, and to facilitate action of expansion joints, expansion loops, expansion bends, and similar units.
- Z. Install lateral bracing with pipe hangers and supports to prevent swaying.
- AA. Install building attachments within concrete slabs or attach to structural steel. Install additional attachments at concentrated loads, including valves, flanges, and strainers, NPS

2-1/2 (DN 65) and larger and at changes in direction of piping. Install concrete inserts before concrete is placed; fasten inserts to forms and install reinforcing bars through openings at top of inserts.

- BB. Install hangers and supports so that piping live and dead loads and stresses from movement will not be transmitted to connected equipment
- CC. Install hangers and supports to provide indicated pipe slopes and to not exceed maximum pipe deflections allowed by ASME B31.9 for building services piping

VI. ELECTRICAL WORKS

- A. Comply with the current applicable codes, ordinances, and regulations of the authority or authorities having jurisdiction, the rules, regulations and requirements of the utility companies (as applicable).
- B. Drawings, specifications, codes and standards are minimum requirements. Where requirements differ, the more stringent apply.
- C. All equipment and installations shall meet or exceed minimum requirements of the Standards and Codes.
- D. Execute work in strict accordance with the best practices of the trades in a thorough, substantial workmanlike manner by competent workmen
- E. When the tests and inspections have been completed, a label shall be attached to all devices tested. The label shall provide the name of the testing company, the date the tests were completed, and the initials of the person who performed the tests.

F. PANELBOARDS

- F 1 Fabricate and test panel boards according to IEEE 344 to withstand seismic forces defined in Division 16 Sections 16073 and 16074 "Hangers and Supports for Electrical Systems and Vibration and Seismic controls for Electrical Systems" respectively.
- F 2 Enclosures: Flush, Surface, Flush- and surface-mounted cabinets
 - F 2 1 Rated for environmental conditions at installed location.
 - i Indoor Dry and Clean Locations: NEMA 250, Type 1.
 - ii Outdoor Locations: NEMA 250, Type 3R
 - iii Kitchen and Wash-Down Areas: NEMA 250, Type 4X, stainless steel.
 - iv Other Wet or Damp Indoor Locations: NEMA 250, Type 4
 - v Indoor Locations Subject to Dust, Falling Dirt, and Dripping Noncorrosive Liquids: NEMA 250, Type 5 or Type 12
 - F 2.2 Front: Secured to box with concealed trim clamps. For surface-mounted fronts, match box dimensions; for flush-mounted fronts, overlap box
 - F 2.3 Hinged Front Cover. Entire front trim hinged to box and with standard door within hinged trim cover.
 - F 2.4 Skirt for Surface-Mounted Panel boards. Same gage and finish as panel board front with flanges for attachment to panel board, wall, and ceiling or floor
 - F 2.5 Gutter Extension and Barrier. Same gage and finish as panel board enclosure; integral with enclosure body. Arrange to isolate individual panel sections.
 - F 2.6 Finishes:
 - i Panels and Trim: Steel and galvanized steel, factory finished immediately after cleaning and pretreating with manufacturer's

standard two-coat, baked-on finish consisting of prime coat and thermosetting topcoat.

- ii. **Back Boxes.** Galvanized steel Same finish as panels and trim.
- iii. **Fungus Proofing:** Permanent fungicidal treatment for overcurrent protective devices and other components.

F.2.7 Directory Card: Inside panel board door, mounted in transparent card holder metal frame with transparent protective cover

F.3 Incoming Mains Location: Top or Bottom.

F.4 Phase, Neutral, and Ground Buses:

F.4.1 Material. Hard-drawn copper. 98 percent conductivity

F.4.2 Equipment Ground Bus. Adequate for feeder and branch-circuit equipment grounding conductors, bonded to box

F.4.3 Neutral Bus: 100 percent of phase bus 4 **Extra-Capacity Neutral Bus:** Neutral bus rated 200 percent of phase bus and UL listed as suitable for nonlinear loads.

CARMINA KAY A. BURAGGANAN
 Planning and Programming Division

JOCELYN A. NAONG
 Planning and Programming Division



Republic of the Philippines
Quezon City
CITY ENGINEERING DEPARTMENT

Cwc Center Building B, Quezon City Hall Compound, Elliptical Road
Orman, Central 1100 Quezon City
Trunk line- 463 2 8988 4242



TECHNICAL SPECIFICATIONS
QUEZON CITY INFRASTRUCTURE PROJECT

PROJECT TITLE: PROPOSED CONSTRUCTION OF HAND WASHING FACILITY AND REHABILITATION OF KNL-CDO DAY CARE CENTER ✓

LOCATION: BARANGAY KRUS NA LIGAS, DISTRICT 4, QUEZON CITY ✓

I. GENERAL REQUIREMENTS

- a. Comply with the current and existing laws, ordinances and applicable codes, rules and regulations and standards. Any works perform contrary to the existing laws, rules and regulations, ordinances and standards without notice shall bear all cost arising therefrom
- b. Drawings, specifications, codes and standards are minimum requirements. Where requirements differ, the more stringent apply.
- c. Should there be any change(s) in drawings or specifications, it is required to comply with the governing regulations, notify the implementing agency.
- d. Photographs shall be taken as, when and where directed at intervals of not more than one month. The photographs shall be sufficient in number and location to record the exact progress of the works. The photographs shall be retained and will become the property of the Government.
- e. Site verification / inspection shall be conducted to validate the scope of works. No extra compensation and extension of time shall be given due to negligence or inadvertence
- f. The quality of materials shall be of the best grade of their respective kinds for the purpose. The work shall also be performed in the best and most capable manner in strict accordance with requirements of the plans and details. All materials not conforming to the requirements of these specifications shall be considered as defective
- g. All equipment and installations shall meet or exceed minimum requirements of the standards and codes
- h. Mobilization and Demobilization (if applicable)
 - i. Mobilization shall include all activities and related costs for transportation of personnel, equipment, and operating supplies to the site; establishment of offices, buildings, and other necessary general facilities for the operations at the site.
 - ii. Demobilization shall include all activities and costs for transportation of personnel, equipment, and supplies not anymore required within the construction site including the disassembly, removal and site clean-up of offices and other facilities assembled on the site specifically for this contract.
- i. Execute work in strict accordance with the best practices of the trades in a thorough, substantial, workmanlike manner by competent workmen. Provide a competent, experienced, full-time supervisor who is authorized to make decisions on behalf of the Contractor.
- j. Temporary Facilities and Utilities
 - i. All facilities shall be near the job site, where necessary and shall conform to the best standard for the required types.

- ii. Temporary facilities shall be provided and maintained including sanitary facilities and first aid stations.
 - iii. Temporary utilities shall be sufficiently provided until the completion of the project such as water, power and communication.
 - iv. Temporary enclosure shall be provided within the construction site with adequate guard lights, railings and proper signages
 - v. Temporary roadways shall be constructed and maintained to sustain loads to be carried on them during the entire construction period.
 - vi. Upon completion of the work, the temporary facilities shall be demolished, hauled-out and disposed properly.
- k. Adequate construction safety and health protection shall be provided at all times during the execution of work to both workers and property.
- i. A fully trained Medical Aide shall be employed permanently on the site who shall be engaged solely from medical duties.
 - ii. The medical room shall be provided in waterproof; it could be a building or room designated and used exclusively for the purpose and have a floor area of at least 15 square meters and a glazed window area of at least 2 square meters.
 - iii. The location of the medical room and any other arrangements shall be made known to all employees by posting on prominent locations suitable notices in the site.
 - iv. Additional safety precautions shall be provided in the observance of pandemic. Protocols set-forth by the government shall be strictly followed.
- l. Necessary protections to the adjacent property shall be provided to avoid untoward incidents / accidents.
- m. Final cleaning of the work shall be employed prior to the final inspection for certification of final acceptance. Final cleaning shall be applied on each surface or unit of work and shall be of condition expected for a building cleaning and maintenance program

II. SITE WORKS

- A. All grades, lines, levels and dimensions shall be verified as indicated on the plans and details. Any discrepancies or inconsistencies shall be reported before commencing to work
- B. Removal / demolition of existing structures shall be done in accordance to safety procedures

III. CIVIL / STRUCTURAL WORKS

A. METAL WORKS

a. Description

Metal works shall conform to the approved plans and to the Standard Specifications.

b. Reference Standards

Comply with the latest edition of the following as applicable, unless otherwise specified or modified.

1. AMERICAN INSTITUTE OF STEEL CONSTRUCTION (AISC), 1978: Specification for the Design, Fabrication and Erection of Structural Steel for Buildings. Code of Standard Practice for Steel Buildings and Bridges; Specification for Architecturally Exposed Structural Steel.

2. AMERICAN WELDING SOCIETY (AWS): Standard Welding Symbols A2.068: Standard Welding Code D1 1-1973 (Rev 1-73 & 2-74) (To govern if in conflict with AISC)
3. RESEARCH COUNCIL ON RIVETED AND BOLTED JOINTS OF THE ENGINEERING FOUNDATION (RCRBJ): Specification for Structural Joists using ASTM A-325-76s Bolts
4. STRUCTURAL STEEL PAINTING COUNCIL (SSPC): Painting Manual, Vol. 1; Good Painting Practice, Painting Manual, Vol. 2; Systems and Specifications.

c. Source Quality Control

Errors of Shop Drawings, fabrication, correct fitting and alignment of the various metal items or component members shall be the responsibility of the Contractor. However, the Contractor shall permit the Architect or an independent inspection agency, if engaged by the Owner, to inspect work in progress in his shop. Such inspections shall not relieve the Contractor of his responsibility to furnish materials and workmanship in accordance with the Contract Documents.

d. Product Delivery, Handling and Storage

Handle and store in such manner as to prevent damage or disfigurement. Store finished items or components above ground on platforms, pallets or other supports and protect from harmful elements.

e. Protection

The Contractor shall protect any existing work subject to damage during the installation of the specified work and shall adequately protect specified work during installation.

f. Field Quality Control

Facilities shall be provided by the Contractor as needed for the proper inspection of the specified work, including temporary platforms, hoists, protective devices, electric current, etc. Improper workmanship, as determined by the Architect shall be corrected and replaced, at no additional cost to the Owner.

g. Materials

Products shall conform to the respective reference specifications and standards and to the requirements specified herein:

- a) STEEL AND IRON: If not specified otherwise, use standard mill-finished structural steel shapes or bar iron in compliance with AISC Specifications for Design, Fabrication and Erection of Structural Steel for Buildings.
- b) BOLTS, NUTS, STUDS AND RIVETS: ASTM A 307 & A 325
- c) SCREWS: Fed. Spec. FF-S-85, Fed. Spec. FF-S-92, and Fed. Spec. FF-S-111

h. Fabrication

By mechanics skilled in the trade and in accordance with the manufacturer's directions, Metalwork shall be fabricated to allow for expansion and contraction of materials. Provide welding and bracing of adequate strength and durability, with tight, flush joints, dressed smooth and clean. Complete with bolts and nuts.

i. Measurements

Before fabrication, provide necessary field measurements and verify all measurements.

j. **Metal Surfaces**

Shall be clean and free from all scale, flake, rust, and rust pitting; well-formed and finished to shape and size, with sharp lines, angles and smooth surface. Shearing and punching shall leave clean true lines and surfaces. Weld or rivet permanent connections. Weld and flush rivets shall be used and finished flush smooth on surfaces that will be exposed after installation. Do not use screws or bolts where they can be avoided; when used, heads shall be countersunk, screwed up tight and threads nicked to prevent loosening.

k. **Construction**

Thickness of metals and details of assembly and supports shall give ample strength and stiffness for the minimum loads specified or indicated. Joints exposed to weather shall be formed to exclude water.

l. **Shop Fabrication**

Fabrication and assembly shall be done in the shop to the greatest extent possible.

m. **Submittals**

Shop Drawings. Submit along with catalogue, cuts, templates and erection and installation details, indicating thickness, type, grade, type of metal and dimensions. Show construction details, reinforcement, anchorage, and installation with relation to the construction.

n. **Delivery and Storage**

Protect from corrosion, deformation and other types of damage. Store items in an enclosed area free from contact with soil and weather. Contractor shall replace and removed damage items with new items.

o. **Welding**

Use welding electrode E70xx and perform welding, welding inspection and corrective welding in accordance with AWS D1.1. Weld in a manner to prevent permanent distortion of the connected parts. Weld continuously along the entire area of contact (except where lack welding is permitted. Do not lack weld exposed to connections) Grind smooth visible weld in finished installation.

p. **Metal Purlins**

Metal purlins shall be of high grade galvanized steel with minimum tensile strength of 275 MPA, 1.4mm in thickness.

IV. **ARCHITECTURAL WORKS**

A. **WALLS AND FLOOR FINISHES**

- a. 600mm x 600mm Nonskid Homogeneous Tiles including tile adhesive
- b. 50mm concrete Topping with Plain Cement Finish
- c. 50mm Concrete Topping for Tiles
- d. 400mm x 400mm Ceramic Wall Tiles

- e. Urinal partition including stainless steel support and accessories
- f. Plastering Guide/ Grooves

B. CEILING FINISHES

- a. 12mm thk Fiber Cement Board including framing and accessories

C. DOORS & WINDOWS

- a. Follow as per approved plan and specifications.

D. PAINTING WORKS

- a. All primers, thinners and putty, also waterproofing for internal and external application shall be the same brand as the specified material.
- b. Application shall be as per paint Manufacturer's specification and recommendation
- c. Provide all drop cloth and other covering requisite for protection of floors, walls, aluminum, glass, finishes and other works
- d. All applications and methods used shall strictly follow the Manufacturer's Instructions and Specifications.
- e. All surfaces including masonry wall shall be thoroughly cleaned, puffed, sandpapered, rubbed and polished, masonry wall shall be treated with Neutralizer
- f. All exposed finish hardware, lighting fixtures and accessories, glass and the like shall be adequately protected so that these are not stained with paint and other painting materials prior to painting works
- g. All other surfaces endangered by stains and paint marks should be taped and covered with craft paper.

V. SANITARY / PLUMBING WORKS

- A. Comply with the current applicable codes, ordinances, and regulations of the authority or authorities having jurisdiction the rules, regulations and requirements of the utility companies (as applicable)
- B. Supply, installation and testing of the following
 - B.1 Potable water supply system complete in all respects including but not limited to submittals, shop drawings, piping, water meters, valves, bibbs, insulation, all accessories required for complete and operational of the system.
 - B.2 Water service connections including but not limited to water meters, float valves. Any and all other works involve in providing the complete operation of the water supply system
 - B.3 Soil waste and vent system complete in all respect including but not limited to connection to existing sewer, submittals, shop drawings, pipes, fittings, valves, cleanout, drains, etc. Complete and operational.
 - B.4 Storm drainage system complete in all respect including but not limited to connection to existing storm drainage, submittals, shop drawings, pipes, fittings, valves, cleanout, drains, etc. Complete and operational.
- C. Workmanship and installation methods shall conform to the best modern practice. Employ skilled tradesmen to perform work under the direct supervision of fully qualified personnel.
- D. All equipment and installations shall meet or exceed minimum requirements of the Standards and Codes as specified in plans and program of work.
- E. Install equipment in strict accordance with manufacturers written recommendations

- F. Physical sizes of all plant and equipment are to be suitable for the space allocated for the accommodation of such plant and equipment, taking into account the requirement of access for maintenance purposes.
- G. In selecting makes and types of equipment, the Contractor shall ascertain that facilities for proper maintenance, repair and replacement are provided.
- H. Where the Contractor proposes to use an item of equipment other than that specified or detailed in the drawing, which requires any redesign of the system, drawings showing the layout of the equipment and such redesign as required therefore shall be prepared by the Contractor at his own expenses. Where such approved deviation necessitates a different quantity and arrangement of materials and equipment's from that originally specified or indicated in the drawings, the Contractor shall furnish and install any such additional materials and equipment's required by the system at no additional cost.
- I. Equipment catalogue and manufacturer's specifications must be submitted for examination and details shall be submitted for approval before any equipment is to be ordered.
- J. This shall include all information necessary to ascertain the equipment comply with this specification and drawings. Data and sales catalogue of a general nature will not be accepted.
- K. All materials, equipment, components and accessories shall be delivered to the Site in a new condition, properly packed and protected against damage or contamination or distortion, breakage or structural weakening due to handling, adverse weather or other circumstances and, as far as practicable, they shall be kept in the packing cases or under approved protective coverings until required for use.
- L. Any items suffering from damage during manufacture, or in transit, or on site whilst in storage or during erection shall be rejected and replaced without extra cost.
- M. All sanitary fittings and pipework shall be cleaned after installation and keep them in a new condition.
- N. All installed pipelines shall be flushed through with water rodded when necessary to ensure clearance of debris.
- O. Cleaning and flushing shall be carried out in sections as the installation becomes completed.
- P. The Contractor shall carry out hydraulic test on the complete plumbing systems and the drainage system to show that it is functioning satisfactorily within the requirements of this Specification and local regulations.
- Q. The Contractor shall provide suitable test pumps and arrange for a supply of water required in connection with testing of pipework. The test pump shall be fitted with pressure gauges which shall be of suitable range for the pressure being applied.
- R. Hydraulic tests shall be carried out as the pipework is installed and shall be completed before chases in walls and ducts are closed. Also test shall be carried out prior to false ceilings and other finishes are installed.
- S. Testing apparatus shall be provided by the Contractor. Where any section of pipework or equipment is unable to withstand the maximum pipework test pressure, it shall be isolated during the pipework test then that section of pipework or equipment shall be re-tested at the appropriate test pressure.
- T. The Sanitary Contractor must carry out any additional tests required by the end-user and/or approving agency.
- U. Drainage pipe shall be tested by filling the pipe with 3m. of water higher than the test section and wait for 15 min, then check for leakage at every joints.
- V. Testing of drainage systems shall be carried out in sections by dividing the system horizontally. Each section shall comprise pipework and fitting for three floors/storeys required for testing.
- W. Drainage pressure pipe shall be hydraulic tested at minimum pressure 50 psi.

- X. Hangers and supports for plumbing piping and equipment shall withstand the effects of gravity loads and stresses within limits and under conditions indicated according to ASCE/SEI 7.
- Y. Install hangers and supports to allow controlled thermal and seismic movement of piping systems, to permit freedom of movement between pipe anchors, and to facilitate action of expansion joints, expansion loops, expansion bonds, and similar units.
- Z. Install lateral bracing with pipe hangers and supports to prevent swaying.
- AA. Install building attachments within concrete slabs or attach to structural steel. Install additional attachments at concentrated loads, including valves, flanges, and strainers, NPS 2-1/2 (DN 65) and larger and at changes in direction of piping. Install concrete inserts before concrete is placed; fasten inserts to forms and install reinforcing bars through openings at top of inserts.
- BB. Install hangers and supports so that piping live and dead loads and stresses from movement will not be transmitted to connected equipment.
- CC. Install hangers and supports to provide indicated pipe slopes and to not exceed maximum pipe deflections allowed by ASME B31.9 for building services piping.

VI. ELECTRICAL WORKS

- A. Comply with the current applicable codes, ordinances, and regulations of the authority or authorities having jurisdiction, the rules, regulations and requirements of the utility companies (as applicable).
- B. Drawings, specifications, codes and standards are minimum requirements. Where requirements differ, the more stringent apply.
- C. All equipment and installations shall meet or exceed minimum requirements of the Standards and Codes.
- D. Execute work in strict accordance with the best practices of the trades in a thorough, substantial, workmanlike manner by competent workmen.
- E. When the tests and inspections have been completed, a label shall be attached to all devices tested. The label shall provide the name of the testing company, the date the tests were completed, and the initials of the person who performed the tests.
- F. PANELBOARDS
 - F.1 Fabricate and test panel boards according to IEEE 344 to withstand seismic forces defined in Division 16 Sections 16073 and 16074 "Hangers and Supports for Electrical Systems and Vibration and Seismic controls for Electrical Systems" respectively.
 - F.2 Enclosures: Flush, Surface, Flush- and surface-mounted cabinets.
 - F.2.1 Rated for environmental conditions at installed location.
 - i. Indoor Dry and Clean Locations: NEMA 250, Type 1
 - ii. Outdoor Locations: NEMA 250, Type 3R.
 - iii. Kitchen and Wash-Down Areas: NEMA 250, Type 4X, stainless steel
 - iv. Other Wet or Damp Indoor Locations: NEMA 250, Type 4
 - v. Indoor Locations Subject to Dust, Falling Dirt, and Dripping Noncorrosive Liquids: NEMA 250, Type 5 or Type 12.
 - F.2.2 Front: Secured to box with concealed trim clamps. For surface-mounted fronts, match box dimensions; for flush-mounted fronts, overlap box.
 - F.2.3 Hinged Front Cover: Entire front trim hinged to box and with standard door within hinged trim cover.

- F.2.4 Skirt for Surface-Mounted Panel boards: Same gage and finish as panel board front with flanges for attachment to panel board, wall and ceiling or floor.
- F.2.5 Gutter Extension and Barrier Same gage and finish as panel board enclosure; integral with enclosure body. Arrange to isolate individual panel sections.
- F.2.6 Finishes:
- i. Panels and Trim. Steel and galvanized steel factory finished immediately after cleaning and pretreating with manufacturer's standard two-coat, baked-on finish consisting of prime coat and thermosetting topcoat.
 - ii. Back Boxes: Galvanized steel Same finish as panels and trim.
 - iii. Fungus Proofing. Permanent fungicidal treatment for overcurrent protective devices and other components.
- F.2.7 Directory Card: Inside panel board door, mounted in transparent card holder metal frame with transparent protective cover
- F.3 Incoming Mains Location. Top or Bottom
- F.4 Phase, Neutral, and Ground Buses:
- F.4.1 Material: Hard-drawn copper. 98 percent conductivity.
- F.4.2 Equipment Ground Bus: Adequate for feeder and branch-circuit equipment grounding conductors. bonded to box
- F.4.3 Neutral Bus: 100 percent of phase bus 4. Extra-Capacity Neutral Bus. Neutral bus rated 200 percent of phase bus and UL listed as suitable for nonlinear loads.

 CARMINA KAY A. FURAGGANAN
 Planning and Programming Division

 JOCELYN A. NAONG
 Planning and Programming Division



Republika ng Pilipinas
Lungsod ng Quezon
CITY ENGINEERING DEPARTMENT
5TH 6TH 7TH Floors, QC Civic Center Building "B"
Telephone Nos. 8986-4242 Local 8538



PROJECT TITLE : **PROPOSED CONSTRUCTION OF HAND WASHING FACILITY AND REHABILITATION OF SITIO LAMBAK DAY CARE CENTER**
LOCATION **BARANGAY KRUS NA LIGAS, DISTRICT 4, QUEZON CITY**

TECHNICAL SPECIFICATIONS

I. GENERAL REQUIREMENTS

- A. Comply with the current and existing laws, ordinances and applicable codes rules and regulations, and standards. Any works performed contrary to the existing laws, rules and regulations, ordinances and standards without notice shall bear all cost arising therefrom.
- B. Drawings, specifications, codes and standards are minimum requirements. Where requirements differ, the more stringent apply.
- C. Should there be any change(s) in drawings or specifications, it is required to comply with the governing regulations notify the implementing agency.
- D. Photographs shall be taken as, when and where directed at intervals of not more than one month. The photographs shall be sufficient in number and location, to record the exact progress of the works. The photographs shall be retained and will become the property of the Government.
- E. Site verification / inspection shall be conducted to validate the scope of works. No extra compensation and extension of time shall be given due to negligence or inadvertence.
- F. The quality of materials shall be of the best grade of their respective kinds for the purpose. The work shall also be performed in the best and most capable manner in strict accordance with requirements of the plans and details. All materials not conforming to the requirements of these specifications shall be considered as defective.
- G. All equipment and installations shall meet or exceed minimum requirements of the standards and codes.
- H. Mobilization and Demobilization (if applicable)
 1. Mobilization shall include all activities and related costs for transportation of personnel, equipment, and operating supplies to the site, establishment of offices, buildings, and other necessary general facilities for the operations at the site.
 2. Demobilization shall include all activities and costs for transportation of personnel, equipment, and supplies not anymore required within the construction site including the disassembly, removal and site clean-up of offices and other facilities assembled on the site specifically for this contract.
- I. Execute work in strict accordance with the best practices of the trades in a thorough substantial workmanlike manner by competent workmen. Provide a competent experienced, full-time supervisor who is authorized to make decisions on behalf of the Contractor.
- J. Temporary Facilities and Utilities
 1. All facilities shall be near the job site where necessary and shall conform to the best standard for the required types.
 2. Temporary facilities shall be provided and maintained including sanitary facilities and first aid stations.

3. Temporary utilities shall be sufficiently provided until the completion of the project such as water, power and communication.
 4. Temporary enclosure shall be provided around the construction site with adequate guard lights, railings and proper signage.
 5. Temporary roadways shall be constructed and maintained to sustain loads to be carried on them during the entire construction period.
 6. Upon completion of the work, the temporary facilities shall be demolished, hauled-out and disposed properly.
- K. Adequate construction safety and health protection shall be provided at all times during the execution of work to both workers and property.
1. A fully-trained Medical Aide shall be employed permanently on the site who shall be engaged solely to medical duties.
 2. The medical room shall be provided with waterproofing, it could be a building or room designated and used exclusively for the purpose and have a floor area of at least 15 square meters and a glazed window area of at least 2 square meters.
 3. The location of the medical room and any other arrangements shall be made known to all employees by posting on prominent locations and suitable notices in the site.
 4. Additional safety precautions shall be provided in the event of a pandemic. Protocols set forth by the government shall be strictly followed.
 5. Personal Protective Equipment (PPE) shall consist of safety helmet/hard hat, safety reflectorized vest, safety insulated gloves, dust mask, safety shoes, safety goggles, and safety harness. Every skilled and unskilled worker, and the project foreman shall be provided PPE by the Contractor. Consideration of quantity shall be made for the Project Engineer, Materials Engineer, Safety Officer/Practitioner (as required) and project driver.
 6. Construction safety materials shall consist of safety net, fire extinguisher and safety signage and posters.
- L. Necessary protections to the adjacent property shall be provided to avoid untoward incidents / accidents.
- M. Final cleaning of the work shall be employed prior to the final inspection for the certification of final acceptance. Final cleaning shall be applied on each surface or unit of work and shall be of condition expected for a building cleaning and maintenance program.

II. SITE WORKS

- A. All grades, lines, levels and dimensions shall be verified as indicated on the plans and details. Any discrepancies or inconsistencies shall be reported before commencing work.
- B. This item shall consist of the removal wholly or in part, and satisfactory disposal of all buildings, fences, structures, old pavements, abandoned pipe lines, and any other obstructions which are not designated or permitted to remain, except for the obstructions to be removed and disposed of under other items in the Contract.

Removal and/or demolition of existing structures shall be done in accordance to safety procedures.
- C. All excavations shall be made to grade as indicated in the plans. Whenever water is encountered in the excavation process, it shall be removed by pumping, care being taken that the surrounding soil particles are not disturbed or removed.

The Contractor shall notify the Engineer sufficiently in advance of the beginning of any excavation so that cross-sectional elevations and measurements may be taken on the undisturbed ground. The natural ground adjacent to the structure shall not be disturbed without permission of the Engineer.

Trenches or foundation pits for structures or structure footings shall be excavated to the lines and grades or elevations shown on the Plans or as staked by the Engineer. They shall be of sufficient size to permit the placing of structures or structure footings of the full width and length shown. The elevations of the bottoms of footings, as shown on the Plans, shall be considered as approximate only and the Engineer may order, in writing, such changes in dimensions or elevations of footings as may be deemed necessary, to secure a satisfactory foundation.

Boulders, logs, and other objectionable materials encountered in excavation shall be removed.

After each excavation is completed, the Contractor shall notify the Engineer to that effect and no footing, bedding material or pipe culvert shall be placed until the Engineer has approved the depth of excavation and the character of the foundation material.

- D. All excavated materials so far as suitable, shall be utilized as backfill. The surplus materials shall be disposed of in such manner as not to obstruct the stream or otherwise impair the efficiency or appearance of the structure. No excavated materials shall be deposited at any time so as to endanger the partly finished structure.

All backfills shall be placed in layers not exceeding to 150mm in thickness and each layer shall be thoroughly compacted by wetting, tamping and rolling.

- E. Soil Poisoning. There are two methods usually adopted in soil poisoning which are as follows.

1. Cordoning. This method is usually adopted when there is no visible evidence of termite infestation. Trenches in concentric circles, squares or rectangles are dug 150mm to 220mm wide and at least one meter apart and applied with Liquid Termicide Concentrate working solution at the rate of 8 liters per linear meter.
2. Drenching. When soil show termite infestation, this method shall be applied. The building area shall be thoroughly drenched with Liquid Termicide Concentrate working solution at the rate of 24 liters per square meter.

III. CIVIL / STRUCTURAL WORKS

A. ROOFING WORKS

1. The roof shall be covered with Ga. 24 pre-painted G.I. rib-type roofing sheets as shown on the plans. The roofing shall be secured to the purlins with min. 2 1/2" max. 3" long Tek screws. Ridge rolls, hip rolls and valleys to be used shall be those compatible with the Ga. 24 pre-painted G.I. rib-type roofing sheets. They shall lap the roofing sheets at least 250mm. The ridge rolls, hip rolls and valleys shall be riveted to the roofing sheets.
2. The roof shall be covered with 6mm thick Rib-type polycarbonate sheets as shown on the plans. The roofing shall be secured to the purlins with min. 2 1/2" max. 3" long Tek screws. Ridge rolls, hip rolls and valleys to be used shall be those compatible with the 6mm thick solid polycarbonate sheets. They shall lap the roofing sheets at least 250mm. The ridge rolls, hip rolls and valleys shall be riveted to the roofing sheets.
3. All roofing sheets adjacent to concrete hollow block and other masonry walls such as property line firewalls, shall be provided with Gauge 26 pre-painted plain G.I. Flashing to extend to the top and over to the other side of the wall. All fasteners shall be placed at the top of the corrugations of the roofing sheets to prevent water from standing around the fasteners. Materials:
 - a. Steel and Iron. If not specified otherwise, use standard mill-finished structural steel shapes or bar iron in compliance with AISC Specifications for Design, Fabrication and Erection of Structural Steel for buildings.
 - b. Bolts, Nuts, Studs and Rivets. ASTM A 307 and A 325.

- c. Screws. Fed. Spec FF-S-85, Fed. Spec FF-S-92, and Fed. Spec. FF-S-111.
- d. Metal Purlins. High grade galvanized steel with minimum tensile strength of 275 MPa 1.4mm in thickness or approved equal

B. METAL FABRICATION

1. Materials.

- e. Steel and Iron. If not specified otherwise, use standard mill-finished structural steel shapes or bar iron in compliance with AISC Specifications for Design, Fabrication and Erection of Structural Steel for buildings.
- f. Bolts, Nuts, Studs and Rivets. ASTM A 307 and A 325.
- g. Screws. Fed. Spec FF-S-85, Fed. Spec FF-S-92, and Fed. Spec. FF-S-111.
- h. Metal Purlins. High grade galvanized steel with minimum tensile strength of 275 MPa 1.4mm in thickness or approved equal

2. Fabrication.

By mechanics skilled in the trade and in accordance with the manufacturer's directions. Metalwork shall be fabricated to allow for expansion and contraction of materials. Provide welding and bracing of adequate strength and durability, with tight, flush joints, dressed smooth and clean. Complete with bolts and nuts.

3. Metal Surfaces:

Surfaces shall be clean and free from all scale, flake, rust and rust pitting; well-formed and finished to shape and size, with sharp lines, angle and smooth surface. Shearing and punching shall leave clean true lines and surfaces. Weld or rivet permanent connections. Weld and flush rivets shall be used and finished flush smooth on surfaces that will be exposed after installation. Do not use screws or bolts where they can be avoided; when used, heads shall be countersunk, screwed up tight and threads nicked to prevent loosening.

4. Construction:

Thickness of metals and details of assembly and supports shall give ample strength and stiffness for the minimum loads specified or indicated. Joints exposed to weather shall be formed to exclude water.

5. Welding:

Use welding electrode E70xx and perform welding, welding inspection and corrective welding in accordance with AWS D1.1. Weld in a manner to prevent permanent distortion of the connected parts. Weld continuously along the entire area of contact (except where tack welding is permitted. Do not tack weld exposed to connections). Grind smooth visible weld in finished installation.

IV. ARCHITECTURAL WORKS

A. FLOOR FINISHES

1. 300mm x 300mm Non-Skid Homogeneous Tiles including tile adhesive
2. 50mm concrete Topping with Plain Cement Finish

B. WALL FINISHES

1. 300mm x 300mm Homogeneous Tiles including tile adhesive
2. 400mm x 400mm Homogeneous Tiles including tile adhesive
3. 50mm concrete Topping with Plain Cement Finish

C. PAINTING WORKS

1. **Paint Materials** All types of paint material and other related products shall be subject to test as to material composition by the Bureau of Research and Standard DPWH or the National Institute of Science and Technology
2. **Tinting Colors** Tinting colors shall be first grade quality pigment ground in alkyd resin that disperses and mixes easily with paint to produce the color desired. Use the same brand of paint and tinting color to effect good paint body
3. **Skim coat.** Skim coat shall be fine powder type material like kalsomina that can be mixed into putty consistency with oil-based primers and paints to fill minor surface dents and imperfections.
4. **Paint Schedule**
 - b. **Exterior Masonry Wall** (plain cement plastered finish to be painted)
 - i. 1 coat skim coating, 1 coat primer, 2 coats elastomeric paint finish
 - c. **Interior Masonry Wall** (plain cement plastered finish to be painted)
 - i. 1 coat skim coating, 1 coat primer, 2 coats latex paint finish
 - d. **Interior Dry Wall**
 - i. 1 coat primer, 2 coats latex paint finish
 - e. **Ceiling Boards**
 - i. 1 coat primer, 2 coats latex paint finish
 - f. **Slab Soffit**
 - i. 1 coat primer, 2 coats latex paint finish
 - g. **Metal / Steel Surfaces**
 - i. 1 coat primer, 2 coats epoxy enamel finish
5. **Surface Preparation.** All surfaces shall be in proper condition to receive the finish. Woodworks shall be hand-sanded smooth and dusted clean. All knot-holes, pitch pockets or sappy portions shall be sealed with natural wood filler. Nail holes, cracks or defects shall be carefully puttied after the first coat, matching the color of paint.

Interior woodworks shall be sandpapered between coats. Cracks, holes or imperfections in plaster shall be filled with patching compound and smoothed off to match adjoining surfaces.

Concrete and masonry surfaces shall be coated with concrete neutralizer and allowed to dry before any painting primer coat is applied. When surface is dried apply first coating. Hairline cracks and unevenness shall be patched and sealed with approved putty or patching compound. After all defects are corrected apply the finish coats as specified on the Plans (color scheme approved).

Metal shall be clean, dry and free from mill scale and rust. Remove all grease and oil from surfaces. Wash unprimed galvanized metal with etching solution and allow it to dry. Where required to prime coat surface with Red Lead Primer same shall be approved by the Engineer.

In addition, the Contractor shall undertake the following

- a. Voids, cracks, nick etc. will be repaired with proper patching material and finished flush with surrounding surfaces
- b. Marred or damaged shop coats on metal shall be spot primed with appropriate metal primer.

- c. Painting and varnishing works shall not be commenced when it is too hot or cold.
 - d. Allow appropriate ventilation during application and drying period
 - e. All hardware will be fitted and removed or protected prior to painting and varnishing works.
- i. Application. Paints when applied by brush shall become non-fluid, thick enough to lay down an adequate film of wet paint. Brush marks shall have flowed out after application of paint.
- Paints made for application by roller must be similar to brushing paint. It must be non-sticky when thinned to spraying viscosity so that it will break up easily into droplets.
- Paint is atomized by high pressure pumping rather than broken up by the large volume of air mixed with it. This procedure changes the required properties of the paint.
- ii. Application shall be as per paint Manufacturer's specification and recommendation.
 - iii. Provide all drop cloth and other covering requisite for protection of floors, walls, aluminum, glass, finishes and other works
 - iv. All applications and methods used shall strictly follow the Manufacturer's Instructions and Specifications.
 - v. All surfaces including masonry wall shall be thoroughly cleaned, putted, sandpapered, rubbed and polished; masonry wall shall be treated with Neutralizer.
 - vi. All exposed finish hardware, lighting fixtures and accessories, glass and the like shall be adequately protected so that these are not stained with paint and other painting materials prior to painting works
 - vii. All other surfaces endangered by stains and paint marks should be taped and covered with craft paper.

D. DOORS & WINDOWS

Follow as per approved plan and specifications.

E. FABRICATED MATERIALS

Follow as per approved plan and specifications

F. LETTERINGS

Follow as per approved plan and specifications

V. SANITARY / PLUMBING WORKS

- A. Comply with the current applicable codes, ordinances, and regulations of the authority or authorities having jurisdiction, the rules, regulations and requirements of the utility companies (as applicable)
- B. Supply, installation and testing of the following:
 - 1. Potable water supply system complete in all respects including but not limited to submittals, shop drawings, piping, water meters, valves, bibbs, insulation all accessories required for complete and operational of the system.
 - 2. Water service connections including but not limited to water meters, float valves. Any and all other works involve in providing the complete operation of the water supply system.
 - 3. Soil waste and vent system complete in all respect including but not limited to connection to existing sewer, submittals, shop drawings, pipes, fittings, valves, cleanout, drains, etc. Complete and operational.
 - 4. Storm drainage system complete in all respect including but not limited to connection to existing storm drainage, submittals, shop drawings pipes, fittings, valves, cleanout drains, etc. Complete and operational
- C. Workmanship and installation methods shall conform to the best modern practice. Employ skilled tradesmen to perform work under the direct supervision of fully qualified personnel
- D. All equipment and installations shall meet or exceed minimum requirements of the Standards and Codes as specified in plans and program of work.
- E. Install equipment in strict accordance with manufacturers written recommendations
- F. Physical sizes of all plant and equipment are to be suitable for the space allocated for the accommodation of such plant and equipment, taking into account the requirement of access for maintenance purposes
- G. In selecting makes and types of equipment, the Contractor shall ascertain that facilities for proper maintenance, repair and replacement are provided.
- H. Where the Contractor proposes to use an item of equipment other than that specified or detailed in the drawing, which requires any redesign of the system, drawings showing the layout of the equipment and such redesign as required therefore shall be prepared by the Contractor at his own expenses. Where such approved deviation necessitates a different quantity and arrangement of materials and equipment's from that originally specified or indicated in the drawings, the Contractor shall furnish and install any such additional materials and equipment's required by the system at no additional cost.
- I. Equipment catalogue and manufacturer's specifications must be submitted for examination and details shall be submitted for approval before any equipment is to be ordered.
- J. This shall include all information necessary to ascertain the equipment comply with this specification and drawings. Data and sales catalogue of a general nature will not be accepted.
- K. All materials, equipment, components and accessories shall be delivered to the Site in a new condition, properly packed and protected against damage or contamination or distortion, breakage or structural weakening due to handling, adverse weather or other circumstances and, as far as practicable they shall be kept in the packing cases or under approved protective coverings until required for use
- L. Any items suffering from damage during manufacture, or in transit, or on site whilst in storage or during erection shall be rejected and replaced without extra cost.
- M. All sanitary fittings and pipework shall be cleaned after installation and keep them in a new condition.

- N. All installed pipelines shall be flushed through with water, rodded when necessary to ensure clearance of debris.
- O. Cleaning and flushing shall be carried out in sections as the installation becomes completed.
- P. The Contractor shall carry out hydraulic test on the complete plumbing systems and the drainage system to show that it is functioning satisfactorily within the requirements of this Specification and local regulations.
- Q. The Contractor shall provide suitable test pumps and arrange for a supply of water required in connection with testing of pipework. The test pump shall be fitted with pressure gauges which shall be of suitable range for the pressure being applied.
- R. Hydraulic tests shall be carried out as the pipework is installed and shall be completed before chases in walls and ducts are closed. Also test shall be carried out prior to false ceilings and other finishes are installed.
- S. Testing apparatus shall be provided by the Contractor. Where any section of pipework or equipment is unable to withstand the maximum pipework test pressure, it shall be isolated during the pipework test then that section of pipework or equipment shall be re-tested at the appropriate test pressure.
- T. The Sanitary Contractor must carry out any additional tests required by the end-user and/or approving agency.
- U. Drainage pipe shall be tested by filling the pipe with 3m of water higher than the test section and wait for 15 min, then check for leakage at every joints.
- V. Testing of drainage systems shall be carried out in sections by dividing the system horizontally. Each section shall comprise pipework and fitting for three floors/storeys required for testing.
- W. Drainage pressure pipe shall be hydraulic tested at minimum pressure 50 psi
- X. Hangers and supports for plumbing piping and equipment shall withstand the effects of gravity loads and stresses within limits and under conditions indicated according to ASCE/SEI 7.
- Y. Install hangers and supports to allow controlled thermal and seismic movement of piping systems, to permit freedom of movement between pipe anchors, and to facilitate action of expansion joints, expansion loops, expansion bends, and similar units.
- Z. Install lateral bracing with pipe hangers and supports to prevent swaying
- AA. Install building attachments within concrete slabs or attach to structural steel. Install additional attachments at concentrated loads, including valves, flanges and strainers, NPS 2-1/2 (DN 65) and larger and at changes in direction of piping. Install concrete inserts before concrete is placed; fasten inserts to forms and install reinforcing bars through openings at top of inserts.
- BB. Install hangers and supports so that piping live and dead loads and stresses from movement will not be transmitted to connected equipment
- CC. Install hangers and supports to provide indicated pipe slopes and to not exceed maximum pipe deflections allowed by ASME B31.9 for building services piping.

VI. ELECTRICAL WORKS

A. CONDUITS, BOXES AND FITTINGS

1. This item shall consist of the furnishing and installation of the complete conduit work, consisting of electrical conduits; conduit boxes such as junction boxes, pull boxes, utility boxes, octagonal and square boxes; conduit fittings, such as couplings, locknuts and bushings and other electrical materials needed to complete the conduit roughing-in work of this project.
2. All materials shall be brand new and shall be of the approved type meeting all the requirements of the Philippine Electrical Code and bearing the Philippine Standard Agency (PSA) mark.
3. All works throughout shall be executed in the best practice in a workmanlike manner by qualified and experienced electricians under the immediate supervision of a duly licensed Electrical Engineer.
4. The work to be done under this division of specifications consists of the fabrication, furnishing, delivery and installation, complete in all details of the electrical work, at the subject premises and all work materials incidental to the proper completion of the installation, except those portions of the work which are expressly stated to be done by other fields. All works shall be done in accordance with the rules and regulations and with the specifications.
5. All lighting fixtures and lamps are as specified and listed on lighting fixture schedule.
6. All grounding system installation shall be executed in accordance with the approved plans. Grounding system shall include building perimeter ground wires, ground rods, clamps, connectors, ground wells and ground wire taps as shown in the approved design.
7. All auxiliary systems such as telephone and intercom system, time clock system, fire alarm system and public address/nurse's call/paging system installations shall be done in accordance with the approved design.
8. Upon completion of the electrical construction work, the contractor shall provide all test equipment and personnel and to submit written copies of all test results.
9. The contractor shall guarantee the electrical installation are done and in accordance with the approved plans and specifications. The contractor shall guarantee that the electrical systems are free from all grounds and from all defective workmanship and materials and will remain so for a period of one year from date and acceptance of works. Any defect shall be remedied by the Contractor at his own expense.

B. WIRES AND WIRING DEVICES

1. This item shall consist of the furnishing and installation of all wires and wiring devices consisting of electric wires and cables, wall switches, convenience receptacles, heavy duty receptacles and other devices shown on the approved Plans but not mentioned in these specifications.
2. Wires and cables shall be of the approved type meeting all the requirements of the Philippine Electrical Code and bearing the Philippine Standard Agency (PSA) mark. Unless specified or indicated otherwise, all power and lighting conductors shall be insulated for 600 volts. All wires shall be copper, soft drawn and annealed, smooth and of cylindrical form and shall be centrally located inside the insulation.
3. Conductors or wires shall not be drawn in conduits until after the cement plaster is dry and the conduits are thoroughly cleaned and free from dirt and moisture. In drawing wires into conduits, sufficient slack shall be allowed to permit easy connections for fixtures, switches, receptacles and other wiring devices without the use of additional splices.
4. All conductors of convenience outlets and lighting branch circuit homeruns shall be wired with a minimum of 3.5 mm in size. Circuit homeruns to panel boards shall not be smaller than 3.5 mm but all homeruns to panel board more than 30 meters shall not be smaller than 5.5 mm. No conductor shall be less than 2 mm in size.

5. All wires of 14mm and larger in size shall be connected to panels and apparatus by means of approved type lugs or connectors of the solderless type sufficiently large enough to enclose all strands of the conductors and securely fastened. They shall not loosen under vibration or normal strain.
6. All joints, taps and splices on wires larger than 14 mm shall be made of suitable solderless connectors of the approved type and size. They shall be taped with rubber and PVC tapes providing insulation not less than that of the conductors.
7. No splices or joints shall be permitted in either feeder or branch conductors except within outlet boxes or accessible junction boxes or pull boxes. All joints in branch circuit wiring shall be made mechanically and electrically secured by approved splicing devices and taped with rubber and PVC tapes in a manner which will make their insulation as that of the conductor.
8. All wall switches and receptacles shall be fitted with standard Bakelite face plate covers. Device plates for flush mounting shall be installed with all four edges in continuous contact with finished wall surfaces without the use of coated wire or similar devices. Plaster filling shall not be permitted. Plates installed in wet locations shall be gasketed.
9. When more than one switch or device is indicated in a single location, gang plate shall be used.



RALPH GREGOR M. MANALO
Planning and Programming Division



JOCELYN A. NAONG
Planning and Programming Division



Republic of the Philippines
Quezon City

CITY ENGINEERING DEPARTMENT

Civic Center Building 8, Quezon City Hall Compound, Elliptical Road
Diliman, Central 1100 Quezon City
Trunk line: +63 2 8988 4242



TECHNICAL SPECIFICATIONS QUEZON CITY INFRASTRUCTURE PROJECT

PROJECT TITLE: PROPOSED REHABILITATION OF FORESTRY DAYCARE CENTER

LOCATION : BARANGAY CENTRAL, DISTRICT 4, QUEZON CITY

I. GENERAL REQUIREMENTS

- a. Comply with the current and existing laws, ordinances and applicable codes, rules and regulations and standards. Any works perform contrary to the existing laws, rules and regulations, ordinances and standards without notice shall bear all cost arising therefrom
- b. Drawings, specifications, codes and standards are minimum requirements. Where requirements differ, the more stringent apply.
- c. Should there be any change(s) in drawings or specifications, it is required to comply with the governing regulations, notify the implementing agency
- d. Photographs shall be taken as, when and where directed at intervals of not more than one month. The photographs shall be sufficient in number and location to record the exact progress of the works. The photographs shall be retained and will become the property of the Government.
- e. Site verification / inspection shall be conducted to validate the scope of works. No extra compensation and extension of time shall be given due to negligence or inadvertence.
- f. The quality of materials shall be of the best grade of their respective kinds for the purpose. The work shall also be performed in the best and most capable manner in strict accordance with requirements of the plans and details. All materials not conforming to the requirements of these specifications shall be considered as defective.
- g. All equipment and installations shall meet or exceed minimum requirements of the standards and codes
- h. Mobilization and Demobilization (if applicable)
 - i. Mobilization shall include all activities and related costs for transportation of personnel, equipment, and operating supplies to the site; establishment of offices, buildings, and other necessary general facilities for the operations at the site
 - ii. Demobilization shall include all activities and costs for transportation of personnel, equipment, and supplies not anymore required within the construction site including the disassembly, removal and site clean-up of offices and other facilities assembled on the site specifically for this contract
- i. Execute work in strict accordance with the best practices of the trades in a thorough, substantial, workmanlike manner by competent workmen. Provide a competent, experienced, full-time supervisor who is authorized to make decisions on behalf of the Contractor.
- j. Temporary Facilities and Utilities
 - i. All facilities shall be near the job site, where necessary and shall conform to the best standard for the required types.

- ii. Temporary facilities shall be provided and maintained including sanitary facilities and first aid stations
 - iii. Temporary utilities shall be sufficiently provided until the completion of the project such as water, power and communication.
 - iv. Temporary enclosure shall be provided within the construction site with adequate guard lights, railings and proper signages.
 - v. Temporary roadways shall be constructed and maintained to sustain loads to be carried on them during the entire construction period.
 - vi. Upon completion of the work, the temporary facilities shall be demolished, hauled-out and disposed properly
- k. Adequate construction safety and health protection shall be provided at all times during the execution of work to both workers and property.
- i. A fully trained Medical Aide shall be employed permanently on the site who shall be engaged solely from medical duties.
 - ii. The medical room shall be provided in waterproof; it could be a building or room designated and used exclusively for the purpose and have a floor area of at least 15 square meters and a glazed window area of at least 2 square meters.
 - iii. The location of the medical room and any other arrangements shall be made known to all employees by posting on prominent locations suitable notices in the site.
 - iv. Additional safety precautions shall be provided in the observance of pandemic. Protocols set-forth by the government shall be strictly followed.
- l. Necessary protections to the adjacent property shall be provided to avoid untoward incidents / accidents
- m. Final cleaning of the work shall be employed prior to the final inspection for certification of final acceptance. Final cleaning shall be applied on each surface or unit of work and shall be of condition expected for a building cleaning and maintenance program.

II. SITE WORKS

- A. All grades, lines, levels and dimensions shall be verified as indicated on the plans and details. Any discrepancies or inconsistencies shall be reported before commencing to work.
- B. Removal / demolition of existing structures shall be done in accordance to safety procedures.
- C. All excavations shall be made to grade as indicated in the plans. Whenever water is encountered in the excavation process, it shall be removed by pumping, care being taken that the surrounding soil particles are not disturbed or removed.
- D. All backfills shall be placed in layers not exceeding to 150mm in thickness and each layer shall be thoroughly compacted wetting, tamping and rolling.

III. CIVIL / STRUCTURAL WORKS

A. CONCRETE WORK

- a. Delivery, Storage, and Handling: All materials shall be so delivered, stored, and handled as to prevent the inclusion of foreign materials and the damage of materials by water or breakage. Package materials shall be delivered and stored in original packages until ready to be used. Packages or materials showing evidence of water or other damage shall be rejected

- b. Unless otherwise specified herein, concrete works shall conform to the requirements of the ACI Building Code. Full cooperation shall be given on trades to install embedded items. Provisions shall be made for setting items not placed in the forms. Before concrete is placed, embedded items shall have been inspected and tested for concrete aggregates and other materials shall have been done.
- c. **Materials**
- i. Cement for concrete shall conform to the requirements of specifications for Portland Cement (ASTM C - 150).
 - ii. Water used in mixing concrete shall be clean and free from other injurious amounts of oils, acids, alkaline, organic materials or other substances that may be deleterious to concrete or steel.
 - iii. Fine aggregates shall be beach or river sand conforming to ASTM C33, "Specification for Concrete Aggregates". Sand particle shall be coarse, sharp clean free from salt, dust, loam, dirt and all foreign matters.
 - iv. Coarse aggregates shall be either natural gravel or crushed rock conforming to the "Specifications for Concrete Aggregates (ASTM C33). The minimum size of aggregates shall be larger than one fifth (1/5) of the narrowest dimensions between sides of the forms within which the concrete is to be cast nor larger than three fourths (3/4) of the minimum clear spacing between reinforcing bars or between reinforcing bars and forms.
- d. **Proportioning and Mixing**
- i. Proportioning and mixing of concrete shall conform to the requirements for Item 405 of the standard specification with the following proportions.
Cement : Sand : Gravel
 - Class 'A' - 1 : 2 : 3
 - Class 'B' - 1 : 2 : 4
 - Class 'C' - 1 : 2 ½
 - ii. Concrete mixture to be used for concrete shall conform with the structural requirements.
 - iii. Mixing – concrete shall be machine mixed. Mixing shall begin within 30 minutes after the cement has been added to the aggregates.
- e. **Forms**
- i. General – Forms shall be used whatever necessary to confine the concrete and shape it to the required lines, or to insure the concrete of contamination with materials caving from adjacent, excavated surfaces. Forms shall have sufficient strength to withstand the pressure resulting from placement and vibration of the concrete, and shall be maintained rigidly in correct position. Forms shall be sufficiently tight to prevent loss of mortar from the concrete. Forms shall be ½" waterproof plywood and form lumber.
 - ii. Cleaning of Forms – before placing the concrete, the contact surfaces of the formed shall be cleaned of encrustations of mortar, the grout or other foreign material.
 - iii. Removal of Forms – forms shall be removed in a manner which will prevent damage to the concrete. Forms shall not be removed without approval. Any repairs of surface imperfections shall be formed at once and airing shall be started as soon as the surface is sufficiently hard to permit it without further damage.
- f. **Placing Reinforcement:**
- Steel reinforcement shall be provided as indicated, together with all necessary wire lines, chairs, spacer supported and other devices necessary to install and secure the reinforcement properly. All reinforcement, when placed, shall be free from loose, flaky

rust and scale, oil grease, clay and other coating and foreign substances that would reduce or destroy its bond with concrete. Reinforcement shall be placed accurately and secured in place by use of metal or concrete supports, spacers and ties. Such supports shall be used in such manner that they will not be exposed or contribute in any way, to the discoloration or deterioration of the concrete.

g. Conveying and Placing Concrete:

- i. Conveying – concrete shall be conveyed from mixer to forms as rapidly as applicable, by methods which will prevent segregation, or loss of ingredients. There will be no vertical drop greater than 1.5 meters except where suitable equipment is provided to prevent segregation and where specifically authorized
- ii. Placing – concrete shall be worked readily into the corners and angles of the forms and around all reinforcement and imbedded items without permitting the material to segregate. concrete shall be deposited as close as possible to its final position in the forms so that flow within the mass does not exceed two (2) meters and consequently segregation is reduced to a minimum near forms or imbedded items. or elsewhere as directed, the discharge shall be so controlled that the concrete may be effectively compacted into horizontal layers not exceeding 30 centimeters in depth within the maximum lateral movement specified.
- iii. Time interval between mixing and placing. Concrete shall be placed before initial set has occurred and before it has contained its water content for more than 45 minutes. No concrete mix shall be placed before 60 complete revolution of the machine mixer.
- iv. Consolidation of Concrete – concrete shall be consolidated with the aid of mechanical vibrating equipment and supplemented by the hand spading and tamping. Vibrators shall not be inserted into lower cured that have commenced initial set, and reinforcement imbedded in concrete beginning to set or already set shall not be disturbed by vibrators. Consolidation around major imbedded parts shall by hand spading and tamping and vibrators shall not be used.
- v. Placing Concrete through reinforcement – In placing concrete through reinforcement, care shall be taken that no segregation of the coarse aggregate occurs. On the bottom of beams and slabs, where the congestion of steel near the forms makes placing difficult, a layer of mortar of the same cement-sand ratios as used in concrete shall be first deposited to cover the surfaces.

h. Curing

- i. General – All concrete shall be moist cured for a period not less than seven (7) consecutive days by an approved method or combination applicable to local conditions.
- ii. Moist Curing – The surface of the concrete shall be kept continuously wet by covering with burlap plastic or other approved materials thoroughly saturated with water and keeping the covering spraying or intermittent hosing.

i. Finishing

- i. Concrete surfaces shall not be plastered unless otherwise indicated. Exposed concrete surfaces shall be formed with plywood, and after removal of forms, the surfaces shall be smooth, true to line and shall present or finished appearance except for minor defects which can be easily repaired with patching with cement mortar, or can be ground to a smooth surface to remove all joint marks of the form works.
- ii. Concrete Slabs on Fill. The concrete slabs on fill shall be laid on a prepared foundation consisting of sub grade and granular fill with thickness equal to the thickness of the overlaying slab except when indicated.

B. MASONRY

- a. **Masonry Units (CMB)**
100mm thick for all interior walls and 125mm thick for all exterior walls unless otherwise indicated

Use 400 psi for non-load bearing blocks and 700 psi for load bearing blocks where required.

Where full height walls are constructed with concrete hollow blocks, these shall extend up to the bottom of beam or slab unless otherwise indicated on plans. Provide stiffener columns & lintel beams as specified in the structural drawings or as specified or as deemed required to assure a stabilized wall due to height & other considerations

- b. **Sand:**
S-1 washed, clean and greenish in color.

- c. **Mortar:**
One part "Portland" cement and two parts sand and water but not more than three parts sand and water.

- d. **Plaster bond:**
Apply plaster bond to all wall area

C. METAL WORK

- a. **Description**
Metal works shall conform to the approved plans and to the Standard Specifications

- b. **Reference Standards**
Comply with the latest edition of the following as applicable, unless otherwise specified or modified.

1. **AMERICAN INSTITUTE OF STEEL CONSTRUCTION (AISC), 1978:** Specification for the Design, Fabrication and Erection of Structural Steel for Buildings. Code of Standard Practice for Steel Buildings and Bridges; Specification for Architecturally Exposed Structural Steel.
2. **AMERICAN WELDING SOCIETY (AWS):** Standard Welding Symbols A2.068; Standard Welding Code D1 1-1973 (Rev 1-73 & 2-74) (To govern if in conflict with AISC)
3. **RESEARCH COUNCIL ON RIVETED AND BOLTED JOINTS OF THE ENGINEERING FOUNDATION (RCRBJ):** Specification for Structural Joints using ASTM A-325-76s Bolts.
4. **STRUCTURAL STEEL PAINTING COUNCIL (SSPC):** Painting Manual, Vol. 1; Good Painting Practice. Painting Manual, Vol. 2, Systems and Specifications.

- c. **Source Quality Control**
Errors of Shop Drawings, fabrication, correct fitting and alignment of the various metal items or component members shall be the responsibility of the Contractor. However, the Contractor shall permit the Architect or an independent inspection agency, if engaged by the Owner, to inspect work in progress in his shop. Such inspections shall not relieve the Contractor of his responsibility to furnish materials and workmanship in accordance with the Contract Documents.

d. Product Delivery, Handling and Storage

Handle and store in such manner as to prevent damage or disfigurement. Store finished items or components above ground on platforms, pallets or other supports and protect from harmful elements.

e. Protection

The Contractor shall protect any existing work subject to damage during the installation of the specified work and shall adequately protect specified work during installation.

f. Field Quality Control

Facilities shall be provided by the Contractor as needed for the proper inspection of the specified work, including temporary platforms, hoists, protective devices, electric current, etc. Improper workmanship, as determined by the Architect shall be corrected and replaced, at no additional cost to the Owner.

g. Materials

Products shall conform to the respective reference specifications and standards and to the requirements specified herein:

1. STEEL AND IRON: If not specified otherwise, use standard mill-finished structural steel shapes or bar iron in compliance with AISC Specifications for Design, Fabrication and Erection of Structural Steel for Buildings.
2. BOLTS, NUTS, STUDS AND RIVETS: ASTM A 307 & A 325
3. SCREWS: Fed. Spec. FF-S-85, Fed. Spec. FF-S-92, and Fed. Spec. FF-S-111

h. Fabrication

By mechanics skilled in the trade and in accordance with the manufacturer's directions, Metalwork shall be fabricated to allow for expansion and contraction of materials. Provide welding and bracing of adequate strength and durability, with tight, flush joints, dressed smooth and clean. Complete with bolts and nuts.

i. Measurements

Before fabrication, provide necessary field measurements and verify all measurements.

j. Metal Surfaces

Shall be clean and free from all scale, flake, rust, and rust pitting; well-formed and finished to shape and size, with sharp lines, angles and smooth surface. Shearing and punching shall leave clean true lines and surfaces. Weld or rivet permanent connections. Weld and flush rivets shall be used and finished flush smooth on surfaces that will be exposed after installation. Do not use screws or bolts where they can be avoided: when used, heads shall be countersunk, screwed up tight and threads nicked to prevent loosening.

k. Construction

Thickness of metals and details of assembly and supports shall give ample strength and stiffness for the minimum loads specified or indicated.

Joints exposed to weather shall be formed to exclude water.

l. Shop Fabrication

Fabrication and assembly shall be done in the shop to the greatest extent possible.

m. Submittals

Shop Drawings. Submit along with catalogue, cuts, templates and erection and installation details, indicating thickness, type, grade, type of metal and dimensions. Show construction details, reinforcement, anchorage, and installation with relation to the construction.

n. Qualification of Welders

In accordance with AWS D1.1 with procedures, materials and equipment of the type required for the work.

o. Delivery and Storage

Protect from corrosion, deformation and other types of damage. Store items in an enclosed area free from contact with soil and weather. Contractor shall replace and removed damage items with new items.

p. Welding

Use welding electrode E70xx and perform welding, welding inspection and corrective welding in accordance with AWS D1.1. Weld in a manner to prevent permanent distortion of the connected parts. Weld continuously along the entire area of contact (except where lack welding is permitted. Do not lack weld exposed to connections.) Grind smooth visible weld in finished installation.

q. Metal Purlins

Metal purlins shall be of high grade galvanized steel with minimum tensile strength of 275 MPA, 1.4mm in thickness.

D. ROOFING WORKS

- a. The roof shall be covered with Ga. 24 pre-painted G.I. rib-type roofing sheets as shown on the plans. The roofing shall be secured to the purlins with min. 2 1/2" max. 3" long Tek screws. Ridge rolls, hip rolls and valleys to be used shall be those compatible with the Ga. 24 pre-painted G.I. rib-type roofing sheets. They shall lap the roofing sheets at least 250mm. The ridge rolls, hip rolls and valleys shall be riveted to the roofing sheets.
- b. The roof shall be covered with 6mm thick Rib-type polycarbonate sheets as shown on the plans. The roofing shall be secured to the purlins with min. 2 1/2" max. 3" long Tek screws. Ridge rolls, hip rolls and valleys to be used shall be those compatible with the 6mm thick solid polycarbonate sheets. They shall lap the roofing sheets at least 250mm. The ridge rolls, hip rolls and valleys shall be riveted to the roofing sheets.
- c. All roofing sheets adjacent to concrete hollow block and other masonry walls such as property line firewalls, shall be provided with Gauge 26 pre-painted plain G.I. Flashing to extend to the top and over to the other side of the wall. All fasteners shall be placed at the top of the corrugations of the roofing sheets to prevent water from standing around the fasteners.

E WATERPROOFING**a. Waterproofing.**

Furnish all labor, materials, equipment, plant and other facilities required to complete all waterproofing work as shown on the drawings and herein specified. All applications shall be strictly performed by an approved waterproofing Contractor.

F. Testing:

Test waterproofed area by seventy-two (72) hours and check for any seepages.

Note: Thickness should be as per Manufacturers Specifications and Installation depending on the Areas to be applied with.

IV. ARCHITECTURAL WORKS**A. WALLS AND FLOOR FINISHES**

- a. 600mm x 600mm Homogeneous Floor Tiles including tile adhesive
- b. 50mm Concrete Topping for Tiles
- c. 300mm x 300mm Homogeneous Floor and Wall Tiles

B. CEILING FINISHES

- a. 6mm thick Fiber Cement Board Including Metal Framing

C. DOORS & WINDOWS

- a. Follow as per approved plan and specifications

D. PAINTING WORKS

- a. All primers, thinners and putty, also waterproofing for internal and external application shall be the same brand as the specified material
- b. Application shall be as per paint Manufacturer's specification and recommendation.
- c. Provide all drop cloth and other covering requisite for protection of floors, walls, aluminum, glass, finishes and other works.
- d. All applications and methods used shall strictly follow the Manufacturer's Instructions and Specifications.
- e. All surfaces including masonry wall shall be thoroughly cleaned, putied, sandpapered, rubbed and polished, masonry wall shall be treated with Neutralizer
- f. All exposed finish hardware, lighting fixtures and accessories, glass and the like shall be adequately protected so that these are not stained with paint and other painting materials prior to painting works.
- g. All other surfaces endangered by stains and paint marks should be taped and covered with craft paper

V. SANITARY / PLUMBING WORKS

- A. Comply with the current applicable codes, ordinances, and regulations of the authority or authorities having jurisdiction, the rules, regulations and requirements of the utility companies (as applicable).

- B Supply, installation and testing of the following.
- B.1 Potable water supply system complete in all respects including but not limited to submittals, shop drawings, piping, water meters, valves, bibbs, insulation, all accessories required for complete and operational of the system.
 - B.2 Water service connections including but not limited to water meters, float valves. Any and all other works involve in providing the complete operation of the water supply system.
 - B.3 Soil waste and vent system complete in all respect including but not limited to connection to existing sewer, submittals, shop drawings, pipes, fittings, valves, cleanout, drains, etc. Complete and operational.
 - B.4 Storm drainage system complete in all respect including but not limited to connection to existing storm drainage, submittals, shop drawings, pipes, fittings, valves, cleanout, drains, etc. Complete and operational.
- C. Workmanship and installation methods shall conform to the best modern practice. Employ skilled tradesmen to perform work under the direct supervision of fully qualified personnel.
- D. All equipment and installations shall meet or exceed minimum requirements of the Standards and Codes as specified in plans and program of work.
- E. Install equipment in strict accordance with manufacturers written recommendations.
- F. Physical sizes of all plant and equipment are to be suitable for the space allocated for the accommodation of such plant and equipment, taking into account the requirement of access for maintenance purposes.
- G. In selecting makes and types of equipment, the Contractor shall ascertain that facilities for proper maintenance, repair and replacement are provided.
- H. Where the Contractor proposes to use an item of equipment other than that specified or detailed in the drawing, which requires any redesign of the system, drawings showing the layout of the equipment and such redesign as required therefore shall be prepared by the Contractor at his own expenses. Where such approved deviation necessitates a different quantity and arrangement of materials and equipment's from that originally specified or indicated in the drawings, the Contractor shall furnish and install any such additional materials and equipment's required by the system at no additional cost.
- I. Equipment catalogue and manufacturer's specifications must be submitted for examination and details shall be submitted for approval before any equipment is to be ordered.
- J. This shall include all information necessary to ascertain the equipment comply with this specification and drawings. Data and sales catalogue of a general nature will not be accepted.
- K. All materials, equipment, components and accessories shall be delivered to the Site in a new condition, properly packed and protected against damage or contamination or distortion, breakage or structural weakening due to handling, adverse weather or other circumstances and, as far as practicable, they shall be kept in the packing cases or under approved protective coverings until required for use.
- L. Any items suffering from damage during manufacture, or in transit, or on site whilst in storage or during erection shall be rejected and replaced without extra cost.
- M. All sanitary fittings and pipework shall be cleaned after installation and keep them in a new condition.
- N. All installed pipelines shall be flushed through with water, rodded when necessary to ensure clearance of debris.
- O. Cleaning and flushing shall be carried out in sections as the installation becomes completed.

- P. The Contractor shall carry out hydraulic test on the complete plumbing systems and the drainage system to show that it is functioning satisfactorily within the requirements of this Specification and local regulations.
- Q. The Contractor shall provide suitable test pumps and arrange for a supply of water required in connection with testing of pipework. The test pump shall be fitted with pressure gauges which shall be of suitable range for the pressure being applied
- R. Hydraulic tests shall be carried out as the pipework is installed and shall be completed before chases in walls and ducts are closed. Also test shall be carried out prior to false ceilings and other finishes are installed
- S. Testing apparatus shall be provided by the Contractor. Where any section of pipework or equipment is unable to withstand the maximum pipework test pressure, it shall be isolated during the pipework test then that section of pipework or equipment shall be re-tested at the appropriate test pressure.
- T. The Sanitary Contractor must carry out any additional tests required by the end-user and/or approving agency.
- U. Drainage pipe shall be tested by filling the pipe with 3m. of water higher than the test section and wait for 15 min, then check for leakage at every joints.
- V. Testing of drainage systems shall be carried out in sections by dividing the system horizontally. Each section shall comprise pipework and fitting for three floors/storeys required for testing.
- W. Drainage pressure pipe shall be hydraulic tested at minimum pressure 50 psi.
- X. Hangers and supports for plumbing piping and equipment shall withstand the effects of gravity loads and stresses within limits and under conditions indicated according to ASCE/SEI 7.
- Y. Install hangers and supports to allow controlled thermal and seismic movement of piping systems, to permit freedom of movement between pipe anchors, and to facilitate action of expansion joints, expansion loops, expansion bends, and similar units.
- Z. Install lateral bracing with pipe hangers and supports to prevent swaying.
- AA. Install building attachments within concrete slabs or attach to structural steel. Install additional attachments at concentrated loads, including valves, flanges, and strainers, NPS 2-1/2 (DN 65) and larger and at changes in direction of piping. Install concrete inserts before concrete is placed, fasten inserts to forms and install reinforcing bars through openings at top of inserts
- BB. Install hangers and supports so that piping live and dead loads and stresses from movement will not be transmitted to connected equipment
- CC. Install hangers and supports to provide indicated pipe slopes and to not exceed maximum pipe deflections allowed by ASME B31.9 for building services piping.

VI. ELECTRICAL WORKS

- A. Comply with the current applicable codes, ordinances, and regulations of the authority or authorities having jurisdiction, the rules, regulations and requirements of the utility companies (as applicable)
- B. Drawings, specifications, codes and standards are minimum requirements. Where requirements differ, the more stringent apply.
- C. All equipment and installations shall meet or exceed minimum requirements of the Standards and Codes.
- D. Execute work in strict accordance with the best practices of the trades in a thorough, substantial, workmanlike manner by competent workmen.

- E. When the tests and inspections have been completed, a label shall be attached to all devices tested. The label shall provide the name of the testing company, the date the tests were completed, and the initials of the person who performed the tests.

F. PANELBOARDS

- F.1 Fabricate and test panelboards according to IEEE 344 to withstand seismic forces defined in Division 16 Sections 16073 and 16074 "Hangers and Supports for Electrical Systems and Vibration and Seismic controls for Electrical Systems" respectively.
- F.2 Enclosures: Flush, Surface, Flush- and surface-mounted cabinets.
- F.2.1 Rated for environmental conditions at installed location
- i. Indoor Dry and Clean Locations: NEMA 250, Type 1
 - ii. Outdoor Locations: NEMA 250, Type 3R.
 - iii. Kitchen and Wash-Down Areas: NEMA 250, Type 4X, stainless steel.
 - iv. Other Wet or Damp Indoor Locations: NEMA 250, Type 4.
 - v. Indoor Locations Subject to Dust, Falling Dirt, and Dripping Noncorrosive Liquids: NEMA 250, Type 5 or Type 12.
- F.2.2 Front: Secured to box with concealed trim clamps. For surface-mounted fronts, match box dimensions; for flush-mounted fronts, overlap box.
- F.2.3 Hinged Front Cover. Entire front trim hinged to box and with standard door within hinged trim cover.
- F.2.4 Skirt for Surface-Mounted Panelboards. Same gage and finish as panelboard front with flanges for attachment to panelboard, wall, and ceiling or floor.
- F.2.5 Gutter Extension and Barrier: Same gage and finish as panelboard enclosure; integral with enclosure body. Arrange to isolate individual panel sections.
- F.2.6 Finishes:
- i. Panels and Trim: Steel and galvanized steel, factory finished immediately after cleaning and pretreating with manufacturer's standard two-coat, baked-on finish consisting of prime coat and thermosetting topcoat.
 - ii. Back Boxes: Galvanized steel Same finish as panels and trim.
 - iii. Fungus Proofing. Permanent fungicidal treatment for overcurrent protective devices and other components.
- F.2.7 Directory Card. Inside panelboard door, mounted in transparent card holder metal frame with transparent protective cover.
- F.3 Incoming Mains Location: Top or Bottom.
- F.4 Phase, Neutral, and Ground Buses:
- F.4.1 Material: Hard-drawn copper, 98 percent conductivity.
- F.4.2 Equipment Ground Bus: Adequate for feeder and branch-circuit equipment grounding conductors; bonded to box.

- F.4.3 Neutral Bus: 100 percent of phase bus 4. Extra-Capacity Neutral Bus: Neutral bus rated 200 percent of phase bus and UL listed as suitable for nonlinear loads.

VERGEL JEROME A. MAPU
Planning and Programming Division

JOCELYN A. HAONG
Planning and Programming Division



Republic of the Philippines

Quezon City

CITY ENGINEERING DEPARTMENT

Civic Center Building 8, Quezon City Hall Compound, Elliptical Road

Diliman, Central 1100 Quezon City

Trunk line: +63 2 8988 4242



PROJECT NAME: PROPOSED REHABILITATION OF PINYAHAN DAYCARE CENTER
LOCATION: BARANGAY PINYAHAN, DISTRICT 4, QUEZON CITY

TECHNICAL SPECIFICATIONS

QUEZON CITY INFRASTRUCTURE PROJECT

I. GENERAL REQUIREMENTS

- a. Comply with the current and existing laws, ordinances and applicable codes, rules and regulations and standards. Any works perform contrary to the existing laws, rules and regulations, ordinances and standards without notice shall bear all cost arising therefrom.
- b. Drawings, specifications, codes and standards are minimum requirements. Where requirements differ, the more stringent apply.
- c. Should there be any change(s) in drawings or specifications, it is required to comply with the governing regulations, notify the implementing agency.
- d. Photographs shall be taken as, when and where directed at intervals of not more than one month. The photographs shall be sufficient in number and location to record the exact progress of the works. The photographs shall be retained and will become the property of the Government.
- e. Site verification / inspection shall be conducted to validate the scope of works. No extra compensation and extension of time shall be given due to negligence or inadvertence.
- f. The quality of materials shall be of the best grade of their respective kinds for the purpose. The work shall also be performed in the best and most capable manner in strict accordance with requirements of the plans and details. All materials not conforming to the requirements of these specifications shall be considered as defective.
- g. All equipment and installations shall meet or exceed minimum requirements of the standards and codes.
- h. **Mobilization and Demobilization (if applicable)**
 - i. Mobilization shall include all activities and related costs for transportation of personnel, equipment, and operating supplies to the site; establishment of offices, buildings, and other necessary general facilities for the operations at the site.
 - ii. Demobilization shall include all activities and costs for transportation of personnel, equipment, and supplies not anymore required within the construction site including the disassembly, removal and site clean-up of offices and other facilities assembled on the site specifically for this contract.
- i. Execute work in strict accordance with the best practices of the trades in a thorough, substantial, workmanlike manner by competent workmen. Provide a competent, experienced, full-time supervisor who is authorized to make decisions on behalf of the Contractor.
- j. **Temporary Facilities and Utilities**
 - i. All facilities shall be near the job site, where necessary and shall conform to the best standard for the required types.

- ii. Temporary facilities shall be provided and maintained including sanitary facilities and first aid stations.
 - iii. Temporary utilities shall be sufficiently provided until the completion of the project such as water, power and communication
 - iv. Temporary enclosure shall be provided within the construction site with adequate guard lights, railings and proper signage
 - v. Temporary roadways shall be constructed and maintained to sustain loads to be carried on them during the entire construction period.
 - vi. Upon completion of the work, the temporary facilities shall be demolished, hauled-out and disposed properly.
- k. Adequate construction safety and health protection shall be provided at all times during the execution of work to both workers and property
- i. A fully trained Medical Aide shall be employed permanently on the site who shall be engaged solely from medical duties
 - ii. The medical room shall be provided in waterproof; it could be a building or room designated and used exclusively for the purpose and have a floor area of at least 15 square meters and a glazed window area of at least 2 square meters
 - iii. The location of the medical room and any other arrangements shall be made known to all employees by posting on prominent locations suitable notices in the site
 - iv. Additional safety precautions shall be provided in the observance of pandemic. Protocols set-forth by the government shall be strictly followed
- l. Necessary protections to the adjacent property shall be provided to avoid untoward incidents / accidents
- m. Final cleaning of the work shall be employed prior to the final inspection for certification of final acceptance. Final cleaning shall be applied on each surface or unit of work and shall be of condition expected for a building cleaning and maintenance program.

II. SITE WORKS

- A. All grades, lines, levels and dimensions shall be verified as indicated on the plans and details. Any discrepancies or inconsistencies shall be reported before commencing to work.
- B. Removal / demolition of existing structures shall be done in accordance to safety procedures.
- C. All excavations shall be made to grade as indicated in the plans. Whenever water is encountered in the excavation process, it shall be removed by pumping, care being taken that the surrounding soil particles are not disturbed or removed.
- D. All backfills shall be placed in layers not exceeding to 150mm in thickness and each layer shall be thoroughly compacted wetting, tamping and rolling.

III. CIVIL / STRUCTURAL WORKS

A. ROOFING WORKS

- a. The roof shall be covered with Ga. 24 pre-painted G.I. rib-type roofing sheets as shown on the plans. The roofing shall be secured to the purlins with min. 2 1/2" max. 3" long Tek screws. Ridge rolls, hip rolls and valleys to be used shall be those compatible with the Ga. 24 pre-painted G.I. rib-type roofing sheets. They shall lap the roofing sheets at least 250mm. The ridge rolls, hip rolls and valleys shall be riveted to the roofing sheets.

- b. The roof shall be covered with 6mm thick Rib-type polycarbonate sheets as shown on the plans. The roofing shall be secured to the purlins with min. 2 1/2" max. 3" long Tek screws. Ridge rolls, hip rolls and valleys to be used shall be those compatible with the 6mm thick solid polycarbonate sheets. They shall lap the roofing sheets at least 250mm. The ridge rolls, hip rolls and valleys shall be riveted to the roofing sheets.
- c. All roofing sheets adjacent to concrete hollow block and other masonry walls such as property line firewalls, shall be provided with Gauge 26 pre-painted plain G I. Flashing to extend to the top and over to the other side of the wall. All fasteners shall be placed at the top of the corrugations of the roofing sheets to prevent water from standing around the fasteners.

B. WATERPROOFING

a. Waterproofing:

Furnish all labor, materials, equipment, plant and other facilities required to complete all waterproofing work as shown on the drawings and herein specified. All applications shall be strictly performed by an approved waterproofing Contractor.

b. Testing:

Test waterproofed area by seventy-two (72) hours and check for any seepages.

Note: Thickness should be as per Manufacturers Specifications and Installation depending on the Areas to be applied with.

IV. ARCHITECTURAL WORKS

A. PAINTING WORKS

- a. All primers, thinners and putty, also waterproofing for internal and external application shall be the same brand as the specified material.
- b. Application shall be as per paint Manufacturer's specification and recommendation.
- c. Provide all drop cloth and other covering requisite for protection of floors, walls, aluminum, glass, finishes and other works.
- d. All applications and methods used shall strictly follow the Manufacturer's Instructions and Specifications.
- e. All surfaces including masonry wall shall be thoroughly cleaned, puffed, sandpapered, rubbed and polished; masonry wall shall be treated with Neutralizer
- f. All exposed finish hardware, lighting fixtures and accessories, glass and the like shall be adequately protected so that these are not stained with paint and other painting materials prior to painting works.
- g. All other surfaces endangered by stains and paint marks should be taped and covered with craft paper.

V. SANITARY / PLUMBING WORKS

- A. Comply with the current applicable codes, ordinances, and regulations of the authority or authorities having jurisdiction, the rules regulations and requirements of the utility companies (as applicable).
- B. Supply, installation and testing of the following.

- B.1 Potable water supply system complete in all respects including but not limited to submittals, shop drawings, piping, water meters, valves, tees, insulation, all accessories required for complete and operational of the system.
- B.2 Water service connections including but not limited to water meters, float valves. Any and all other works involve in providing the complete operation of the water supply system.
- B.3 Soil waste and vent system complete in all respect including but not limited to connection to existing sewer, submittals, shop drawings, pipes, fittings, valves, cleanout, drains, etc. Complete and operational
- B.4 Storm drainage system complete in all respect including but not limited to connection to existing storm drainage, submittals, shop drawings, pipes, fittings, valves, cleanout, drains, etc. Complete and operational
- C. Workmanship and installation methods shall conform to the best modern practice. Employ skilled tradesmen to perform work under the direct supervision of fully qualified personnel.
- D. All equipment and installations shall meet or exceed minimum requirements of the Standards and Codes as specified in plans and program of work.
- E. Install equipment in strict accordance with manufacturers written recommendations.
- F. Physical sizes of all plant and equipment are to be suitable for the space allocated for the accommodation of such plant and equipment, taking into account the requirement of access for maintenance purposes
- G. In selecting makes and types of equipment, the Contractor shall ascertain that facilities for proper maintenance, repair and replacement are provided.
- H. Where the Contractor proposes to use an item of equipment other than that specified or detailed in the drawing, which requires any redesign of the system, drawings showing the layout of the equipment and such redesign as required therefore shall be prepared by the Contractor at his own expenses. Where such approved deviation necessitates a different quantity and arrangement of materials and equipment's from that originally specified or indicated in the drawings, the Contractor shall furnish and install any such additional materials and equipment's required by the system at no additional cost.
- I. Equipment catalogue and manufacturer's specifications must be submitted for examination and details shall be submitted for approval before any equipment is to be ordered.
- J. This shall include all information necessary to ascertain the equipment comply with this specification and drawings. Data and sales catalogue of a general nature will not be accepted.
- K. All materials, equipment, components and accessories shall be delivered to the Site in a new condition, properly packed and protected against damage or contamination or distortion, breakage or structural weakening due to handling, adverse weather or other circumstances and, as far as practicable, they shall be kept in the packing cases or under approved protective coverings until required for use.
- L. Any items suffering from damage during manufacture, or in transit, or on site whilst in storage or during erection shall be rejected and replaced without extra cost
- M. All sanitary fittings and pipework shall be cleaned after installation and keep them in a new condition.
- N. All installed pipelines shall be flushed through with water, rodded when necessary to ensure clearance of debris.
- O. Cleaning and flushing shall be carried out in sections as the installation becomes completed
- P. The Contractor shall carry out hydraulic test on the complete plumbing systems and the drainage system to show that it is functioning satisfactorily within the requirements of this Specification and local regulations.

- Q. The Contractor shall provide suitable test pumps and arrange for a supply of water required in connection with testing of pipework. The test pump shall be fitted with pressure gauges which shall be of suitable range for the pressure being applied.
- R. Hydraulic tests shall be carried out as the pipework is installed and shall be completed before chases in walls and ducts are closed. Also test shall be carried out prior to false ceilings and other finishes are installed.
- S. Testing apparatus shall be provided by the Contractor. Where any section of pipework or equipment is unable to withstand the maximum pipework test pressure, it shall be isolated during the pipework test then that section of pipework or equipment shall be re-tested at the appropriate test pressure.
- T. The Sanitary Contractor must carry out any additional tests required by the end-user and/or approving agency.
- U. Drainage pipe shall be tested by filling the pipe with 3m of water higher than the test section and wait for 15 min, then check for leakage at every joints.
- V. Testing of drainage systems shall be carried out in sections by dividing the system horizontally. Each section shall comprise pipework and fitting for three floors/storeys required for testing.
- W. Drainage pressure pipe shall be hydraulic tested at minimum pressure 50 psi.
- X. Hangers and supports for plumbing piping and equipment shall withstand the effects of gravity loads and stresses within limits and under conditions indicated according to ASCE/SEI 7.
- Y. Install hangers and supports to allow controlled thermal and seismic movement of piping systems, to permit freedom of movement between pipe anchors, and to facilitate action of expansion joints, expansion loops, expansion bands, and similar units.
- Z. Install lateral bracing with pipe hangers and supports to prevent swaying.
- AA. Install building attachments within concrete slabs or attach to structural steel. Install additional attachments at concentrated loads, including valves, flanges, and strainers, NPS 2-1/2 (DN 65) and larger and at changes in direction of piping. Install concrete inserts before concrete is placed; fasten inserts to forms and install reinforcing bars through openings at top of inserts.
- BB. Install hangers and supports so that piping live and dead loads and stresses from movement will not be transmitted to connected equipment.
- CC. Install hangers and supports to provide indicated pipe slopes and to not exceed maximum pipe deflections allowed by ASME B31.9 for building services piping.

VI. ELECTRICAL WORKS

- A. Comply with the current applicable codes, ordinances, and regulations of the authority or authorities having jurisdiction, the rules, regulations and requirements of the utility companies (as applicable).
- B. Drawings, specifications, codes and standards are minimum requirements. Where requirements differ, the more stringent apply.
- C. All equipment and installations shall meet or exceed minimum requirements of the Standards and Codes.
- D. Execute work in strict accordance with the best practices of the trades in a thorough, substantial, workmanlike manner by competent workmen.
- E. When the tests and inspections have been completed, a label shall be attached to all devices tested. The label shall provide the name of the testing company, the date the tests were completed, and the initials of the person who performed the tests.

F. PANELBOARDS

- F.1 Fabricate and test panelboards according to IEEE 344 to withstand seismic forces defined in Division 18 Sections 16073 and 16074 "Hangers and Supports for Electrical Systems and Vibration and Seismic controls for Electrical Systems" respectively.
- F.2 Enclosures: Flush, Surface, Flush- and surface-mounted cabinets.
- F.2.1 Rated for environmental conditions at installed location.
- i. Indoor Dry and Clean Locations. NEMA 250, Type 1
 - ii. Outdoor Locations: NEMA 250, Type 3R.
 - iii. Kitchen and Wash-Down Areas: NEMA 250, Type 4X stainless steel.
 - iv. Other Wet or Damp Indoor Locations. NEMA 250, Type 4.
 - v. Indoor Locations Subject to Dust, Falling Dirt, and Dripping Noncorrosive Liquids: NEMA 250, Type 5 or Type 12.
- F.2.2 Front: Secured to box with concealed trim clamps. For surface-mounted fronts, match box dimensions; for flush-mounted fronts, overlap box.
- F.2.3 Hinged Front Cover: Entire front trim hinged to box and with standard door within hinged trim cover
- F.2.4 Skirt for Surface-Mounted Panelboards: Same gage and finish as panelboard front with flanges for attachment to panelboard, wall, and ceiling or floor.
- F.2.5 Gutter Extension and Barrier: Same gage and finish as panelboard enclosure; integral with enclosure body. Arrange to isolate individual panel sections
- F.2.6 Finishes
- i. Panels and Trim: Steel and galvanized steel, factory finished immediately after cleaning and pretreating with manufacturer's standard two-coat, baked-on finish consisting of prime coat and thermosetting topcoat.
 - ii. Back Boxes: Galvanized steel Same finish as panels and trim.
 - iii. Fungus Proofing: Permanent fungicidal treatment for overcurrent protective devices and other components.
- F.2.7 Directory Card: Inside panelboard door, mounted in transparent card holder metal frame with transparent protective cover.
- F.3 Incoming Mains Location: Top or Bottom.

F.4 Phase, Neutral, and Ground Buses:

- F.4.1 Material. Hard-drawn copper, 98 percent conductivity.
- F.4.2 Equipment Ground Bus Adequate for feeder and branch-circuit equipment grounding conductors; bonded to box.
- F.4.3 Neutral Bus: 100 percent of phase bus 4 Extra-Capacity Neutral Bus: Neutral bus rated 200 percent of phase bus and UL listed as suitable for nonlinear loads.

Prepared by:

VERGEL JERONE A. MAPILI
Planning and Programming Division

Checked by:

JOCELYN A. NAONG
Planning and Programming Division

Section VII. Drawings

[Insert here a list of Drawings. The actual Drawings, including site plans, should be attached to this section, or annexed in a separate folder.]

SITE



1 VICINITY MAP

NOT TO SCALE

SITE



2 LOCATION MAP

NOT TO SCALE

3 PERSPECTIVE

SCALE: 1:50M

TABLE OF CONTENTS

ARCHITECTURAL

AR-01	LOCATION MAP VICINITY MAP PERSPECTIVE
AR-02	SITE DEVELOPMENT PLAN
AR-03	FLOOR PLAN REFLECTED CEILING PLAN ROOF PLAN
AR-04	FRONT ELEVATION REAR ELEVATION LEFT SIDE ELEVATION RIGHT SIDE ELEVATION
AR-05	CROSS SECTION LONGITUDINAL SECTION
AR-06	SCHEDULE OF DOORS
AR-07	BLOW UP PLAN OF ENTRY COLUMN AND HANDING CABINET ENTRY COUNTER AND HANDING CABINET DET. HANDING CABINET DETAIL
AR-08	TOILET DETAIL LETTERING DETAILS
AR-09	ELEVATION OF FINISH DETAIL OF SHOWPLATE

STRUCTURAL

ST-01	1 BRILE 15M PORTABLE HAND ANDING STALL PLAN ELEVATIONS & SECTION
-------	--

PLUMBING / SANITARY

PL-01	GENERAL NOTES & LEGENDS
PL-02	GROUND FLOOR SANITARY LINE GROUND FLOOR WATER LINE LAYOUT

ELECTRICAL

EL-01	GENERAL NOTES LEGEND AND SYMBOLS RIS CELLARHEADS DETAILS
EL-02	EXISTING LIGHTING LAYOUT PROPOSED LIGHTING LAYOUT
EL-03	EXISTING POWER LAYOUT PROPOSED POWER LAYOUT



3 PERSPECTIVE



Republika ng Pilipinas
Lungsod ng Quezon
CITY ENGINEERING DEPARTMENT

PROJECT TITLE:	DRAWN BY: DK
PROPOSED CONSTRUCTION OF HAND WASHING FACILITY AND REHABILITATION OF KABALITANG DAY CARE CENTER	DATE: 7/25/21
	CHECKED BY: JAN
LOCATION: BARANGAY KRUS NA LIGAS, DISTRICT 4 QUEZON CITY	REVISION NO.:

SUBMITTED BY:	RECOMMENDING APPROVAL:
ENGR. LEO S. DEL ROSARIO HEAD, PLANNING & PERFORMANCE DIVISION	ENGR. ISAAC M. R. VERZOSA, JR. CITY ENGINEERING DEPARTMENT
MDL. MA JOSEFINA G. BELMONTI CITY MGR.	

SHEET CONTENT	SHEET NO.
VICINITY MAP LOCATION MAP PERSPECTIVE	AR-01 01/15

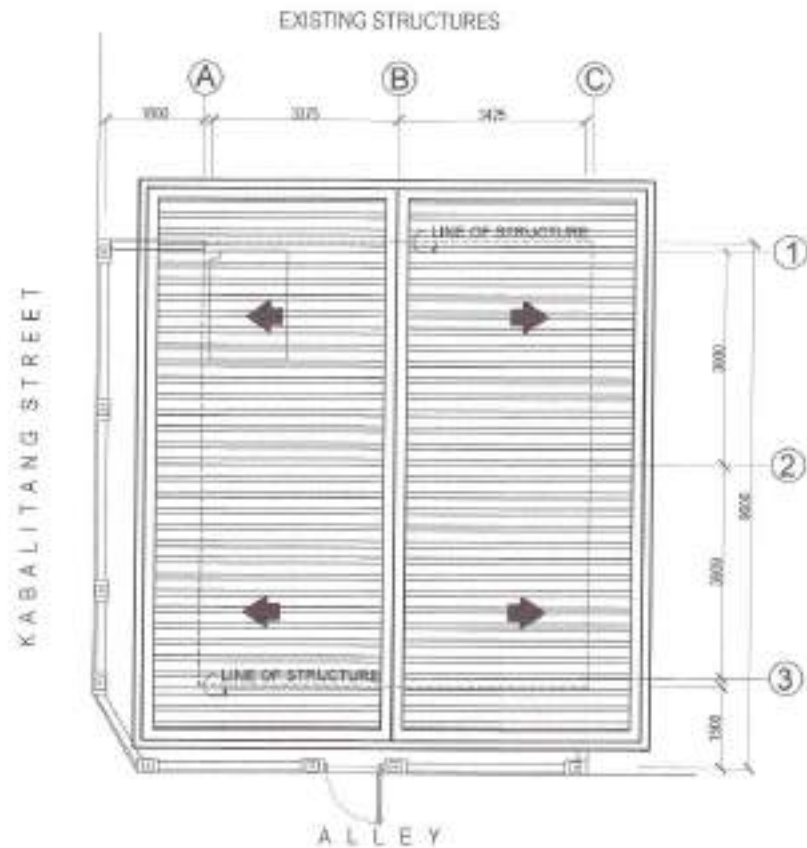

1 | SITE DEVELOPMENT PLAN

SCALE: 1:50M



Republika ng Pilipinas
Lungsod ng Quezon
CITY ENGINEERING DEPARTMENT

PROJECT TITLE:

PROPOSED CONSTRUCTION OF
HAND WASHING FACILITY AND
REHABILITATION OF KABALITANG
DAY CARE CENTER

LOCATION:
BARANGAY KRUS NA LIGAS, DISTRICT 4 QUEZON CITYDRAWN BY: *OK*

DATE: 7/28/21

CHECKED BY: *OK*

REVISION NO.:

SUBMITTED BY:

ENGR. LEO S. DEL ROSARIO
HEAD, PLANNING & PROGRAMMING DIVISION

RECOMMENDING APPROVAL:

ENGR. MAGNANI R. VERZOSA, JR.
D.C. CITY ENGINEERING DEPARTMENT

APPROVED BY:

HON. MA JOSEFINA B BELMONTE
CITY MAYOR

SHEET CONTENT

SITE DEVELOPMENT
PLAN

SHEET NO.

AR-02
02/15

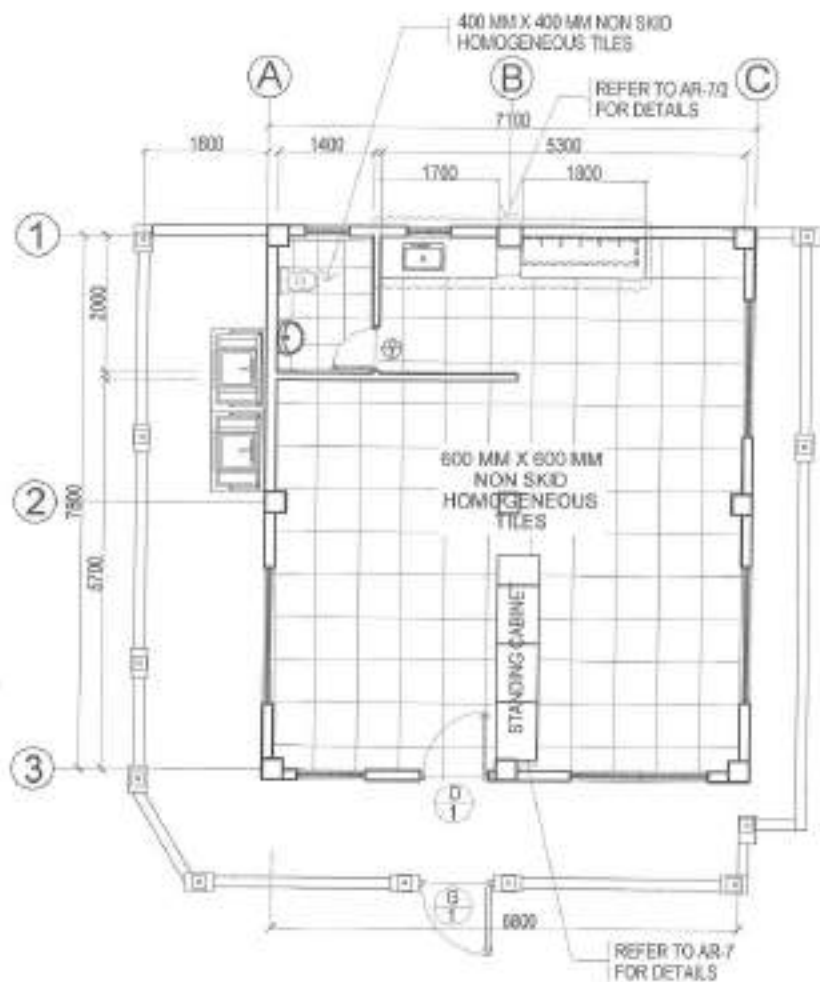

NOTE:

1. WHOLE STRUCTURE TO BE REPAINTED.
2. FLOOR AND WALL TILES TO BE REPLACED.
3. CONSTRUCTION OF HAND WASHING FACILITIES
4. ALL PLUMBING FIXTURES TO BE REPLACED.

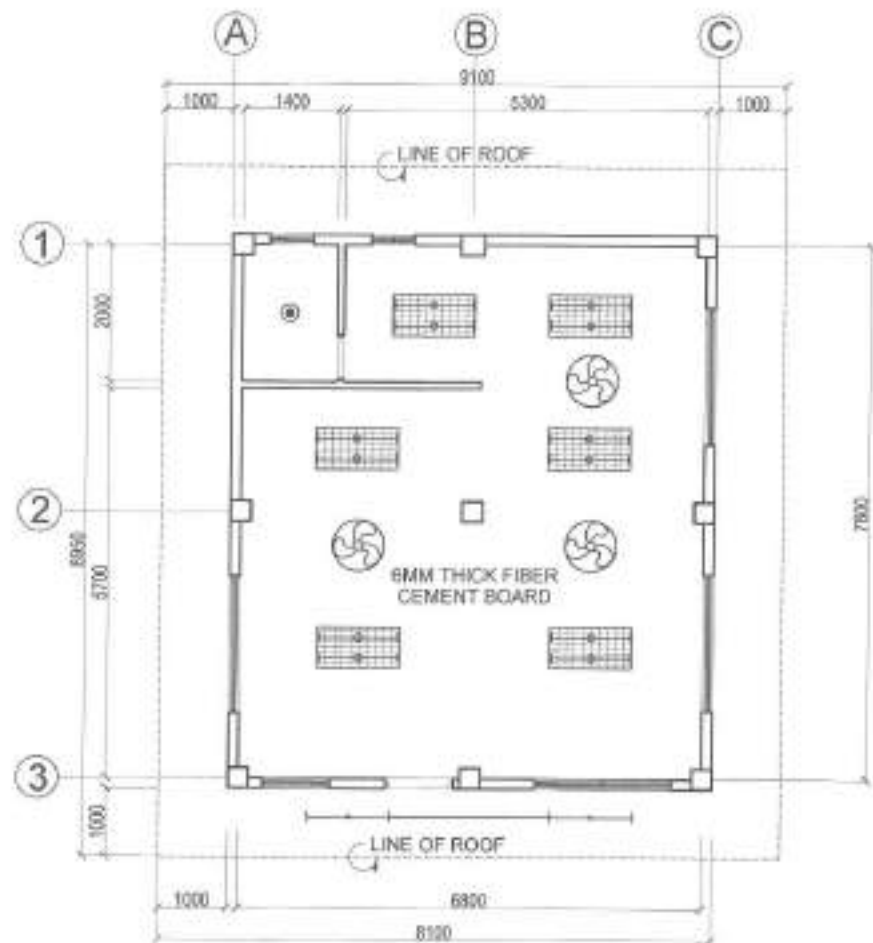

NOTE:

1. EXISTING CEILING TO BE REPLACED

1 FLOOR PLAN

SCALE: 1:80M

2 REFLECTED CEILING PLAN

SCALE: 1:80M



Republika ng Pilipinas
Lungsod ng Quezon
CITY ENGINEERING DEPARTMENT

PROJECT TITLE:

PROPOSED CONSTRUCTION OF
HAND WASHING FACILITY AND
REHABILITATION OF KABALITANG
DAY CARE CENTER

LOCATION:
BARANGAY KRUS NA LIGAS, DISTRICT 4 QUEZON CITY

DRAWN BY: DK

DATE: 10/20/21

CHECKED BY:

DESIGN NO.:

SUBMITTED BY:

ENGR. LEO S. DEL ROSARIO
HEAD, PLANNING & PROGRAMMING DIVISION

RECOMMENDING APPROVAL:

ENGR. ISAGANI R. VERZOSA, JR.
DEPT. ENGINEERING DEPARTMENT

APPROVED BY:

HON. MA JOSEFINA G. BELMONTE
CITY MANS

SHEET CONTENT

LEFT SIDE ELEVATION
RIGHT SIDE ELEVATION
LONGITUDINAL
SECTION
CROSS SECTION

SHEET NO.

AR-03
03/15

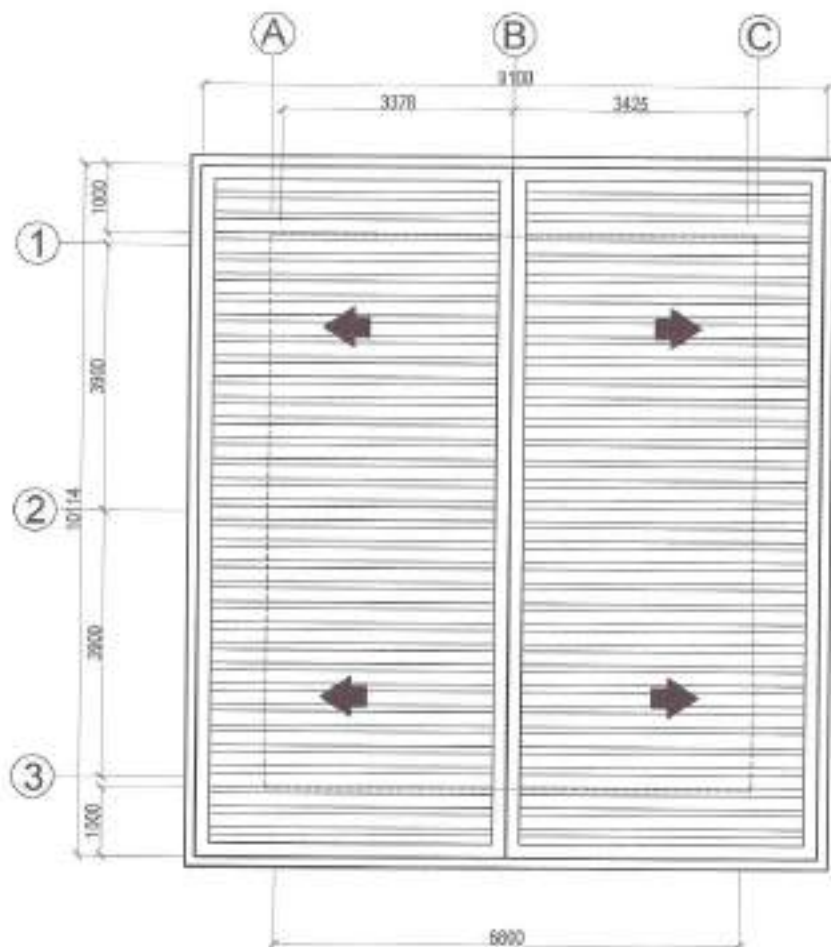

NOTE
1. ROOFING AND ACCESSORIES TO BE REPLACED.

1 ROOF PLAN

SCALE: 1:80M



NOTE
1. ROOFING AND ACCESSORIES TO BE REPLACED.
2. EXTERIOR WALL TO BE REPAINTED.

2 FRONT ELEVATION

SCALE: 1:80M



NOTE
1. ROOFING AND ACCESSORIES TO BE REPLACED.
2. EXTERIOR WALL TO BE REPAINTED.

2 REAR ELEVATION

SCALE: 1:80M



Republika ng Pilipinas
Lungsod ng Quezon
CITY ENGINEERING DEPARTMENT

PROJECT TITLE:
**PROPOSED CONSTRUCTION OF
HAND WASHING FACILITY AND
REHABILITATION OF KABALITANG
DAY CARE CENTER**

LOCATION:
BARANGAY KRUS NA LISAS, DISTRICT 4 QUEZON CITY

DRAWN BY: DX
DATE: 7/20/21
CHECKED BY:
REVISION NO.:

SUBMITTED BY:

ENGR. LEO S. DEL ROSARIO
HEAD, PLANNING & RECONSTRUCTION DIVISION

RECOMMENDING APPROVAL:

ENGR. SAGAMI R. VERZOSA, JR.
CC, CITY ENGINEERING DEPARTMENT

APPROVED BY:

HON. MA JOSEFINA G. BELMONTE
CITY MAYOR

SHEET CONTENT
ROOF PLAN
FRONT ELEVATION
REAR ELEVATION

SHEET NO.
AR-04
04/15

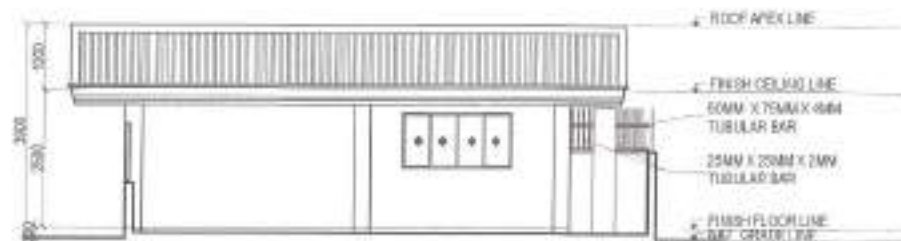

NOTE:

1. ROOFING AND ACCESSORIES TO BE REPLACED.
2. EXTERIOR WALL TO BE REPAINTED.

1 LEFT SIDE ELEVATION

SCALE: 1:100M

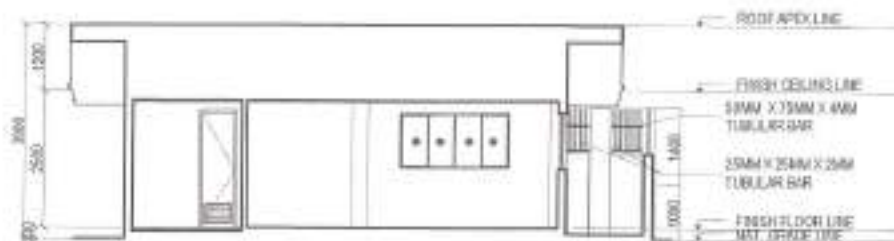

NOTE:

1. ROOFING AND ACCESSORIES TO BE REPLACED.
2. EXTERIOR WALL TO BE REPAINTED.

3 LONGITUDINAL SECTION

SCALE: 1:100M

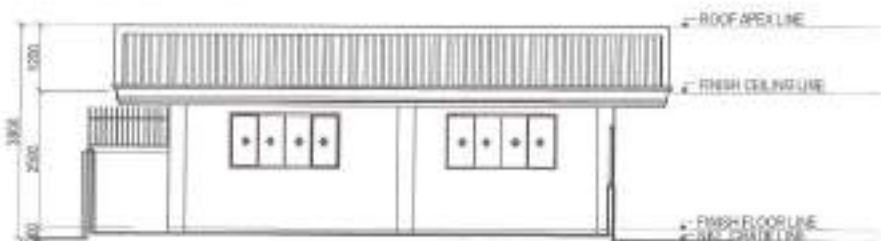

NOTE:

1. ROOFING AND ACCESSORIES TO BE REPLACED.
2. EXTERIOR WALL TO BE REPAINTED.

2 RIGHT SIDE ELEVATION

SCALE: 1:100M

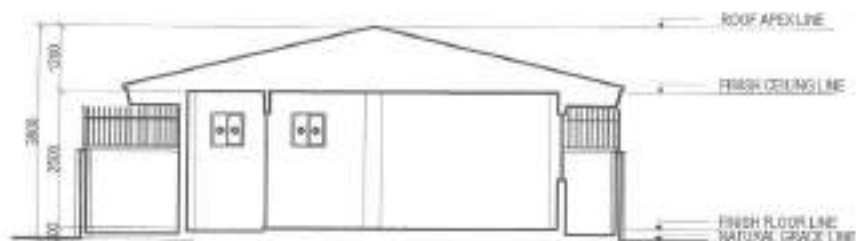

NOTE:

1. ROOFING AND ACCESSORIES TO BE REPLACED.
2. EXTERIOR WALL TO BE REPAINTED.

4 CROSS SECTION

SCALE: 1:100M



Republika ng Pilipinas
Lungsod ng Quezon
CITY ENGINEERING DEPARTMENT

PROJECT TITLE:

PROPOSED CONSTRUCTION OF
HAND WASHING FACILITY AND
REHABILITATION OF KABALITANG
DAY CARE CENTER

LOCATION:
BARANGAY KRUS NA LIGAS, DISTRICT 4 QUEZON CITY

DRAWN BY: DK

DATE: 7/28/21

CHECKED BY: JAR

REVISION NO:

SUBMITTED BY:

ENGR. LEO S. DEL ROSARIO
HEAD, PLANNING & PROGRAMMING DIVISION

RECOMMENDING APPROVAL:

ENGR. ISABELA R. VERZOSA, JR.
DEPUTY CITY ENGINEERING DEPARTMENT

APPROVED BY:

HON. MA JOSEFINA G. BELMONTE
CITY MAYOR

SHEET CONTENT

LEFT SIDE ELEVATION
RIGHT SIDE ELEVATION
LONGITUDINAL
SECTION
CROSS SECTION

SHEET NO.

AR-05
05/15



LOCATION: MAIN DOOR
 TYPE : PANEL DOOR
 SET : 1



LOCATION: TOILET
 TYPE : PVC DOOR
 SET : 1

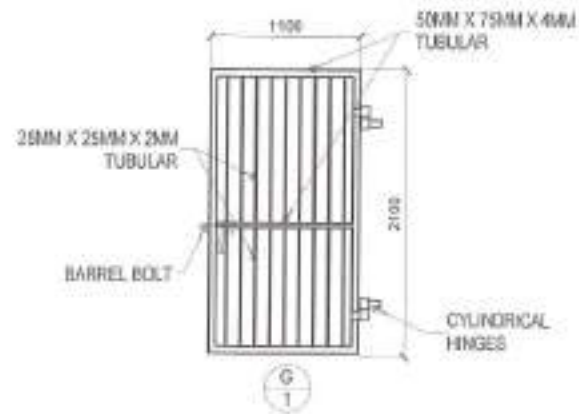

LOCATION: GATE
 TYPE : 50MM X 75MM X 4MM TUBULAR
 25MM X 25MM X 2MM TUBULAR
 SET : 1

1 SCHEDULE OF DOORS

SCALE: 1:30M



Republika ng Pilipinas
 Lungsod ng Quezon
CITY ENGINEERING DEPARTMENT

PROJECT TITLE:	DRAWN BY: DX	SUBMITTED BY:	RECOMMENDING APPROVAL:	APPROVED BY:	SHEET CONTENT	SHEET NO.
PROPOSED CONSTRUCTION OF HAND WASHING FACILITY AND REHABILITATION OF KABALITANG DAY CARE CENTER	DATE : 7/29/21			HON. MA JOSEFINA G BELMONTE CITY MAOR	SCHEDULE OF DOORS	AR-06 06/15
	CHECKED BY: 					
LOCATION: BARANGAY KRUS NA LIGAS, DISTRICT 4 QUEZON CITY	REVISION NO.:					

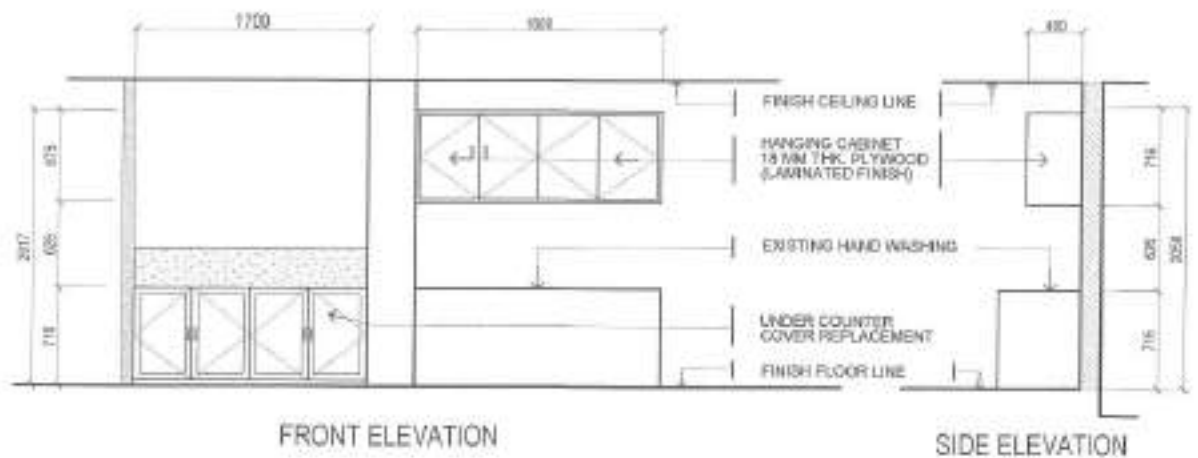
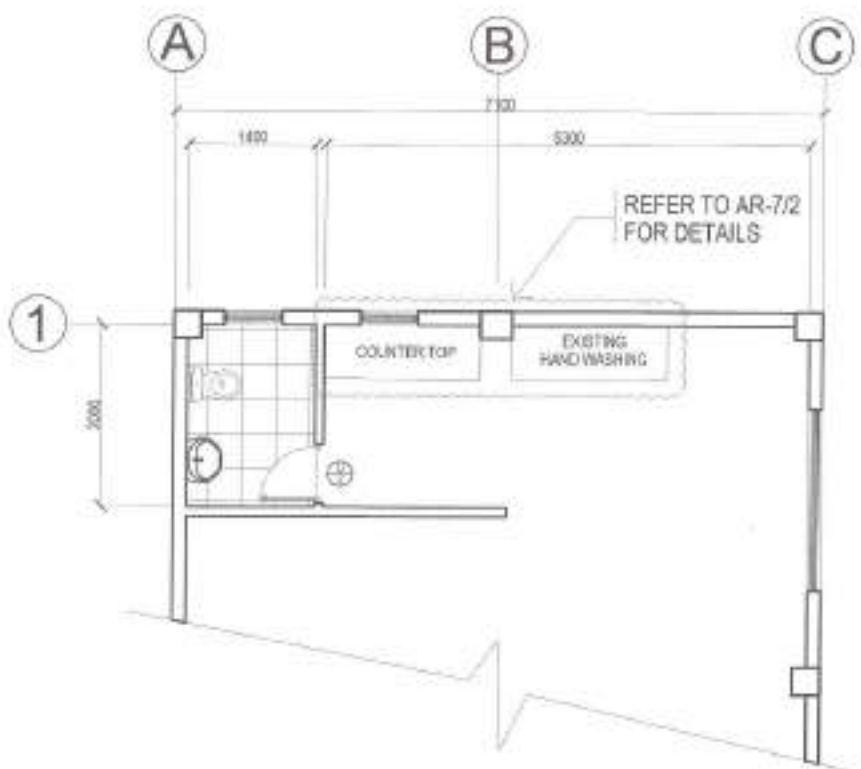

2 UNDER COUNTER COVER AND HANGING CABINET DETAIL SCALE: 1:40M

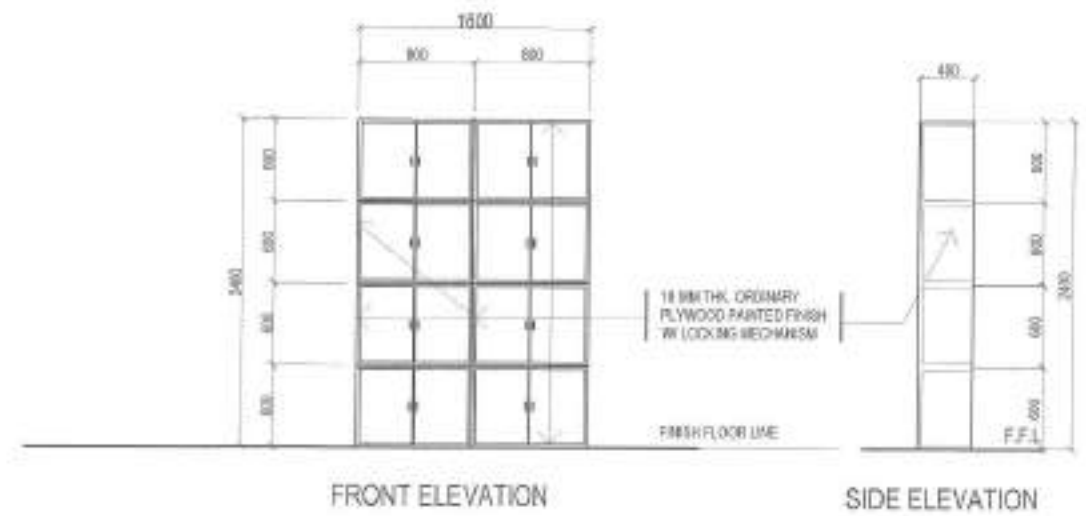

3 STANDING CABINET DETAIL SCALE: 1:40M

1 BLOW UP PLAN OF UNDER COUNTER & HANGING CABINET

<p>Republika ng Pilipinas Lungsod ng Quezon CITY ENGINEERING DEPARTMENT</p>	PROJECT TITLE:	DRAWN BY: <i>DX</i>	SUBMITTED BY:	RECOMMENDING APPROVAL:	APPROVED BY:	SHEET CONTENT	SHEET NO.
	PROPOSED CONSTRUCTION OF HAND WASHING FACILITY AND REHABILITATION OF KABALITANG DAY CARE CENTER	DATE: 11/20/21	 ENGR. LEON DEL ROSARIO HEAD, PLANNING & PROGRAMMING DIVISION	 ENGR. ISADOR R. VERZOSA, JR. OIC, CITY ENGINEERING DEPARTMENT	 HON. MA JOSEFINA G. BELMONTE CITY MAYOR	BLOW UP PLAN OF UNDER COUNTER & HANGING CABINET UNDER COUNTER COVER & HANGING CABINET DETAIL STANDING CABINET DETAIL	
	LOCATION: BARANGAY KRUS NA LIGAS, DISTRICT 4 QUEZON CITY	CHECKED BY: <i>Ma</i>					



1 TOILET DETAIL

SCALE: 1:50M

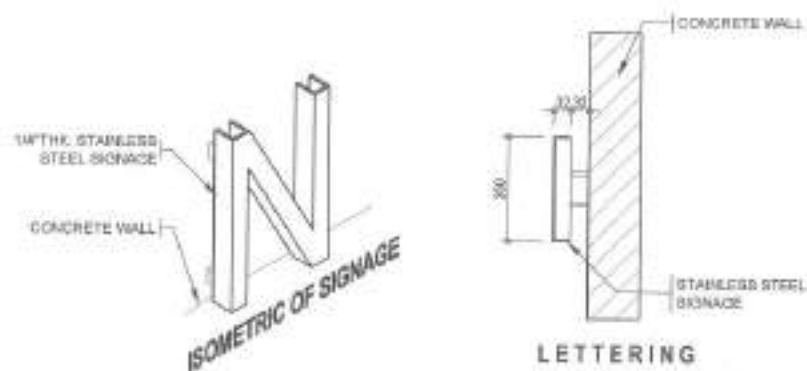

2 LETTERING DETAILS

SCALE: NTS



Republika ng Pilipinas
Lungsod ng Quezon
CITY ENGINEERING DEPARTMENT

PROJECT TITLE:	DRAWN BY: OX	SUBMITTED BY:	RECOMMENDING APPROVAL:	APPROVED BY:	SHEET CONTENT	SHEET NO.
PROPOSED CONSTRUCTION OF HAND WASHING FACILITY AND REHABILITATION OF KABALITANG DAY CARE CENTER ✓	DATE: 1/28/21 CHECKED BY: JAA ✓	 ENGR. LEO S. DEL ROSARIO HEAD, PLANNING & PROGRAMMING DIVISION	 ENGR. ISAGANI R. VERZOSA, JR. DC, CITY ENGINEERING DEPARTMENT	 HON. MA JOSEFINA O BELMONTE CITY MAYOR	DETAILS OF TOILET DETAIL OF SIGNAGE	AR-08 08/15
LOCATION: BARANGAY KRUS NA LIGAS, DISTRICT 4 QUEZON CITY	REVISION NO.:					

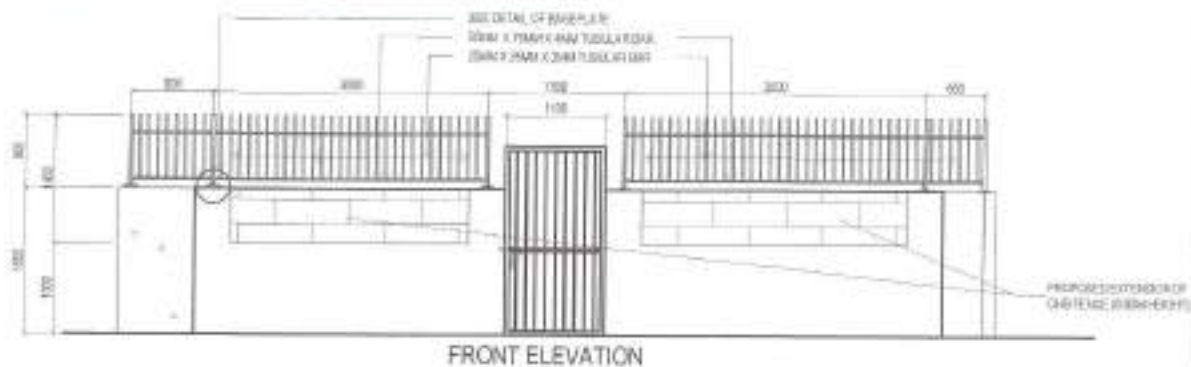

FRONT ELEVATION



RIGHT SIDE ELEVATION

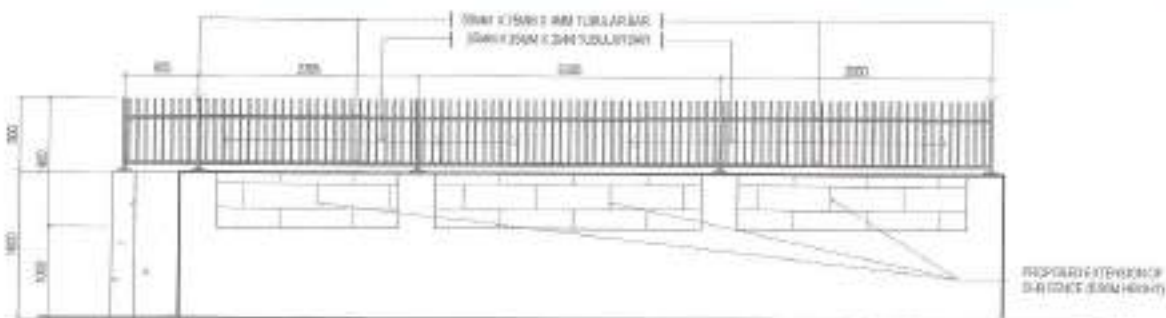

LEFT SIDE ELEVATION

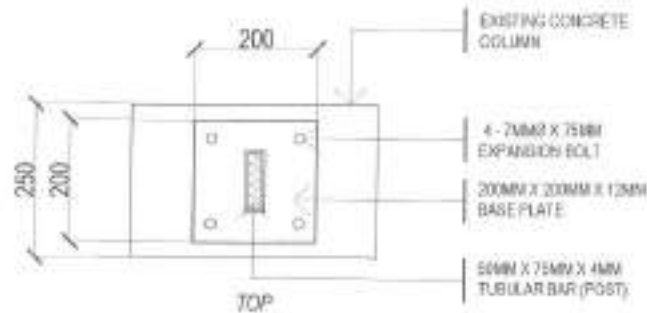

TOP

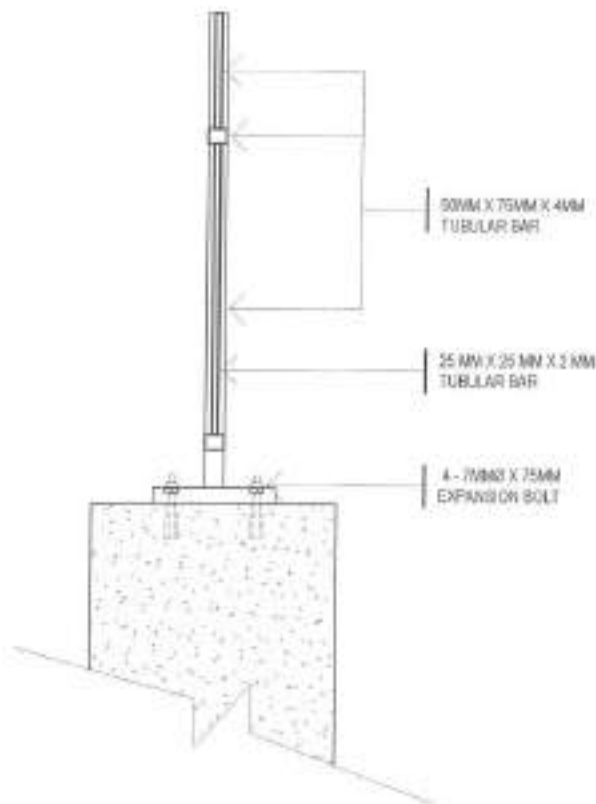

1 ELEVATION OF FENCE

SCALE: NTS

2 DETAIL OF BASEPLATE

SCALE: NTS



Republika ng Pilipinas
Lungsod ng Quezon
CITY ENGINEERING DEPARTMENT

PROJECT TITLE:
**PROPOSED CONSTRUCTION OF
HAND WASHING FACILITY AND
REHABILITATION OF KABALITANG
DAY CARE CENTER**

LOCATION:
BARANGAY KIRUS NA LIGAS, DISTRICT 4 QUEZON CITY

DRAWN BY: CK
DATE: 7/28/21
CHECKED BY: JHR
REVISION NO.:

SUBMITTED BY:

ENGR. LEO S. DEL ROSARIO
HEAD, PLANNING & RECONSTRUCTION DIVISION

RECOMMENDING APPROVAL:

ENGR. EZZAN R. VERZOSA, JR.
CIC, CITY ENGINEERING DEPARTMENT

APPROVED BY:

HON. MA JOSEFINA G. BELMONTE
CITY MAYOR

SHEET CONTENT
ELEVATION OF FENCE
DETAIL OF BASEPLATE

SHEET NO.

AR-09
09/15

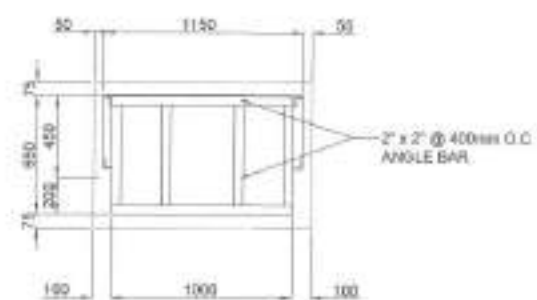
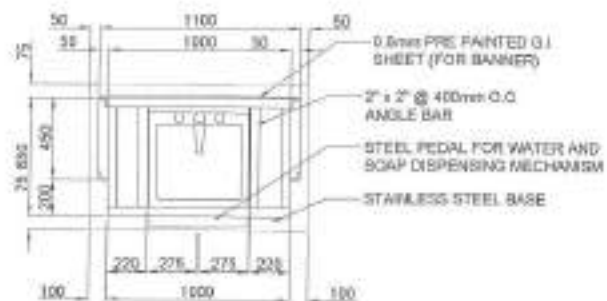

PLAN

ROOF PLAN

1 SINGLE SINK PORTABLE HAND WASHING STALL PLAN

SCALE: 1:30ms

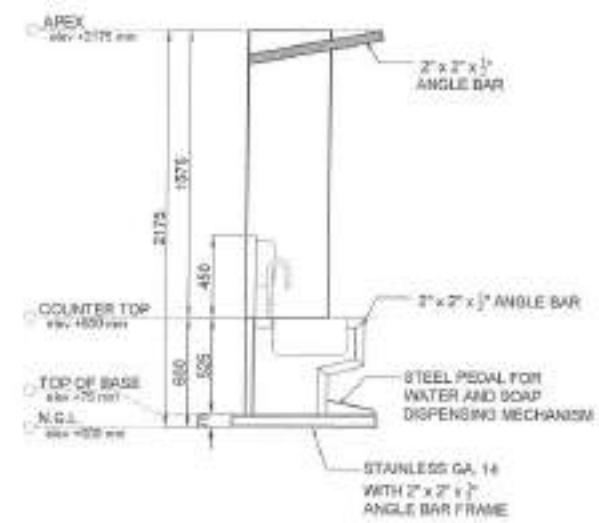
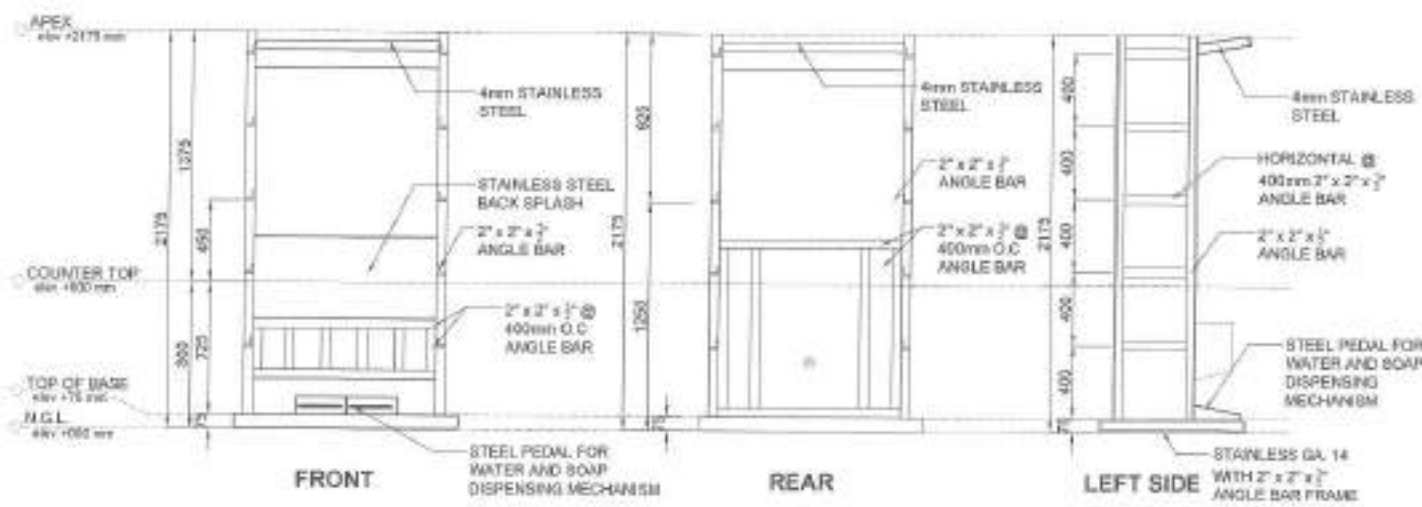

2 ELEVATIONS

SCALE: 1:30ms

3 TYPICAL SECTION

SCALE: 1:30ms

<p>Republika ng Pilipinas Lungsod ng Quezon CITY ENGINEERING DEPARTMENT</p>	PROJECT TITLE:	DRAWN BY: DX	SUBMITTED BY:	RECOMMENDING APPROVAL:	APPROVED BY:	SHEET CONTENT	SHEET NO.
	PROPOSED CONSTRUCTION OF HAND WASHING FACILITY AND REHABILITATION OF KABALITANG DAY CARE CENTER	DATE: 7/28/21	<p>ENGR. LEC S. DEL ROSARIO HEAD, PLANNING PROGRAMMING DIVISION</p>	<p>ENGR. ISAGANI R. VERZOSA, JR. CITY ENGINEERING DEPARTMENT</p>	<p>HON. MA JOSEFINA G. BELMONTE CITY SAYER</p>	SINGLE SINK PORTABLE HAND WASHING STALL PLAN ELEVATIONS & SECTION	
	LOCATION: BARANGAY KRUS NA LISAS, DISTRICT 4 QUEZON CITY	CHECKED BY: JAN					

1. All plumbing work and materials installed herein shall be conform to the provisions of the latest edition of National Plumbing Code, the rules and regulations of local authorities and the rules and regulations of local administrative bodies for plumbing work and where applicable.

2. The plumbing layout as any dimensions, pipe, elbows and fittings shall be indicated by continuous or dotted lines. It is not intended to show the actual dimension of the pipe and fittings to be shown in the layout and details shall be indicated as and where indicated. Any dimension shall refer to the center line of the pipe.

3. The existing structure shall not be altered unless otherwise indicated by the architect.

4. Pipes shall not be concealed in structural members unless otherwise specified in a detail.

5. Minimum slope for sanitary lines shall be 1/4" per 10' (1% slope) unless otherwise specified.

6. If possible, plumbing fixtures shall be set with the actual location, with a minimum clearance of 18" unless otherwise specified.

7. Construction of fixtures in pipes and fittings shall be according to manufacturer's specifications.

8. All floor drains shall be sealed adequately.

9. All drain lines for sanitary lines shall be provided with adequate cover pipes. Do not install floor drains in areas where there is traffic or where there are other uses.

10. All sanitary and DWV pipes to be installed shall be provided with the (2) pieces of protection covering and equipment, one on each side of the pipe.

11. Provide and install and seal pipe for roof and floor drains as required.

12. All vent pipes shall be of galvanized quality and (2) pipes for water shall be galvanized quality about 4" or 6" U.S. standard weight.

13. Provide pipe where to all water supply lines to fixtures.

14. All hot water lines shall be provided with proper expansion when required.

15. All electrical conductors to fixtures or group of fixtures and/or equipment shall be provided with an expansion support and all pipe connections of all materials shall be.

16. All sanitary lines shall be 1/2" or 3/4" pipe.

17. All DWV lines shall be 1/2" or 3/4" pipe.

18. All sanitary lines shall be 1/2" or 3/4" pipe.

19. All sanitary lines shall be 1/2" or 3/4" pipe.

20. All plumbing work and materials of construction shall be in accordance with the latest edition of the National Plumbing Code of the Philippines and the rules and regulations of local administrative bodies for plumbing work and where applicable.

1. FIXTURES AND OTHER LEGEND

FD	FLOOR DRAIN
RD	ROOF DRAIN
SH	SHOWER
WC	WATER CLOSET
LAV	LAVATORY
UR	URINAL
KS	KITCHEN SINK
BD	BUILDING DRAIN
DD	DECK DRAIN
CCD	CEILING CLEAN-OUT
PCD	FLOOR/GROUND CLEAN-OUT
DS	DOWNSPOUT
mm	mmmmmm
Ø	mm DIAMETER
SHD	SHOWER DRAIN
CB	CATCH BASIN
MI	MANHOLE
→	DIRECTION OF FLOW
☒	GREASE TRAP

2. SEWER/WASTE AND VENT SYSTEM

—	SP / WP	SOIL PIPE / WASTE PIPE
- - -	VS / VAC	VENT STACK / VENT AT CEILING
- - -	DP	STORM DRAIN PIPE
○	DS	DRAINAGE STACK / DOWNSPOUT
○	SVTR	STACK VENT/EXTENDED THROUGH ROOF
○	SS	SOIL STACK
○	PCD / GCD	FLOOR CLEAN-OUT / GROUND CLEAN-OUT
○	CCD	CEILING CLEAN-OUT
○	SPDR	SUMP PIT DISCHARGE RISER
○	SPDP	SUMP PIT DISCHARGE PIPE
□	AD/CB	AREA DRAIN/CATCH BASIN
○	DD	DECK DRAIN

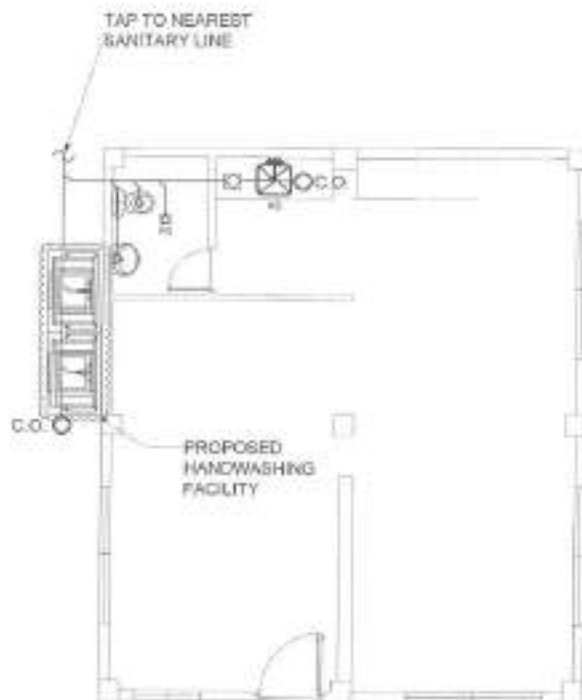

1 GENERAL NOTES & LEGENDS

2 GROUND FLOOR SANITARY LINE LAYOUT

SCALE: 1/8"=1'-0"

 <p>Republika ng Pilipinas Lungsod ng Quezon CITY ENGINEERING DEPARTMENT</p>	PROJECT TITLE:	DRAWN BY: DR. [Signature]	SUBMITTED BY:	RECOMMENDING APPROVAL:	APPROVED BY:	SHEET CONTENT	SHEET NO.
	PROPOSED CONSTRUCTION OF HAND WASHING FACILITY AND REHABILITATION OF KABALITANG DAY CARE CENTER	DATE: 7/28/21	[Signature]	[Signature]	[Signature]	GENERAL NOTES & LEGENDS	PL-01
	LOCATION: BARANGAY KRUS NA LIJAS, DISTRICT 4 QUEZON CITY	CHECKED BY: [Signature]	ENGR. LEO S. DEL ROSARIO HEAD, PLANNING & DESIGN DIVISION	ENGR. MARCEL R. VERZOSA, JR. D.C. CITY ENGINEERING DEPARTMENT	HON. MA JOSEFINA G. BELMONTE CITY MURK	GROUND FLOOR SANITARY LINE	11/15



1 | GROUND FLOOR WATER LINE LAYOUT

SCALE: 1:30M



Republika ng Pilipinas
Lungsod ng Quezon
CITY ENGINEERING DEPARTMENT

PROJECT TITLE:	DRAWN BY: OX	SUBMITTED BY:	RECOMMENDING APPROVAL:	APPROVED BY:	SHEET CONTENT	SHEET NO.
PROPOSED CONSTRUCTION OF HAND WASHING FACILITY AND REHABILITATION OF KABALITANG DAY CARE CENTER	DATE: 10/21	 ENGR. LEO S. DEL ROSARIO HEAD, PLANNING & PROGRAMMING DIVISION	 ENGR. ISAGANI R. VERZOSA, JR. DIC, CITY ENGINEERING DEPARTMENT	HON. MA JOSEFINA G. BELMONTÉ CITY MAYOR	GROUND FLOOR WATER LINE LAYOUT	PL-02 12/15
	CHECKED BY: JJS					
LOCATION: BARANGAY KRUS NA LISAS, DISTRICT 4 QUEZON CITY						

- ALL ELECTRICAL WORKS SHALL BE DONE IN ACCORDANCE WITH THE PROVISIONS OF THE LATEST EDITION OF THE PHILIPPINE ELECTRICAL CODE, THE LAWS AND ORDINANCES OF THE LOCAL GOV. AND/OR NG AUTHORITIES AND THE REQUIREMENTS OF THE LOCAL POWER AND TELEPHONE UTILITY COMPANY.
- THE CONTRACTOR SHALL SECURE ALL PERMITS AND PAY ALL FEES REQUIRED FOR THE WORK AND SHALL FURNISH THE OWNER THROUGH THE ENGINEER, FINAL CERTIFICATES OF ELECTRICAL INSPECTION AND APPROVAL FROM PROPER GOVERNMENT AUTHORITIES FOR COMPLETION OF WORK.
- ALL EMBEDDED BRANCH CIRCUITS SHALL BE PVC CONDUITS AND FOR EXPOSED INSTALLATION SHALL BE RMT OR MC SUPPORTED BY CONDUIT CLAMPS EVERY 300 MM CENTER.
- PULL BOXES SHALL BE PROVIDED BY THE CONTRACTOR WHENEVER NECESSARY TO FACILITATE WIRE PULLING EVEN IF THESE ARE NOT INDICATED ON THE PLANS. SIZES OF ALL PULL BOXES SHALL BE COMPLIED BASED ON THE CODE REQUIREMENTS. GREAT SHOP DRAWINGS TO THE ENGINEER FOR APPROVAL PRIOR TO FABRICATION. LOCATION OF PULL BOXES SHALL BE APPROVED BY THE ARCHITECT/ENGINEER AND MUST BE REFLECTED ON THE "AS-BUILT" PLAN.
- ALL POWER OUTLETS AND SWITCHES SHALL BE GROUNDING TYPE WITH PARALLEL SLOTS FOR 220V.
- PROVIDE GROUND FAULT CURRENT INTERRUPTER (GFCI) BREAKER FOR LOADS MARKED "GFCI" ON THE PLAN.
- ALL METALLIC CONDUITS, CABINETS AND EQUIPMENT SHALL BE PROPERLY GROUNDING AND BONDED.
- UNLESS OTHERWISE NOTED, MOUNTING HEIGHT FOR WALL MOUNTED DEVICES SHALL BE AS FOLLOWS:
RECEPTACLE OUTLET - 300 MM AFF. 180MM ABOVE WORKING COUNTER.
LIGHTING SWITCH - 1400MM AFF.
PANELBOARD - 1800MM AFF.

- REFER TO MECHANICAL, PLUMBING AND FIRE PROTECTION DRAWINGS FOR MATERIALS AND LOCATIONS OF EQUIPMENT AS WELL AS THEIR CONTROL REQUIREMENTS AS SPECIFIED AND OR SHOWN UNDER THEIR RESPECTIVE SECTIONS.
- ALL MATERIALS TO BE USED SHALL BE OF THE BEST QUALITY, BRAND NAME AS SPECIFIED.
- THE DRAWINGS AND SPECIFICATIONS ARE INTENDED TO PRESENT GENERAL LAYOUT AND BASIC OUTLINE DESCRIPTION OF THE PROJECT BUT DO NOT NECESSARILY INDICATE DESCRIBED ACTUAL LOCATIONS, LEVEL AND DISTANCES OF THE EQUIPMENT. THE CONTRACTOR IS HEREBY REQUIRED TO MAKE SUCH ADJUSTMENT AT THE JOB SITE AN LOCATION, DISTANCES AND LEVELS ARE GOVERNED BY ACTUAL FIELD CONDITIONS.
- ANY DISCREPANCY BETWEEN THE PLANS AND SPECIFICATIONS SHALL BE BROUGHT TO THE ATTENTION OF THE ENGINEER FOR CLARIFICATION (SECTION).
- ALL LIGHTING AND CONVEYANCE OUTLET CIRCUITS SHALL BE 2.5 SQ. MM THW 2 CO PAIR WIRE (UNLESS OTHERWISE NOTED) MINIMUM SIZE OF WIRE SHALL BE 2.5 SQ. MM COPPER WIRE. ALL WIRES AND CABLES SHALL BE COLOR CODED AS FOLLOWS:

LINE 1 - RED
LINE 2 - YELLOW
NEUTRAL - WHITE
GROUND - GREEN

- CONDUIT, WIRE, OUTLET, ENCLOSURE SHALL BE FABRICATED FROM STEEL WITH THICKNESS AS FOLLOWS:
MINIMUM WIDTH OF THE WIDEST SURFACE STEEL:
UP TO INCLUDING 75.24MM GA 18 PAINTED WITH METAL PRIMER EPOXY AND TOPCOAT
OVER 75.24MM BUT NOT OVER 81.28 GA 14 PAINTED WITH METAL PRIMER EPOXY AND TOPCOAT
OVER 81.28MM BUT NOT OVER 91.43MM GA 12 PAINTED WITH METAL PRIMER EPOXY AND TOPCOAT
OVER 91.43MM GA 10 PAINTED WITH METAL PRIMER EPOXY AND TOPCOAT
- ALL ELECTRICAL WORKS HEREIN SHALL BE EXECUTED BY EXPERIENCED MEN UNDER THE DIRECT SUPERVISION OF A FULL-TIME LICENSED ELECTRICAL ENGINEER AND A QUALY ACCREDITED ELECTRICAL CONTRACTOR BY PERMITS. WORK SHALL BE NEATLY PLACED, SECURELY FASTENED AND PROPERLY FINISHED.
- TYPE OF SERVICE ENTRANCE SHALL BE SINGLE PHASE, TWO WIRE PLUS GROUND, 60 HERTZ, 230V AC/200V.
- CONCRETE IN NO CASE SHALL THERE BE MORE THAN TWO QUARTER BENDS IN ANY ONE RUN. ALL CONDUIT BENDS SHALL BE FIELD MADE BY USING HYDRAULIC BENDERS. MINIMUM BENDING RADIUS MUST BE IN ACCORDANCE TO THE CODE REQUIREMENTS.
- UPON COMPLETION OF ELECTRICAL CONSTRUCTION WORK, INSULATION RESISTANCE TEST AND FUNCTIONALITY TEST SHALL BE PERFORMED BY THE CONTRACTOR. RESULTS OF THE INSTALLATION TO BE REPORTED IN DETAILS ON FORM APPROVED BY THE QUEZON CITY ENGINEERING DEPARTMENT REPRESENTATIVE. THE GROUND RESISTANCE FOR ELECTRICAL SYSTEMS SHALL NOT BE MORE THAN 5 OHMS. COMMUNICATION CIRCUMFERENCE RESISTANCE SHALL NOT EXCEED 2 OHMS.

	Duplex Convenience Outlet		Grid Fan with Selector Switch
	100mm LED Pelight		One Gang Switch
	1200mm x 600mm LED tube in Troffer Fixture		Two Gang Switch
	1x15w TR LED Tube Box Type Lighting Fixture		Three Gang Switch
	14w LED Light Bulb in Plastic Receptacle		Aircon Outlet

2 LEGENDS AND SYMBOLS

SCALE: NTS

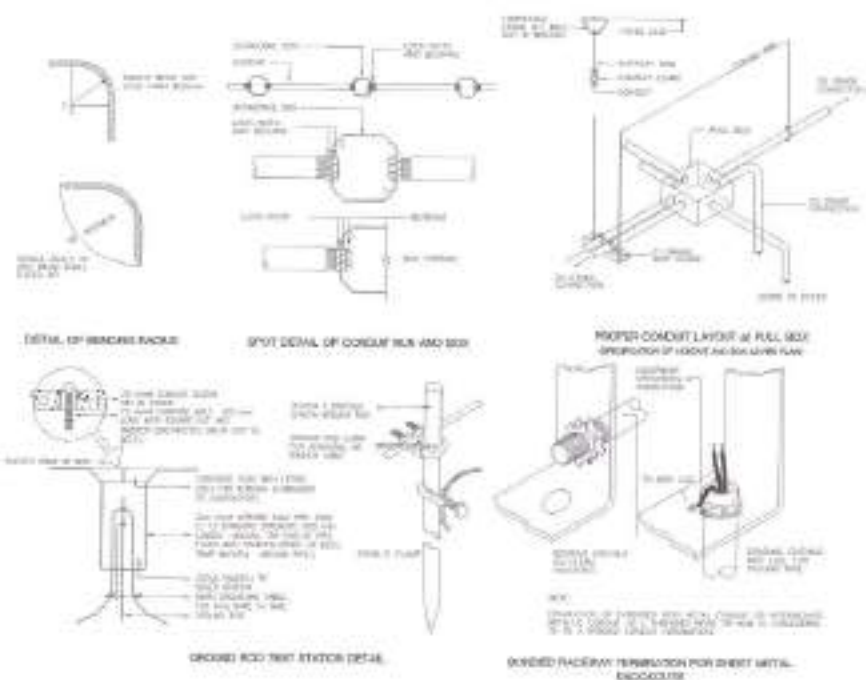

1 GENERAL NOTES

SCALE: NTS

3 CONNECTION DETAILS

SCALE: NTS



Republika ng Pilipinas
Lungsod ng Quezon
CITY ENGINEERING DEPARTMENT

PROJECT TITLE:
PROPOSED CONSTRUCTION OF
HAND WASHING FACILITY AND
REHABILITATION OF KABALITANG
DAY CARE CENTER

LOCATION:
BARANGAY NRIJAS NA LISAS, DISTRICT 4 QUEZON CITY

DRAWN BY: DCL
DATE: 7/28/21
CHECKED BY: JFA
REVISION NO.:

SUBMITTED BY:

ENGR. LEO S. DEL ROSARIO
HEAD, PLUMBING & PROGRAMMING DIVISION

RECOMMENDING APPROVAL:

ENGR. JAGAN R. VERZOSA, JR.
DCC, CITY ENGINEERING DEPARTMENT

APPROVED BY:

HON. MA JOSEFINA G. BELMONTE
CITY MAOR

SHEET CONTENT
GENERAL NOTES
LEGEND AND SYMBOLS
MISCELLANEOUS
DETAILS

SHEET NO.
EL-01
13/15



1 EXISTING LIGHTING LAYOUT

SCALE: 1:50M

2 EXISTING POWER LAYOUT

SCALE: 1:50M



Republika ng Pilipinas
Lungsod ng Quezon
CITY ENGINEERING DEPARTMENT

PROJECT TITLE:
PROPOSED CONSTRUCTION OF
HAND WASHING FACILITY AND
REHABILITATION OF KABALITANG
DAY CARE CENTER ✓
LOCATION:
BARANGAY KRUS NA LIGAS, DISTRICT 4 QUEZON CITY

DRAWN BY: DK
DATE: 02/26/21
CHECKED BY: Jia ✓
REVISION NO.:

SUBMITTED BY:

ENGR. LEO S. DEL ROSARIO
HEAD, PLANNING & PRE-CONSTRUCTION DIVISION

RECOMMENDING APPROVAL:

ENGR. ISAGANI R. VERZOSA, JR.
DCC, CITY ENGINEERING DEPARTMENT

APPROVED BY:

HON. MA JOSEFINA G. BELMONTE
CITY MAOR

SHEET CONTENT
EXISTING LIGHTING LAYOUT
EXISTING POWER LAYOUT

SHEET NO.
EL-02
14/15

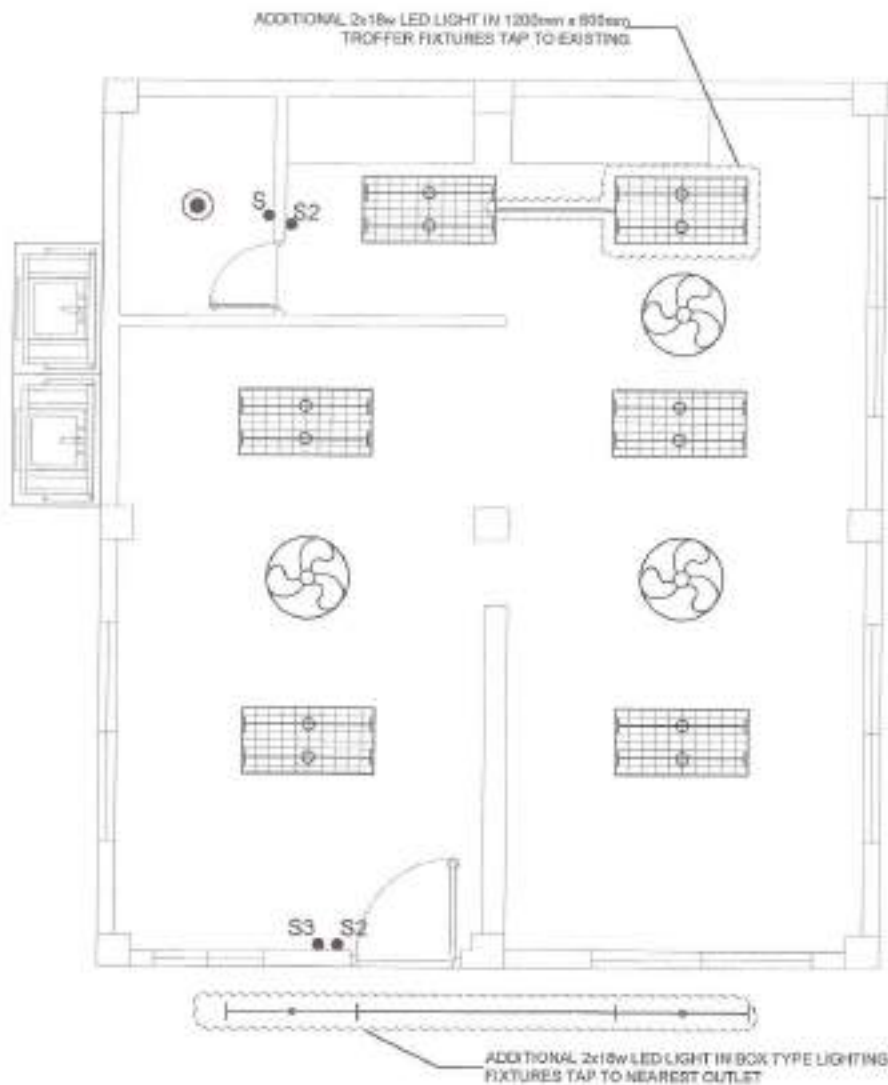

NOTE:
ALL EXISTING LIGHTING FIXTURE AND WIRING DEVICES TO BE REPLACED AS SHOWN ON PROPOSED LAYOUT.

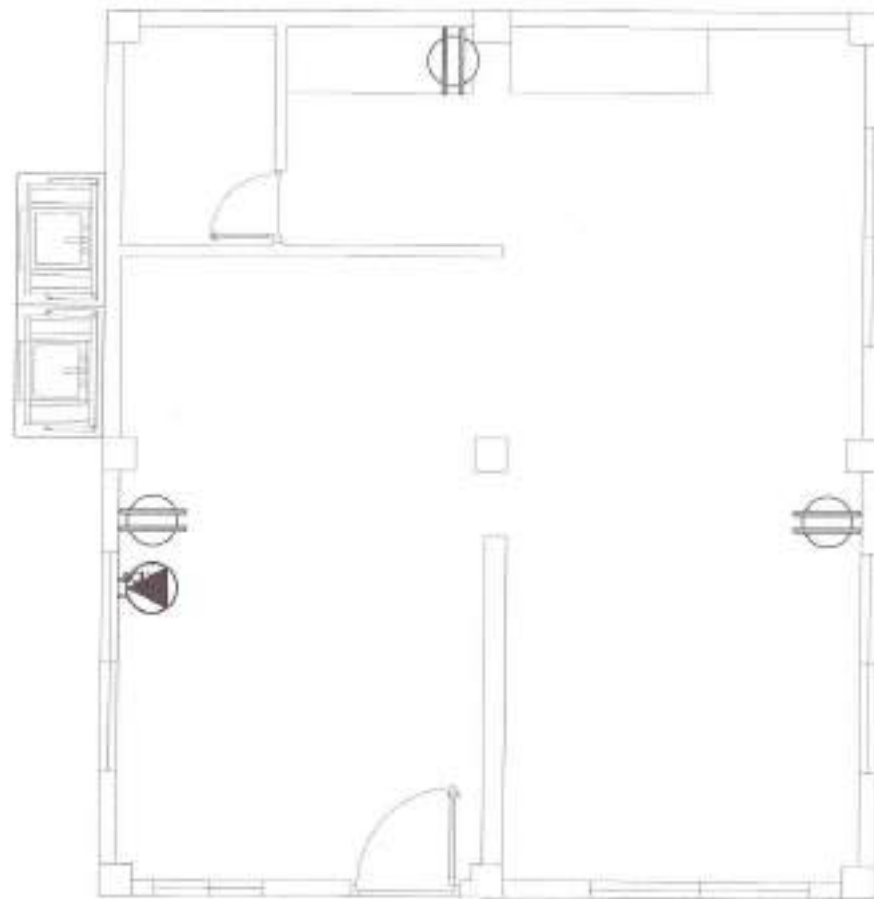

NOTE:
ALL EXISTING WIRING DEVICES TO BE REPLACED AS SHOWN ON PROPOSED LAYOUT.

1 PROPOSED LIGHTING LAYOUT

SCALE: 1:50M

2 PROPOSED POWER LAYOUT

SCALE: 1:50M



Republika ng Pilipinas
Lungsod ng Quezon
CITY ENGINEERING DEPARTMENT

PROJECT TITLE:
**PROPOSED CONSTRUCTION OF
HAND WASHING FACILITY AND
REHABILITATION OF KABALITANG
DAY CARE CENTER**

LOCATION:
BARANGAY KRUS NA LIGAS, DISTRICT 4 QUEZON CITY

DRAWN BY: *DK* SUBMITTED BY:
DATE: 7/29/21
CHECKED BY:
JAG
REVISION NO.:

ENGR. LEO S. DEL ROSARIO
HEAD, PLANNING & PROGRAMMING DIVISION

RECOMMENDING APPROVAL:
ENGR. ISAAC R. VERZOSA, JR.
D.C. CITY ENGINEERING DEPARTMENT

APPROVED BY:
HON. MA JOSEFINA G BELMONTE
CITY MAJOR

SHEET CONTENT:
PROPOSED
LIGHTING LAYOUT
PROPOSED
POWER LAYOUT

SHEET NO.
EL-03
15/15



1 VICINITY MAP SCALE NTS



2 LOCATION MAP SCALE NTS



3 PERSPECTIVE SCALE NTS

TABLE OF CONTENTS	
ARCHITECTURAL	
AR-1	VICINITY MAP LOCATION PLAN PERSPECTIVE
AR-2	SITE DEVELOPMENT PLAN FLOOR PLAN (EXISTING)
AR-3	FLOOR PLAN (PROPOSED) REFLECTED CEILING PLAN
AR-4	FRONT ELEVATION REAR ELEVATION LEFT SIDE ELEVATION RIGHT SIDE ELEVATION
AR-5	CROSS SECTION THRU-A LONGITUDINAL SECTION THRU-B STEEL GATE AND FENCE DETAILS STANDARD LOGG DETAILS
AR-6	SCHEDULE OF DOORS SCHEDULE OF WINDOWS
AR-7	SINGLE BINK PORTABLE HAND WASHING CUP SINGLE BINK PORTABLE HAND WASHING CLEANSER
STRUCTURAL	
ST-1	SINGLE BINK PORTABLE HAND WASHING PLAN SINGLE BINK PORTABLE HAND WASHING ELEVATIONS
PLUMBING	
PL-1	GENERAL NOTES LEGEND AND SYMBOLS PLUMBING LAYOUT GREASE TRAP DETAIL
ELECTRICAL	
EL-1	GENERAL NOTES LEGEND AND SYMBOLS MISCELLANEOUS DETAILS SCHEDULE OF LOADS
EL-2	EXISTING POWER LAYOUT EXISTING POWER LAYOUT
EL-3	PROPOSED POWER LAYOUT PROPOSED POWER LAYOUT

Republika ng Pilipinas
Lungsod ng Quezon
CITY ENGINEERING DEPARTMENT

PROJECT TITLE:
PROPOSED CONSTRUCTION OF HAND WASHING FACILITY AND REHABILITATION OF KNL-CDO DAYCARE CENTER

LOCATION:
BAGY. KRUS NA LIGAS, DISTRICT 4, QUEZON CITY

DRAWN BY: *ESG*
DATE: 06.14.21
CHECKED BY: *JR*
REVISIONS:

QUANTITY BY:
[Signature]
ENGR. LEO S. DEL ROSARIO
HEAD, PLANNING & ZONING DIVISION

RECOMMENDING APPROVAL:
[Signature]
ENGR. ISMAEL R. VERZOSA, JR.
D.C. ENGINEERING DEPARTMENT

APPROVED BY:
HON. MA. JOSEFINA U. BELMONTE
CITY MAYOR

SHEET CONTENT:
VICINITY MAP
LOCATION MAP
PERSPECTIVE

SHEET NO.:
AR-01
01 | 12

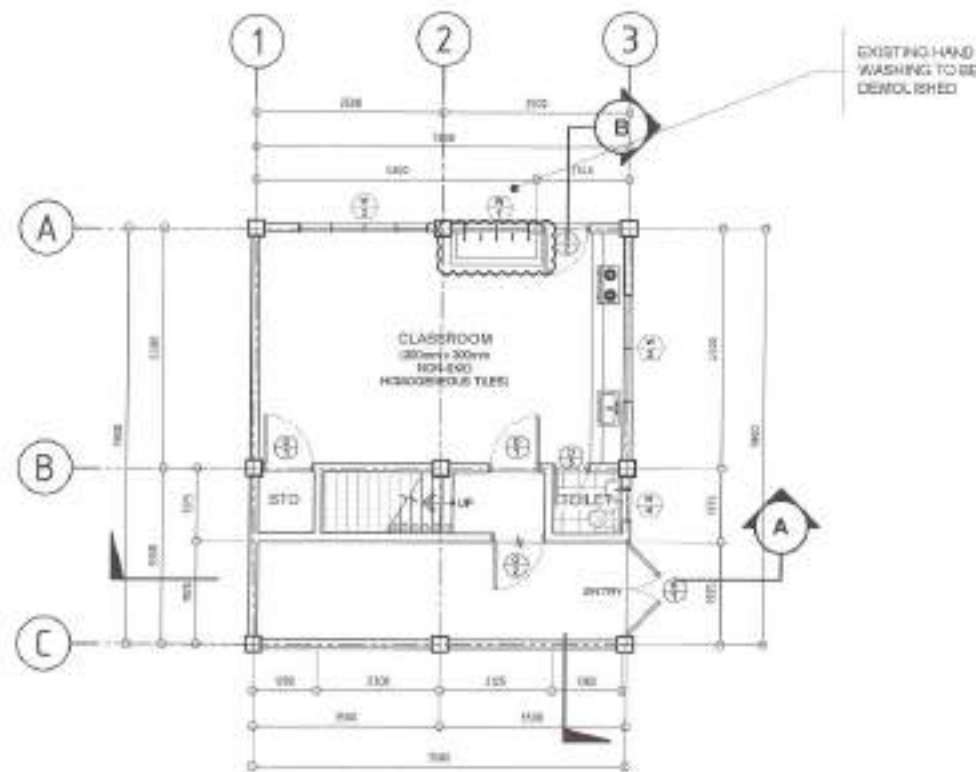
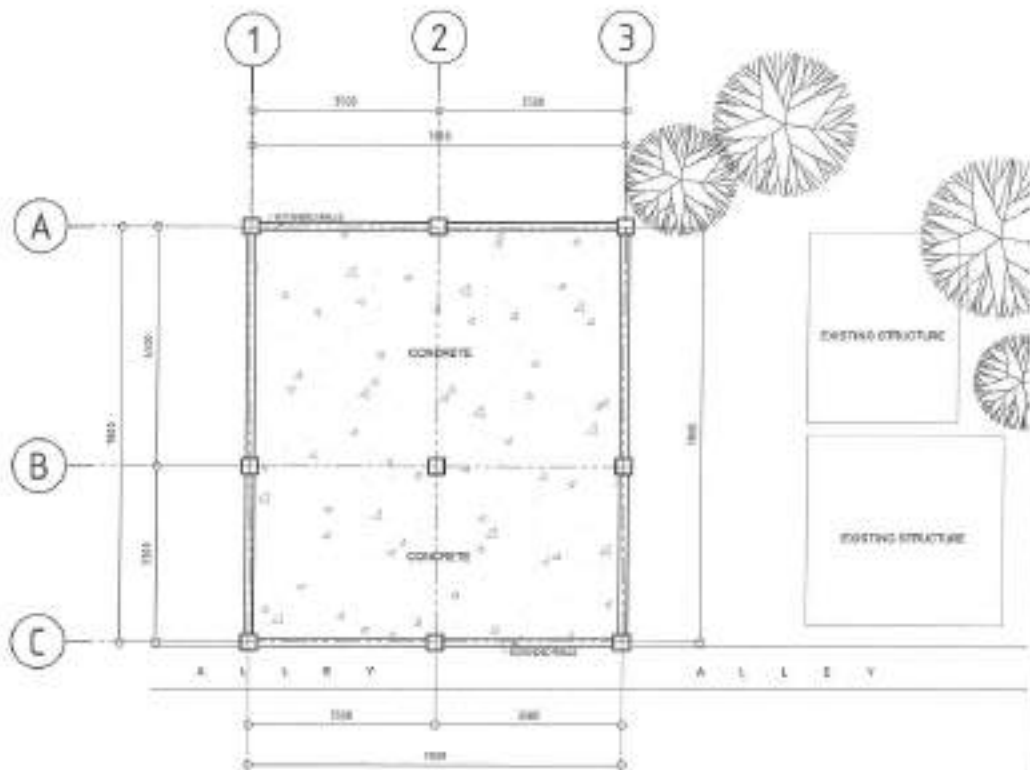

NOTE:
1. EXISTING HAND WASHING TO BE DEMOLISHED

1 SITE DEVELOPMENT PLAN

SCALE 1:500M

2 FLOOR PLAN (EXISTING)

SCALE 1:100M



Republika ng Pilipinas
Lungsod ng Quezon
CITY ENGINEERING DEPARTMENT

PROJECT TITLE:
PROPOSED CONSTRUCTION OF HAND WASHING FACILITY AND REHABILITATION OF KNL-CDO DAYCARE CENTER

LOCATION:
BRGY. KRUS NA LIGAS, DISTRICT 4, QUEZON CITY

DRAWN BY: *AKC*
DATE: 06.14.21
CHECKED BY: *JM*

PERSONNEL

SUBMITTED BY:
[Signature]
ENGR. LEO S. DEL ROSARIO
HEAD, PLANNING & PROGRAMMS DIVISION

RECOMMENDING APPROVAL:
[Signature]
ENGR. ISMAEL R. VERZOSA, JR.
OIC, CITY ENGINEERING DEPARTMENT

APPROVED BY:
[Signature]
HON. MA. JOSEFINA G. BELMONTÉ
CITY MAYOR

SHEET CONTENT:
SITE DEVELOPMENT PLAN
FLOOR PLAN (EXISTING)

SHEET NO:
AR-02
02/12

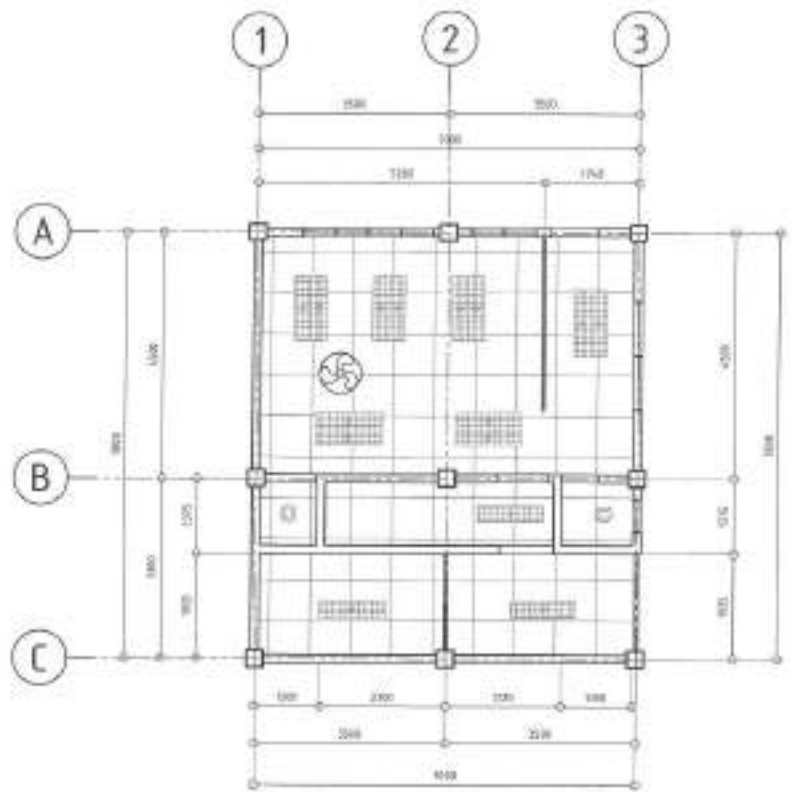
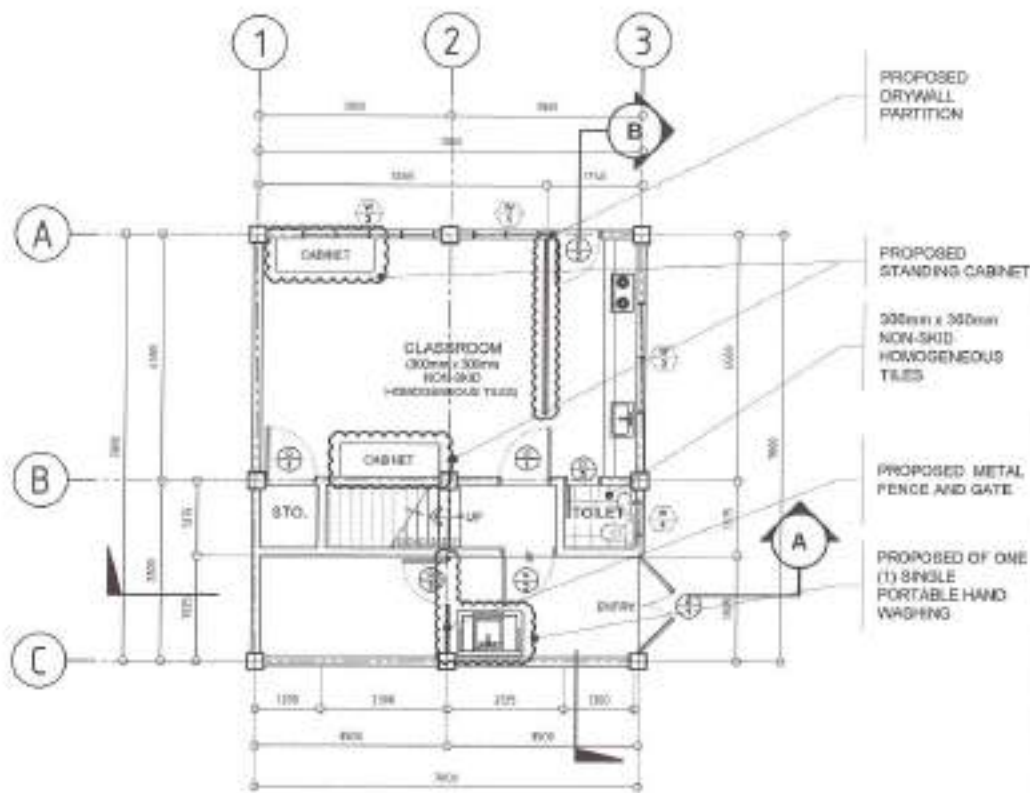

- NOTE:
1. FLOOR AND WALL TILES TO BE REPLACED
 2. ALL DOORS TO BE REPLACED
 3. ALL WINDOWS TO BE REPLACED
 4. UNDER COUNTER CABINET TO BE REPLACED
 5. INTERIOR WALLS TO BE REPAINTED
 6. EXTERIOR WALLS TO BE REPAINTED

- NOTE:
1. SLAB SOFFIT TO BE REPAINTED

1 FLOOR PLAN (PROPOSED)

2 REFLECTED CEILING PLAN

SCALE 1:100M

SCALE 1:100M

<p>Republika ng Pilipinas Lungsod ng Quezon CITY ENGINEERING DEPARTMENT</p>	PROJECT TITLE	QUANTITY	SUBMITTED BY	RECOMMENDING APPROVAL	APPROVED BY	SHEET CONTENT	SHEET NO.
	<p>PROPOSED CONSTRUCTION OF HAND WASHING FACILITY AND REHABILITATION OF KNL-CDO DAYCARE CENTER</p> <p>LOCATION: BNSV, AFR, NALUKAS, DISTRICT 4, QUEZON CITY</p>	<p>DATE: 08/14/20</p> <p>CHECKED BY: [Signature]</p> <p>APPROVED BY: [Signature]</p>	<p>ENGR. LEO S. DEL ROSARIO H&M, PLANNING & MANAGEMENT DIVISION</p>	<p>ENGR. ISAAC R. VERZOSA, JR. D.C. CONSTRUCTION DEPARTMENT</p>	<p>HON. MA. JOSEFINA G. BELMONTE CITY MAYOR</p>	<p>FLOOR PLAN (PROPOSED) REFLECTED CEILING PLAN</p>	<p>AR-03 03/12</p>

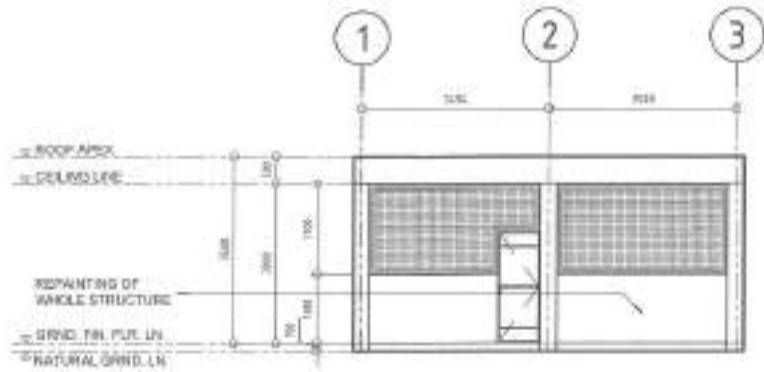

1 FRONT ELEVATION

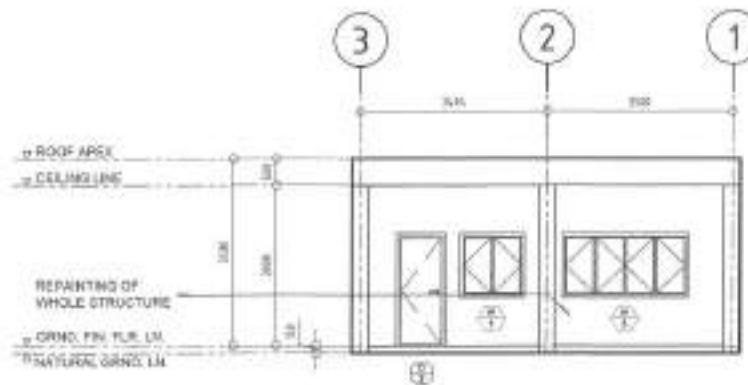

2 REAR ELEVATION

SCALE 1:50M

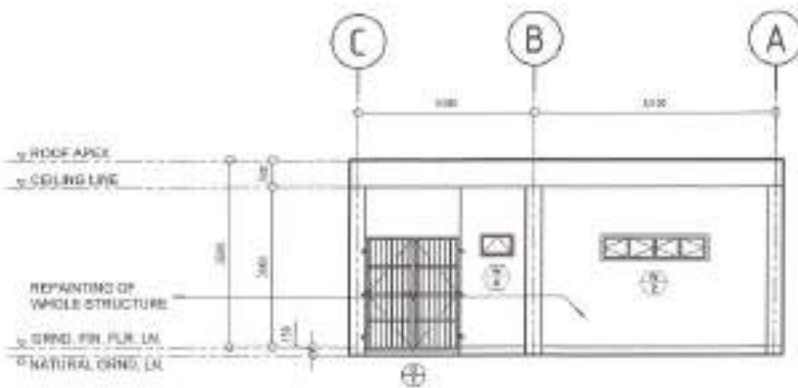

3 RIGHT SIDE ELEVATION

SCALE 1:100M

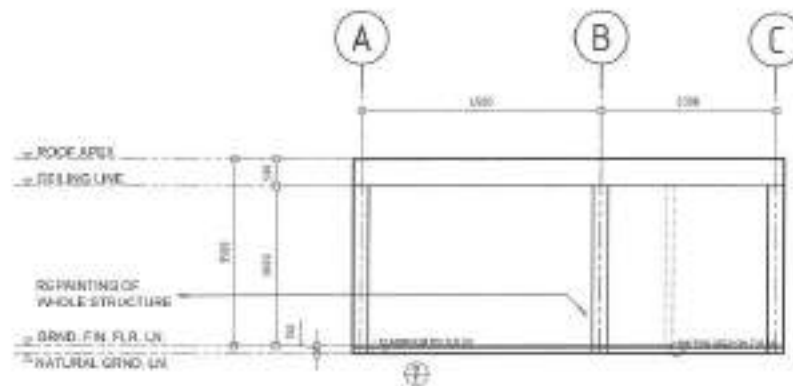

4 LEFT SIDE ELEVATION

SCALE 1:100M

Republika ng Pilipinas
Lungsod ng Quezon
CITY ENGINEERING DEPARTMENT

PROJECT TITLE: PROPOSED CONSTRUCTION OF HAND WASHING FACILITY AND REHABILITATION OF KNL-CDO DAYCARE CENTER	DRAWN BY: ZSC	DATE: 08/14/21	CHECKED BY: JT	DESIGNED BY: ENGR. LEO S. DEL ROSARIO HEAD, PLANNING PROGRAMMING DIVISION	RECOMMENDED APPROVAL: ENGR. ISMAEL R. VERZOSA, JR. C.E.O. - CIVIL ENGINEERING DEPARTMENT	APPROVED BY: HON. MA. JOSEFINA G. BELMONTE CITY MAYOR	SHEET CONTENT: FRONT ELEVATION REAR ELEVATION LEFT SIDE ELEVATION RIGHT SIDE ELEVATION	SHEET NO.: AR-04 04/12
--	------------------	----------------	-------------------	---	--	---	--	--

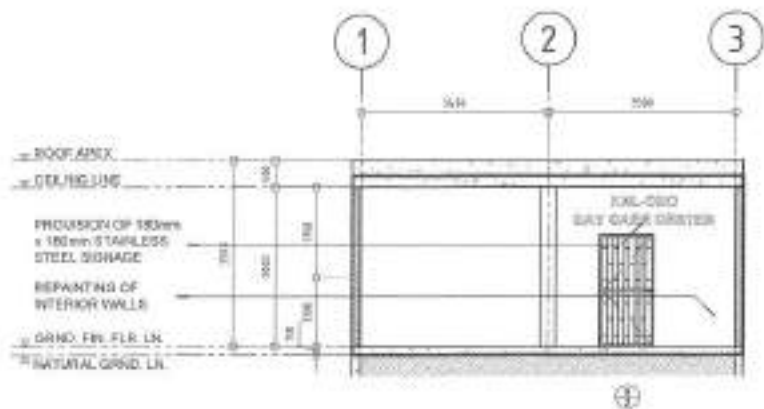

1 CROSS SECTION THRU-A

SCALE 1:100M

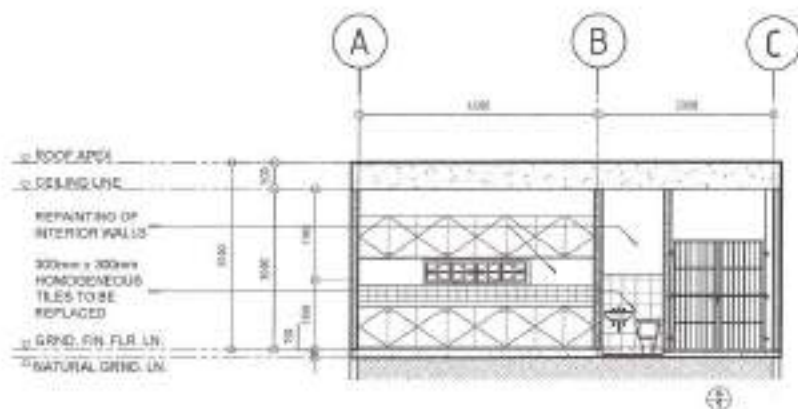

2 LONGITUDINAL SECTION THRU-B

SCALE 1:100M

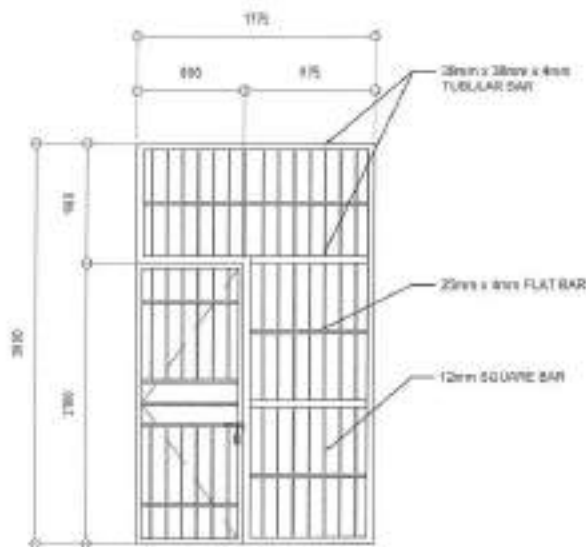

3 STEEL GATE AND FENCE DETAILS

SCALE 1:100M

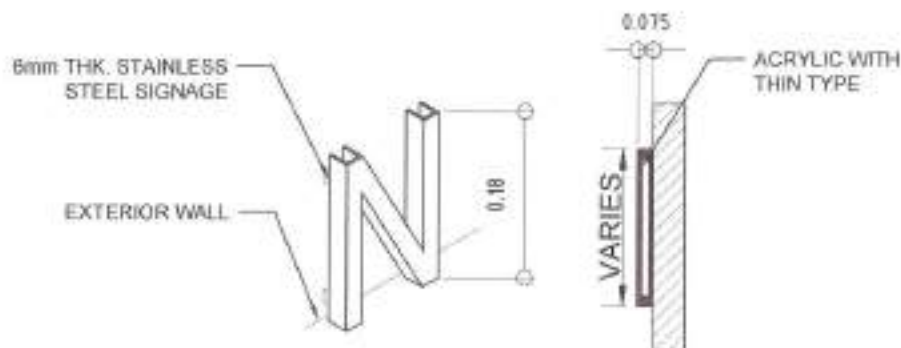

4 STANDARD LOGO DETAILS

SCALE NTS.

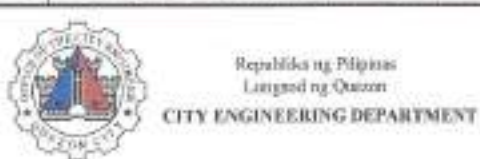

PROJECT TITLE: PROPOSED CONSTRUCTION OF HAND WASHING FACILITY AND REHABILITATION OF KNL-CDO DAYCARE CENTER	DRAWN BY: <i>ENG</i>	REVISIONS BY:	RECOMMENDED APPROVAL:	APPROVED BY:	SHEET CONTENT:	SHEET NO.
	DATE: 05/14/21	CHECKED BY:	ENGR. LEO S. DEL ROSARIO HEAD, PLANNING & PROGRAMMING DIVISION	ENGR. ISAAC R. VERZOSA, JR. CH. ENGINEERING DEPARTMENT	HON. MA. JOSEFINA G. BELMONTTE CITY MAYOR	GROSS SECTION THRU-A LONGITUDINAL SECTION THRU-B STEEL GATE AND FENCE DETAILS
LOCATION: BRGY. KRISTINA LIGAS, DISTRICT 1, LEGAZPI CITY	REFERENCING:					

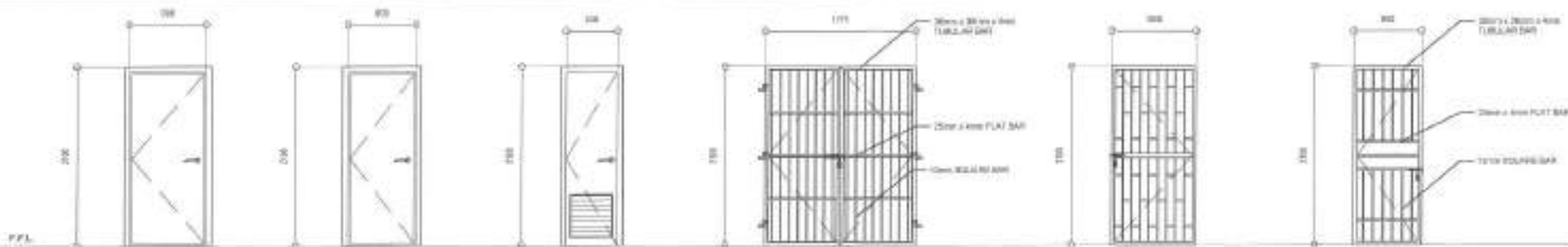

NAME	⊕	⊕	⊕	⊕	⊕	⊕
NO. OF SETS	2	1	1	1	1	1
DESCRIPTION	PANEL DOOR	PANEL DOOR	PVC DOOR WITH LOUVER	STEEL GATE	STEEL GATE	STEEL GATE
LOCATION	CLASSROOM / STORAGE	KITCHEN	TOILET	ENTRANCE / WAITING AREA	ENTRANCE / WAITING AREA	WAITING AREA
REMARKS	TO BE REPLACED	TO BE REPLACED	TO BE REPLACED	TO BE REPLACED	TO BE REPAINTED	PROPOSED

1 SCHEDULE OF DOORS

SCALE 1:50M

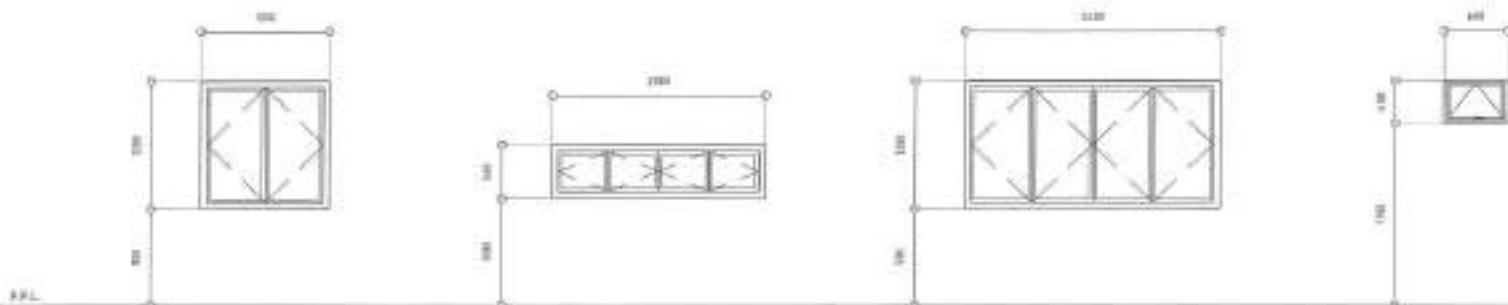

NAME	⊕	⊕	⊕	⊕
NO. OF SETS	1	1	1	1
DESCRIPTION	ALUMINUM FRAME POWDER COATED DRYING WINDOW WITH 6mm THK CLEAR GLASS	ALUMINUM FRAME POWDER COATED DRYING WINDOW WITH 6mm THK CLEAR GLASS	ALUMINUM FRAME POWDER COATED DRYING WINDOW WITH 6mm THK CLEAR GLASS	ALUMINUM FRAME POWDER COATED DRYING WINDOW WITH 6mm THK CLEAR GLASS
LOCATION	CLASSROOM	KITCHEN	CLASSROOM	TOILET
REMARKS	TO BE REPLACED	TO BE REPLACED	TO BE REPLACED	TO BE REPLACED

2 SCHEDULE OF WINDOWS

SCALE 1:50M

<p>Republic of the Philippines Lungsod ng Quezon CITY ENGINEERING DEPARTMENT</p>	PROJECT TITLE: PROPOSED CONSTRUCTION OF HAND WASHING FACILITY AND REHABILITATION OF KNL-CDO DAYCARE CENTER	DRAWN BY: <i>[Signature]</i> DATE: 08/14/21 CHECKED BY: <i>[Signature]</i> REVISION NO:	DESIGNED BY: <i>[Signature]</i> ENGR. LEY S. DEL ROSARIO HEAD, PLANNING & PROGRAMMING DIVISION	RECOMMENDED APPROVAL: <i>[Signature]</i> ENGR. ISAGANI R. VERZOSA, JR. CH. ENGINEERING DEPARTMENT	APPROVED BY: <i>[Signature]</i> HON. MA. JOSEFIMA G. BELMONTE CITY MGR.	SHEET CONTENT: SCHEDULE OF DOORS SCHEDULE OF WINDOWS	SHEET NO: AR-06 06/12
	LOCATION: BRGY. KRISTINA LIGAN DISTRICT 4, QUEZON CITY						

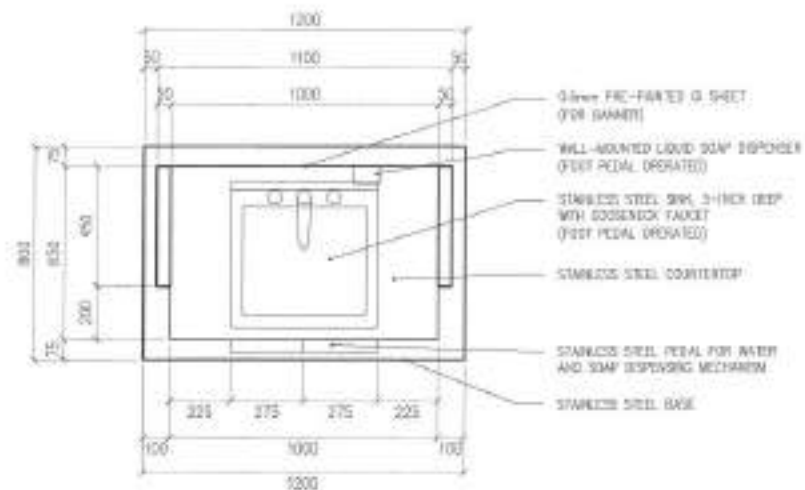

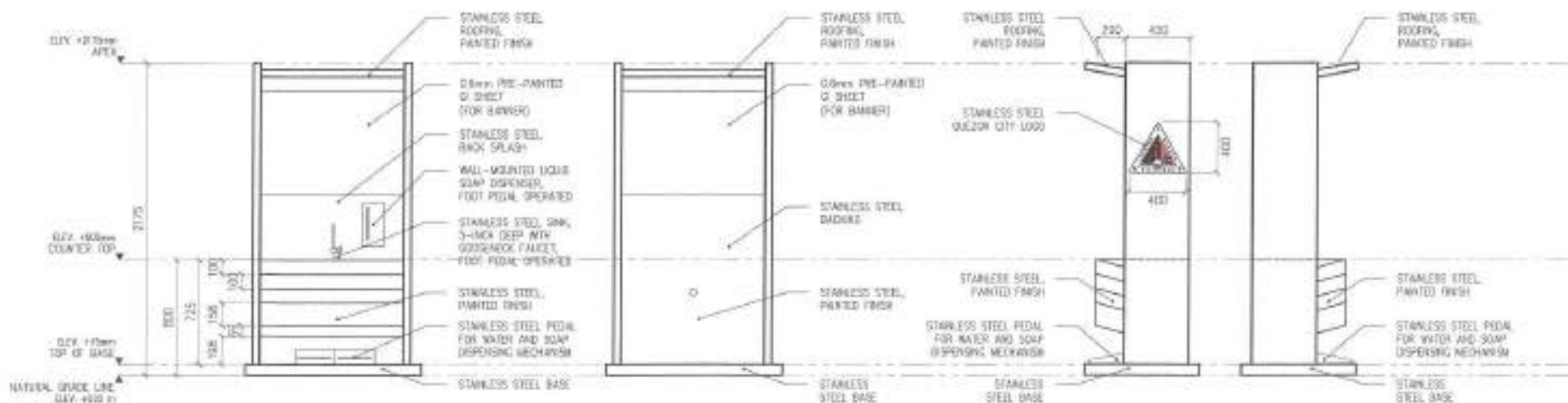

1 SINGLE SINK PORTABLE HAND WASHING PLAN

SCALE 1:20 M

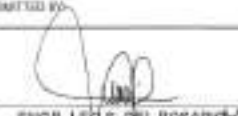

2 SINGLE SINK PORTABLE HAND WASHING ELEVATIONS

SCALE 1:20 M

 <p>Republika ng Pilipinas Lungsod ng Quezon CITY ENGINEERING DEPARTMENT</p>	PROJECT TITLE:	DRAWN BY: <i>PC</i>	SUBMITTED BY:	RECOMMENDING APPROVAL:	APPROVED BY:	SHEET CONTENT:	SHEET NO.
	PROPOSED CONSTRUCTION OF HAND WASHING FACILITY AND REHABILITATION OF KNL-CDO DAYCARE CENTER	DATE: 08/19/21				SINGLE SINK PORTABLE HAND WASHING PLAN SINGLE SINK PORTABLE HAND WASHING ELEVATIONS	AR-07 07/12
	LOCATION: BPOF, KRISTINA UGAS, DISTRICT 4, QUEZON CITY	CHECKED BY: <i>JA</i>	ENGR. LEO S. DEL ROSARIO HEAD, PLANNING & PROGRAMMING OFFICE	ENGR. ISMAEL R. VERZOSA, JR. CIC, CITY ENGINEERING DEPARTMENT	HON. MA. JOSEFINA G. BELMONTE CITY MAYOR		

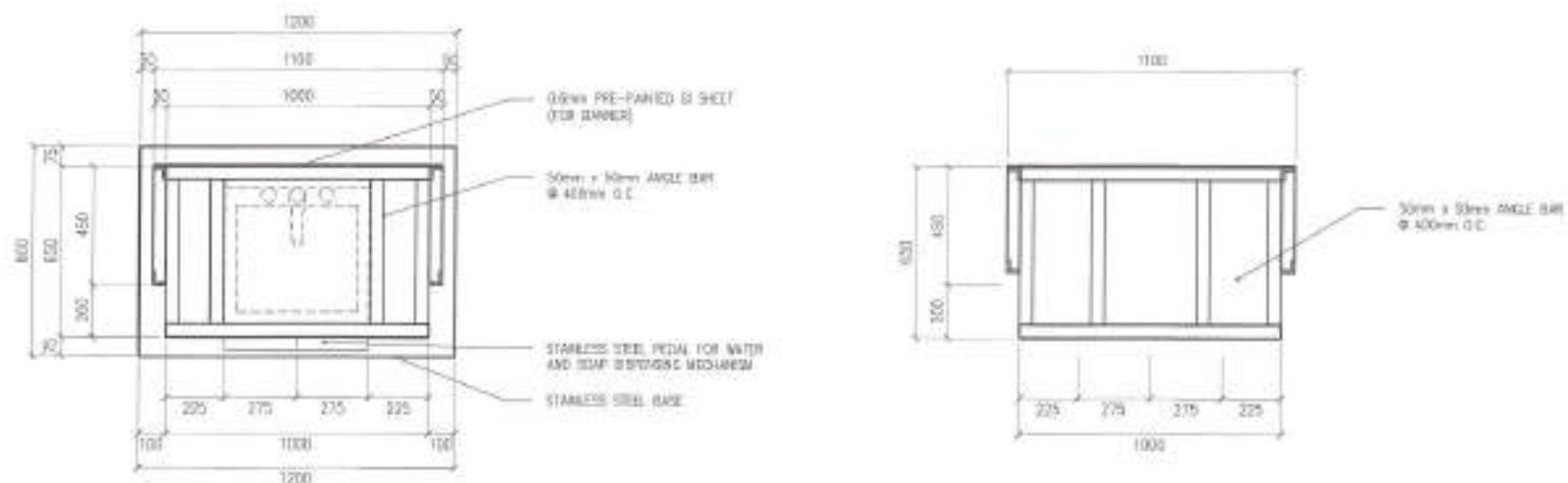

1 SINGLE SINK PORTABLE HAND WASHING PLAN

SCALE 1:20M

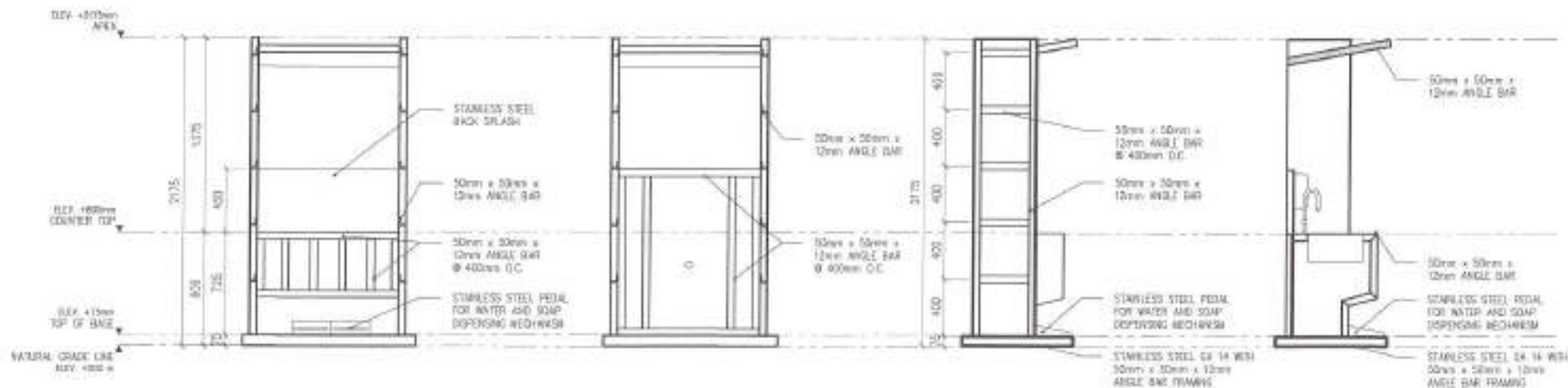

2 SINGLE SINK PORTABLE HAND WASHING ELEVATIONS

SCALE 1:20M

 República ng Pilipinas Lungsod ng Quezon CITY ENGINEERING DEPARTMENT	PROJECT TITLE:	DRAWN BY: <i>ESD</i>	SUBMITTED BY:	RECOMMENDING AGENCY:	APPROVED BY:	DISTRICT OFFICER:	SHEET NO.
	PROPOSED CONSTRUCTION OF HAND WASHING FACILITY AND REHABILITATION OF KNL-CDO DAYCARE CENTER	DATE: 08-12-21 CHECKED BY: <i>[Signature]</i> REVIEWED BY:	<i>[Signature]</i> ENGR. LEO S. DEL ROSARIO HEAD, PLANNING & PROGRAMMING DIVISION	<i>[Signature]</i> ENGR. JOSEPH R. VERZOSA, JR. DPC CITY ENGINEERING DEPARTMENT	HON. MA. JOSEFINA G. BELMONTTE CITY ENGINEER	SINGLE SINK PORTABLE HAND WASHING PLAN SINGLE SINK PORTABLE HAND WASHING ELEVATIONS	ST-01 08 12

1. ALL THE PLUMBING/SANITARY WORKS INCLUDED HEREIN SHALL BE EXECUTED ACCORDING TO THE PROVISIONS OF THE PHILIPPINE PLUMBING CODE, THE NATIONAL BUILDING CODE, RULES AND REGULATION OF QUEZON CITY.
2. COORDINATE THE DRAWINGS WITH OTHER RELATED DRAWINGS AND SPECIFICATION REQUIRED. THE ENGR./ARCH. SHALL BE NOTIFIED IMMEDIATELY OF ANY DISCREPANCY FOUND THEREIN.
3. ALL PIPES SHALL BE INSTALLED AS INDICATED ON PLANS. ANY RELOCATION REQUIRED FOR PROPER EXECUTION OF OTHER TRADES SHALL BE WITH PRIOR APPROVAL OF THE ENGINEER OR ARCHITECT.
4. PROPOSED SANITARY UTILITIES SHALL BE CONFORM TO THE ACTUAL LOCATION, DEPTH, AND INVERT ELEVATION OF ALL EXISTING STRUCTURES AND PIPES AS VERIFIED BY THE CONTRACTOR.
5. ALL SLOPES FOR HORIZONTAL DRAINAGE SHALL MAINTAIN 1% MIN. UNLESS OTHERWISE SPECIFIED.
6. SIZES OF WATER SUPPLY PIPES TO FIXTURES SHALL BE IN ACCORDANCE WITH THE MANUFACTURER'S INSTRUCTION.
7. THE CONTRACTOR SHALL VERIFY ALL EXISTING UTILITIES AT SITE AND COORDINATE THE WORKS WITH THE SEWER LINE EFFLUENT DISPOSAL POINT AND WATER LINE SERVICE CONNECTING POINT.
8. ALL WATER PIPE AND WATER TANKS SHALL BE THOROUGHLY FLUSHED AND DISINFECTED WITH LIQUID CHLORINE OR HYPOCHLORITE SOLUTION.
9. ALL WATER PIPES SHALL BE HYDROSTATICALLY TESTED TO A PRESSURE 1-1.5 TO THE DESIGNED WORKING PRESSURE OF THE SYSTEM.
10. ALL SANITARY AND STORM DRAINAGE PIPES SHALL BE HYDROSTATICALLY TESTED AT LEAST 3.0 MTS. HEAD TO ENSURE THAT THE SYSTEM ARE WATER TIGHT.
11. ALL DIMENSIONS ARE IN METERS AND ALL PIPES SIZES ARE IN MILLIMETER UNLESS OTHERWISE SPECIFIED.
12. ALL PIPES INDICATED ON PLANS REFER TO PIPES INSIDE DIAMETER.

1 GENERAL NOTES

SCALE: NTS

I. SEWER/WASTE AND VENT SYSTEM:

- SP/WP - SOIL PIPE/WASTE PIPE
- XP/VAC - VENT PIPE/VENT AT CEILING
- DP - STORM DRAIN PIPE
- FCO/GCO - FLOOR CLEANOUT / GROUND CLEANOUT
- CCO - CEILING CLEAN-OUT
- DS - DRAINAGE STACK / DOWNSPOUT
- VSTR - VENT STACK/EXTENDED THROUGH ROOF
- SS - SOIL STACK
- FD - FLOOR DRAIN
- CS - CATCH BASIN
- AD - AREA DRAIN
- STU - STALL TYPE URINAL
- GT - GREASE TRAP

II. WATER DISTRIBUTION SYSTEM:

- CWL - COLD WATER LINE
- CWR - COLD WATER RISER
- GV - GATE VALVE
- CV - CHECK VALVE
- WM - WATER METER
- BD - BALCONY DRAIN

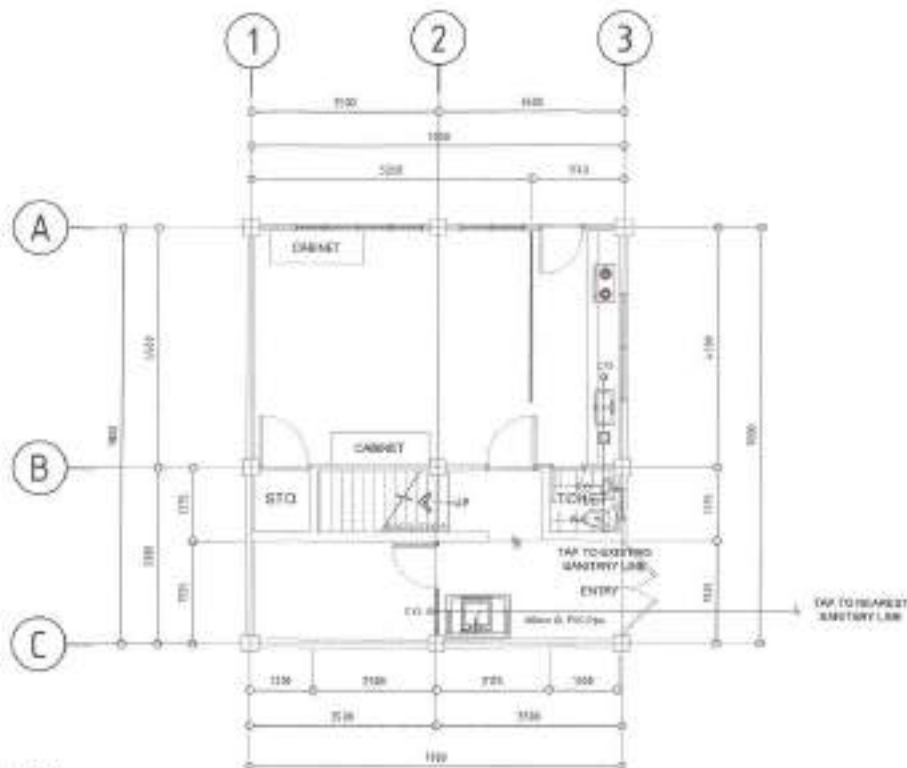

- NOTE:
1. ALL PLUMBING FIXTURES TO BE REPLACED
 2. ALL FAUCETS TO BE REPLACED

3 PLUMBING LAYOUT

SCALE: 1:300M

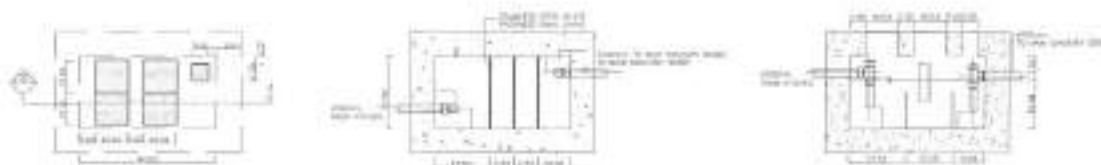





2 LEGEND AND SYMBOLS

SCALE: NTS

4 GREASE TRAP DETAILS

SCALE: NTS

 <p>Republika ng Pilipinas Lungsod ng Quezon CITY ENGINEERING DEPARTMENT</p>	PROJECT TITLE: PROPOSED CONSTRUCTION OF HAND WASHING FACILITY AND REHABILITATION OF KNL-CDO DAYCARE CENTER	DRAWN BY: <i>AM</i> DATE: 09-12-21 CHECKED BY: <i>AM</i>	SUBMITTED BY:  ENGR. LEO S. DEL ROSARIO HEAD, PLANNING & PROGRAMMING DIVISION	RECOMMENDING APPROVAL:  ENGR. ISAGANI R. VERJOSA, JR. CH. CIVIL ENGINEERING DIVISION	APPROVED BY:  HON. MA. JOSEFINA G. BELMONTE CITY MAOR	SHEET CONTENT: GENERAL NOTES, LEGEND AND SYMBOLS, PLUMBING LAYOUT, GREASE TRAP DETAILS	SHEET NO.: PL-01 09/12
	LOCATION: BREST, KRUSONG LIBRAS, DISTRICT 4, QUEZON CITY	REVISION NO.:					

- ALL ELECTRICAL WORKS SHALL BE DONE IN ACCORDANCE WITH THE PROVISIONS OF THE LATEST EDITION OF THE PHILIPPINE ELECTRICAL CODE, THE LAWS AND ORDINANCES OF THE LOCAL CODE ENFORCING AUTHORITIES AND THE REQUIREMENTS OF THE LOCAL POWER AND TELEPHONE UTILITY COMPANY.
- THE CONTRACTOR SHALL SECURE ALL PERMITS AND PAY ALL FEES REQUIRED FOR THE WORK AND SHALL FURNISH THE OWNER THROUGH THE ENGINEER, FINAL CERTIFICATES OF ELECTRICAL INSPECTION AND APPROVAL FROM PROPER GOVERNMENT AUTHORITIES FOR COMPLETION OF WORK.
- ALL EMBEDDED BRANCH CIRCUITS SHALL BE PVC CONDUITS AND FOR EXPOSED INSTALLATION SHALL BE EMT OR BE SUPPORTED BY CONDUIT CLAMPS EVERY 300 MILLIMETERS.
- PULL BOXES SHALL BE PROVIDED BY THE CONTRACTOR WHENEVER NECESSARY TO FACILITATE WIRE PULLING EVEN IF THESE ARE NOT INDICATED ON THE PLANS. SIZING OF ALL PULLBOXES SHALL BE COMPLETED BASED ON THE CODE REQUIREMENTS. SUBMIT SHOP DRAWINGS TO THE ENGINEER FOR APPROVAL PRIOR TO FABRICATION. LOCATION OF PULLBOXES SHALL BE APPROVED BY THE ARCHITECT/ENGINEER AND MUST BE REFLECTED ON THE WIRING PLAN.
- ALL POWER OUTLETS AND SWITCHES SHALL BE GROUND RIG TYPE WITH PARALLEL SLOTS FOR 230 V.
- PROVIDE GROUND FAULT CURRENT INTERRUPTER CIRCUIT BREAKER FOR LOADS MARKED "GFCI" ON THE PLAN.
- ALL METALLIC CONDUITS, CABINETS AND EQUIPMENT SHALL BE PROPERLY GROUND AND BONDED.
- UNLESS OTHERWISE NOTED, MOUNTING HEIGHT FOR WALL MOUNTED DEVICES SHALL BE AS FOLLOWS:
RECEPTACLE OUTLET - 300 MM AFF, 150MM ABOVE WORKING COUNTER.
LIGHTING SWITCH - 1400 MM AFF
PANELBOARD - 1800 MM AFF
- REFER TO MECHANICAL, PLUMBING AND FIRE PROTECTION DRAWINGS FOR PATTERNS AND LOCATIONS OF EQUIPMENT AS WELL AS THEIR CONTROL SEQUENCES AS SPECIFIED AND OR SHOWN UNDER THEIR RESPECTIVE SECTIONS.
- ALL MATERIALS TO BE USED SHALL BE OF THE BEST QUALITY, BRAND NEW AS SPECIFIED.
- THE DRAWINGS AND SPECIFICATIONS ARE INTENDED TO PRESENT GENERAL LAYOUT AND BROAD OUTLINE DESCRIPTION OF THE PROJECT BUT DO NOT NECESSARILY INDICATE EXACT LOCATIONS, LEVEL AND DISTANCES OF THE EQUIPMENT. THE CONTRACTOR IS HEREBY REQUIRED TO MAKE SUCH ADJUSTMENT AT THE JOBSITE AS LOCATIONS, DISTANCES AND LEVELS ARE DETERMINED BY ACTUAL FIELD CONDITIONS.
- ANY DISCREPANCY BETWEEN THE PLANS AND SPECIFICATIONS SHALL BE BROUGHT TO THE ATTENTION OF THE ENGINEER FOR CLARIFICATION DECISION.
- ALL LIGHTING AND CONVENIENCE OUTLET CIRCUITS SHALL BE 3.5 SQ. MM THIN W G COPPER WIRE UNLESS OTHERWISE NOTED. MINIMUM SIZE OF WIRE SHALL BE 3.5 SQ. MM COPPER WIRE. ALL WIRES AND CABLES SHALL BE COLOR CODED AS FOLLOWS:

LINE 1 - RED
LINE 2 - YELLOW
NEUTRAL - WHITE
GROUND - GREEN

- BOXES, WIRE, OUTLETS, ENCLOSURE SHALL BE FABRICATED FROM STEEL WITH THICKNESS AS FOLLOWS:
MAXIMUM WIDTH OF THE WIDEST SURFACE STEEL:
UP TO INCLUDING 152.40 MM GA 16 PAINTED WITH METAL PRIMER EPOXY AND TOPCOAT
OVER 152.40 MM BUT NOT OVER 457.38 GA 14 PAINTED WITH METAL PRIMER EPOXY AND TOPCOAT
OVER 457.38 MM BUT NOT OVER 762.00 GA 12 PAINTED WITH METAL PRIMER EPOXY AND TOPCOAT
OVER 762.00 MM GA 10 PAINTED WITH METAL PRIMER EPOXY AND TOPCOAT
- ALL ELECTRICAL WORKS HEREIN SHALL BE EXECUTED BY EXPERIENCED MEN UNDER THE DIRECT SUPERVISION OF A FULL-TIME LICENSED ELECTRICAL ENGINEER. AND A QUALY ACCREDITED ELECTRICAL CONTRACTOR BY PLUMB WORKS SHALL BE NEATLY PLACED, SECURELY FASTENED AND PROPERLY FINISHED.
- TYPE OF SERVICE ENTRANCE SHALL BE SINGLE PHASE, TWO-WIRE PLUS GROUND, 60 HERTZ, 230V AC NOMINAL.
- CONDUITS IN NO. 0000 SHALL THERE BE MORE THAN THE EQUIVALENT OF FOUR QUARTER BENDS IN ANY ONE RUN. ALL CONDUIT BENDS SHALL BE FIELD MADE BY USING HYDRAULIC BENDERS. MINIMUM BENDING RADIUS MUST BE IN ACCORDANCE TO THE CODE REQUIREMENTS.
- UPON COMPLETION OF ELECTRICAL CONSTRUCTION WORK, INSULATION RESISTANCE TEST AND FUNCTIONALITY TEST SHALL BE PERFORMED BY THE CONTRACTOR INCLUDING OF THE INSULATION TO BE REPORTED IN DETAILS ON FORMS APPROVED BY THE QUEZON CITY ENGINEERING DEPARTMENT REPRESENTATIVE. THE GROUND RESISTANCE FOR ELECTRICAL SYSTEM SHALL NOT BE MORE THAN 5 OHMS. COMMUNICATION GROUNDING RESISTANCE SHALL NOT EXCEED 2 OHMS.

1 GENERAL NOTES

SCALE: NTS

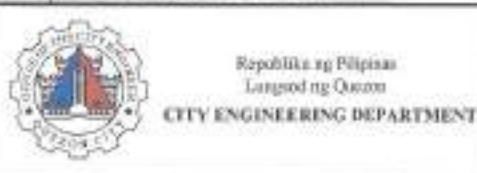

PROJECT TITLE: PROPOSED CONSTRUCTION OF HAND WASHING FACILITY AND REHABILITATION OF KNL-CDO DAYCARE CENTER	DRAWN BY: <i>MAJ</i>	SUBMITTED BY:
DATE: 05/14/21	CHECKED BY: <i>J</i>	ENGR. LEO S. DEL ROSARIO HEAD, PLUMBING PROFESSIONAL DIVISION
LOCATION: BRDY, KILUS NA UGAL, DISTRICT 4, QUEZON CITY	REVISION NO:	ENGR. RAFAEL R. VERZOSA, JR. DEPT. CITY ENGINEERING DEPARTMENT

3 CONNECTION DETAILS

SCALE: NTS

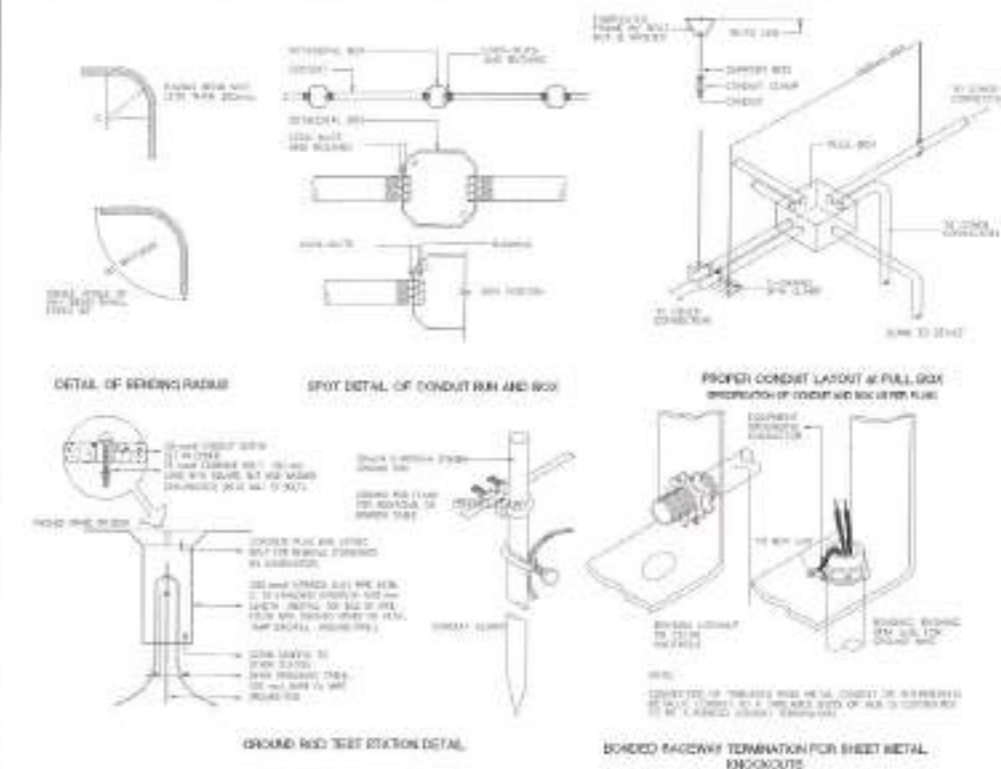

2 LEGEND AND SYMBOLS

SCALE: NTS

	Duplex Convenience Outlet		Orbital Fan with Selector Switch
	1200mm x 300mm LED tube in Troffer Fixture		One Gang Switch
	1200mm x 600mm LED tube in Troffer Fixture		Two Gang Switch
	1x100mm T8 LED Tube Box Type Lighting Fixture		Three Gang Switch
	10w LED Light Bulb in Plastic Receptacle		Wall Mounted Exhaust Fan

GENERAL NOTES
LEGEND AND SYMBOLS
CONNECTION DETAILS

EL-01
10/12

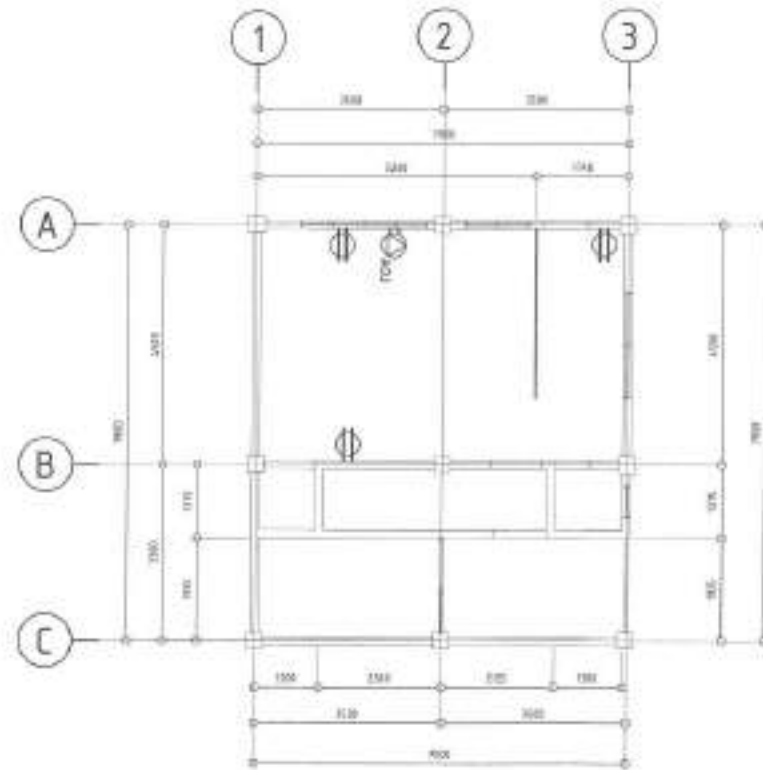
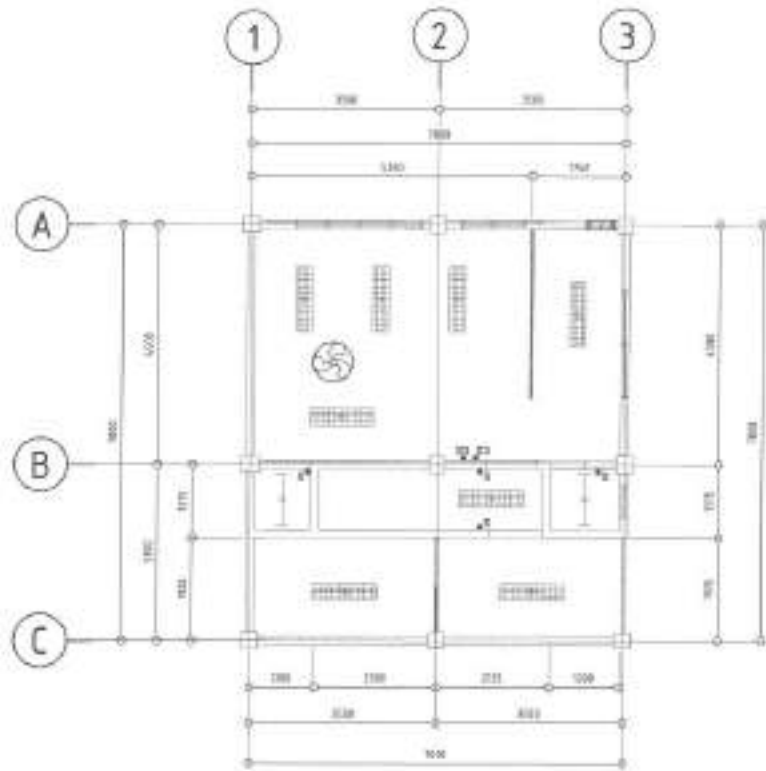

1 EXISTING LIGHTING LAYOUT

SCALE 1:100M

2 EXISTING POWER LAYOUT

SCALE 1:100M

Republika ng Pilipinas
Lungsod ng Quezon
CITY ENGINEERING DEPARTMENT

PROJECT TITLE:
PROPOSED CONSTRUCTION OF HAND WASHING FACILITY AND REHABILITATION OF KNL-CDO DAYCARE CENTER

LOCATION:
SPGY, KRUS NA LIGAS, DISTRICT 4, QUEZON CITY

DRAWN BY: *[Signature]*
DATE: 08-14-21
CHECKED BY: *[Signature]*
PERSON NO.:

SUBMITTED BY: *[Signature]*
ENGR. LEO S. DEL ROSARIO
HEAD, PLANNING & PROGRAM DIVISION

RECOMMENDING APPROVAL: *[Signature]*
ENGR. RAFAEL R. VERZOSA, JR.
DCL, CITY ENGINEERING DEPARTMENT

APPROVED BY: *[Signature]*
HON. MA. JOSEFINA G. BELMONTE
CITY MAYOR

DWGT. NO./REV.:

PROPOSED LIGHTING LAYOUT
PROPOSED POWER LAYOUT

SHEET NO.: **EL-02**
11/12

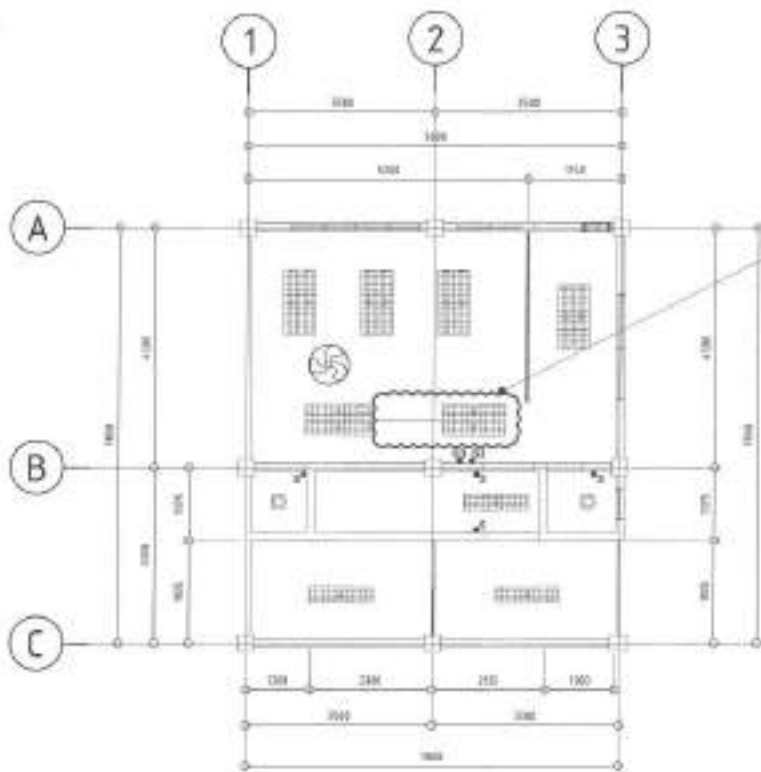

ADDITIONAL 2x18 W LED LIGHT IN BOX TYPE LIGHTING FIXTURE TAP TO NEAREST LIGHTING OUTLET

NOTE:
ALL EXISTING LIGHTING FIXTURE AND WIRING DEVICES TO BE REPLACED AS SHOWN ON PROPOSED LAYOUT.

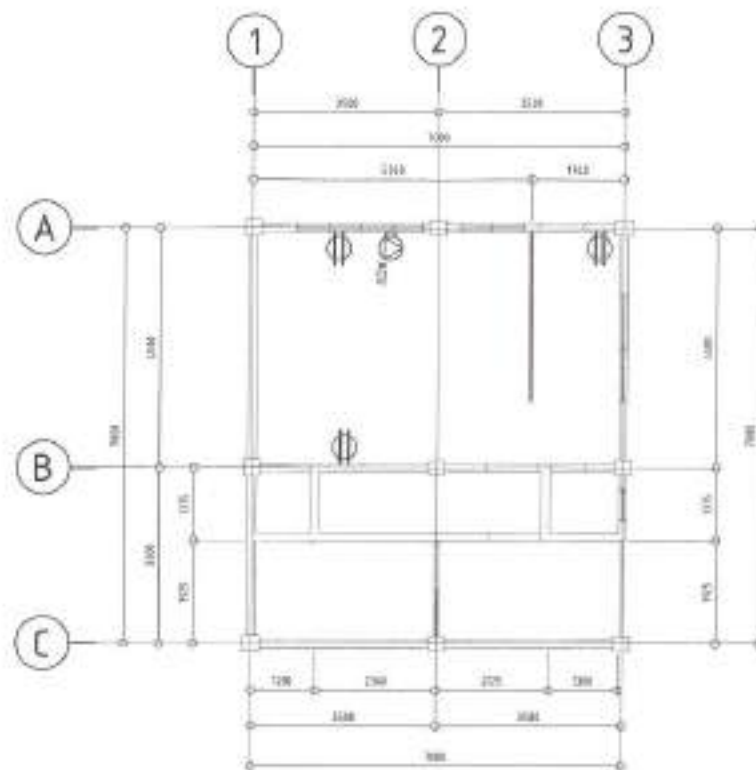

NOTE:
ALL EXISTING WIRING DEVICES TO BE REPLACED AS SHOWN ON PROPOSED LAYOUT.

1 PROPOSED LIGHTING LAYOUT

SCALE 1:100M

2 PROPOSED POWER LAYOUT

SCALE 1:100M

<p>Republic of the Philippines Lungsod ng Quezon CITY ENGINEERING DEPARTMENT</p>	<p>PROJECT TITLE: PROPOSED CONSTRUCTION OF HAND WASHING FACILITY AND REHABILITATION OF KNL-CDO DAYCARE CENTER</p>	<p>DRAWN BY: <i>[Signature]</i> DATE: 08/14/21 CHECKED BY: <i>[Signature]</i> REVISIONS:</p>	<p>DESIGNED BY: <i>[Signature]</i> ENGR. LEO S. DEL ROSARIO HEAD, PLANNING & PROGRAM DIVISION</p>	<p>RECOMMENDING APPROVAL: <i>[Signature]</i> ENGR. EUGEN R. VERZOSA, JR. CC, CITY ENGINEERING DEPARTMENT</p>	<p>APPROVED BY: <i>[Signature]</i> HON. MA. JOSEFINA G. DELMORTE CITY MAOR</p>	<p>SHEET CONTENT: PROPOSED LIGHTING LAYOUT PROPOSED POWER LAYOUT</p>	<p>SHEET NO: EL-03 12 12</p>
	<p>LOCATION: BRGY. ERUS NA LIGAS, DISTRICT 4, QUEZON CITY</p>						

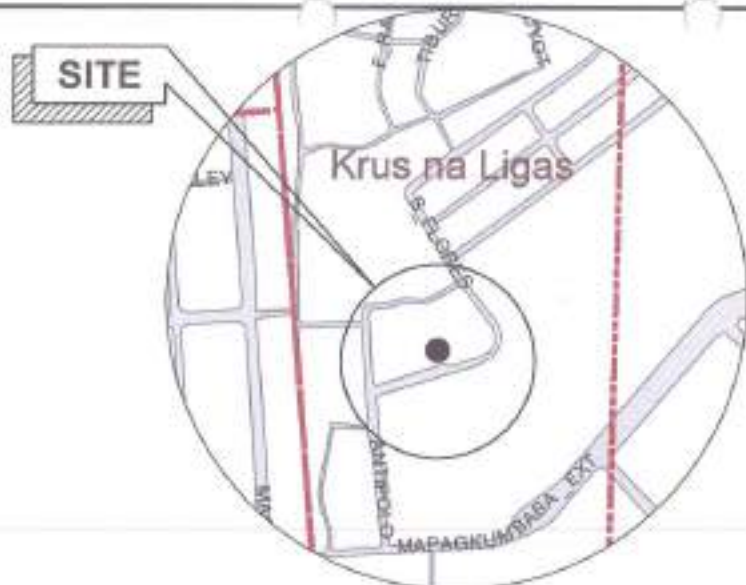

1 LOCATION MAP

SCALE: NTS



2 VICINITY MAP

SCALE: NTS



3 PERSPECTIVE

SCALE: NTS

TABLE OF CONTENTS

ARCHITECTURAL

AR-1	LOCATION MAP VICINITY MAP PERSPECTIVE
AR-2	SITE DEVELOPMENT PLAN
AR-3	EXISTING FLOOR PLAN PROPOSED FLOOR PLAN
AR-4	REFLECTED CEILING PLAN
AR-5	FRONT ELEVATION DATE DETAILS ROOF PLAN
AR-6	LETTERING DETAILS SCHEDULE OF DOORS AND WINDOWS
AR-7	SINGLE SINK PORTABLE HAND WASHING STALL PLAN AND ELEVATIONS

STRUCTURAL

ST-1	SINGLE SINK PORTABLE HAND WASHING STALL PLAN AND ELEVATIONS SECTION
------	--

PLUMBING

PL-1	GENERAL NOTES LEGENDS AND SYMBOLS WATER LINE LAYOUT SANITARY LINE LAYOUT
------	---

ELECTRICAL

EL-1	GENERAL NOTES MISCELLANEOUS DETAILS LEGENDS AND SYMBOLS
EL-2	LIGHTING LAYOUT POWER LAYOUT



Republika ng Pilipinas
Lungsod ng Quezon
CITY ENGINEERING DEPARTMENT

PROJECT TITLE:
**PROPOSED CONSTRUCTION OF HAND
WASHING FACILITY AND
REHABILITATION OF
SITIO LAMBAK DAY CARE CENTER**

LOCATION:
BRGY. WALSA NA LIGAS DISTRICT 4, QUEZON CITY

DRAWN BY: (200)

DATE: 8/18/2021

CHECKED BY: JRM

REVISION NO.:

SUBMITTED BY:

ENGR. LEO S. DEL ROSARIO
HEAD, PLUMBING PROGRAM (19/2021)

RECOMMENDING APPROVAL:

ENGR. ISAGANI R. VERZOSA, JR.
DC, CIVIL ENGINEERING OFFICER

APPROVED BY:

HON. MA. JOSEFINA G. BELMONTE
CITY ENGINEER - QUEZON CITY

SHEET CONTENT

VICINITY MAP
LOCATION MAP
PERSPECTIVE

SHEET NO.

AR-1
01/11

S. FLORES ROAD

PATH WALK

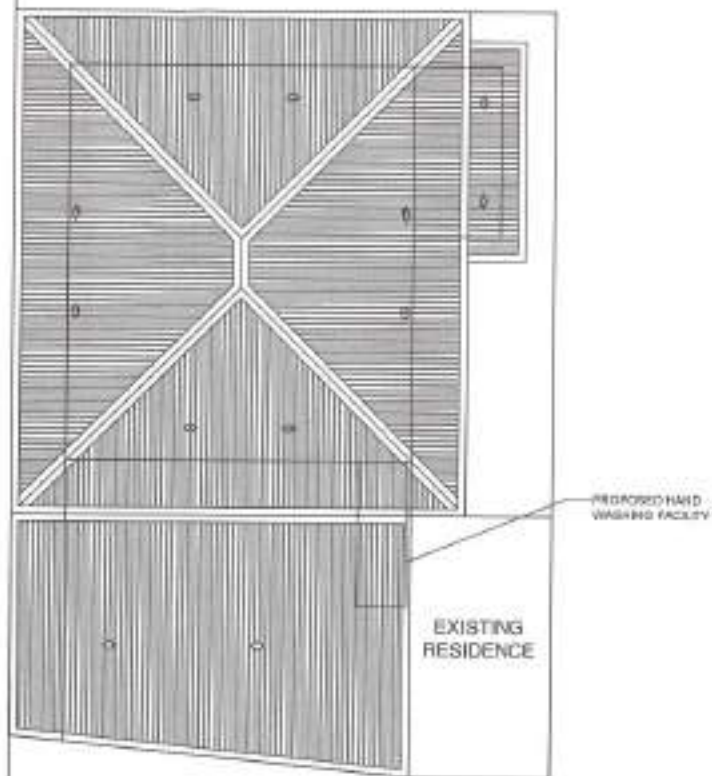

1 | SITE DEVELOPMENT PLAN

SCALE: 1:75M



Republika ng Pilipinas
Lungsod ng Quezon
CITY ENGINEERING DEPARTMENT

PROJECT TITLE:
**PROPOSED CONSTRUCTION OF HAND
WASHING FACILITY AND
REHABILITATION OF
SITIO LAMBAK DAY CARE CENTER**

LOCATION:
BPOV, PUNASAN LAMAS, DISTRICT 4, QUEZON CITY

DESIGNED BY:
DATE: 04/01/2021
CHECKED BY: J.R.
PERSON NO.:

SUBMITTED BY:

ENGR. LEO S. DEL ROSARIO
HOD, PLANNING AND PRODUCTION DIVISION

RECOMMENDED APPROVAL:

ENGR. ISADOR R. VERZOSA, JR.
HOD, PLANNING DEPARTMENT

APPROVED BY:

HON. MA. JOSEFINA O. BELMONTE
CITY MAYOR, QUEZON CITY

SHEET CONTENT
SITE DEVELOPMENT PLAN

SHEET NO.
AR-2
02/11

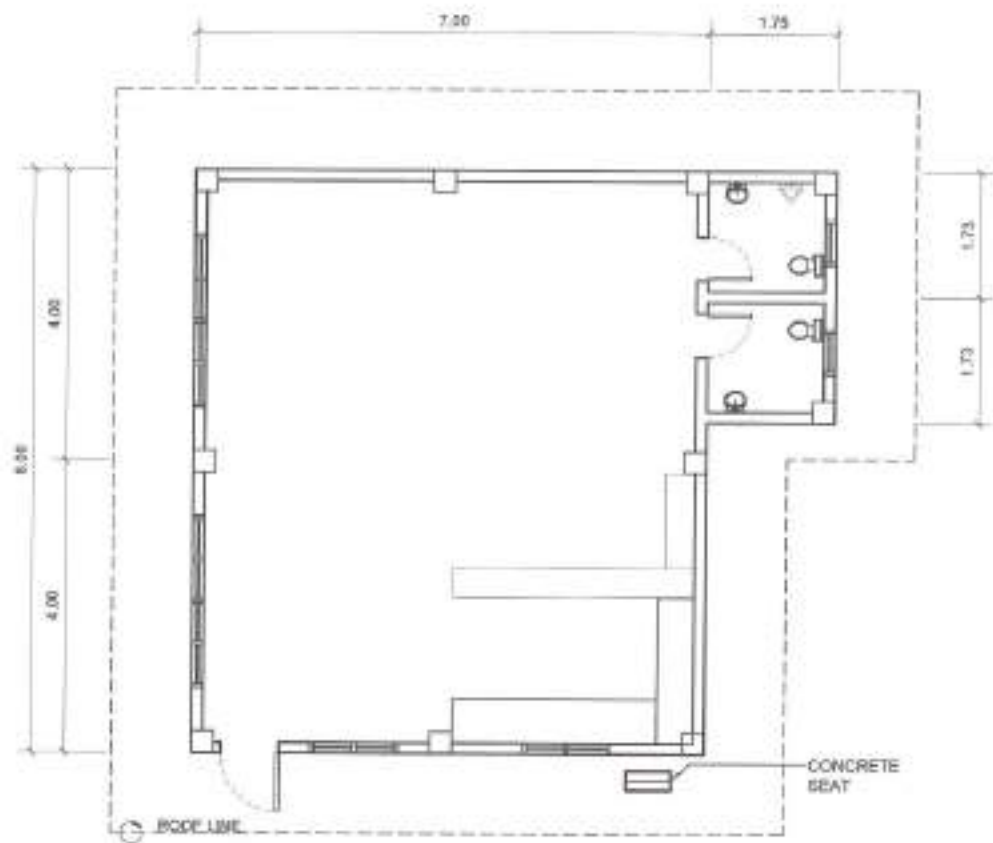

NOTES:

- TILES TO BE REPLACED
- DOORS AND WINDOWS TO BE REPLACED

1 EXISTING FLOOR PLAN

SCALE: 1:75M

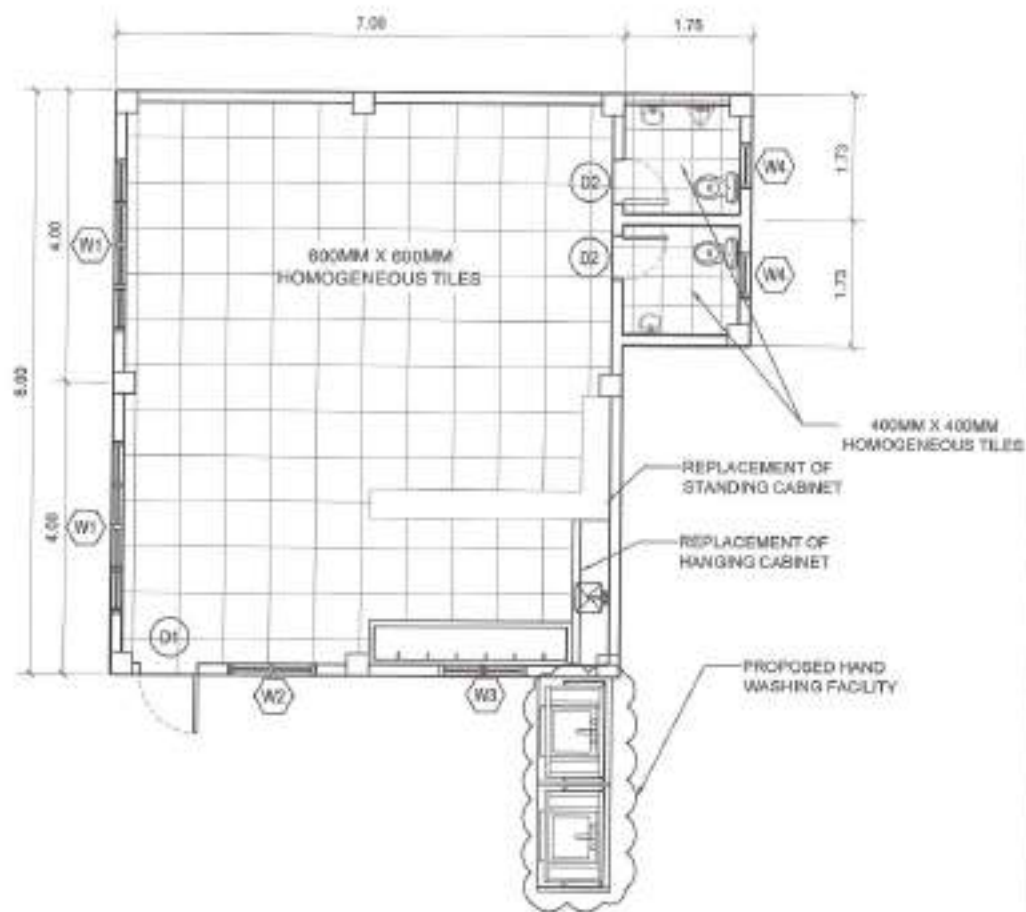

NOTES:

- INTERIOR WALLS TO BE REPAINTED
- EXTERIOR WALLS TO BE REPAINTED
- PROVISION OF ADDITIONAL FENCE

2 PROPOSED FLOOR PLAN

SCALE: 1:75M



Republika ng Pilipinas
Lungsod ng Quezon
CITY ENGINEERING DEPARTMENT

PROJECT TITLE:

PROPOSED CONSTRUCTION OF HAND
WASHING FACILITY AND
REHABILITATION OF
SITIO LAMBAK DAY CARE CENTER

LOCATION:

BRD F, KRUS NA LEGAL, DISTRICT 4, QUEZON CITY

DRAWN BY:

DATE: 8/16/2021

CHECKED BY: JR

REVISION NO.:

SUBMITTED BY:

ENGR. LEO S. DEL ROSARIO
HEAD, PLANNING & PROGRAMING DIVISION

RECOMMENDING APPROVAL:

ENGR. ISATANI R. VERZOSA, JR.
DCL, CITY ENGINEERING DEPARTMENT

APPROVED BY:

HON. MA. JOSEFINA G. BELMONTÉ
CITY ENGINEER - QUEZON CITY

SHEET CONTENT:

EXISTING FLOOR PLAN
PROPOSED FLOOR PLAN

SHEET NO.:

AR-3
03/11

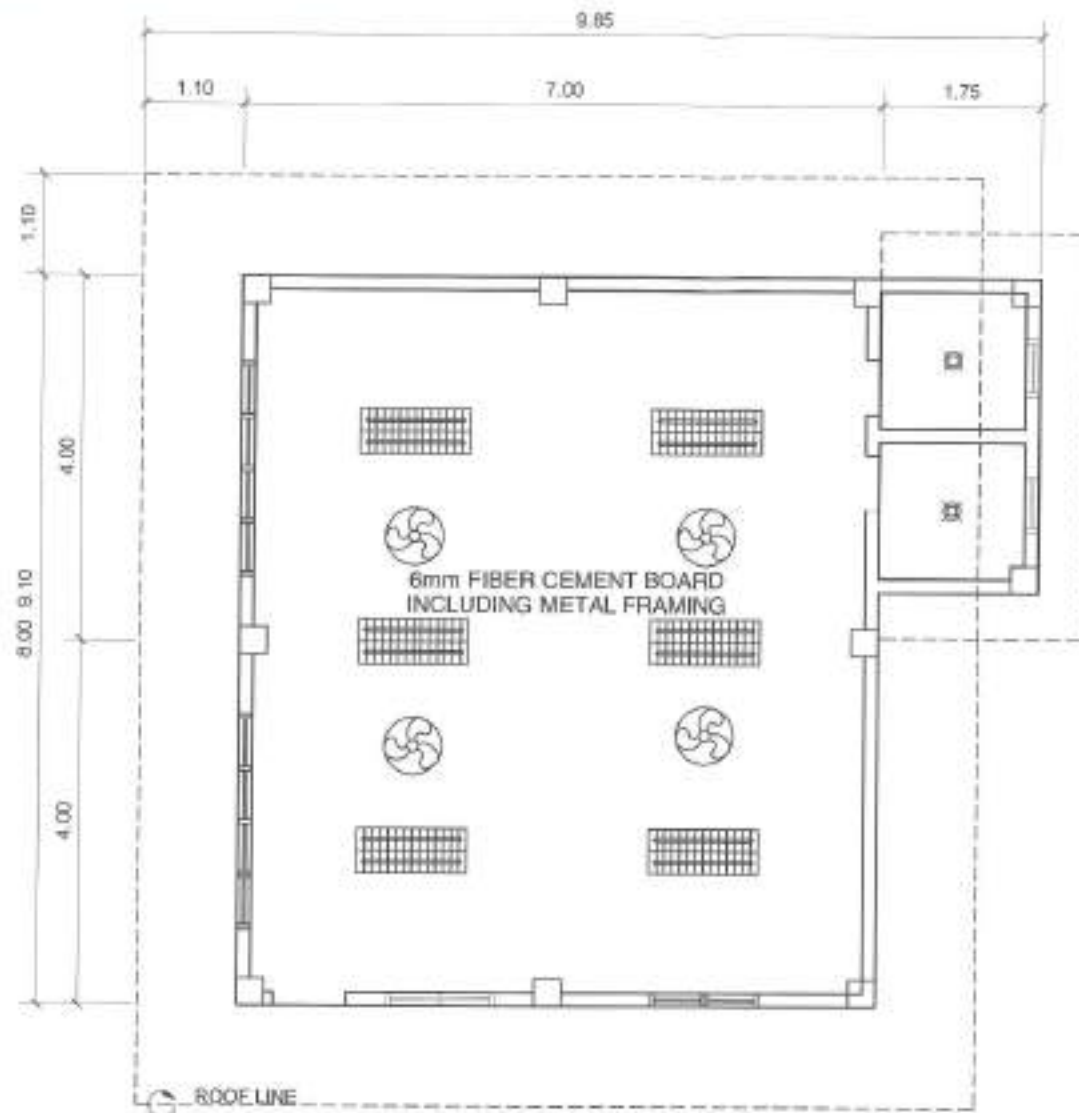

NOTES
 • CEILING TO BE REPLACED

1 REFLECTED CEILING PLAN

SCALE: 1:50M



Republika ng Pilipinas
 Lungsod ng Quezon
 CITY ENGINEERING DEPARTMENT

PROJECT TITLE:
**PROPOSED CONSTRUCTION OF HAND
 WASHING FACILITY AND
 REHABILITATION OF
 SITIO LAMBAK DAY CARE CENTER**

LOCATION:
 BRGY. SIKUR NA LUGA, DISTRICT 4, QUEZON CITY

DRAWN BY: *[Signature]*
 DATE: 9/16/2021
 CHECKED BY: *[Signature]*
 REVISION NO.:

SUBMITTED BY:
[Signature]
ENGR. LEO S. DEL ROSARIO
 HEAD, PLANNING & PROGRAMS DIVISION

RECOMMENDING APPROVAL:
[Signature]
ENGR. ERIC R. VERZOSA, JR.
 C.E. CITY ENGINEERING DEPARTMENT

APPROVED BY:
[Signature]
HON. MA. JOSEFINA G. BELMONTE
 CITY MAYOR, QUEZON CITY

SHEET CONTENT:
 REFLECTED CEILING PLAN

SHEET NO.
AR-4
04/11



50MM THK ENBOSS
STAINLESS STEEL
LETTERING
(H = 200MM)

NOTE:
• PROMISION OF DAY CARE CENTER SIGNAGE

1 FRONT ELEVATION

SCALE: 1:100M

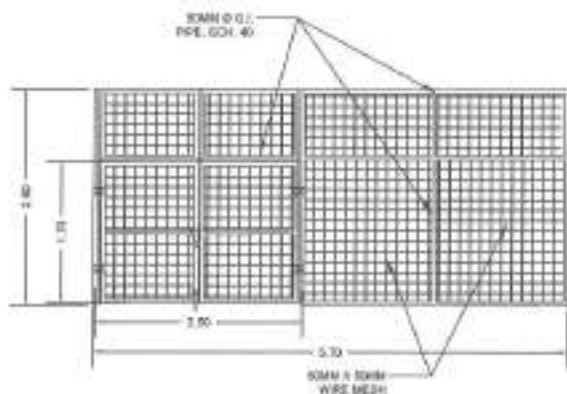

50MM Ø O.D.
PPE. COY. 40

50MM x 50MM
WIRE MESH

2 GATE DETAILS

SCALE: 1:50M

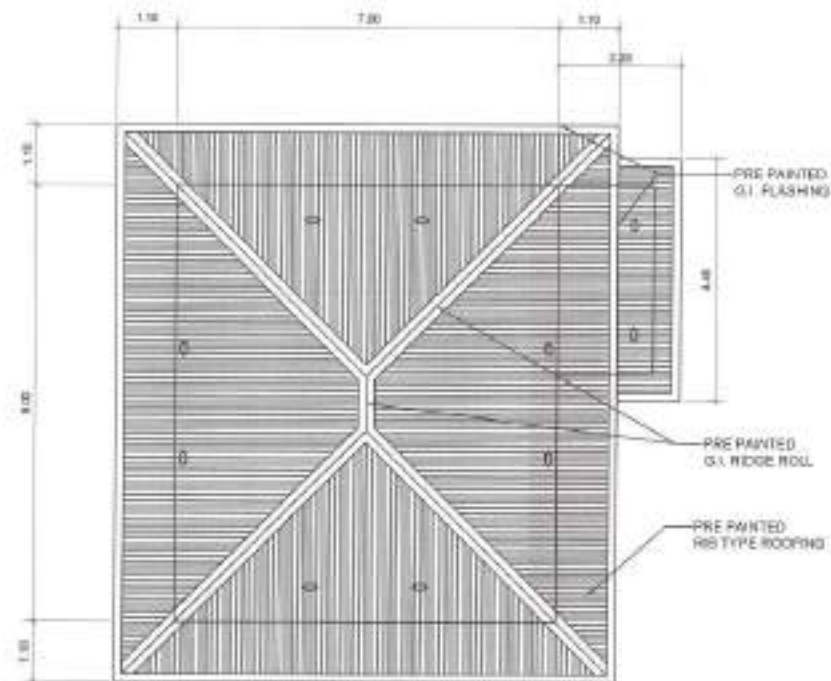

PRE PAINTED
G.I. FLASHING

PRE PAINTED
G.I. RIDGE ROLL

PRE PAINTED
RB TYPE ROOFING

NOTES:
• ROOFING AND ACCESSORIES TO BE REPLACED

3 ROOF PLAN

SCALE: 1:100M



Republika ng Pilipinas
Lungsod ng Quezon
CITY ENGINEERING DEPARTMENT

PROJECT TITLE:
**PROPOSED CONSTRUCTION OF HAND
WASHING FACILITY AND
REHABILITATION OF
SITIO LAMBAK DAY CARE CENTER**

LOCATION:
BRGY. KRUBINA LUGAS, DISTRICT 4, QCS206-CITY

DRAWN BY:
DATE: 6/18/2021
CHECKED BY:
REVISION NO.:

SUBMITTED BY:

ENGR. LEO S. DEL ROSARIO
HEAD, PLANNING & PROGRAMMING DIVISION

RECOMMENDING OFFICIAL:

ENGR. ISAAC R. VERZOSA, JR.
D.C. CITY ENGINEERING DIVISION

APPROVED BY:

HON. MA. JOSEFINA G. BELMONTE
CITY MAYOR, QUEZON CITY

SHEET CONTENT
FRONT ELEVATION
GATE DETAILS
ROOF PLAN

SHEET NO.

AR-5
05/11

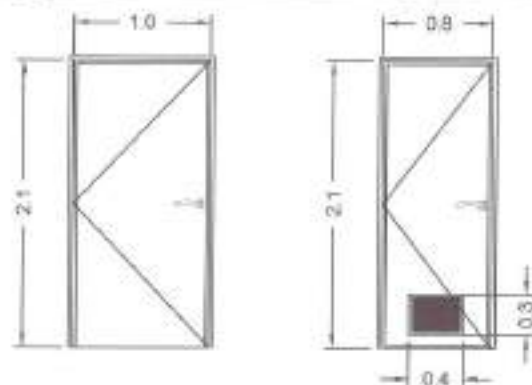

	D-1	D-2
LOCATION	DAY CARE CENTER	CR
SPECIFICATIONS	SWING TYPE, FLUSH-HOLLOW CORE DOOR, PAINTED FINISH (GUTTEN WHITE)	SWING TYPE, PVC DOOR, WITH 400mm x 305mm LOUVER, PAINTED FINISH (GUTTEN WHITE)
HARDWARE / GLAZING	COMPLETE ACCESSORIES, DOOR KNOB LEVER TYPE, SATIN STAINLESS FINISH	COMPLETE ACCESSORIES, DOOR KNOB LEVER TYPE, SATIN STAINLESS FINISH
NO. OF SETS	1	2

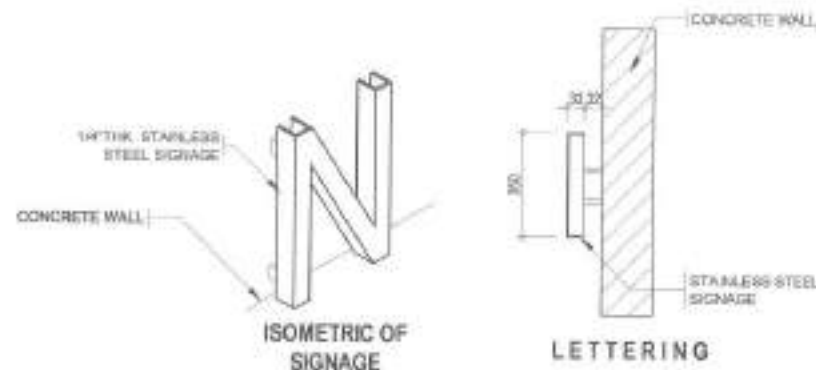

1 SCHEDULE OF DOORS

SCALE: 1:50M

3 LETTERING DETAILS

SCALE: NTS

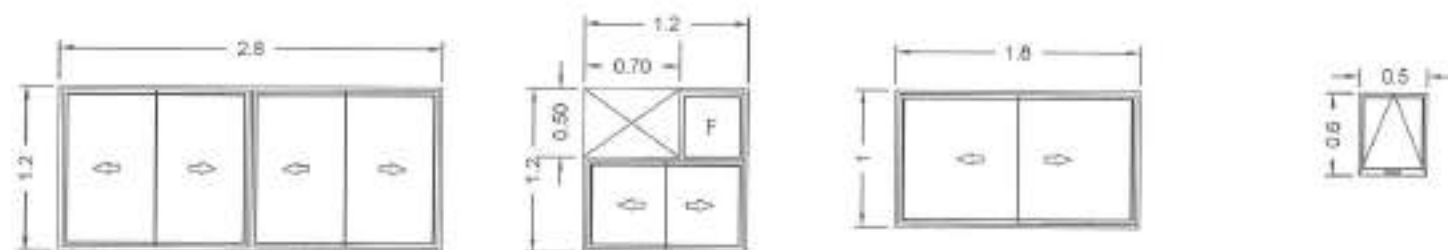

	W-1	W-2	W-3	W-4
LOCATION	DAY CARE CENTER	DAY CARE CENTER	DAY CARE CENTER	CR
SPECIFICATIONS	SLIDING WINDOW, 6mm THK CLEAR TEMPERED GLASS ON WHITE COLOR POWDER ALUMINUM FRAMES	SLIDING WINDOW, 6mm THK CLEAR TEMPERED GLASS ON WHITE COLOR POWDER ALUMINUM FRAMES	SLIDING WINDOW, 6mm THK CLEAR TEMPERED GLASS ON WHITE COLOR POWDER ALUMINUM FRAMES	AWNING WINDOW, 6mm THK CLEAR TEMPERED GLASS ON WHITE COLOR POWDER COATED ALUMINUM FRAMES
HARDWARE / GLAZING	COMPLETE ACCESSORIES	COMPLETE ACCESSORIES	COMPLETE ACCESSORIES	COMPLETE ACCESSORIES
NO. OF SETS	2	1	1	2

2 SCHEDULE OF WINDOWS

SCALE: 1:50M



Republic of the Philippines
Lungsod ng Quezon
CITY ENGINEERING DEPARTMENT

PROJECT TITLE	DRAWN BY / DATE	CHECKED BY / DATE	REVISION NO.	DESIGNED BY / APPROVAL	APPROVED BY	SHEET CONTENT	SHEET NO.	
PROPOSED CONSTRUCTION OF HAND WASHING FACILITY AND REHABILITATION OF SITIO LAMBAK DAY CARE CENTER	DATE: 8.16.2021	CHECKED BY: [Signature]		ENGR. LEO S. DEL ROSARIO HEAD, PLANNING DIVISION/CADD	ENGR. ISMAEL R. VERZOSA, JR. CC, CIVIL ENGINEERING SECTION	HON. MA. JOSEFINA G. BELMONTTE CITY ENGINEER - QUEZON CITY	LETTERING DETAILS SCHEDULE OF DOORS AND WINDOWS	AR-6 06/11

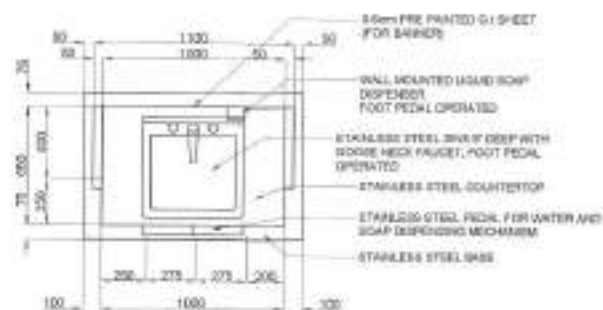

1 SINGLE SINK PORTABLE HAND WASHING STALL PLAN

SCALE: 1:30M

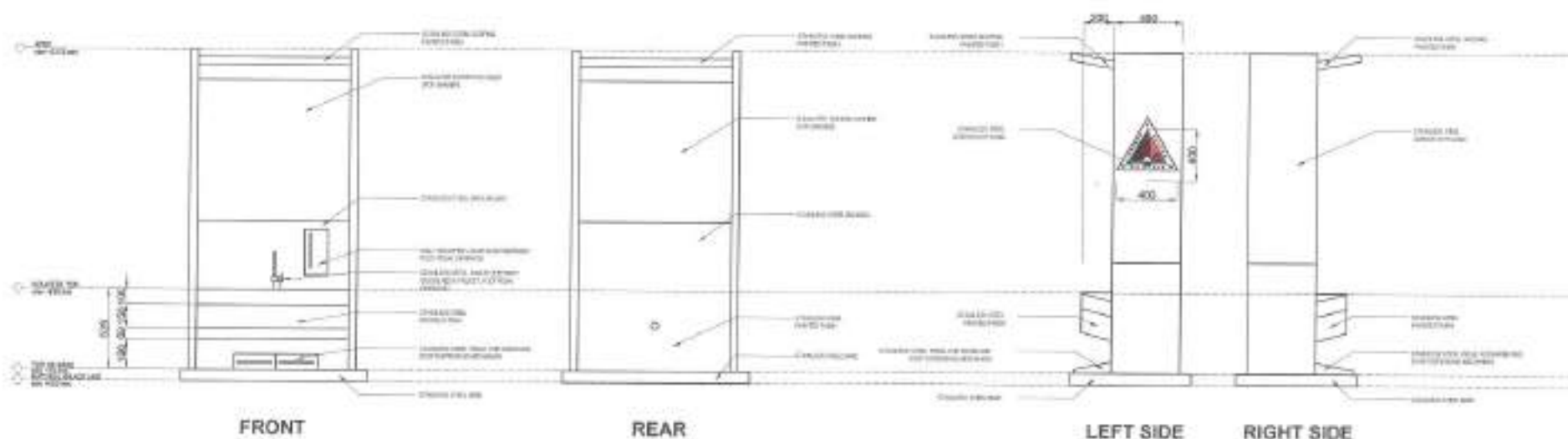

2 ELEVATIONS

SCALE: 1:30M



Republika ng Pilipinas
Lungsod ng Quezon
CITY ENGINEERING DEPARTMENT

PROJECT TITLE:
**PROPOSED CONSTRUCTION OF HAND
WASHING FACILITY AND
REHABILITATION OF
SITIO LAMBAK DAY CARE CENTER**

LOCATION:
BWOY, ROSARNA LIGAS, DISTRICT 4, QUEZON CITY

DESIGNED BY: *[Signature]*
DATE: 8/18/2021
CHECKED BY: *[Signature]*
REVISED BY:

SUBMITTED BY:
[Signature]
ENGR. LED S. DEL ROSARIO
HEAD, PLUMBING PROGRAMING DIVISION

RECOMMENDING APPROVAL:
[Signature]
ENGR. BASILIO R. VERZOSA, JR.
DIR, CITY ENGINEERING DEPARTMENT

APPROVED BY:
[Signature]
HON. MA. JOSEFINA G. BELMONTE
CITY MAYOR, QUEZON CITY

SHEET CONTENT
SINGLE SINK PORTABLE
HAND WASHING
STALL PLAN
ELEVATIONS

SHEET NO.
AR-7
07/11

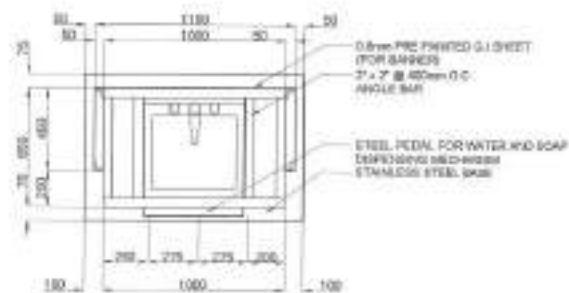

PLAN

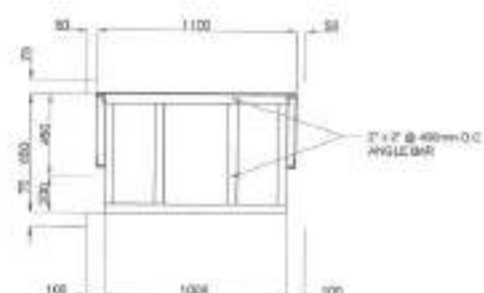

ROOF PLAN

1 SINGLE SINK PORTABLE HAND WASHING STALL PLAN

SCALE: 1:30M

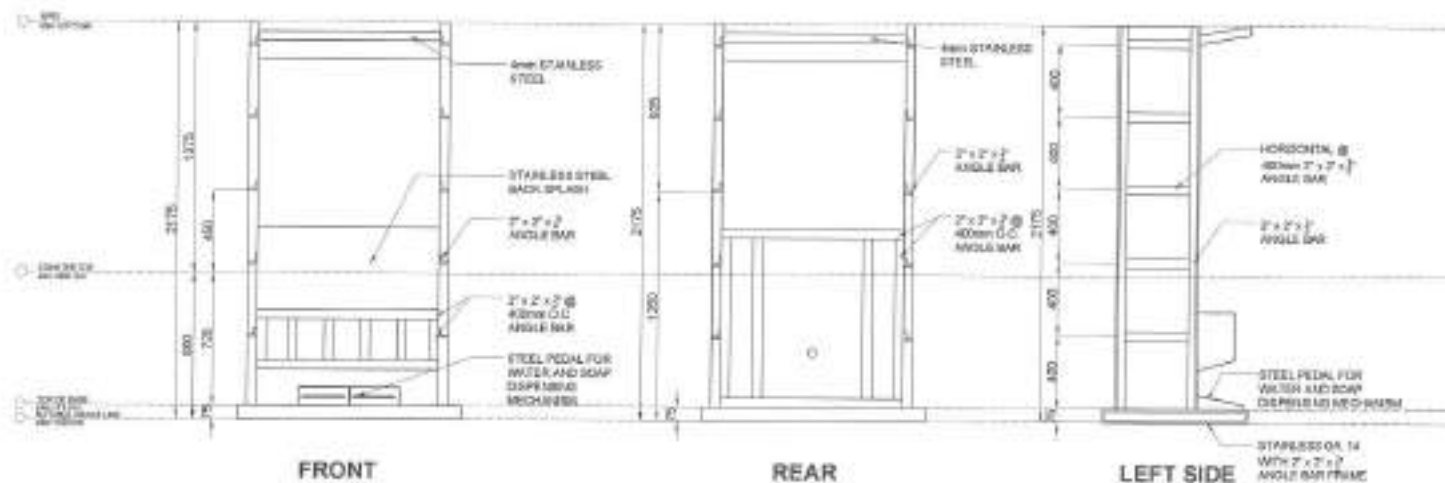

FRONT

REAR

LEFT SIDE

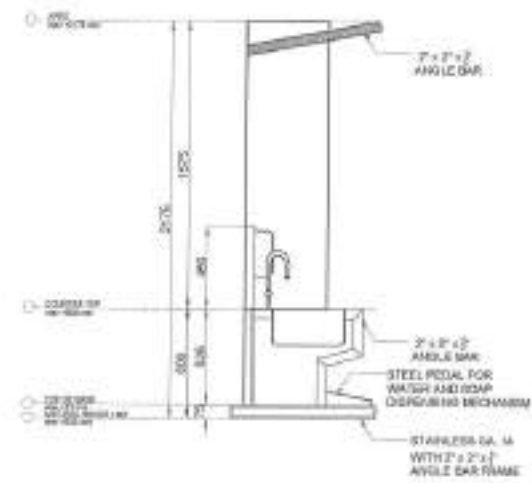

2 ELEVATIONS

SCALE: 1:30M

3 TYPICAL SECTION

SCALE: 1:30M



Republika ng Pilipinas
Lungsod ng Quezon
CITY ENGINEERING DEPARTMENT

PROJECT TITLE:
PROPOSED CONSTRUCTION OF HAND WASHING FACILITY AND REHABILITATION OF SITIO LAMBAK DAY CARE CENTER

LOCATION:
SITIO KALUKA LOCAL DISTRICT 4, QUEZON CITY

DESIGNED BY:
DATE: 8/18/2021
CHECKED BY:
REVISION NO.:

SUBMITTED BY:

ENGR. LEO S. DEL ROSARIO
HEAD, PLANNING & PROGRAMMING DIVISION

RECOMMENDING APPROVAL:

ENGR. MARJANI R. VERZOSA, JR.
DC, CITY ENGINEERING DEPARTMENT

APPROVED BY:

HON. MA. JOSEFINA G. BELNOWIE
CITY MAJOR, QUEZON CITY

SHEET CONTENT:
SINGLE SINK PORTABLE HAND WASHING STALL PLAN ELEVATIONS TYPICAL SECTIONS

SHEET NO.

ST-1
08/11

1. All plumbing work and materials indicated herein shall be in accordance with the provisions of the latest edition of National Plumbing Code, the rules and regulations of local authorities concerned, the law and regulations of local utility companies and the provisions of the local Ordinance whenever applicable.

2. The existing plumbing system shall be inspected, tested, cleaned and made ready for the proposed work as indicated. It is not intended to alter the existing drainage of the open structures in the existing local drainage and fixtures shall be maintained and where necessary, any relocation shall require proper approval in relation with other trades.

3. The plumbing contractor shall verify all existing utilities in the site before construction to avoid any utility lines.

4. Plans shall not be amended without written permission of the engineer of record.

5. Minimum slope for supports shall be two percent. The water shall flow out to the.

6. Proposed plumbing fixtures shall conform with the manufacturer's data and standard available of all existing possibilities.

7. Connections of down to pipes and fittings shall be according to manufacturer's specifications.

8. All hot water shall be non-toxic and safe.

9. All pipes and fittings shall be tested to meet and shall be provided with painted and galvanized. Connections for down shall be made in a safe and accessible place in the building.

10. All underground 2" pipes in the structure shall be laid and shall be provided with 2" lead protection for underground and shall be laid through to outside for its support.

11. Pipes and valves and vent pipe for construction shall be as required.

12. All vent pipes shall be of approved quality and 2" pipes for water shall be in accordance with Schedule 400 & standard weight.

13. Provide gate valves to all water supply lines indicated.

14. All hot water lines shall be provided with proper insulation when exposed.

15. All individual branches to fixtures or group of fixtures within appropriate shafts, closets, hall or chamber shall be capped and shall indicate the direction of drainage as shown.

16. 40 mm for 1/2 inch lead pipe.

17. 50 mm for 2 inch lead pipe.

18. All new lines shall be 1/2 inch or 3/4" (3/8") unless otherwise indicated.

19. All size of pipes shall be 1/2 inch or larger than the outlet pipe and shall be larger than the outlet pipe.

20. All plumbing work and materials of construction shall be under the direct supervision of a duly licensed Licensed Master Plumber or Registered Sanitary Engineer. Any other approved trades shall be indicated in the drawings.

1 GENERAL NOTES

SCALE: NTS

1. FIXTURES AND OTHER LEGEND

FD	FLOOR DRAIN
RD	ROOF DRAIN
SHD	SHOWER
WC	WATER CLOSET
LAV	LAVATORY
UR	URINAL
KH	KITCHEN SINK
BD	BUILDING DRAIN
DD	DECK DRAIN
CCD	CILING CLEANOUT
FGD	FLOOR/GROUND CLEANOUT
DS	DOWNSPOUT
mm	mm diameter
Ø	mm DIAMETER
SHD	SHOWER DRAIN
CB	CATCH-BASIN
MH	MANHOLE
→	DIRECTION OF FLOW
☒	GREASE TRAP

SYMBOL	DESCRIPTION
—	CHECK VALVE
—	BUILDING DRAIN
—	BUILDING DRAIN
—	WASTE LINE
—	AREA DRAIN / CATCH-BASIN
—	FLOOR DRAIN
—	CLAMNET
—	WASTE LINE
—	WATER LINE
—	DRY VALVE
—	DECK DRAIN
—	CLEANOUT
—	PIPE DOWN
—	PIPE UP
—	WATER METER
—	DRY VALVE
—	AREA DRAIN / CATCH-BASIN
—	WATER CLOSET
—	LAVATORY
—	MANHOLE
—	HOLE DRILL
—	STORM DRAIN LINE
—	ROOF LINE
—	SEWAGE LINE (SIBS)
—	CONCRETE PIPE / PRECAST CONCRETE PIPE
—	SEWAGE THROUGH ROOF
—	DIRECTION OF FLOW / SLOPE

NOTES:

- PLUMBING FIXTURES TO BE REPLACED

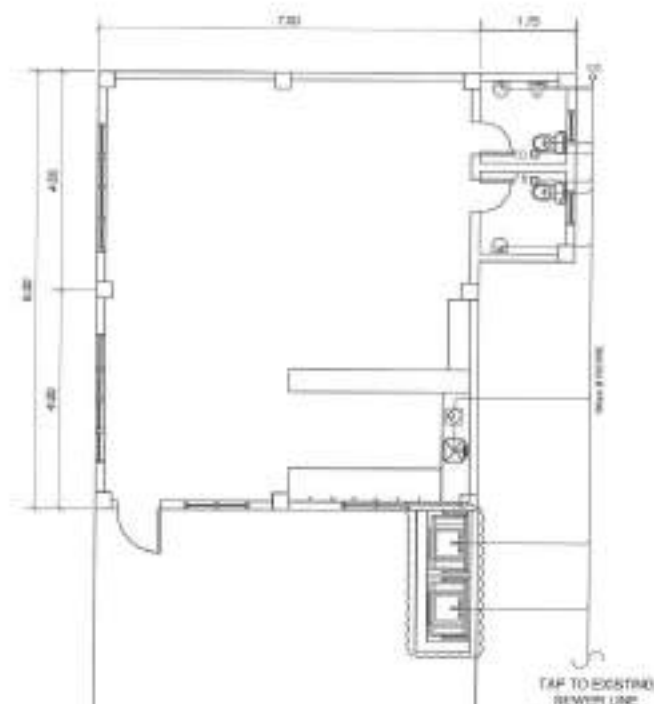
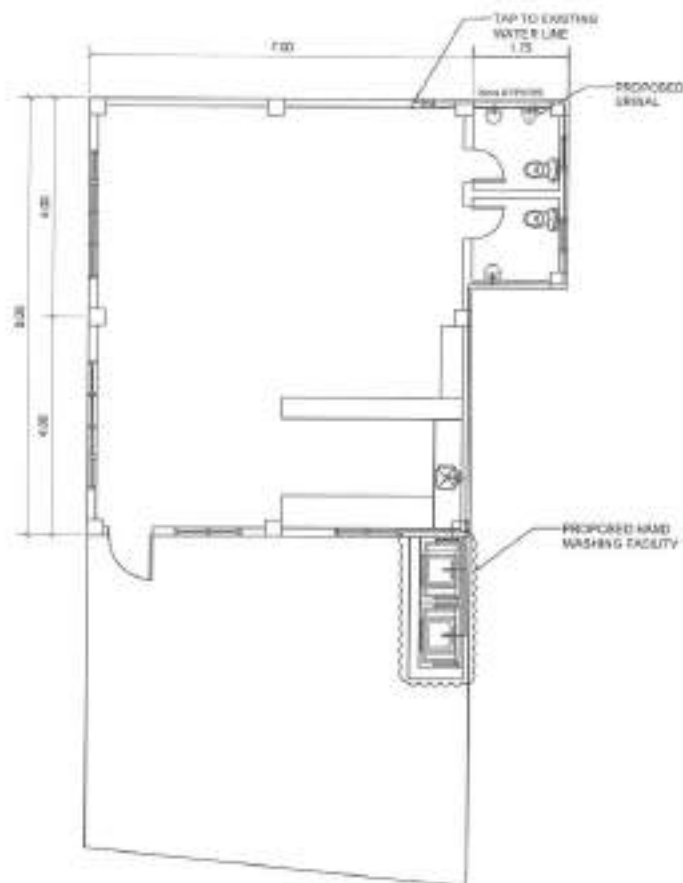

2 LEGENDS AND SYMBOLS

SCALE: NTS

3 WATER LINE LAYOUT

SCALE: 1:100M

4 SANITARY LINE LAYOUT

SCALE: 1:100M



Republika ng Pilipinas
Lungsod ng Davao
CITY ENGINEERING DEPARTMENT

PROJECT TITLE:
PROPOSED CONSTRUCTION OF HAND WASHING FACILITY AND REHABILITATION OF SITIO LAMBAK DAY CARE CENTER

LOCATION:
SITIO LAMBAK, DISTRICT 4, DAVAO CITY

DESIGNED BY:
DATE: 8/14/2021
CHECKED BY:
REVISION NO.:

SUBMITTED BY:

ENGR. LEO S. DEL ROSARIO
HEAD, PLUMBING & MECHANICAL DIVISION

RECOMMENDING APPROVAL:

ENGR. ROGAN R. VERZOSA, JR.
DCL, CITY ENGINEERING DEPARTMENT

APPROVED BY:

HON. MA. JOSEFINA G. BELMONTE
CITY MAYOR, DAVAO CITY

SHEET CONTENT:
GENERAL NOTES, LEGENDS AND SYMBOLS, WATER LINE LAYOUT, SANITARY LINE LAYOUT

SHEET NO:
PL-1
09/11

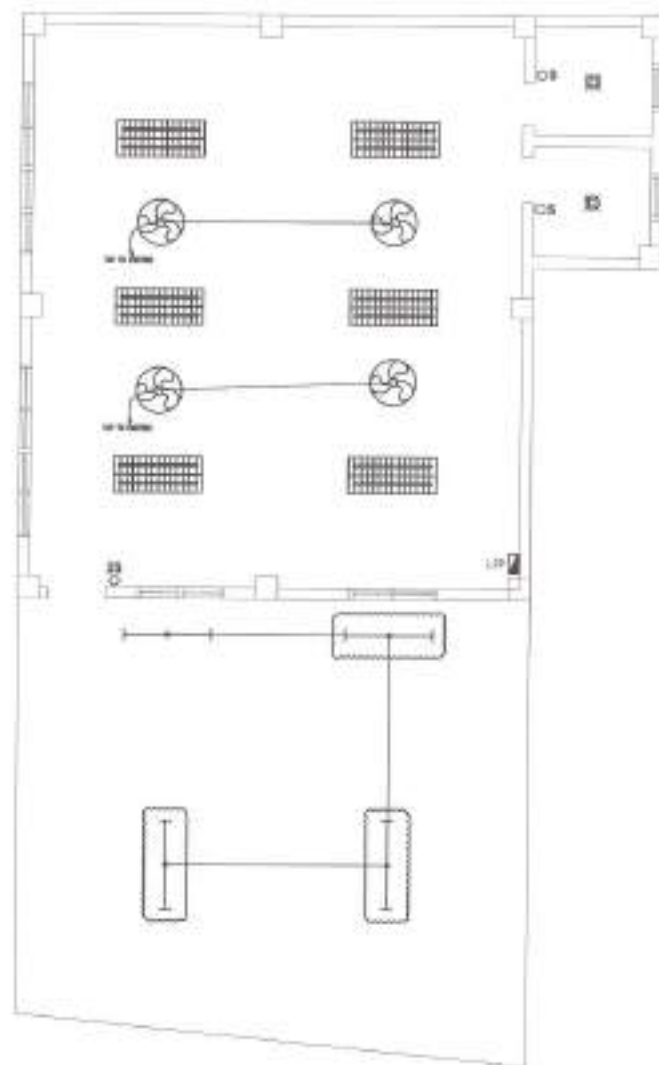

NOTES:

- EXISTING LIGHTING FIXTURES TO BE REPLACED
- ADDITIONAL TROFFER TYPE WITH 2 LED TUBE LIGHT
- ADDITIONAL BOX TYPR WITH 1 LED TUBE LIGHT
- ADDITIONAL CEILING FANS
- REPLACEMENT OF SWITCHES

1 LIGHTING LAYOUT

SCALE: 1:75M

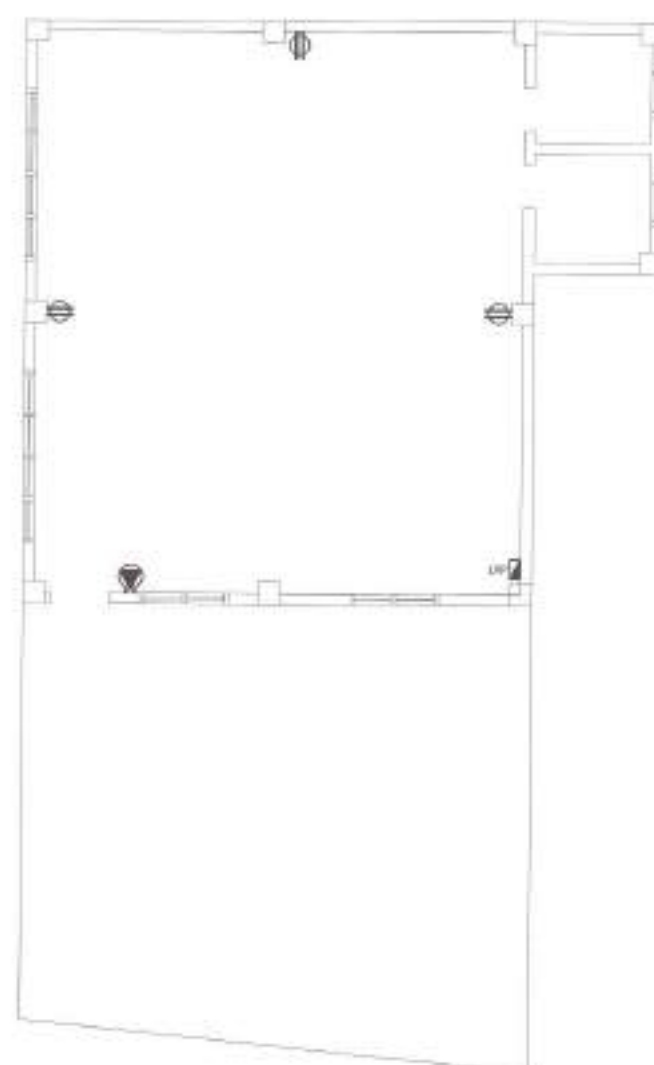

NOTES:

- REPLACEMENT OF OUTLETS
- REPLACEMENT OF ACU OUTLETS
- REMOVING FOR ACU OUTLET

2 POWER LAYOUT

SCALE: 1:75M



Republika ng Pilipinas
Lungsod ng Quezon
CITY ENGINEERING DEPARTMENT

PROJECT TITLE:

PROPOSED CONSTRUCTION OF HAND
WASHING FACILITY AND
REHABILITATION OF
SITIO LAMBAK DAY CARE CENTER

LOCATION:

BRDY, KUBANG LIGAS, DISTRICT 4, QUEZON CITY

DRAWN BY:

DATE: 3/15/2021

CHECKED BY: *[Signature]*

REFERENCE NO.:

SUBMITTED BY:

[Signature]
ENGR. LEO S. DEL ROSARIO
HEAD, PLANNING AND DESIGN DIVISION

RECOMMENDING APPROVAL:

[Signature]
ENGR. ISAGANI R. VERZOSA, JR.
SEC. CITY ENGINEERING DEPARTMENT

APPROVED BY:

[Signature]
HON. MA. JOSEFINA G. BELMONTTE
CITY MAYOR, QUEZON CITY

SHEET CONTENT:

LIGHTING LAYOUT
POWER LAYOUT

SHEET NO.:

EL-2
11/11

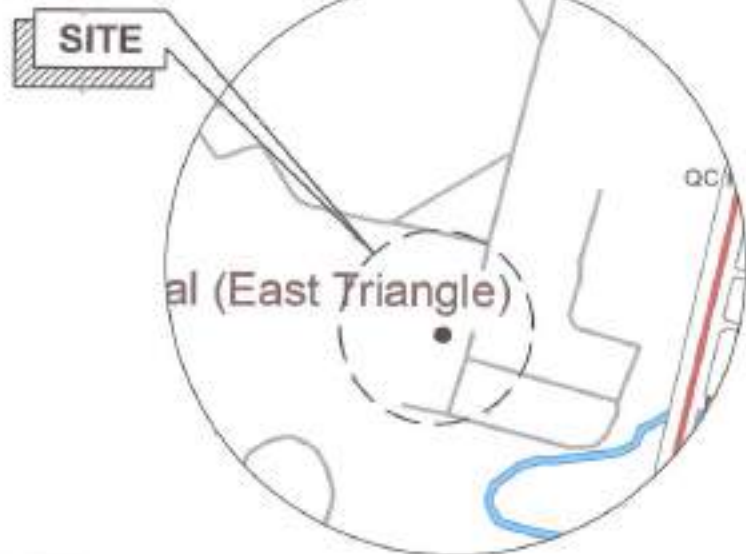

1 LOCATION MAP

SCALE: NTS

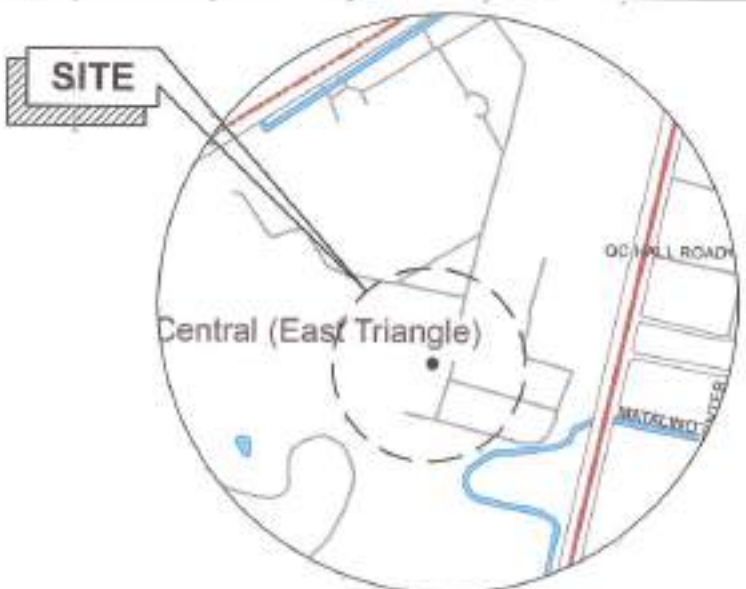

2 VICINITY MAP

SCALE: NTS



3 SITE DEVELOPMENT PLAN

SCALE: 1:50M.

TABLE OF CONTENTS

ARCHITECTURAL

AR-1	LOCATION MAP VICINITY MAP SITE DEVELOPMENT PLAN
AR-2	EXISTING FLOOR PLAN PROPOSED FLOOR PLAN
AR-3	REFLECTED CEILING PLAN ROOF PLAN SCHEDULE OF DOORS DATE DETAILS
AR-4	FRONT ELEVATION SECTION THRU 'A' RIGHT SIDE ELEVATION LEFT SIDE ELEVATION SECTION THRU 'B' STANDARD LOGO DETAILS

STRUCTURAL

ST-1	GENERAL NOTES FOUNDATION PLAN LOCAL BEAM DETAILS COLUMN FOOTING DETAILS
ST-2	ROOF FRAMING PLAN FENCE DETAILS

PLUMBING

PL-1	GENERAL NOTES LEGENDS PLUMBING LAYOUT
------	---

ELECTRICAL

EL-1	GENERAL NOTES LEGENDS MISCELLANEOUS DETAILS SCHEDULE OF LOADS
EL-2	PROPOSED LIGHTING LAYOUT PROPOSED POWER LAYOUT



Republika ng Pilipinas
Lungsod ng Quezon
CITY ENGINEERING DEPARTMENT

PROJECT TITLE:
**PROPOSED REHABILITATION OF
FORESTRY DAY CARE CENTER**

LOCATION:
GRANT CENTRAL EAST TRIANGLE, DISTRICT 4, QUEZON CITY

DRAWN BY: *[Signature]*
DATE: 04/2021
CHECKED BY: *[Signature]*
PERSON NO.

SUBMITTED BY:
[Signature]
ENGR. LEO S. DEL ROSARIO
HEAD, PLANNING & PROGRAMMING DIVISION

RECOMMENDATION APPROVAL:
[Signature]
ENGR. ISAGANI R. VERZOSA, JR.
DC, CITY ENGINEERING DEPARTMENT

APPROVED BY:
[Signature]
HON. MA. JOSEFINA G. BELMONTÉ
CITY MAYOR, QUEZON CITY

SHEET CONTENT:
VICINITY MAP
LOCATION MAP
SITE DEVELOPMENT PLAN

SHEET NO:
AR-1
01/09

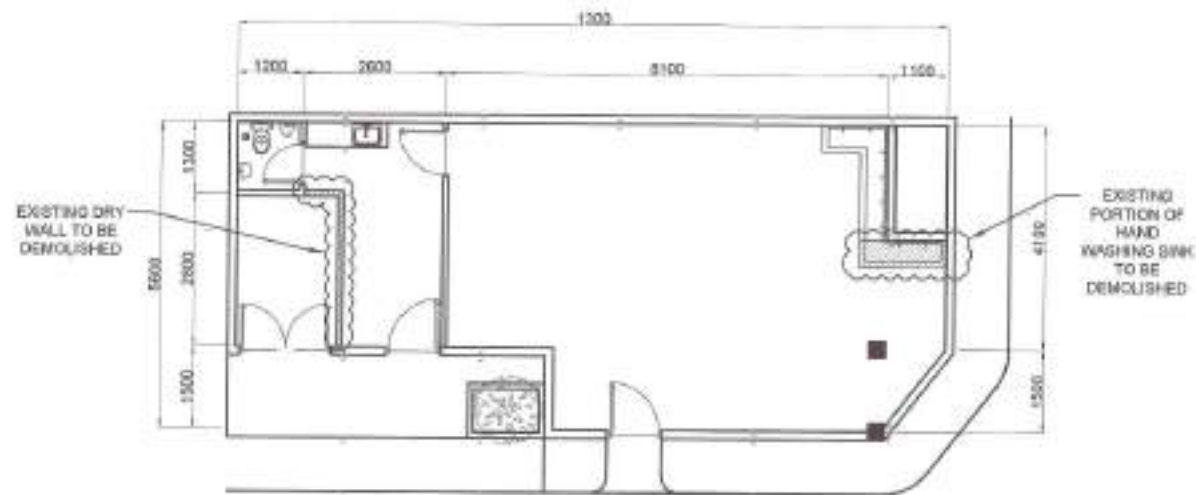

1 EXISTING FLOOR PLAN

SCALE: 1:100A

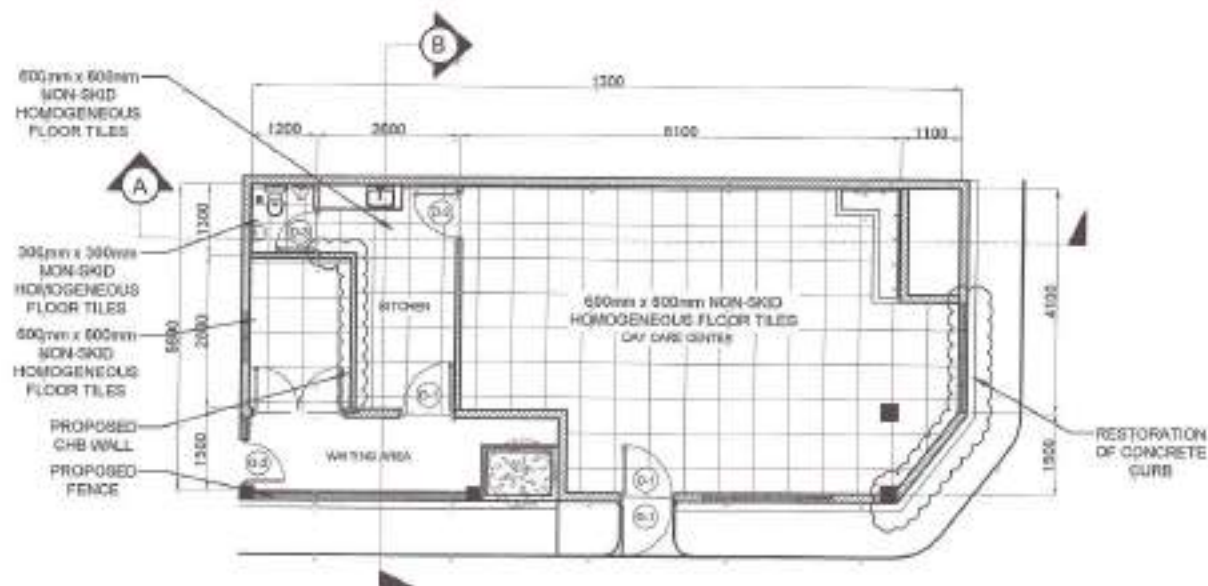

NOTE

- WHOLE STRUCTURE TO BE REPAINTED
- DOORS TO BE REPLACED
- GATE AND FENCE TO BE CONSTRUCTED

2 PROPOSED FLOOR PLAN

SCALE: 1:100A



Republika ng Pilipinas
Lungsod ng Quezon
CITY ENGINEERING DEPARTMENT

PROJECT TITLE:	DRAWN BY:	SUBMITTED BY:	RECOMMENDING APPROVAL:	APPROVED BY:	SHEET DATE/T	SHEET NO.
PROPOSED REHABILITATION OF FORESTRY DAY CARE CENTER	DATE: 04/20/21 CHECKED BY: J.E.	ENGR. LEO S. DEL ROSARIO HEAT, PLUMBING AND MECHANICAL ENGINEER	ENGR. ISAGAN R. VERZOSA, JR. DEC. CITY ENGINEERING SUPERVISOR	HON. MA. JOSEFINA G. BELMONTJE CITY ENGINEER, QUEZON CITY	EXISTING FLOOR PLAN PROPOSED FLOOR PLAN	AR-2 02/09
LOCATION: BDOY-CENTRAL (SANTO TRIANGLU), DISTRICT 4, QUEZON CITY	REVISION NO.:					

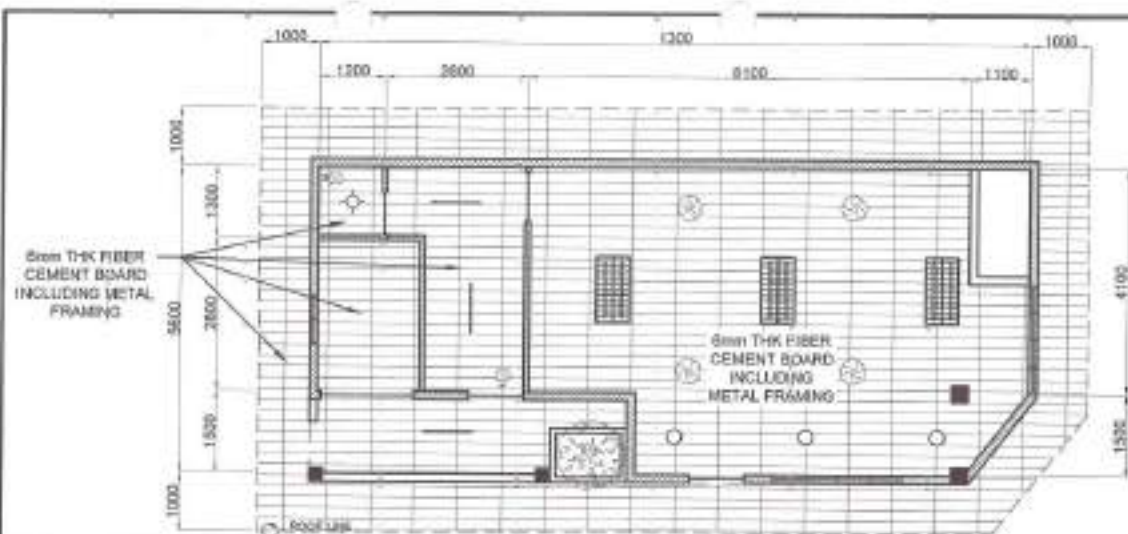

NOTE
 * CEILING TO BE REPLACED

1 REFLECTED CEILING PLAN

SCALE: 1:100M.

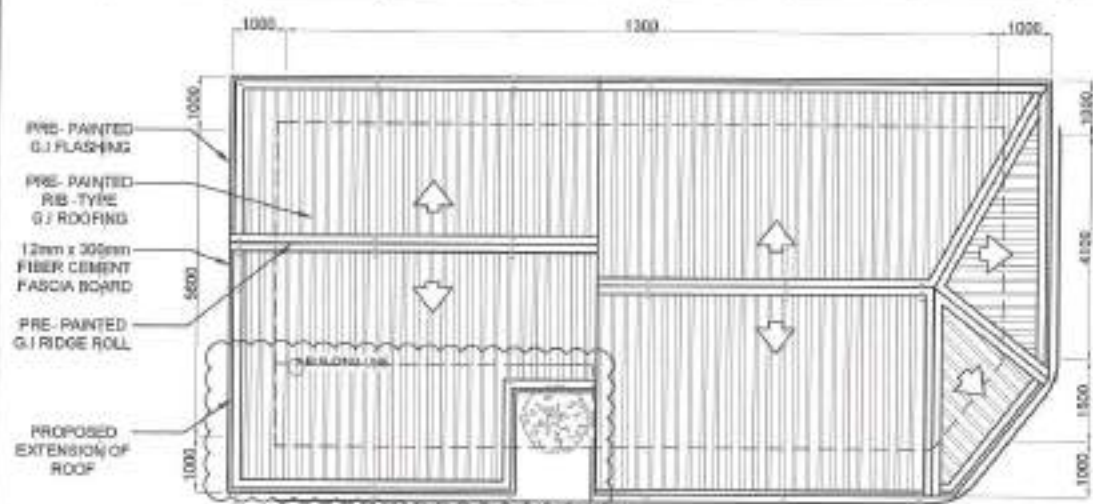

NOTE:
 * ROOFING TO BE EXTENDED
 * ROOFING TO BE REPLACED

2 ROOF PLAN

SCALE: 1:100M.

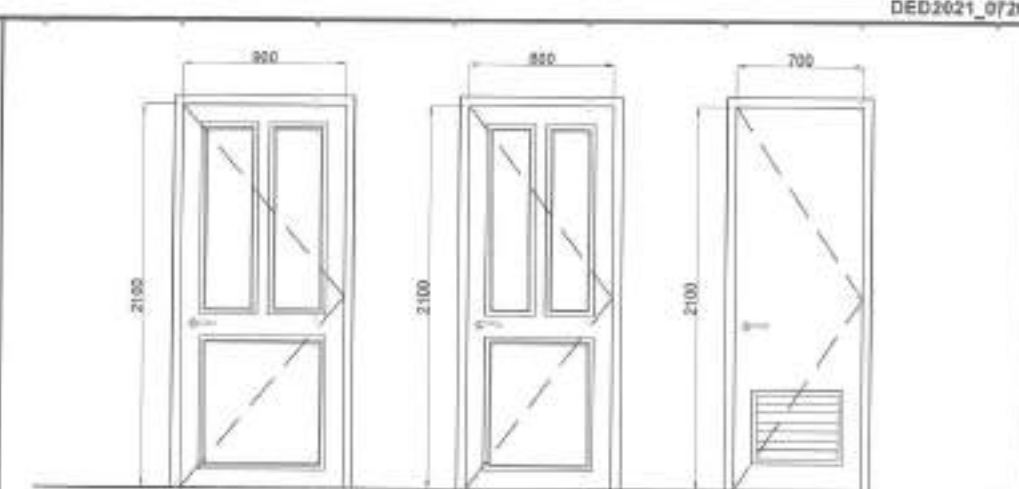

	D-1	D-2	D-3
LOCATION	DAY CARE CENTER	PAINTRY	COMFORT ROOM
SPECIFICATIONS	WOODEN PANEL DOOR	WOODEN PANEL DOOR	PVC DOOR WITH LOUVER
HARDWARE / GLAZING	COMPLETE ACCESSORIES	COMPLETE ACCESSORIES	COMPLETE ACCESSORIES
NO. OF SETS	2	1	1

3 SCHEDULE OF DOORS

SCALE: 1:30M.

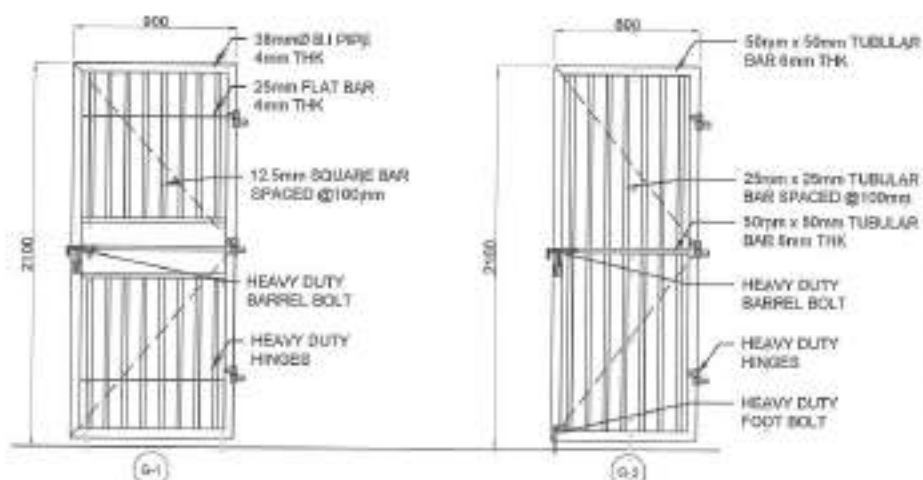

4 GATE DETAILS

SCALE: 1:30M.



Republika ng Pilipinas
 Lungsod ng Quezon
 CITY ENGINEERING DEPARTMENT

PROJECT TITLE:	DRAWN BY:	SUBMITTED BY:	RECOMMENDED APPROVAL:	APPROVED BY:	SHEET CONTENT:	SHEET NO.:
PROPOSED REHABILITATION OF FORESTRY DAY CARE CENTER	DATE: 03/08/21 CHECKED BY: J.A.	ENGR. LEO S. DEL ROSARIO HEAD, PLANNING PROGRAMMING DIVISION	ENGR. ISAGANI R. VERZOSA, JR. DC, CIVIL ENGINEERING DEPARTMENT	HON. MA. JOSEFINA G. BELMONTE CITY MAYOR, QUEZON CITY	REFLECTED CEILING PLAN ROOF PLAN SCHEDULE OF DOORS GATE DETAILS	AR-3 03/09

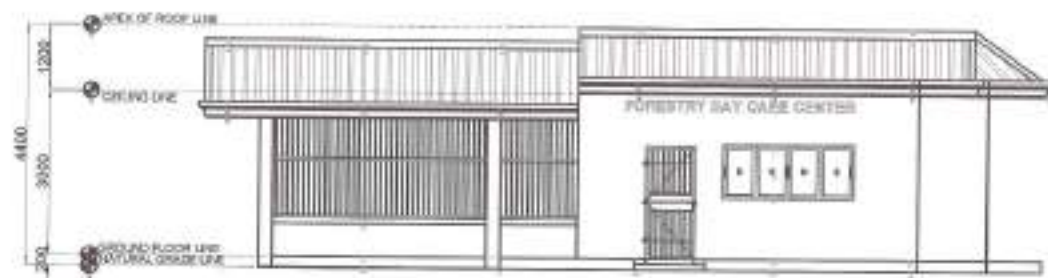

NOTE:
• WHOLE STRUCTURE TO BE REPAINTED

1 FRONT ELEVATION

SCALE: 1:100M

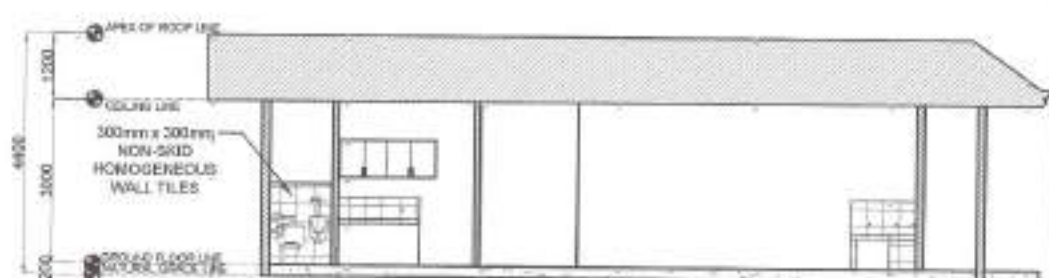

NOTE:
• WHOLE STRUCTURE TO BE REPAINTED

2 SECTION THRU "A"

SCALE: 1:100M



NOTE:
• WHOLE STRUCTURE TO BE REPAINTED

3 RIGHT SIDE ELEVATION

SCALE: 1:100M

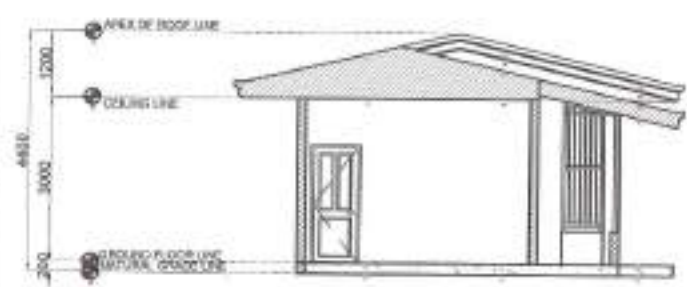

NOTE:
• WHOLE STRUCTURE TO BE REPAINTED

5 SECTION THRU "B"

SCALE: 1:100M

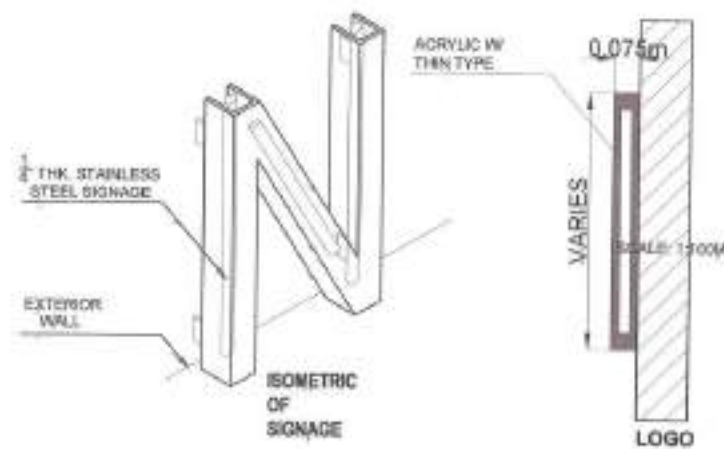

6 STANDARD LOGO DETAILS

SCALE: 1:10M

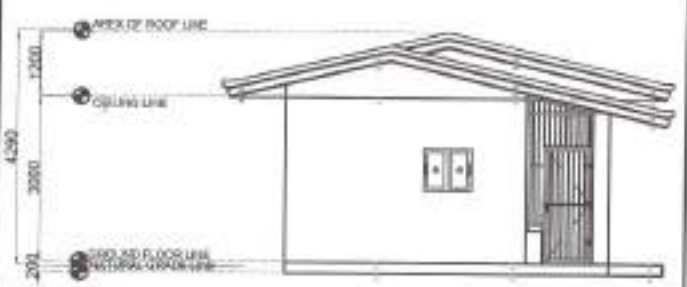

NOTE:
• WHOLE STRUCTURE TO BE REPAINTED

4 LEFT SIDE ELEVATION

SCALE: 1:100M

Republika ng Pilipinas
Lungsod ng Quezon
CITY ENGINEERING DEPARTMENT

PROJECT TITLE: PROPOSED REHABILITATION OF FORESTRY DAY CARE CENTER	DRAWN BY: <i>[Signature]</i> DATE: 04 JUN 2021	SUBMITTED BY: <i>[Signature]</i> ENGR. LOY S. DEL ROSARIO HEAD, PLANNING & PROGRAMMING DIVISION	RECOMMENDING APPROVAL: <i>[Signature]</i> ENGR. ISAAC R. VERZOSA, JR. CC. OFFICE ASSISTANT	APPROVED BY: <i>[Signature]</i> NON. MA. JOSEFINA G. BELMONTÉ CITY ENGINEER	SHEET CONTENT: FRONT ELEVATION RIGHT SIDE ELEVATION LEFT SIDE ELEVATION SECTION THRU W/ STANDARD LOGO DETAILS	SHEET NO.: AR-4 04 09
--	---	---	--	---	--	---

GENERAL

- CONSTRUCTION METHODS AND TYPICAL DETAILS APPLY TO ALL DRAWINGS UNLESS OTHERWISE SHOWN OR NOTED. REFER TYPICAL DETAILS AS SHOWN TO THE TYPICAL CONDITIONS.
- SHOP DRAWINGS WITH ERECTION AND FINISHING CONDITIONS OF ALL STRUCTURAL WORK REQUIRES APPROVAL, BEFORE PROCEEDING.
- CONTRACTOR SHALL VERIFY ALL DIMENSIONS BEFORE ALL WORK IS TO BEGIN. CHECK WITH ARCHITECTURAL AND MECHANICAL CONTRACTORS FOR CONFLICTS, ETC. TO BE RESOLVED IN ADVANCE.
- IT SHALL BE THE CONTRACTOR'S RESPONSIBILITY TO PROVIDE ERECTION METHODS AND BRACKING OF THE STRUCTURE FOR ALL LOADS THAT MAY BE APPLIED DURING CONSTRUCTION.
- IN CASE OF CONFLICTS ARISING FROM THE INTERPRETATION OF OR CONFLICT OF METHODS DOCUMENTS, THE INTENTION OF THE OWNER/ARCHITECT SHALL BE OBSERVED IN ALL CASES.

CONCRETE & REINFORCEMENT

- ALL MATERIALS AND WORKMANSHIP SHALL COMPLY WITH THE LATEST BUILDING CODES OF AMERICAN OVERSEAS SURVEILLANCE INCORPORATED.
 - ALL CONCRETE SHALL DEVELOP A MINIMUM COMPRESSIVE STRENGTH AT THE END OF TWENTY (20) DAYS WITH COMPRESSIVE STRENGTH ADJUSTED TO SLUMP AS FOLLOWS:
- | LOCATION | STRENGTH | MIN. SIZE OF AGGREGATES | MAX. SLUMP |
|---|---------------------|-------------------------|------------|
| SLAB ON GRADE, CURBS, PARAPETS, FOOTING, WALL FOOTING | 3000 PSI (20.7 MPa) | 1 1/2" (38mm) | 4" (100mm) |
| BRACK, COLUMNS, SUSPENDED SLAB | 4000 PSI (27.6 MPa) | 3/4" (19mm) | 4" (100mm) |
| CONCRETE | 3000 PSI (20.7 MPa) | 1 1/2" (38mm) | 4" (100mm) |
- ALL REINFORCING BARS SHALL CONFORM TO REQUIREMENTS FOR 100% YIELD AND TENSILE STRENGTH AND SHALL BE PROVIDED WITH PROPER LAPS AND LAP COVERS.
 - IN GENERAL, THE LATEST EDITIONS OF A.C.I. MANUAL OF STANDARD PRACTICE FOR REINFORCED CONCRETE STRUCTURES SHALL BE REFERRED TO UNLESS OTHERWISE SHOWN OR NOTED.

MINIMUM REINFORCEMENT COVER FOR REINFORCED STEEL AS FOLLOWS:

- | | |
|--|-------|
| CONCRETE EXPOSED DIRECTLY AGAINST GROUND | 75 mm |
| SUSPENDED SLAB | 25 mm |
| SLAB ON GRADE | 40 mm |
| WALL AND CORE | 25 mm |
| BRACK & COLUMN | 40 mm |
- REINFORCING BARS SHALL BE LAP SPICED AND SHALL CONFORM TO REQUIREMENTS WITH TABLE 1 (TABLE OF LAP SPICE AND OVERLAP) AND TABLES 17.4.2.1 THROUGH 17.4.2.4 OF THE ACI 308R-11. REINFORCING BARS SHALL BE SPICED AS SHOWN IN THE DRAWINGS UNLESS OTHERWISE SPECIFIED.
 - ALL REINFORCING BARS, SPICED, AND OTHER REINFORCING SHALL BE PROVIDED WITH PROPER LAPS AND LAP COVERS PRIOR TO PLACING OF CONCRETE.
 - CONTRACTOR SHALL NOTE AND PROVIDE ALL MISCELLANEOUS CORRS, SLAB, BRACK, FOOTINGS AND MECHANICAL BASES THAT ARE REQUIRED BY THE ARCHITECTURAL, STRUCTURAL, AND MECHANICAL DRAWINGS.

- ALL CONCRETE SHALL BE SET MOST FOR A MINIMUM OF SEVEN (7) DAYS BEFORE ANY REINFORCEMENT IS APPLIED TO THE STRUCTURE.
- REINFORCEMENT SHALL BE SET FOR A MINIMUM OF SEVEN (7) DAYS BEFORE ANY REINFORCEMENT IS APPLIED TO THE STRUCTURE.

MINIMUM REINFORCEMENT COVER FOR REINFORCED STEEL AS FOLLOWS:

CONCRETE	CURBS
FOUNDATION	25 mm
SUSPENDED SLAB EXCEPT WHEN ADDITIONAL LOADS ARE APPLIED	40 mm
WALL AND CORE	25 mm
BRACK	40 mm

DEVELOPMENT LENGTH FOR ALL BARS SHALL BE A MINIMUM OF 6 BAR DIAMETER UNLESS OTHERWISE NOTED**STRUCTURAL STEEL AND PLATES**

- ALL STRUCTURAL STEEL SHALL CONFORM TO ASTM A36 (STRUCTURE) WITH MINIMUM YIELD STRENGTH OF 36 KSI.
- ANCHOR & FASTENER BOLTS, ALL BOLTS SHALL CONFORM TO ASTM A307 (STRUCTURE).
- WELDED JOINTS, ALL WELDED JOINTS SHALL BE WELD STEEL ELECTRODE LOW HYDROGEN STEEL WITH MINIMUM TENSILE STRENGTH - 60 KSI.

FOUNDATION

- FOUNDATIONS DESIGNED BASED ON NATIONAL BUILDING CODE OF THE PHILIPPINES FOR ALLOWABLE SOIL BEARING CAPACITY OF 200 KPa.
- FOUNDATIONS SHALL BEAT ON NATURAL SOIL, UNLESS OTHERWISE NOTED.
- THE CONTRACTOR SHALL NOTIFY THE DESIGNER UPON COMPLETION OF FOUNDATION EXCAVATION FOR NATURAL SOIL FOUNDATIONS WITHIN 24 HOURS TO CONFIRM TO THE SOIL BEARING CAPACITY FOR REVISIONS.

REINFORCING WALLS

- ALL WALLS & REINFORCEMENT SHALL BE IN ACCORDANCE WITH THE LATEST BUILDING CODES & REINFORCEMENT OF THE STRUCTURAL CODE OF THE PHILIPPINES AND THE BUILDING CODE.
- MORTAR & GROUT FOR ALL CONCRETE BRACKING SHALL CONFORM TO THE NOTES, TYPE III SHALL HAVE A MINIMUM OF 28 DAYS OF CURE AT 100% RELATIVE HUMIDITY OR 70% RH AT 200 F.
- ALL CURS SHALL BE LIFT OUT WITH THE CURS OR UNOBTAINED VERTICAL CURS.
- ALL CURS (BRACK) LIFTED WITH REINFORCEMENT SHALL BE LIFTED WITH CURS.
- REINFORCEMENT AS TABLED BELOW SHALL BE PROVIDED UNLESS OTHERWISE SPECIFIED IN THE PLAN.
- ALL BRACKING WALLS SHALL BE PROVIDED WITH 10mm Ø STIRRUPS @ 100mm O.C. B.W.
- FOR 100mm Ø STIRRUPS @ 100mm O.C. B.W. AT 300mm O.C. B.W.
- FOR 100mm Ø STIRRUPS @ 100mm O.C. B.W. AT 300mm O.C. B.W.

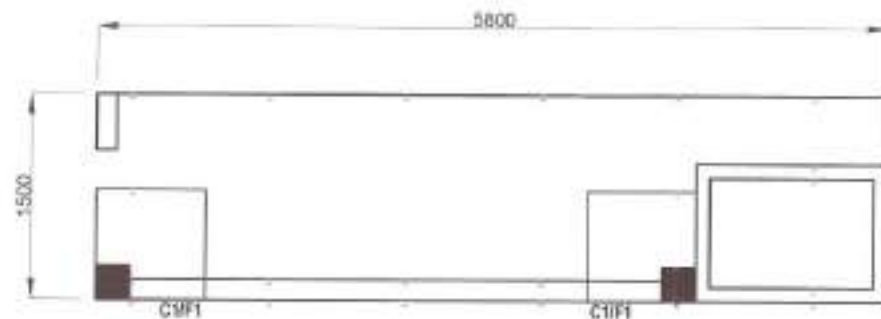
**2 FOUNDATION PLAN**

SCALE: 1:50M

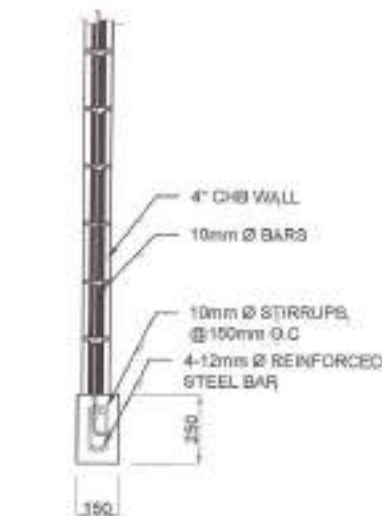
**3 ZOCALO BEAM DETAILS**

SCALE: 1:30M

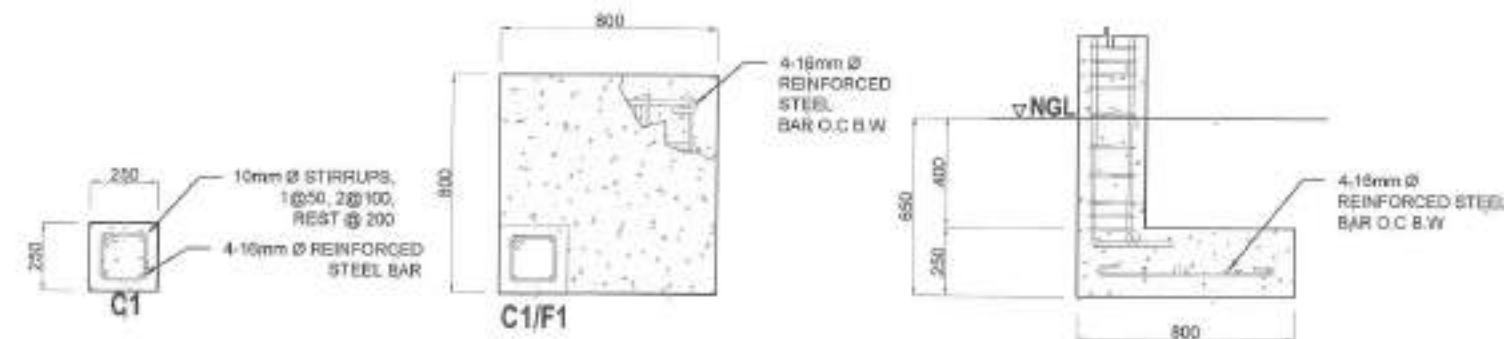
**4 COLUMN FOOTING DETAILS**

SCALE: 1:20M

1 GENERAL NOTES

SCALE: NTS



Republika ng Pilipinas
Lungsod ng Quezon
CITY ENGINEERING DEPARTMENT

PROJECT TITLE:	DESIGNED BY:	SUBMITTED BY:	RECOMMENDING APPROVAL:	APPROVED BY:	SHEET CONTENT:	SHEET NO.:
PROPOSED REHABILITATION OF FORESTRY DAY CARE CENTER	DATE: 04/20/21 CHECKED BY: JLS	ENGR. LEO S. DEL ROSARIO RCD - PLANNING & RECONSTRUCTION DIVISION	ENGR. ISAGANI R. VERZOSA, JR. DCL - CITY ENGINEERING DEPARTMENT	HON. MA. JOSEFINA G. BELMONTE CITY ENGINEER, QUEZON CITY	GENERAL NOTES FOUNDATION PLAN ZOCALO BEAM DETAILS COLUMN FOOTING DETAILS	ST-1 05/09
LOCATION: WPA - CENTRAL EAST TRAMWELD, DISTRICT 4, QUEZON CITY	REVISION NO.:					

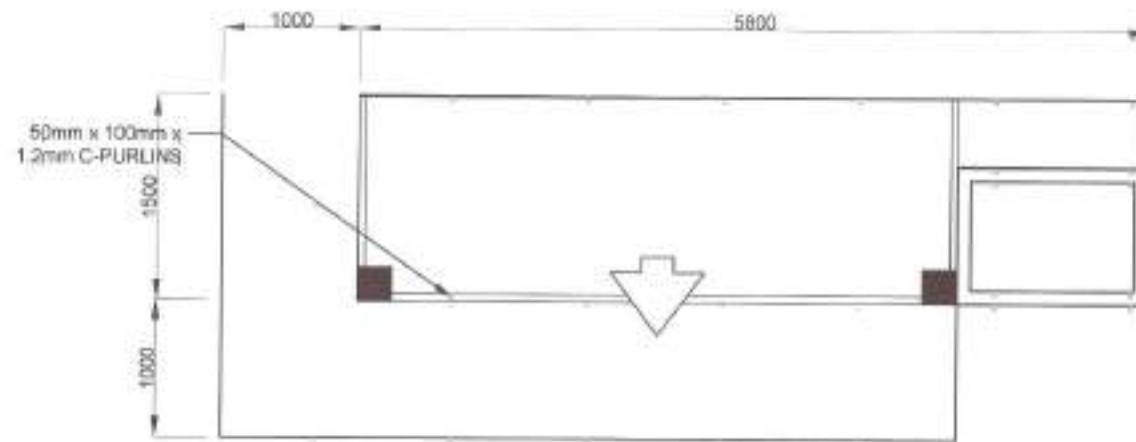

1 ROOF FRAMING PLAN

SCALE: 1:50M

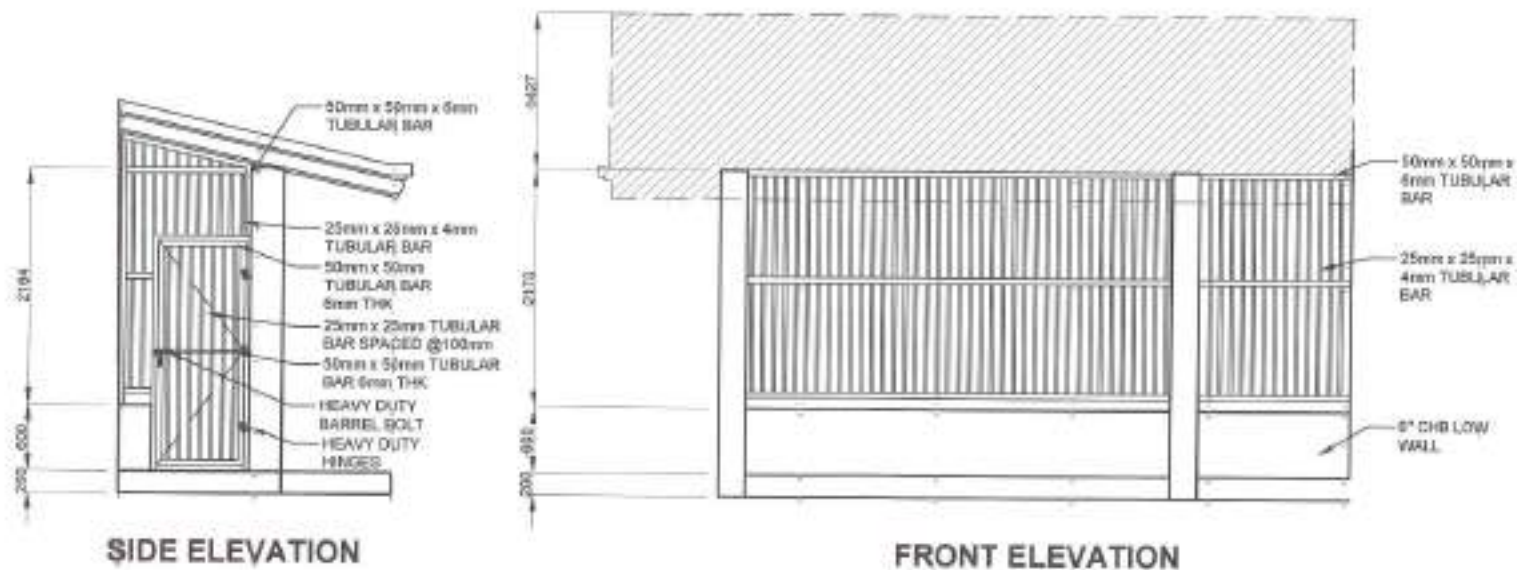

SIDE ELEVATION

FRONT ELEVATION

2 FENCE DETAILS

SCALE: 1:50M

<p>Republika ng Pilipinas Lungsod ng Quezon CITY ENGINEERING DEPARTMENT</p>	PROJECT TITLE:	DRAWN BY: <i>LF</i>	SUBMITTED BY:	RECOMMENDING APPROVAL:	APPROVED BY:	SHEET CONTENT:	SHEET NO.:
	PROPOSED REHABILITATION OF FORESTRY DAY CARE CENTER	DATE: 04/2021				ROOF FRAMING PLAN FENCE DETAILS	ST-2 06/09
	LOCATION: SMOY CENTRAL EAST TRAIL, DISTRICT 4, GABAYAN CITY	CHECKED BY: <i>LF</i>	ENGR. LEO S. DEL ROSARIO REG. PROFESSIONAL ENGINEER	ENGR. ISMAEL R. VERZOSA, JR. CITY ENGINEERING DEPARTMENT	HON. MA. JOSEFINA G. BELMONTE CITY ANCHOR, GABAYAN CITY		

1. ALL THE PLUMBING/SANITARY WORKS INCLUDED HEREIN SHALL BE EXECUTED ACCORDING TO THE PROVISIONS OF THE PHILIPPINE PLUMBING CODE, THE NATIONAL BUILDING CODE, RULES AND REGULATIONS OF QUEZON CITY.
2. COORDINATE THE DRAWINGS WITH OTHER RELATED DRAWINGS AND SPECIFICATION REQUIRED. THE ENGINEER/ARCH. SHALL BE NOTIFIED IMMEDIATELY OF ANY DISCREPANCY FOUND THEREIN.
3. ALL PIPES SHALL BE INSTALLED AS INDICATED ON PLANS. ANY RELOCATION REQUIRED FOR PROPER EXECUTION OF OTHER TRADES SHALL BE WITH PRIOR APPROVAL OF THE ENGINEER OR ARCHITECT.
4. PROPOSED SANITARY UTILITIES SHALL BE CONFORM TO THE ACTUAL LOCATION, DEPTH, AND INVERT ELEVATION OF ALL EXISTING STRUCTURES AND PIPES AS VERIFIED BY THE CONTRACTOR.
5. ALL SLOPES FOR HORIZONTAL DRAINAGE SHALL MAINTAIN 1% MIN. UNLESS OTHERWISE SPECIFIED.
6. SIZES OF WATER SUPPLY PIPES TO FIXTURES SHALL BE IN ACCORDANCE WITH THE MANUFACTURER'S INSTRUCTION.
7. THE CONTRACTOR SHALL VERIFY ALL EXISTING UTILITIES AT SITE AND COORDINATE THE WORKS WITH THE SEWER LINE EFFLUENT DISPOSAL POINT AND WATER LINE SERVICE CONNECTING POINT.
8. ALL WATER PIPE AND WATER TANKS SHALL BE THOROUGHLY FLUSHED AND DISINFECTED WITH LIQUID CHLORINE OR HYDROCHLORIC SOLUTION.
9. ALL WATER PIPES SHALL BE HYDROSTATICALLY TESTED TO A PRESSURE 1-1/2 THE DESIGNED WORKING PRESSURE OF THE SYSTEM.
10. ALL SANITARY AND STORM DRAINAGE PIPES SHALL BE HYDROSTATICALLY TESTED AT LEAST 3.0 METERS HEAD TO ENSURE THAT THE SYSTEM ARE WATER TIGHT.
11. ALL DIMENSIONS ARE IN METERS AND ALL PIPES SIZES ARE IN MILLIMETER UNLESS OTHERWISE SPECIFIED.
12. ALL PIPES INDICATED ON PLANS REFER TO PIPES INSIDE DIAMETER.

1 GENERAL NOTES

I. SEWER/WASTE AND VENT SYSTEM

	SP/WP	- SOIL PIPE / WASTE PIPE
	VP/VAC	- VENT PIPE / VENT AT CEILING
	DP	- STORM DRAIN PIPE
	FCO/GCO	- FLOOR CLEANOUT / GROUND CLEANOUT
	CCO	- CEILING CLEAN-OUT
	DS	- DRAINAGE STACK / DOWNSPOUT
	VSTR	- VENT STACK EXTENDED THROUGH ROOF
	SS	- SOIL STACK
	FD	- FLOOR DRAIN
	CB	- CATCH BASIN
	AD	- AREA DRAIN
		- STALL TYPE URINAL
	GT	- GREASE TRAP

II. WATER DISTRIBUTION SYSTEM

	CWL	- COLD WATER LINE
	CWR	- COLD WATER RISER
	GV	- GATE VALVE
	CV	- CHECK VALVE
	WM	- WATER METER
	SD	- BALCONY DRAIN

2 LEGENDS AND SYMBOLS

3 PLUMBING LAYOUT

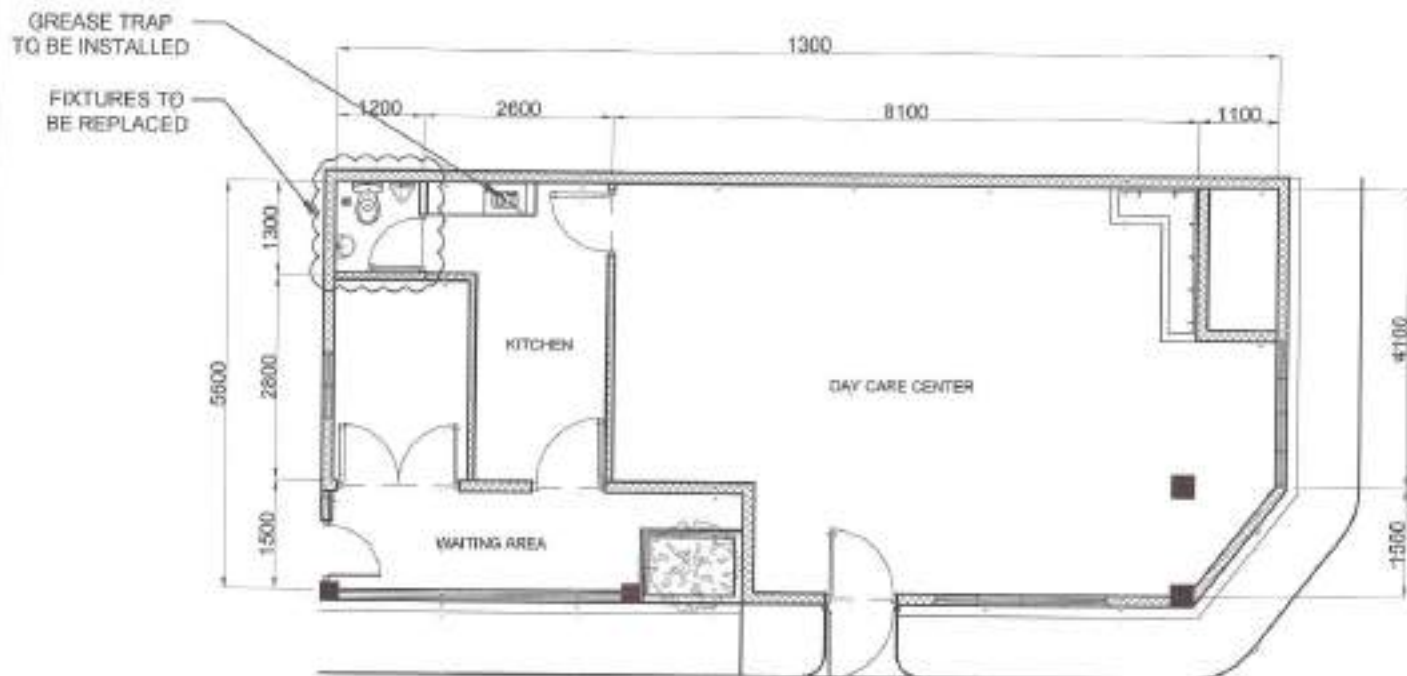

Republika ng Pilipinas
Lungsod ng Quezon
CITY ENGINEERING DEPARTMENT

PROJECT TITLE:

PROPOSED REHABILITATION OF
FORESTRY DAY CARE CENTER

LOCATION:

0704, CENTRAL EAST TRAVELER DISTRICT 4, QUEZON CITY

DRAWN BY:

DATE: 03/01

CHECKED BY:

REVISION NO.:

SUBMITTED BY:

ENGR. LEO S. DEL ROSARIO
HEAD, PLUMBING & PROGRAMMING DIVISION

RECOMMENDING APPROVAL:

ENGR. SARAH R. VERZOSA, JR.
CH. CITY ENGINEERING DEPARTMENT

APPROVED BY:

HON. MA. JOSEFINA G. BELMORITE
CITY MAYOR, QUEZON CITY

SHEET CONTENT:

GENERAL NOTE
LEGENDS AND SYMBOLS
PLUMBING LAYOUT

SCALE: 1:75M

SHEET NO.:

PL-1

07/09

GENERAL NOTES:

- ALL ELECTRICAL WORKS SHALL BE DONE IN ACCORDANCE WITH THE PROVISIONS OF THE LATEST EDITION OF THE PHILIPPINE ELECTRICAL CODE, THE LAWS AND DECREES OF THE LOCAL CODE ENFORCING AUTHORITIES AND THE REQUIREMENTS OF THE LOCAL POWER AND TELEPHONE UTILITY COMPANIES.
- THE CONTRACTOR SHALL SECURE ALL PERMITS AND PAY ALL FEES REQUIRED FOR THE WORK AND SHALL FURNISH THE OWNER THROUGH THE ENGINEER, FINAL CERTIFICATES OF ELECTRICAL INSPECTION AND APPROVAL FROM PROPER GOVERNMENT AUTHORITIES FOR COMPLETION OF WORK.
- ALL EMBEDDED BRANCH CIRCUITS SHALL BE PVC CONDUITS AND FOR EXPOSED INSTALLATION SHALL BE BE SUPPORTED BY CIRCUIT CLAMPS EVERY 700 MILLIMETER.
- PULL BOXES SHALL BE PROVIDED BY THE CONTRACTOR WHENEVER NECESSARY TO FACILITATE WIRE PULLING UNLESS THERE ARE NOT INDICATED ON THE PLANS. SIZES OF ALL PULLBOXES SHALL BE COMPLETED BASED ON THE CODE REQUIREMENTS. SUBMIT SHOP DRAWINGS TO THE ENGINEER FOR APPROVAL. PRIOR TO FABRICATION, LOCATION OF PULLBOXES SHALL BE APPROVED BY THE ARCHITECT/ENGINEER AND MUST BE REFLECTED ON THE AS-BUILT PLAN.
- ALL POWER OUTLETS AND SWITCHES SHALL BE CIRCUITING TYPE WITH PARALLEL SLOTS FOR 200 V.
- ALL METALLIC CONDUITS, CABINETS AND EQUIPMENT SHALL BE PROPERLY GROUNDED AND BONDED.
- UNLESS OTHERWISE NOTED, MOUNTING HEIGHT FOR WALL MOUNTED DEVICES SHALL BE AS FOLLOWS:

RECEPTACLE OUTLET - 900 MM AFF., 1500MM ABOVE WORKING COUNTER
 LIGHTING SWITCH - 1400 MM AFF
 PANELBOARD - 1800 MM AFF

- REFER TO MECHANICAL, PLUMBING AND FIRE PROTECTION DRAWINGS FOR RATINGS AND LOCATIONS OF EQUIPMENT AS WELL AS THEIR CONTROL, REQUIREMENTS AS SPECIFIED AND OR SHOWN UNDER THEIR RESPECTIVE SECTIONS.
- ALL MATERIALS TO BE USED SHALL BE OF THE BEST QUALITY, BRAND NAMES AS SPECIFIED.
- THE DRAWINGS AND SPECIFICATIONS ARE INTENDED TO PRESENT GENERAL LAYOUT AND BROAD OUTLINE DESCRIPTION OF THE PROJECT BUT DO NOT NECESSARILY INDICATE DESCRIBED ACTUAL LOCATIONS, LEVELS AND CHARACTER OF THE EQUIPMENT. THE CONTRACTOR IS HEREBY REQUIRED TO MAKE SUCH ADJUSTMENT AT THE EARLIEST AS LOCATION, DISTANCE AND LEVELS ARE GOVERNED BY ACTUAL FIELD CONDITIONS.
- ANY DISCREPANCY BETWEEN THE PLANS AND SPECIFICATIONS SHALL BE BROUGHT TO THE ATTENTION OF THE ENGINEER FOR CLARIFICATION BEFORE WORK.
- ALL LIGHTING AND CONVENIENCE OUTLET CIRCUITS SHALL BE 3.0 SQ. MM. THIN COPPER WIRE UNLESS OTHERWISE NOTED. MINIMUM SIZE OF WIRE SHALL BE 3.0 SQ. MM. COPPER WIRE. ALL WIRES AND CABLES SHALL BE COLOR CODED AS FOLLOWS:

LINE 1 - RED
 LINE 2 - YELLOW
 GROUND - GREEN

- BOARDS, WIRE, GUTTERS, ENCLOSURE SHALL BE FABRICATED FROM STEEL WITH THICKNESS AS FOLLOWS:
 MAXIMUM WIDTH OF THE WIDEST SURFACE STEEL
 UP TO (INCLUDING) 150 MM GA 14 PAINTED WITH METAL PRIMER EPOXY AND TOPCOAT
 OVER 150 MM BUT NOT OVER 450 GA 14 PAINTED WITH METAL PRIMER EPOXY AND TOPCOAT
 OVER 450 MM BUT NOT OVER 750 MM GA 12 PAINTED WITH METAL PRIMER EPOXY AND TOPCOAT
 OVER 750 MM GA 12 PAINTED WITH METAL PRIMER EPOXY AND TOPCOAT
- ALL ELECTRICAL WORKS HEREBY SHALL BE EXECUTED BY EXPERIENCED MEN UNDER THE DIRECT SUPERVISION OF A FULL-TIME LICENSED ELECTRICAL ENGINEER AND A QUALY ACCREDITED ELECTRICAL CONTRACTOR BY WHOM WORKS SHALL BE NEATLY PLACED, SECURELY FASTENED AND PROPERLY FINISHED.
- TYPE OF SERVICE ENTRANCE SHALL BE SINGLE-PHASE, TWO-WIRE PLUS GROUND, 60 HERTZ, 200 V. NOMINAL.
- CONDUITS AND CASE SHALL THERE BE MORE THAN THE ALLOWED OF FOUR QUARTER BENDS IN ANY ONE RUN. ALL CONDUIT BENDS SHALL BE FIELD MADE BY USING HYDRAULIC BENDERS. MINIMUM BENDING RADIUS MUST BE IN ACCORDANCE TO THE CODE REQUIREMENTS.
- UPON COMPLETION OF ELECTRICAL CONSTRUCTION WORK, INSULATION RESISTANCE TEST AND FUNCTIONALITY TEST SHALL BE PERFORMED BY THE CONTRACTOR INCLUSIVE OF THE INSTALLATION TO BE REPORTED IN DETAILS ON FORMS APPROVED BY THE QUEZON CITY GOVERNING DEPARTMENT REFERRED TO AS THE GROUND RESISTANCE FOR ELECTRICAL SYSTEMS SHALL NOT BE MORE THAN 5 OHMS. COMMUNICATION GROUNDING RESISTANCE SHALL NOT EXCEED 5 OHMS.

	18WATTS PNLIGHT
	18WATTS LED BALL
	2X18W RECESSED TROFFER TYPE
	T5, 20WATTS LED TUBE LIGHT
	SINGLE GANG SWITCH (LIGHTS)
	TWO GANG SWITCH (LIGHTS)
	THREE GANG SWITCH (LIGHTS)
	SELECTOR SWITCH (FAN)
	DUPLEX CONVENIENCE OUTLET
	CEILING FAN
	EXHAUST FAN
	PANEL BOARD

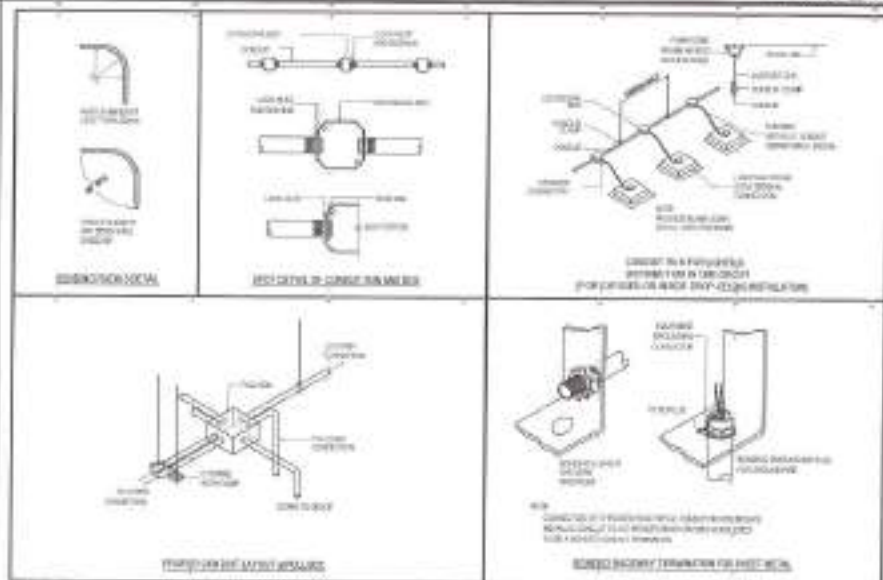
**2 LEGENDS**

SCALE: NTS

3 MISCELLANEOUS DETAILS

SCALE: NTS

PP (DAYCARE)

OCT. NO.	LOAD DESCRIPTION	VOLT	POWER	CURRENT (AMPERE)	CIRCUIT BREAKER			WIRES AND CONDUIT		
					AT	AF	P	UNGRND	GROUND	MM2
								TAHM	TW	TYPE
1	3 - TROFFER, 4 - PNLIGHT, 3 - T5, 4 - C.FAN, 2 - E.FAN	230	2307	10.05	20	50	2	2 - 3.5mm ²	1 - 3.5mm ²	20 mm Ø PVC
2	6 - CONVENIENCE OUTLET	230	1080	4.70	30	50	2	2 - 3.5mm ²	1 - 3.5mm ²	20 mm Ø PVC
TOTAL CONNECTED LOAD			3387	14.75						

CIRCUIT PROTECTION COMPUTATION:

$$I_1 = (3387 / 230 \text{ V}) * 125\%$$

$$I_1 = 18.61 \text{ ampere}$$

OVER CURRENT PROTECTION:

USE: 60 AT, 2P CB BOLT-ON

MAIN FEEDER:USE: 2 - 14mm² THHN WIRE & 1 - 8.0mm² TW GROUND WIRE
IN 25mm Ø IMC TYPE**1 GENERAL NOTES**

SCALE: NTS

4 LOAD SCHEDULE

SCALE: NTS

<p>Republika ng Pilipinas Lungsod ng Quezon CITY ENGINEERING DEPARTMENT</p>	PROJECT TITLE:	DRAWN BY:	SUBMITTED BY:	RECOMMENDING APPROVAL:	APPROVED BY:	SHEET CONTENT:	SHEET NO.:	
	PROPOSED REHABILITATION OF FORESTRY DAY CARE CENTER	DATE: 08.08.2021	CHECKED BY: JN				GENERAL NOTES LEGEND MISCELLANEOUS DETAILS LOAD SCHEDULE	EL-01 08/09
	LOCATION: DRY, CENTRAL HASTY TRIANGLE, DISTRICT 4, QUEZON CITY	REVISION NO.:						

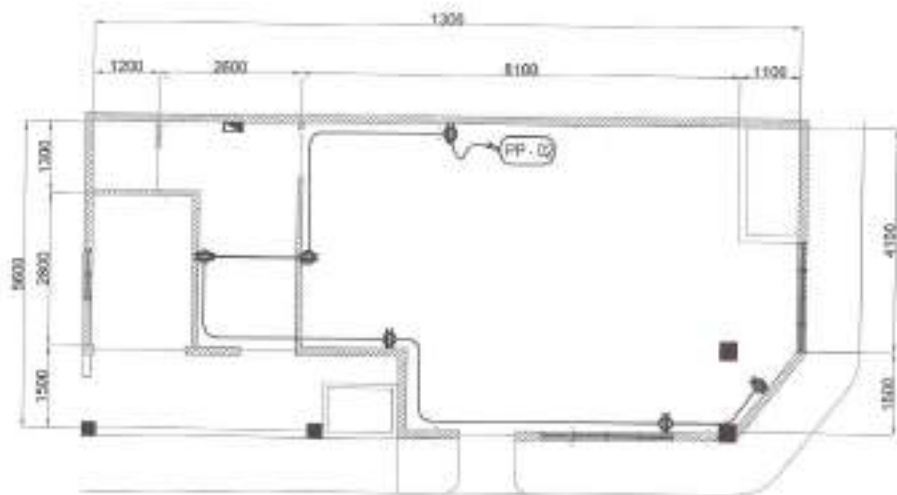
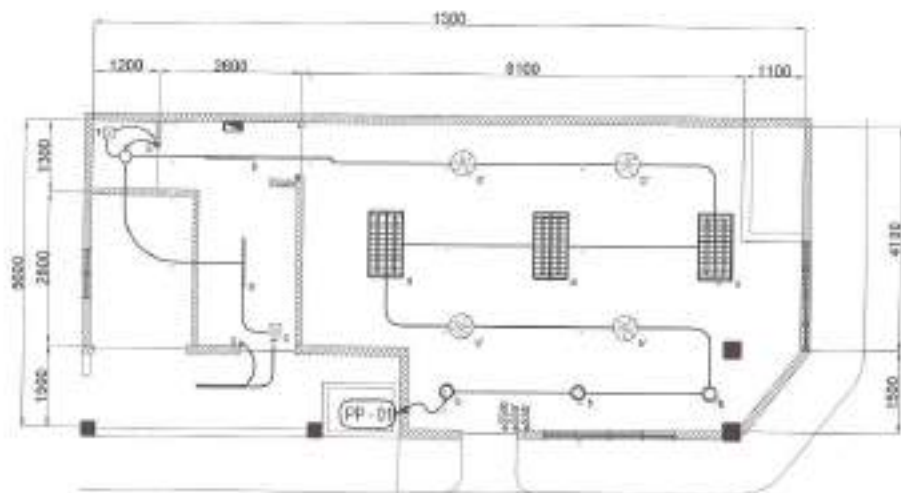
1 PROPOSED LIGHTING LAYOUT

SCALE 1:100M

2 PROPOSED POWER LAYOUT

SCALE 1:100M

 <p>Republika ng Pilipinas Lungsod ng Quezon CITY ENGINEERING DEPARTMENT</p>	PROJECT TITLE:	DRAWN BY: <i>[Signature]</i>	SUBMITTED BY:	RECOMMENDING APPROVAL:	APPROVED BY:	SHEET CONTENT:	SHEET NO.:
	PROPOSED REHABILITATION OF FORESTRY DAY CARE CENTER	DATE: 8/3/2021	<i>[Signature]</i>	<i>[Signature]</i>	<i>[Signature]</i>	<i>[Signature]</i>	PROPOSED LIGHTING LAYOUT PROPOSED POWER LAYOUT
LOCATION:	REVISION NO.:	ENGR. LEO S. DEL ROSARIO HEAD, PLANNING AND DESIGN DIVISION	ENGR. ISAGANI R. VERZOSA, JR. CO. CITY ENGINEERING DEPARTMENT	HON. ANA JOSEFINA G. BELMONTE CITY MAYOR, QUEZON CITY			

THE SITE



1 VICINITY MAP

SCALE NTS.

THE SITE



2 LOCATION MAP

SCALE NTS.

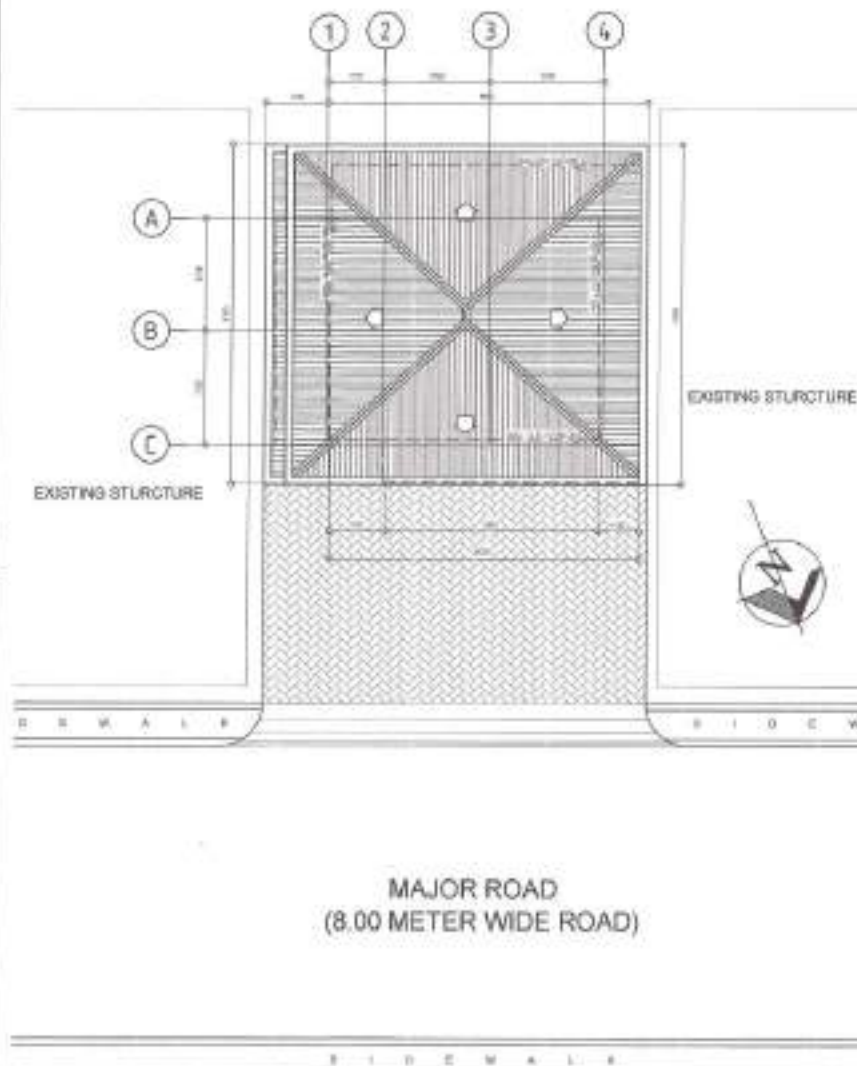

3 SITE DEVELOPMENT PLAN

SCALE 1:150M.

TABLE OF CONTENTS

ARCHITECTURAL

AR-1	VICINITY MAP LOCATION PLAN SITE DEVELOPMENT PLAN
AR-2	GROUND FLOOR PLAN SECOND FLOOR PLAN
AR-3	FRONT ELEVATION REAR ELEVATION LEFT SIDE ELEVATION RIGHT SIDE ELEVATION
AR-4	GROUND FLOOR PLAN RCP SECOND FLOOR PLAN RCP
AR-5	ROOF PLAN SCHEDULE OF DOORS SCHEDULE OF WINDOWS

PLUMBING

PL-1	GENERAL NOTES LEGEND AND SYMBOLS PLUMBING LAYOUT
------	--

ELECTRICAL

EL-1	GENERAL NOTES LEGEND AND SYMBOLS MISCELLANEOUS DETAILS SCHEDULE OF LOADS
EL-2	GROUND FLOOR LIGHTING LAYOUT SECOND FLOOR LIGHTING LAYOUT
EL-3	GROUND FLOOR POWER LAYOUT SECOND FLOOR POWER LAYOUT



Republika ng Pilipinas
Lungsod ng Quezon
CITY ENGINEERING DEPARTMENT

PROJECT TITLE:

PROPOSED REHABILITATION OF
PINYAHAN DAYCARE CENTER

LOCATION:
BPOV, PINYAHAN DISTRICT 4, QUEZON CITY

DRAWN BY: SAC

DATE: 2022-11

CHECKED BY: JH

REVISIONS:

SUBMITTED BY:

ENGR. LEO S. DEL ROSARIO
HEAD, PLANNING & PROFESSIONAL DESIGN

RECOMMENDING APPROVAL:

ENGR. ISAGANI R. VERZOSA, JR.
D.C. CITY ENGINEERING DEPARTMENT

APPROVED BY:

HON. MA. JOSEFINA G. BELMONTE
CITY MARCH

SHEET NO. / TOT.

VICINITY MAP
LOCATION MAP
SITE DEVELOPMENT PLAN

SHEET NO. / TOT.

AR-01
01/09

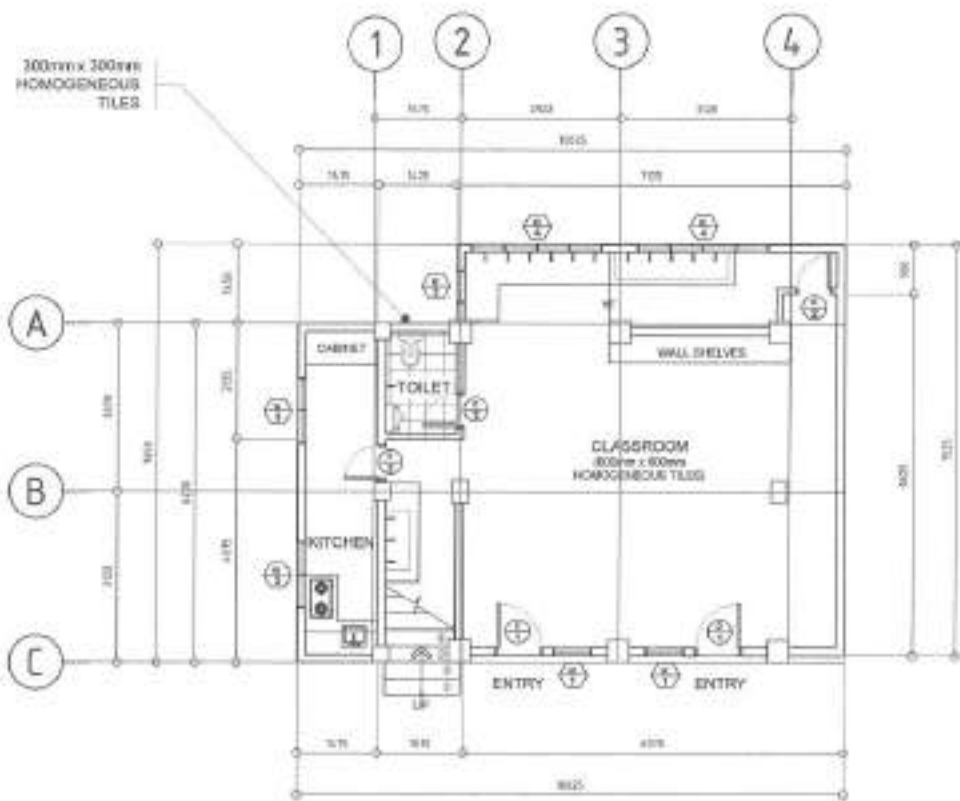

- NOTE:
1. FLOOR TILES INCLUDING STAIRS TILES TO BE REPLACED
 2. WALL TILES AT TOILET TO BE REPLACED
 3. ALL DOORS TO BE REPLACED
 4. ALL WINDOWS TO BE REPLACED
 5. ALL COUNTER TOP TILES TO BE REPLACED

1 GROUND FLOOR PLAN

SCALE 1:100M

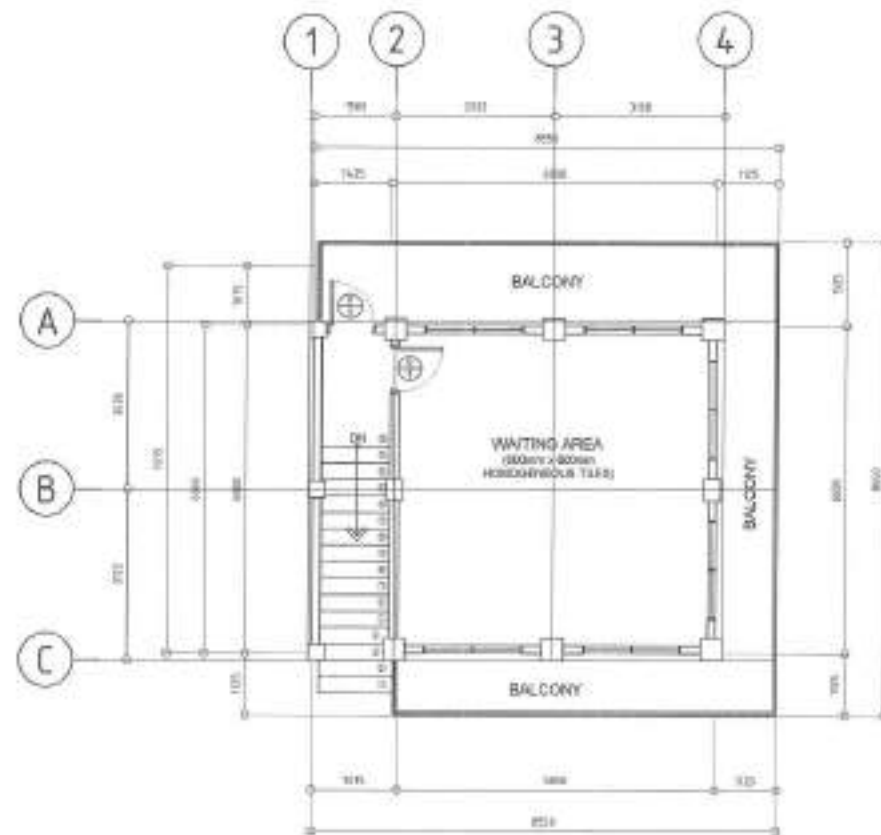

- NOTE:
1. FLOOR TILES AND STAIR TILES TO BE REPLACED
 2. ALL DOORS TO BE REPLACED

2 SECOND FLOOR PLAN

SCALE 1:100M



Republika ng Pilipinas
Lungsod ng Quezon
CITY ENGINEERING DEPARTMENT

PROJECT TITLE:
**PROPOSED REHABILITATION OF
PINYAHAN DAYCARE CENTER**

LOCATION:
BGY. PINYAHAN, DISTRICT 4, QUEZON CITY

DRAWN BY: **MS**
DATE: 08/08/21
CHECKED BY: **AS**
REVISION NO:

SUBMITTED BY:

ENGR. LEO S. DEL ROSARIO
HEAD, PLANNING & PROGRAMS DIVISION

RECOMMENDING APPROVAL:

ENGR. ISAGANI R. VERZOSA, JR.
CC, STAFF ENGINEERING DEPARTMENT

APPROVED BY:

HON. MA. JOSEFINA G. BELMONTE
CITY MAOR

ISSUE CONTENT:
GROUND FLOOR PLAN
SECOND FLOOR PLAN

ISSUE NO:
AR-02
02/09



1 FRONT ELEVATION

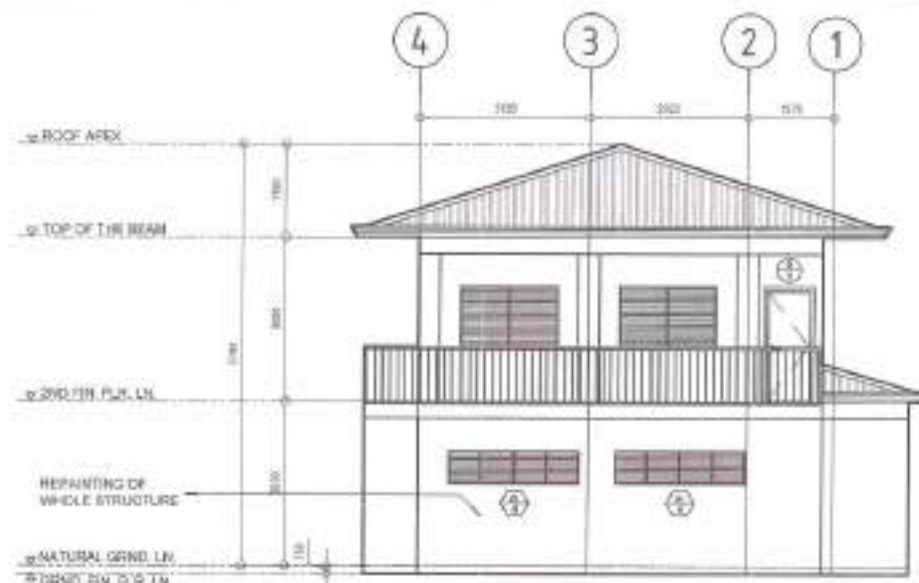

2 REAR ELEVATION

SCALE 1:100A



3 LEFT SIDE ELEVATION

SCALE 1:100M



4 RIGHT SIDE ELEVATION

SCALE 1:100M



Republika ng Pilipinas
Lungsod ng Quezon
CITY ENGINEERING DEPARTMENT

PROJECT TITLE:
**PROPOSED REHABILITATION OF
PINYAHAN DAYCARE CENTER**

LOCATION:
SPD, PINYAHAN DISTRICT 4, QUEZON CITY

DRAWN BY: *[Signature]*
DATE: 08/24
CHECKED BY: *[Signature]*

REVISION NO.:

SUBMITTED BY:

ENGR. LEO S. DEL ROSARIO
HEAD, PLANNING & PROGRAM DIVISION

RECOMMENDING APPROVAL:

ENGR. BRIGIDA R. VERZOSA, JR.
DEPT. CITY ENGINEERING DEPARTMENT

APPROVED BY:

HON. MA. JOSEFINA O. BELMONTE
CITY MAJOR

SHEET CONTENT:

FRONT ELEVATION
REAR ELEVATION
LEFT SIDE ELEVATION
RIGHT SIDE ELEVATION

SHEET NO.:

AR-03
03/09

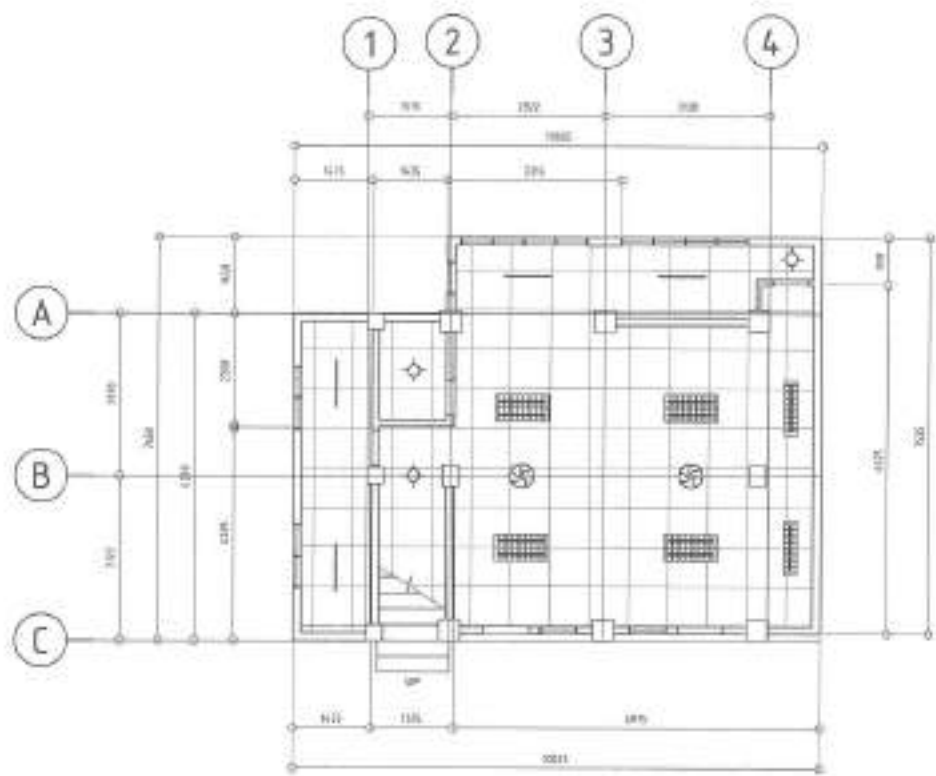

NOTE
1. CEILING AND COMPLETE ACCESSORIES TO BE REPLACED

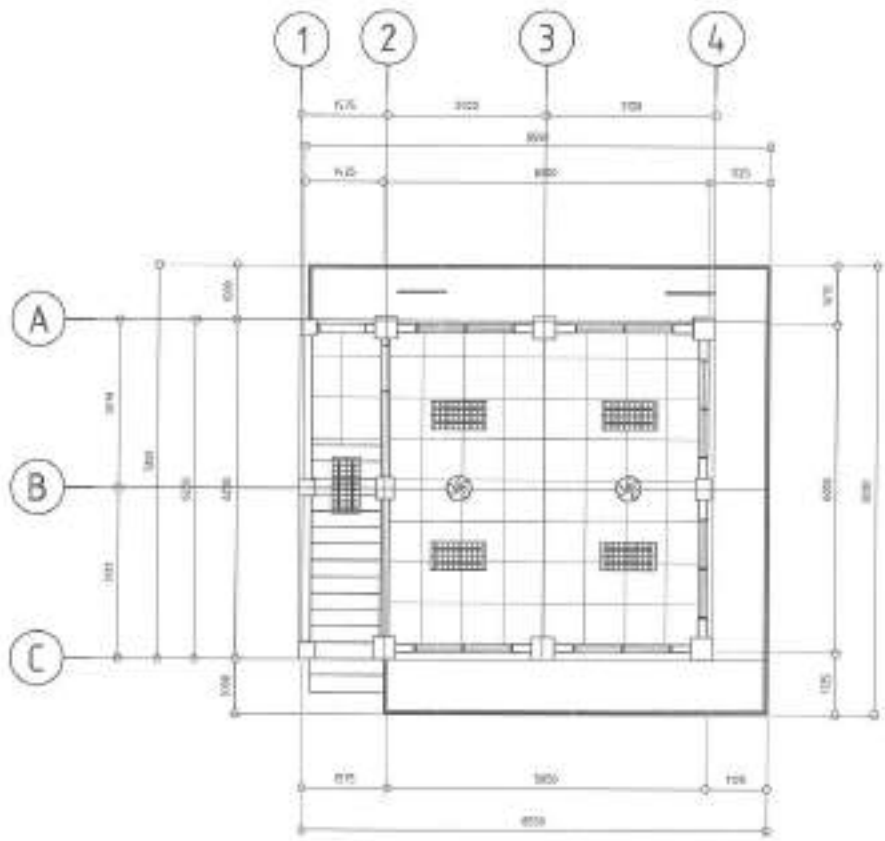

NOTE
1. CEILING AND COMPLETE ACCESSORIES TO BE REPLACED

1 GROUND FLOOR REFLECTED CEILING PLAN SCALE 1:100M

2 SECOND FLOOR REFLECTED CEILING PLAN SCALE 1:100M

<p>Republika ng Pilipinas Lungsod ng Quezon CITY ENGINEERING DEPARTMENT</p>	PROJECT TITLE:	DRAWN BY: <i>MS</i>	SUBMITTED BY:	RECOMMENDING APPROVAL:	APPROVED BY:	SHEET CONTENT:	SHEET NO.:
	<p>PROPOSED REHABILITATION OF PINYAHAN DAYCARE CENTER</p>	DATE: 10/08/21	<p>ENGR. LEO S. DEL ROSARIO HEAD, PLANNING AND PROGRAMS DIVISION</p>	<p>ENGR. ISAGANI R. VERZOSA, JR. D.C. CITY ENGINEERING DEPARTMENT</p>	<p>HON. MA. JOSEFINA G. BELARONTE CITY MAYOR</p>	<p>GROUND FLOOR REFLECTED CEILING PLAN SECOND FLOOR REFLECTED CEILING PLAN</p>	<p>AR-04 04 09</p>
LOCATION: BPOY, PINYAHAN DISTRICT +, QUEZON CITY		DESIGN NO.:					

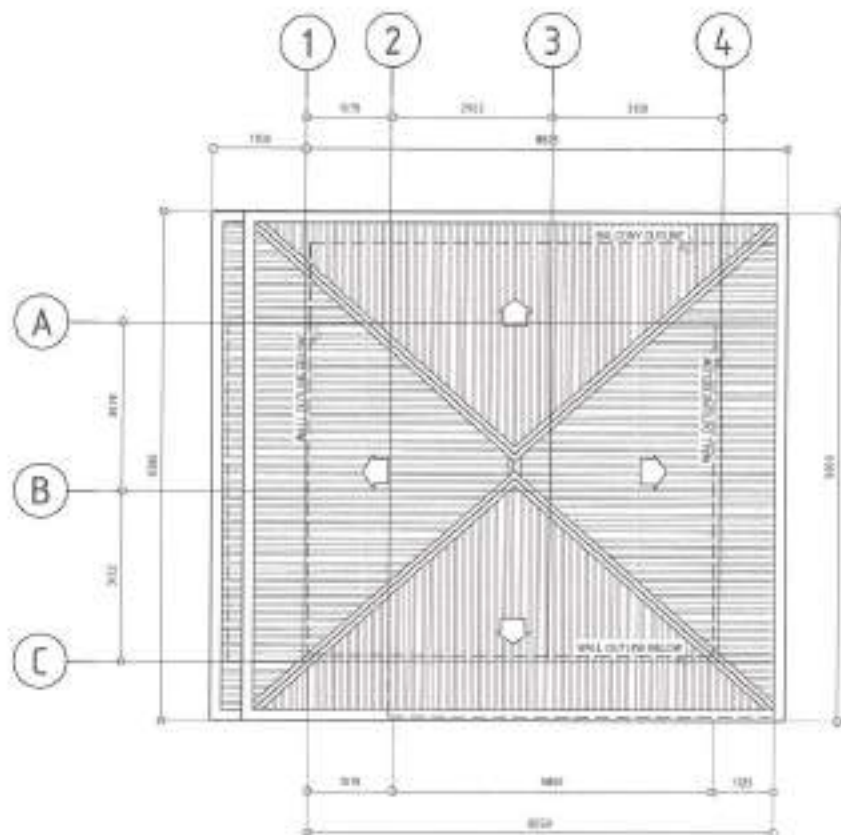

NOTE:
1. KITCHEN ROOF WITH COMPLETE ACCESSORIES TO BE REPLACED



NAME	⊕	⊕	⊕	⊕
NO. OF SETS	4	2	1	1
DESCRIPTION	PANEL DOOR	PANEL DOOR	PANEL DOOR WITH LOUVERS	STEEL GATE
LOCATION	ENTRANCE HALLWAY AND WAITING AREA	ENTRANCE	BACK DOOR	REYNOLDS STAIRS
REMARKS	TO BE REPLACED	TO BE REPLACED	TO BE REPLACED	TO BE REPLACED

2 SCHEDULE OF DOORS

SCALE 1:50M

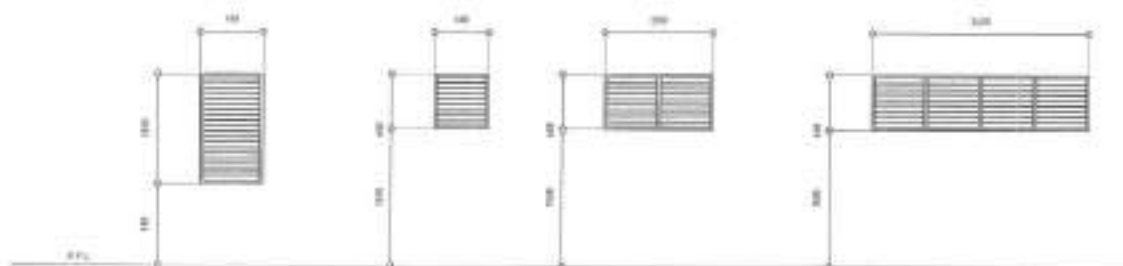

NAME	⊕	⊕	⊕	⊕
NO. OF SETS	4	1	2	2
DESCRIPTION	ALUMINUM FRAME POWDER COATED ALUMINUM WINDOW	ALUMINUM FRAME POWDER COATED ALUMINUM WINDOW	ALUMINUM FRAME POWDER COATED ALUMINUM WINDOW	ALUMINUM FRAME POWDER COATED ALUMINUM WINDOW
LOCATION	CLASSROOM	WAITING AREA	STORAGE	REAR KITCHEN AREA
REMARKS	TO BE REPLACED	TO BE REPLACED	TO BE REPLACED	TO BE REPLACED

1 ROOF PLAN

SCALE 1:100M

3 SCHEDULE OF WINDOWS

SCALE 1:50M



Republika ng Pilipinas
Lungsod ng Quezon
CITY ENGINEERING DEPARTMENT

PROJECT TITLE:
**PROPOSED REHABILITATION OF
PINYAHAN DAYCARE CENTER**

LOCATION:
BARO, PINYAHAN DISTRICT 4, QUEZON CITY

DRAWN BY: **FRG**
DATE: 05/05/21
CHECKED BY: **JR**
REVISION NO.:

SUBMITTED BY:

ENGR. LEO S. DEL ROSARIO
PLANNING & PROGRAM DIVISION

RECOMMENDING APPROVAL:

ENGR. ISAGANI R. VERZOSA, JR.
D.C. OFFICE ENGINEERING DEPARTMENT

APPROVED BY:

HON. MA. JOSEFINA O. BELMONTE
CITY MAJOR

SHEET CONTENT:
ROOF PLAN
SCHEDULE OF DOORS
SCHEDULE OF WINDOWS

SHEET NO.:
AR-05
05/09

1. ALL THE PLUMBING/SANITARY WORKS INCLUDED HEREIN SHALL BE EXECUTED ACCORDING TO THE PROVISIONS OF THE PHILIPPINE PLUMBING CODE, THE NATIONAL BUILDING CODE, RA 626 AND REGULATION OF QUEZON CITY.
2. COORDINATE THE DRAWINGS WITH OTHER RELATED DRAWINGS AND SPECIFICATION REQUIRED. THE ENGR/ARCH SHALL BE NOTIFIED IMMEDIATELY OF ANY DISCREPANCY FOUND THEREIN.
3. ALL PIPES SHALL BE INSTALLED AS INDICATED ON PLANS. ANY MODIFICATION REQUIRED FOR PROPER EXECUTION OF OTHER TRADES SHALL BE WITH PRIOR APPROVAL OF THE ENGINEER OR ARCHITECT.
4. PROPOSED SANITARY UTILITIES SHALL BE CONFORM TO THE ACTUAL LOCATION, DEPTH, AND INVERT ELEVATION OF ALL EXISTING STRUCTURES AND PIPES AS VERIFIED BY THE CONTRACTOR.
5. ALL SLOPES FOR HORIZONTAL DRAINAGE SHALL MAINTAIN 1% MIN. UNLESS OTHERWISE SPECIFIED.
6. SIZES OF WATER SUPPLY PIPES TO FIXTURES SHALL BE IN ACCORDANCE WITH THE MANUFACTURER'S INSTRUCTION.
7. THE CONTRACTOR SHALL VERIFY ALL EXISTING UTILITIES AT SITE AND COORDINATE THE WORKS WITH THE SEWER LINE EFFLUENT DISPOSAL POINT AND WATER LINE SERVICE CONNECTING POINT.
8. ALL WATER PIPE AND WATER TANKS SHALL BE THOROUGHLY FLUSHED AND DISINFECTED WITH LIQUID CHLORINE OR HYDROCHLORIDE SOLUTION.
9. ALL WATER PIPES SHALL BE HYDROSTATICALLY TESTED TO A PRESSURE 1-1/2 THE DESIGNED WORKING PRESSURE OF THE SYSTEM.
10. ALL SANITARY AND STORM DRAINAGE PIPES SHALL BE HYDROSTATICALLY TESTED AT LEAST 3.0 MTS. HEAD TO ENSURE THAT THE SYSTEM ARE WATER TIGHT.
11. ALL DIMENSIONS ARE IN METERS AND ALL PIPES SIZES ARE IN MILLIMETER UNLESS OTHERWISE SPECIFIED.
12. ALL PIPES INDICATED ON PLANS REFER TO PIPES INSIDE DIAMETER.

1 GENERAL NOTES

SCALE: NTS.

I. SEWER WASTE AND VENT SYSTEM:

- SP / WP - SOIL PIPE / WASTE PIPE
- VP / VAC - VENT PIPE / VENT AT CEILING
- SD - STORM DRAIN PIPE
- FGD / GGD - FLOOR CLEANOUT / GROUND CLEANOUT
- CCO - CEILING CLEAN-OUT
- DS - DRAINAGE STACK / DOWNPOUT
- VSTH - VENT STACK EXTENDED THROUGH ROOF
- SS - SOIL STACK
- FD - FLOOR DRAIN
- CS - CATCH-BASH
- AD - AREA DRAIN
- ST - STALL TYPE URINAL
- GT - GREASE TRAP

II. WATER DISTRIBUTION SYSTEM:

- CWL - COLD WATER LINE
- CWR - COLD WATER RISER
- GV - GATE VALVE
- CV - CHECK VALVE
- WM - WATER METER
- BD - BALDOW DRAIN

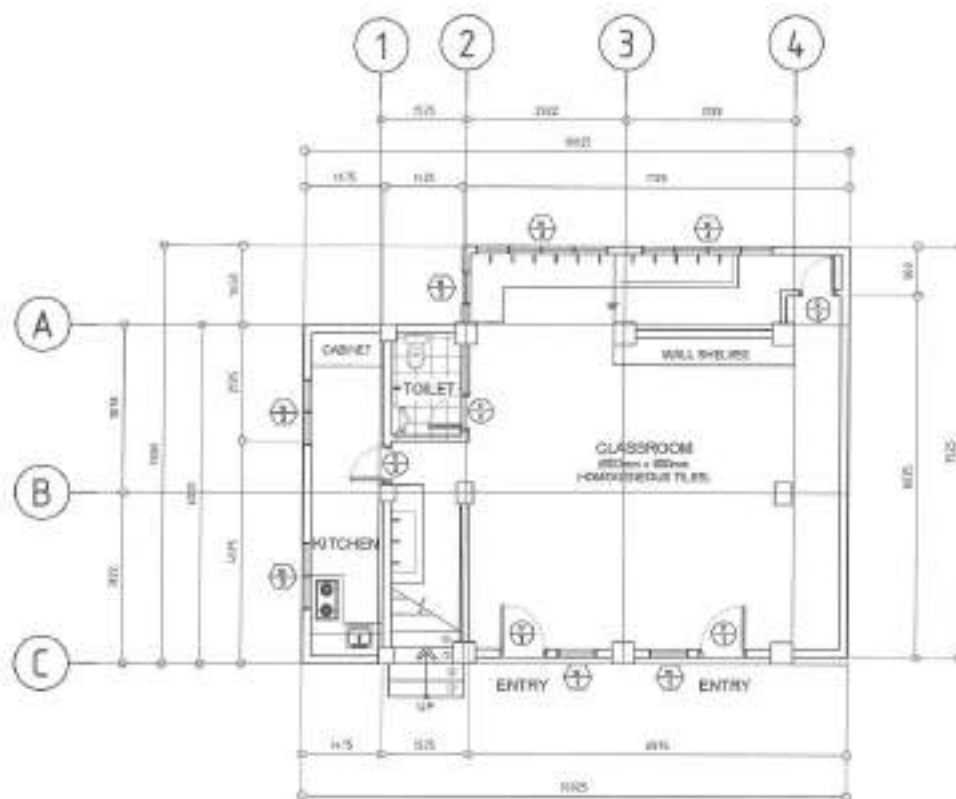

- NOTE:
1. ALL PLUMBING FIXTURES TO BE REPLACED
 2. ALL FAUCETS TO BE REPLACED

2 LEGEND AND SYMBOLS

SCALE: NTS.

3 PLUMBING LAYOUT

SCALE: 1:100M



Republika ng Pilipinas
Lungsod ng Quezon
CITY ENGINEERING DEPARTMENT

PROJECT TITLE:
**PROPOSED REHABILITATION OF
PINYAHAN DAYCARE CENTER**

LOCATION:
BRGY. PANYAPAN, DISTRICT 4, QUEZON CITY

DRAWN BY: *[Signature]*
DATE: 08/08/21
CHECKED BY: *[Signature]*
REVISION NO.:

SUBMITTED BY:
[Signature]
ENGR. LEO S. DEL ROSARIO
HEAD, PLUMBING PROGRAM/SECTION

RECOMMENDING APPROVAL:
[Signature]
ENGR. ISAGANI R. VERZOSA, JR.
DEPT. CITY ENGINEERING DEPARTMENT

APPROVED BY:
[Signature]
HON. MA. JOSEFINA G. BELMONTE
CITY MAYOR

SHEET NO./TOT:

ORIGINAL SETS:
LEGEND AND SYMBOLS
PLUMBING LAYOUT

SHEET NO.:
PL-01
06/09

GENERAL NOTES:

- ALL ELECTRICAL WORKS SHALL BE DONE IN ACCORDANCE WITH THE PROVISIONS OF THE LATEST EDITION OF THE PHILIPPINE ELECTRICAL CODE, THE LAWS AND ORDINANCES OF THE LOCAL CODE ENFORCING AUTHORITIES AND THE REQUIREMENTS OF THE LOCAL POWER AND TELEPHONE UTILITY COMPANY.
- THE CONTRACTOR SHALL SECURE ALL PERMITS AND PAY ALL FEES REQUIRED FOR THE WORK AND SHALL FURNISH THE OWNER THROUGH THE ENGINEER, FINAL CERTIFICATES OF ELECTRICAL INSPECTION AND APPROVAL FROM PROPER GOVERNMENT AUTHORITIES FOR COMPLETION OF WORK.
- ALL EMBEDDED BRANCH CIRCUITS SHALL BE PVC CONDUITS AND FOR EXPOSED WITH LATION SHALL BE BAC SUPPORTED BY CONCRETE CLAMPS EVERY 700 MILLIMETER.
- PULL BOXES SHALL BE PROVIDED BY THE CONTRACTOR AND WHENEVER NECESSARY TO FACILITATE WIRE PULLING EVEN IF THESE ARE NOT INDICATED ON THE PLANS. SIZES OF ALL PULL BOXES SHALL BE COMPUTED BASED ON THE CODE REQUIREMENTS. CABINET SHOP DRAWINGS TO THE ENGINEER FOR APPROVAL PRIOR TO FABRICATION. LOCATION OF PULL BOXES SHALL BE APPROVED BY THE ARCHITECT/ENGINEER AND MUST BE REFLECTED ON THE "AS-BUILT" PLAN.
- ALL POWER OUTLETS AND SWITCHES SHALL BE GROUNDED BY TYPE WITH PARALLEL BUDGET FOR 200 V.
- ALL METALLIC CONDUITS, CABINETS AND EQUIPMENT SHALL BE PROPERLY GROUNDING AND BONDING.
- UNLESS OTHERWISE NOTED, INSTALLATION HEIGHT FOR WALL MOUNTED DEVICES SHALL BE AS FOLLOWS:

RECEPTACLE OUTLET - 100 MM AFF. (18MM ABOVE WORKING COUNTER)
 LIGHTING SWITCH - 1400 MM AFF.
 PANEL BOARD - 1900 MM AFF.

- REFER TO MECHANICAL, PLUMBING AND FIRE PROTECTION DRAWINGS FOR PATHS AND LOCATIONS OF EQUIPMENT AS WELL AS THEIR CONTROL SEQUENCES AS SPECIFIED AND OR SHOWN UNDER THEIR RESPECTIVE SECTIONS.
- ALL MATERIALS TO BE USED SHALL BE OF THE BEST QUALITY. BRAND NAME AS SPECIFIED.
- THE DRAWINGS AND SPECIFICATIONS ARE INTENDED TO PRESENT GENERAL LAYOUT AND BROAD OUTLINE DESCRIPTION OF THE PROJECT BUT DO NOT NECESSARILY INDICATE EXACT ACTUAL LOCATIONS, LEVELS AND DISTANCES OF THE EQUIPMENT. THE CONTRACTOR IS HEREBY REQUIRED TO MAKE SUCH ADJUSTMENT AT THE JOBSITE AS LOCATION, DISTANCES AND LEVELS ARE GOVERNED BY ACTUAL FIELD CONDITIONS.
- ANY DISCREPANCY BETWEEN THE PLANS AND SPECIFICATIONS SHALL BE BROUGHT TO THE ATTENTION OF THE ENGINEER FOR CLARIFICATION DECISION.
- ALL LIGHTING AND CONVENIENCE OUTLET CIRCUITS SHALL BE 3-Ø 90 MM THW-1 COPPER WIRE UNLESS OTHERWISE NOTED. MINIMUM SIZE OF WIRE SHALL BE 3-Ø 90 MM COPPER WIRE. ALL WIRES AND CABLES SHALL BE COLOR CODED AS FOLLOWS:

LINE 1 - RED
 LINE 2 - YELLOW
 GROUND - GREEN

- ROCKS, WIRE, BUTTERFLY ENCLOSURES SHALL BE FABRICATED FROM STEEL WITH THICKNESS AS FOLLOWS:
 MAXIMUM BIRTH OF THE PROTECT SURFACE STEEL:
 UP TO INCLUDING 302.40 MM GA 10 PAINTED WITH METAL PRIMER EPOXY AND TOPCOAT
 OVER 192.40 MM BUT NOT OVER 457.20 GA 14 PAINTED WITH METAL PRIMER EPOXY AND TOPCOAT
 OVER 457.20 MM BUT NOT OVER 762.00 GA 12 PAINTED WITH METAL PRIMER EPOXY AND TOPCOAT
 OVER 762.00 MM GA 10 PAINTED WITH METAL PRIMER EPOXY AND TOPCOAT
- ALL ELECTRICAL WORKS HEREIN SHALL BE EXECUTED BY EXPERIENCED MAN UNDER THE DIRECT SUPERVISION OF A FULL-TIME LICENSED ELECTRICAL ENGINEER AND A FULLY ACCREDITED ELECTRICAL CONTRACTOR BY PCAB. WORKS SHALL BE NEATLY PLACED, SECURELY FASTENED AND PROPERLY FINISHED.
- TYPE OF SERVICE ENTRANCE SHALL BE SINGLE-PHASE, TWO-WIRE PLUS GROUND, 60 HERTZ, ESEV AS NORMAL.
- CONDUITS IN NO CASE SHALL THERE BE MORE THAN THE EQUIVALENT OF FOUR QUARTER BENDS IN ANY ONE RUN. ALL CONDUIT BENDS SHALL BE FIELD MADE BY USING HYDRAULIC BENDERS. MINIMUM BENDING RADIUS MUST BE IN ACCORDANCE TO THE CODE REQUIREMENTS.
- UPON COMPLETION OF ELECTRICAL CONSTRUCTION WORK, INSULATION RESISTANCE TEST AND FUNCTIONALITY TEST SHALL BE PERFORMED BY THE CONTRACTOR INCLUSIVE OF THE INSTALLATION TO BE REPORTED IN DETAILS ON FORMS APPROVED BY THE QUEZON CITY ENGINEERING DEPARTMENT REPRESENTATIVE. THE GROUND RESISTANCE FOR ELECTRICAL SYSTEMS SHALL NOT BE MORE THAN 5 OHMS. COMMUNICATION GROUNDING RESISTANCE SHALL NOT EXCEED 3 OHMS.

	15Watts LED FLUO
	30W LED RECESSED TRAFFER TYPE
	30W LED RECESSED TRAFFER TYPE
	15, 20Watts LED LIGHT
	ONE POLE SWITCH (LIGHTS)
	TWO POLE SWITCH (LIGHTS)
	THREE WAY ONE GANG SWITCH (LIGHTS)
	THREE WAY THREE GANG SWITCH (LIGHTS)
	SELECTION SWITCH (FAN)
	DUPLEX CONVENIENCE OUTLET
	CEILING FAN
	PANEL BOARD

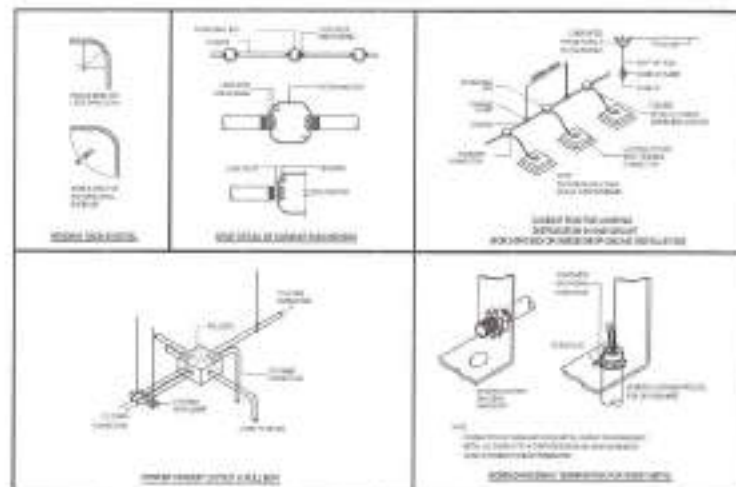

2 LEGEND AND SYMBOLS

3 MISCELLANEOUS DETAILS

SCALE: NTS

PP1 (EXISTING)

CIRCUIT	LOAD DESCRIPTION	VOLT	POWER	CURRENT (AMPERE)	CIRCUIT BREAKER			WIRE AND CONDUIT (INSURE TYPE)	BREAKER (A)
					AT	AF	P		
1	4 - TRAFFER, 1 - 40W, 3 - 15, 2 - 20W	120	1500	5.77	20	50	1	2 - 12mm ²	1 - 1.5amp
2	4 - CONVENIENCE OUTLET	120	720	6.00	30	50	1	2 - 12mm ²	1 - 1.5amp
3	FANING	120	1000	4.35	40	50	1	2 - 12mm ²	1 - 1.5amp
TOTAL CONNECTED LOAD			3200	12.12					

CIRCUIT PROTECTION COMPUTATION:
 $I = (3000 / 240 V) * 1.25%$
 $I = 16.57 \text{ ampere}$

OVER CURRENT PROTECTION:
 USE: 60 AF, 2P CB BOLT ON (EXISTING)

MAIN FEEDER:
 USE: 2 - 12mm² THHN WIRE & 1 - 8.0mm² TH GROUND WIRE IN 25mm Ø PVC TYPE (EXISTING)

PP2 (EXISTING)

CIRCUIT	LOAD DESCRIPTION	VOLT	POWER	CURRENT (AMPERE)	CIRCUIT BREAKER			WIRE AND CONDUIT (INSURE TYPE)	BREAKER (A)
					AT	AF	P		
1	4 - TRAFFER, 2 - 15, 2 - 20W	120	1200	5.77	20	50	1	2 - 12mm ²	1 - 1.5amp
2	FAN	120	1000	4.35	40	50	1	2 - 12mm ²	1 - 1.5amp
3	4 - CONVENIENCE OUTLET	120	720	6.00	30	50	1	2 - 12mm ²	1 - 1.5amp
TOTAL CONNECTED LOAD			3200	6.12					

CIRCUIT PROTECTION COMPUTATION:
 $I = (1800 / 240 V) * 1.25%$
 $I = 8.25 \text{ ampere}$

OVER CURRENT PROTECTION:
 USE: 60 AF, 2P CB BOLT ON (EXISTING)

MAIN FEEDER:
 USE: 2 - 12mm² THHN WIRE & 1 - 8.0mm² TH GROUND WIRE IN 25mm Ø PVC TYPE (EXISTING)

1 GENERAL NOTES

SCALE: NTS

4 SCHEDULE OF LOADS

SCALE: NTS

<p>Republika ng Pilipinas Lungsod ng Quezon CITY ENGINEERING DEPARTMENT</p>	PROJECT TITLE:	DESIGNED BY: <i>MS</i>	SUBMITTED BY:	RECOMMENDING APPROVAL:	APPROVED BY:	ISSUED CONTAIN:	DATE ISSUED:
	PROPOSED REHABILITATION OF PINYAHAN DAYCARE CENTER	DATE: 06/01/21	<i>[Signature]</i>	<i>[Signature]</i>	<i>[Signature]</i>	GENERAL NOTES, LEGEND AND SYMBOLS, MISCELLANEOUS DETAILS, SCHEDULE OF LOADS	EL-01
	LOCATION: BRDY, PINYAHAN, DISTRICT 4, QUEZON CITY	CHECKED BY: <i>[Signature]</i>	ENGR. LEO S. DEL ROSARIO HEAD, PLANNING & PROGRAMMING DIVISION	ENGR. ISAGATA R. VERZOSA, JR. O.C. CITY ENGINEERING SUPERVISOR	HON. MA. JOSEFINA G. BELMONTE CITY MAYOR		07/09

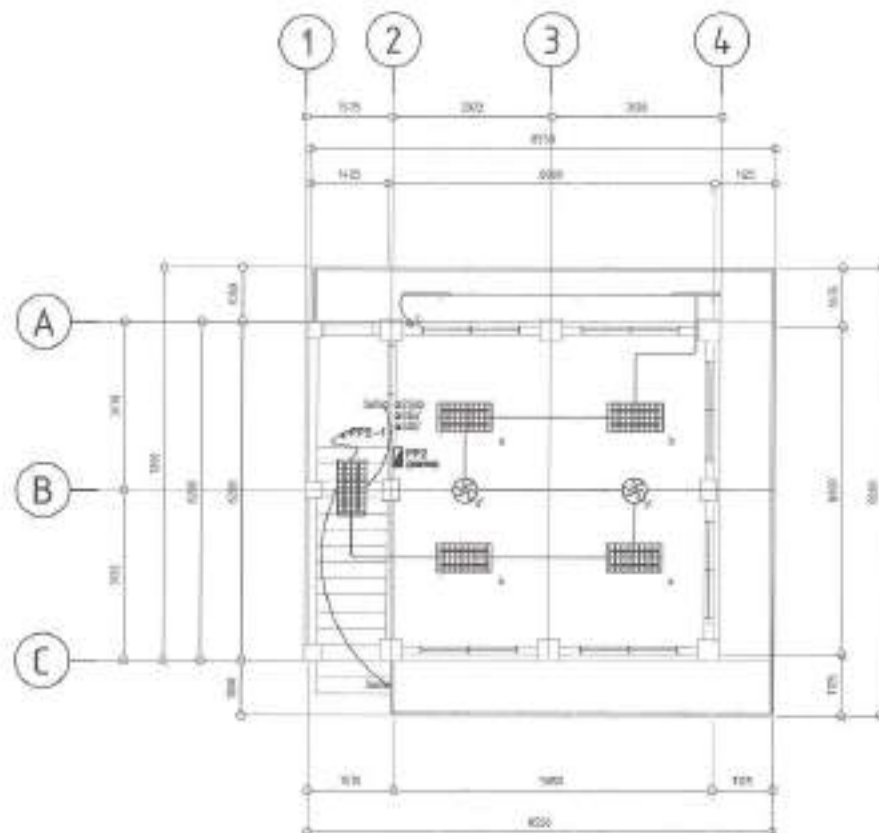
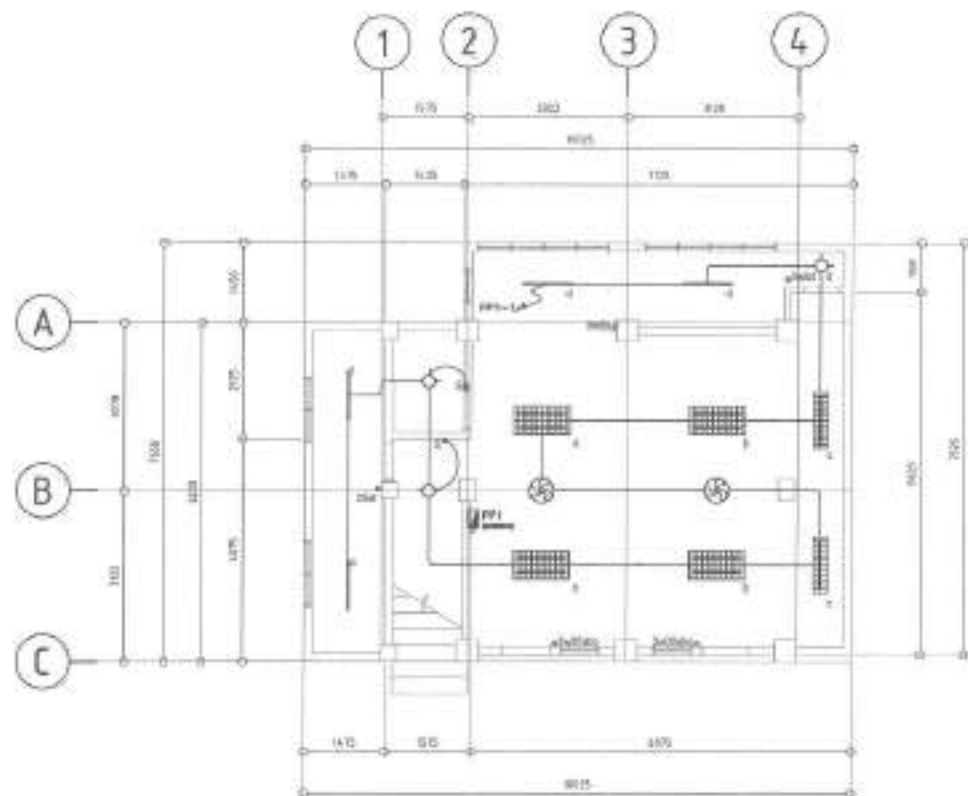

1 GROUND FLOOR LIGHTING LAYOUT

SCALE 1:100M

2 SECOND FLOOR LIGHTING LAYOUT

SCALE 1:100M



Republika ng Pilipinas
Lungsod ng Quezon
CITY ENGINEERING DEPARTMENT

PROJECT TITLE:
**PROPOSED REHABILITATION OF
PINYAHAN DAYCARE CENTER**

LOCATION:
BRGY. PIPAYAN, DISTRICT 4, QUEZON CITY

DRAWN BY: *[Signature]*
DATE: 08/01/21
CHECKED BY: *[Signature]*
REVISION NO.

SUBMITTED BY:
[Signature]
ENGR. LEO S. DEL ROSARIO
HEAD, PLANNING & PROGRAMMING DIVISION

RECOMMENDING APPROVAL:
[Signature]
ENGR. ISIDORO R. VERZOSA, JR.
DCC, CITY ENGINEERING DEPARTMENT

APPROVED BY:
[Signature]
HON. MA. JOSEFINA S. BELMONTE
CITY ENGINEER

SHEET CONTENT:
GROUND FLOOR
LIGHTING LAYOUT
SECOND FLOOR
LIGHTING LAYOUT

SHEET NO:
EL-02
08/09

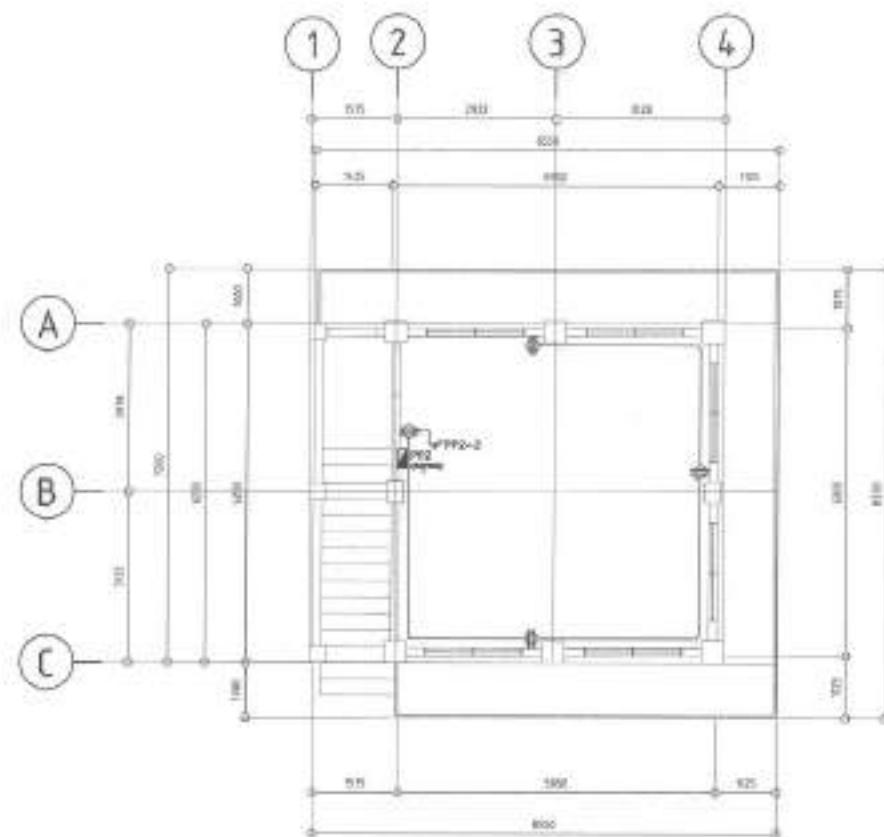
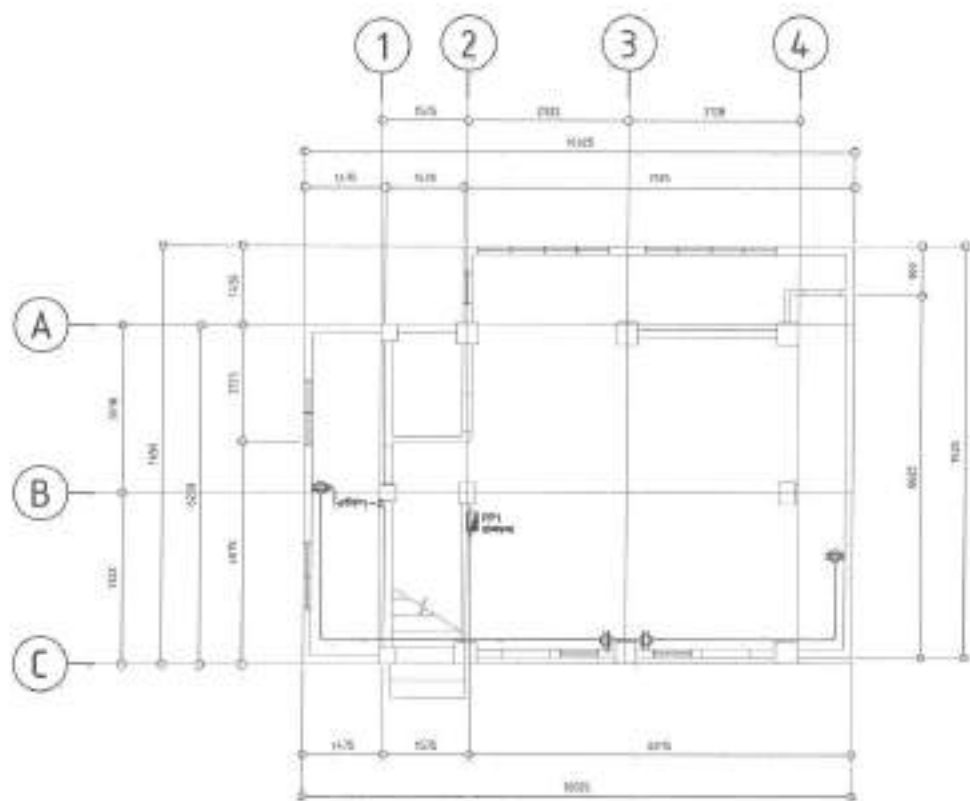

1 GROUND FLOOR POWER LAYOUT

SCALE 1:100M

2 SECOND FLOOR POWER LAYOUT

SCALE 1:100M



Republika ng Pilipinas
Lungsod ng Quezon
CITY ENGINEERING DEPARTMENT

PROJECT TITLE:
**PROPOSED REHABILITATION OF
PINYAHAN DAYCARE CENTER**

LOCATION:
BRGY. PINYAHAN, DISTRICT 4, QUEZON CITY

DRAWN BY: **ENG**
DATE: **08/08/21**
CHECKED BY: **J.R.**
REVISION NO.:

SUBMITTED BY:

ENGR. LEO S. DEL ROSARIO
HEAD, PLANNING & PROJECTS DIVISION

RECOMMENDING APPROVAL:

ENGR. ISAGANI R. VERZOSA, JR.
D/C, CITY ENGINEERING DEPARTMENT

APPROVED BY:

HON. MA. JOSEFINA G. BELMONTE
CITY MAJOR

SHEET CONTENT:
GROUND FLOOR
POWER LAYOUT
SECOND FLOOR
POWER LAYOUT

SHEET NO:
EL-03
09/09

Section VIII. Bill of Quantities

Notes on the Bill of Quantities

Objectives

The objectives of the Bill of Quantities are:

- a. to provide sufficient information on the quantities of Works to be performed to enable Bids to be prepared efficiently and accurately; and
- b. when a Contract has been entered into, to provide a priced Bill of Quantities for use in the periodic valuation of Works executed.

In order to attain these objectives, Works should be itemized in the Bill of Quantities in sufficient detail to distinguish between the different classes of Works, or between Works of the same nature carried out in different locations or in other circumstances which may give rise to different considerations of cost. Consistent with these requirements, the layout and content of the Bill of Quantities should be as simple and brief as possible.

Daywork Schedule

A Daywork Schedule should be included only if the probability of unforeseen work, outside the items included in the Bill of Quantities, is high. To facilitate checking by the Entity of the realism of rates quoted by the Bidders, the Daywork Schedule should normally comprise the following:

- a. A list of the various classes of labor, materials, and Constructional Plant for which basic daywork rates or prices are to be inserted by the Bidder, together with a statement of the conditions under which the Contractor will be paid for work executed on a daywork basis.
- b. Nominal quantities for each item of Daywork, to be priced by each Bidder at Daywork rates as Bid. The rate to be entered by the Bidder against each basic Daywork item should include the Contractor's profit, overheads, supervision, and other charges.

Provisional Sums

A general provision for physical contingencies (quantity overruns) may be made by including a provisional sum in the Summary Bill of Quantities. Similarly, a contingency allowance for possible price increases should be provided as a provisional sum in the Summary Bill of Quantities. The inclusion of such provisional sums often facilitates budgetary approval by avoiding the need to request periodic supplementary approvals as the future need arises. Where such provisional sums or contingency allowances are used, the SCC should state the manner in which they will be used, and under whose authority (usually the Procuring Entity's Representative's).

The estimated cost of specialized work to be carried out, or of special goods to be supplied, by other contractors should be indicated in the relevant part of the Bill of Quantities as a particular provisional sum with an appropriate brief description. A separate procurement procedure is normally carried out by the Procuring Entity to select such specialized contractors. To provide an element of competition among the Bidders in respect of any facilities, amenities, attendance, etc., to be provided by the successful Bidder as prime Contractor for the use and convenience of the specialist contractors, each related provisional sum should be followed by an item in the Bill of Quantities inviting the Bidder to quote a sum for such amenities, facilities, attendance, etc.

Signature Box

A signature box shall be added at the bottom of each page of the Bill of Quantities where the authorized representative of the Bidder shall affix his signature. Failure of the authorized representative to sign each and every page of the Bill of Quantities shall be a cause for rejection of his bid.

These Notes for Preparing a Bill of Quantities are intended only as information for the Procuring Entity or the person drafting the Bidding Documents. They should not be included in the final documents.

PROJECT TITLE : PROPOSED CONSTRUCTION OF HAND WASHING FACILITY AND REHABILITATION OF DAY CARE CENTER AT DISTRICT 4 / AREA XXIV

LOCATION : BARANGAY CENTRAL, KRUS NA LIGAS AND PINYAHAN, DISTRICT 4, QUEZON CITY

PROJECT NO. : 21 - 00171

DURATION : Sixty (60) Calendar Days

BREAKDOWN OF COST

ITEM NO.	ITEM OF WORK (DESCRIPTION)	MATERIALS COST	LABOR COST	INDIRECT COST	AGGREGATE COST
I	GENERAL REQUIREMENTS				
II	SITE WORKS				
III	CIVIL / STRUCTURAL WORKS				
IV	ARCHITECTURAL WORKS				
V	SANITARY / PLUMBING WORKS				
VI	ELECTRICAL WORKS				
	KABALITANG DAYCARE CENTER, BRGY. KRUS NA LIGAS				
I	GENERAL REQUIREMENTS				
II	CONSTRUCTION OF HANDWASHING FACILITY				
III	REHABILITATION OF DAYCARE CENTER				
	SITIO LAMBAK DAYCARE CENTER, BRGY. KRUS NA LIGAS				
I	GENERAL REQUIREMENTS				
II	CONSTRUCTION OF HANDWASHING FACILITY				
III	REHABILITATION OF DAYCARE CENTER				
	KNL-CDO DAYCARE CENTER, BRGY. KRUS NA LIGAS				
I	GENERAL REQUIREMENTS				
II	CONSTRUCTION OF HANDWASHING FACILITY				
III	REHABILITATION OF DAYCARE CENTER				
	PINYAHAN DAYCARE CENTER				
I	GENERAL REQUIREMENTS				

BILL OF QUANTITIES
(Building Construction/Rehabilitation Project)

PROJECT TITLE : PROPOSED REHABILITATION OF FORESTRY DAY CARE CENTER

LOCATION : BARANGAY CENTRAL, DISTRICT 4, QUEZON CITY

PROJECT NO. : 21 - 00171

SCOPE OF WORKS:

- 1 General Requirements include temporary enclosure, billboard, scaffolding, construction safety and health, and cleaning, hauling and disposal of construction materials and debris.
- 2 Site Works include demolition/removal works, cleaning and clearing for painting preparation, layout and staking, site clearing and preparation, excavation, gravel bedding, and backfill and compaction
- 3 Civil/Structural works include concrete works, masonry works, moisture protection, metal works and roofing works.
- 4 Architectural works include installation of floor finishes, wall finishes, ceiling works, installation of doors and windows, painting works and letterings.
- 5 Sanitary/plumbing works include installation of roughing-ins, fixtures and accessories.
- 6 Electrical works include installation of roughing-ins, wirings, devices, fixtures and accessories.
- 7 All necessary testing and commissioning shall be performed in accordance to standards.

ITEM NO	WORK DESCRIPTION AND SCOPE OF WORKS	QTY	UNIT	UNIT COST	TOTAL COST
I	GENERAL REQUIREMENTS				
	Billboard	1	unit	₱	₱
	Cleaning, Hauling and Disposal of Construction Materials and Debris	1	t.l.		
	Construction Safety and Health	1	unit		
	Scaffolding (Rental)	70	sq.m.		
	Temporary Enclosure Around the Construction Area (h=2.4m)	24	l.m.		
				Direct Cost I	₱
II	SITE WORKS				
	Demolition/Removal Works				
	Removal of Existing Ceiling	93	sq.m.	₱	₱
	Removal of Existing CHB Wall	1	sq.m.		
	Removal of Existing Drywall	14	sq.m.		
	Removal of Existing Handwashing	1	sq.m.		
	Removal of Existing Tiles	75	sq.m.		
	Removal of Existing Door and Door Jambs	4	set		
	Removal of Existing Windows	1	set		
	Removal of Existing Grilles	2	sq.m.		
	Removal of Existing Roof	104	sq.m.		
	Chipping of Wall for Panelboard	1	sq.m		
	Chipping of Wall for Electrical Pipes and Fixtures	2	sq.m		
	Cleaning and Clearing for Painting Preparation	395	sq.m.		
	Layout and staking	9	sq.m.		
	Site Clearing and Preparation	9	sq.m.		
	Excavation for Structures				
	Footing	1	cu.m.		
	Zocalo Beam	1	cu.m.		

ITEM NO	WORK DESCRIPTION AND SCOPE OF WORKS	QTY	UNIT	UNIT COST	TOTAL COST
				Subtotal	₱
	Gravel Bedding	1	cu.m	₱	₱
				Materials Cost	₱
				Labor Cost	
				Subtotal	₱
	Backfill and Compaction	1	cu.m.		
				Subtotal	₱
				Materials Cost II	₱
				Labor Cost II	
				Direct Cost II	₱

ITEM NO	WORK DESCRIPTION AND SCOPE OF WORKS	QTY	UNIT	UNIT COST	TOTAL COST
III	CIVIL/STRUCTURAL WORKS				
	Concrete Works				
	On Site Mix 21 MPa, 19mm Gravel, @ 28 days				
	Column Footing	1	cu.m.	₱	₱
	Column	1	cu.m.		
	Zocalo Beam	1	cu.m.		
	Concrete Curb	5	l.m.		
	Reinforcing Bars				
	Grade 40 Reinforcing Steel Bar with G.I. Tie Wire #16				
	10mmØ Reinforcing Steel Bar				
	10mmØ, Column	35	kg		
	10mmØ, Zocalo Beam	20	kg		
	12mmØ Reinforcing Steel Bar				
	12mmØ, Zocalo Beam	23	kg		
	Grade 60 Reinforcing Steel Bar with G.I. Tie Wire #16				
	16mmØ Reinforcing Steel Bar				
	16mmØ, Footing	40	kg		
	16mmØ, Column	60	kg		
	Formworks				
	Column Footing	2	sq.m.		
	Column	7	sq.m.		
	Zocalo Beam	3	sq.m.		
	Scaffolding and Shoring				
	Column	7	sq.m.		
	Masonry Works				
	100mm CHB Laying including Mortar, Reinforcement and Two-Face Plastering	15	sq.m.		
	Moisture Protection				
	Cementitious Capillary Type Waterproofing (Comfort Room)	3	sq.m.		
	Metal Works				
	Gate 1				
	38mm Ø x 4mm thk BI Pipe	26	kg		
	12.5mm x 12.5mm Square Bar	22	kg		
	25mm x 4mm Flat Bar	5	kg		
	38mm Ø Barrel Bolt	1	piece		
	Cylindrical Hinge, Heavy Duty	3	piece		
	Metal Fence and Gate 2				
	50mm X 50mm x 6mm Tubular Bar	359	kg		
	25mm X 25mm x 4mm Tubular Bar	485	kg		
	38mm Ø Barrel Bolt	1	piece		
	38mm Ø Foot Bolt (Single)	1	piece		
	Cylindrical Hinge, Heavy Duty	3	piece		
	Roof Framing				
	50mm x 100mm x 1.4mm C-Purlins	15	kg		
	Miscellaneous				

ITEM NO	WORK DESCRIPTION AND SCOPE OF WORKS	QTY	UNIT	UNIT COST	TOTAL COST
	Acetylene Tank Refill	1	tank		
	Assorted Metal Drill Bit	3	piece		
	Cut Off Blade	3	piece		
	Grinding Disc Metal	2	piece		
	Oxygen Tank Refill	1	tank		
	Welding Rod	2	box		
	Roofing works				
	Pre-painted Rib Type G.I Roofing	135	sq.m		
	Pre-painted Ridge Roll	29	l.m.		
	Pre-painted G.I Flashing	9	l.m.		
	6mm thick One-Sided Aluminum Foil Thermal Insulation	135	sq.m		
	12.5mm x 300mm Fiber Cement Fascia Board	40	l.m.		
	Silicon Sealant	3	tube		
	Tekscrew	1350	piece		
				Materials Cost III	₱
				Labor Cost III	
				Direct Cost III	₱

ITEM NO	WORK DESCRIPTION AND SCOPE OF WORKS	QTY	UNIT	UNIT COST	TOTAL COST
IV	ARCHITECTURAL WORKS				
	Floor Finishes				
	300mm x 300mm Non-skid Homogeneous Floor Tile	2	sq.m.	₱	₱
	600mm x 600mm Homogeneous Floor Tile	69	sq.m.		
	Floor Topping for Preparation of Tile Works	71	sq.m.		
	Wall Partitions and Finishes				
	300mm x 300mm Homogeneous Floor Tile (Comfort Rooms)	9	sq.m.		
	Ceiling Finishes				
	6mm thick Fiber Cement Board including Metal Framing	112	sq.m.		
				Materials Cost	₱
				Labor Cost	
				Subtotal	₱
	Installation of Doors				
	Doors				
	D1 - 0.9m x 2.1m Solid Wood Panel Door	2	set	₱	₱
	D2 - 0.8m x 2.1m Solid Wood Panel Door	1	set		
	D3 - 0.7m x 2.1m PVC Door with Louver	1	set		
	Door Jamb				
	D1 - 0.9m x 2.1m Solid Wood Panel Door	2	set		
	D2 - 0.8m x 2.1m Solid Wood Panel Door	1	set		
	Hardwares and Accessories				
	Door Hinge, Heavy Duty, Stainless	12	piece		
	Door Knob, Lever Type, Stainless	4	piece		
	Installation of Windows				
	W1 - 0.9m x 0.8m Aluminum Framed Casement Window (Powder Coated)	1	set		
				Materials Cost	₱
				Labor Cost	
				Subtotal	₱
	Painting Works				
	Elastomeric Paint Finish (Exterior Walls)	116	sq.m.	₱	₱
	Epoxy Enamel Paint Finish (Steel Fences & Roof Framing)	27	sq.m.		
	Flat Latex Paint Finish				
	Interior Walls	167	sq.m.		
	Ceiling	112	sq.m.		
	Letterings				
	250mm x 200mm Stainless Steel Lettering "FORESTRY DAYCARE CENTER"	21	set		
				Materials Cost	₱
				Labor Cost	
				Subtotal	₱
				Materials Cost IV	₱
				Labor Cost IV	
				Direct Cost IV	₱ 583,977.80
V	SANITARY/PLUMBING WORKS				

ITEM NO	WORK DESCRIPTION AND SCOPE OF WORKS	QTY	UNIT	UNIT COST	TOTAL COST
	Sewer Line / Storm Drainage System				
	50mm Ø PVC Pipe with Hub	1	piece	₱	₱
	75mm Ø PVC Pipe with Hub	1	piece		
	75mm Ø x 75mm Ø PVC Wye	1	piece		
	50mm Ø x 50mm Ø PVC 1/4 Bend	1	piece		
	75mm Ø x 75mm Ø PVC 1/4 Bend	1	piece		
	75mm Ø x 75mm Ø PVC 1/8 Bend	1	piece		
	50mm Ø PVC P-Trap	2	piece		
	50mm Ø PVC Coupling	1	piece		
	75mm Ø PVC Coupling	1	piece		

ITEM NO	WORK DESCRIPTION AND SCOPE OF WORKS	QTY	UNIT	UNIT COST	TOTAL COST
	Water Line System				
	20mm Ø PPR Pipe, PN 16	1	piece		
	20mm Ø PPR 90° Elbow	2	piece		
	20mm Ø PPR Female Threaded Adaptor	2	piece		
	20mm Ø PPR Coupling	1	piece		
	20mm Ø PPR End Cap	2	piece		
	Fixtures & Accessories				
	Bidet with Accessories, Stainless Heavy Duty	1	set		
	Floor Drain, 100mm x 100mm, Stainless	1	piece		
	Grease Trap, 5GPM, Stainless	1	set		
	Kitchen Sink, Single Tub	1	set		
	Kitchen Sink Faucet, Stainless, Heavy-Duty (Water Efficient)	1	piece		
	Lavatory, Wall-hung	1	set		
	Lavatory Faucet, Lever Type (Water Efficient)	1	piece		
	Water Closet, Tank Type (Water Efficient)	1	set		
	Accessories				
	Angle Valve, One-way, Stainless Steel	1	piece		
	Angle Valve, Two-way, Stainless Steel	1	piece		
	Flexible Hose, Stainless Steel	2	piece		
	Miscellaneous and Consumables				
	400cc Solvent Cement	1	can		
	All Around Sealant	1	can		
	Hacksaw Blade	2	piece		
	Teflon Tape	5	roll		
	Waste Cloth	1	kg		
				Materials Cost V	₱
				Labor Cost V	
				Direct Cost V	₱
VI	ELECTRICAL WORKS				
	Roughing-ins, Pipes and Fittings				
	20mmØ PVC Pipe	35	piece	₱	₱
	25mmØ IMC Pipe	5	piece		
	Fittings and Accessories				
	20mmØ PVC Adaptor	70	piece		
	20mmØ PVC Locknut and Bushing	70	pair		
	20mmØ PVC Elbow	10	piece		
	25mmØ IMC Coupling	4	piece		
	25mmØ IMC Elbow	2	piece		
	25mmØ IMC Locknut and Bushing	2	pair		
	2" x 4" PVC Utility Box	17	piece		
	4" x 4" PVC Junction Box with cover	18	piece		
	Wires and Cables				
	3.5mm² THHN Wire	2	roll		
	3.5mm² TW Wire	1	roll		
	Lighting Fixtures (Energy Efficient)				

ITEM NO	WORK DESCRIPTION AND SCOPE OF WORKS	QTY	UNIT	UNIT COST	TOTAL COST
	600mm x 1200mm, 2 x 18w LED, Troffer Type, With Complete Accessories, Recessed type	4	piece		
	18W LED Bulb With Receptacle	1	piece		
	18W LED Recessed Pinlight	3	piece		
	T5, 28W LED Tube Light	3	piece		
	Wiring Devices & Appliances				
	Exhaust Fan, Wall-Mounted, 12.0m ³ /min., 40Watts, 230 Volts, Single Phase, 60Hurtz.	1	unit		
	Exhaust Fan, Wall-Mounted, 8.0m ³ /min., 33Watts, 230 Volts, Single Phase, 60Hurtz.	1	unit		
	Orbit Fan, Heavy Duty With Selector Switch	4	piece		
	Weatherproof Outlet With Ground And Cover, Two-Gang	6	piece		
	Switch with Plate & Cover, One Gang	1	piece		
	Switch with Plate & Cover, Two Gang	1	piece		
	Switch with Plate & Cover, Three Gang	1	piece		
	Panelboard				
	PP	1	assy		
	Pipe Hangers & Supports				
	Horizontal layout of pipe	15	l.m.		
	Vertical layout of pipe	2	l.m.		

ITEM NO	WORK DESCRIPTION AND SCOPE OF WORKS	QTY	UNIT	UNIT COST	TOTAL COST
	Miscellaneous & Consumables				
	400cc Solvent Cement	1	can		
	All around Sealant	1	can		
	Electrical Tape	10	roll		
	G.I Tie Wire	3	kg		
	Hacksaw Blade	3	piece		
	Masking Tape	3	roll		
	Rubber Tape	3	roll		
				Materials Cost VI	₱
				Labor Cost VI	
				Direct Cost VI	₱

SUMMARY

ITEM NO	WORK DESCRIPTION AND SCOPE OF WORKS	AMOUNT
I	GENERAL REQUIREMENTS	
II	SITE WORKS	
III	CIVIL/STRUCTURAL WORKS	
IV	ARCHITECTURAL WORKS	
V	SANITARY/PLUMBING WORKS	
VI	ELECTRICAL WORKS	
NOTE:	<ul style="list-style-type: none"> Strictly enforce Health Protocols relative to the latest applicable DPWH Memorandum 	TOTAL DIRECT COST ₱ Overhead, Contingencies and Miscellaneous Expenses (OCM) Profit VAT
		TOTAL ESTIMATED COST ₱

BILL OF QUANTITIES
(Building Construction/Rehabilitation Project)

PROJECT TITLE : PROPOSED CONSTRUCTION OF HAND WASHING FACILITY AND REHABILITATION OF KABALITANG DAY CARE CENTER

LOCATION : BARANGAY KRUS NA LIGAS, DISTRICT 4, QUEZON CITY

PROJECT NO. : 21 - 00171

SCOPE OF WORK :

- I General Requirements include billboard, clearing, hauling and disposal of construction materials and debris, temporary enclosure, construction safety & health and scaffolding.
- II Construction of Hand Washing Facility
 - A Installation of single sink portable hand washing facility.
 - B Plumbing Works include installation of waterline system, sewerline system and accessories.
- III Rehabilitation of Day Care Center
 - A Site Works include removal works and cleaning/clearing for painting preparation.
 - B Civil Works include masonry works, metal works and roofing works.
 - C Architectural Works include floor finishes, wall finishes, ceiling works, painting works, installation of doors, fabricated materials and letterings.
 - D Plumbing Works include installation of waterline system, sewerline system, fixtures, hardware and accessories.
 - E Electrical Works include installation of roughing-ins, wiring devices and other fixtures.
- IV All necessary testing and commissioning shall be performed in accordance to standards.

ITEM NO	WORK DESCRIPTION & SCOPE OF WORKS	QTY	UNIT	UNIT COST	TOTAL COST
I	GENERAL REQUIREMENTS				
	Billboard	1	unit	₱	₱
	Clearing, Hauling and Disposal of Construction Materials and Debris	1	t.l.		
	Construction Safety and Health	1	unit		
	Scaffolding (Rental)	29	sq.m.		
	Temporary Enclosure around the Construction Area (H=2.4m)	28	l.m.		
				DIRECT COST I	₱
II	CONSTRUCTION OF HANDWASHING FACILITY				
A	Hand Washing Facility				
	Single Sink Portable Hand Washing Facility	2	unit	₱	₱
				Subtotal	₱
B	Plumbing / Sanitary Works				
	Sewer Line / Storm Drainage System				
	Roughing-Ins				
	50 mm Ø, PVC Pipe with Hub	2	piece	₱	₱
	100 mm Ø, PVC Pipe with Hub	2	piece		
	50mm Ø, 1/8 Bend	2	piece		
	100mm Ø, 1/8 Bend	2	piece		
	100mm Ø x 50mm Ø, Wye	2	piece		
	100mm Ø x 100mm Ø, Wye	2	piece		
	Waterline System				
	Roughing-Ins				
	20mm Ø, PPR Pipe	2	piece		
	20mm Ø, Elbow	3	piece		

ITEM NO	WORK DESCRIPTION & SCOPE OF WORKS	QTY	UNIT	UNIT COST	TOTAL COST
	20mm Ø, Coupling	2	piece		
	20mm Ø, Female Threaded, Tee	1	piece		
	20mm Ø, Female Adapter	1	piece		
	Valves and Appurtenances				
	20mm Ø Gate Valve, PPR	1	piece		
	Miscellaneous & Consumables				
	400cc Solvent Cement	1	can		
	All-Around Sealant	1	can		
	Hacksaw Blade	1	piece		
	Teflon Tape	1	roll		
	Waste Cloth	1	kg		
				Materials Cost	₱
				Labor Cost	
				Direct Cost	₱
				MATERIAL COST II	₱
				LABOR COST II	
				DIRECT COST II	₱

ITEM NO	WORK DESCRIPTION & SCOPE OF WORKS	QTY	UNIT	UNIT COST	TOTAL COST
III	REHABILITATION OF DAY CARE CENTER				
A	Site Works				
	Removal Works				
	Removal of Dilapidated Ceiling	92	sq.m.	₱	₱
	Removal of Dilapidated Door	2	unit		
	Removal of Fence Steel Members	14	sq.m.		
	Removal of Lavatory	1	unit		
	Removal of Roof	93	sq.m.		
	Removal of Tiles	60	sq.m.		
	Removal of Water Closet	1	unit		
	Cleaning and Clearing for Painting Preparation	298	sq.m.		
				Subtotal	₱
B	Civil / Structural Works				
	Masonry Works				
	150mm CHB Wall Laying, including Mortar, Reinforcing and Two-Face Plastering	17	sq.m	₱	₱
	Metal Works				
	Fence Steel Members				
	50mm x 75mm x 4mm Tubular Bar	522	kg		
	25mm x 25mm x 2mm Tubular Bar	363	kg		
	200mm x 200mm x 12mm Base Plate	48	kg		
	Gate				
	50mm x 75mm x 4mm Tubular Bar	62	kg		
	25mm x 25mm x 2mm Tubular Bar	35	kg		
	38mmØ Barrel Bolt	1	set		
	Cylindrical Hinge, Heavy Duty	2	piece		
	Miscellaneous & Consumables				
	7mmØ x 75mm Expansion Bolt	48	piece		
	Acetylene Tank (Refill)	2	tank		
	Assorted Metal Drill Bit	5	piece		
	Cut Off Blade	5	piece		
	Grinding Disc for Metal	5	piece		
	Oxygen Tank (Refill)	4	tank		
	Welding Rod	2	box		
	Roofing Works				
	Pre-Painted Rib-type G.I. Roofing	97	sq.m		
	Pre-Painted G.I. Flashing	31	l.m.		
	Pre-Painted G.I. Ridgeroll	11	l.m.		
	6mm thk One-Sided Aluminum Foil Thermal Insulation	97	sq.m		
	12mm x 300mm Fiber Cement Fascia Board	31	l.m.		
	Silicon Sealant	5	tube		
	Tekscrew	441	piece		
	Blind Rivets	172	piece		
				Material Cost	₱
				Labor Cost	
				Direct Cost	₱
C	Architectural Works				

ITEM NO	WORK DESCRIPTION & SCOPE OF WORKS	QTY	UNIT	UNIT COST	TOTAL COST
	Floor Finishes				
	Floor Topping for Preparation of Tile Works	56	sq.m.	₱	₱
	600mm x 600mm Non-Skid Homogeneous Tiles	53	sq.m		
	400mm x 400mm Non-Skid Homogeneous Tiles	3	sq.m		
	Wall Finishes and Partition				
	400mm x 400mm Homogeneous Tiles	11	sq.m		
	Ceiling Works				
	6mm thk Fiber Cement Board with Complete Framing and Accessories	97	sq.m		
				Materials Cost	₱
				Labor Cost	
				Subtotal	₱
	Installation of Doors				
	D1 - (0.90m x 2.10m) Swing Type Panel Door	1	set	₱	₱
	D2 - (0.60m x 2.10m) Swing Type PVC Door with Louver	1	set		
	Door jamb				
	D1 - (0.90m x 2.10m) Swing Type Panel Door	1	set		
	Hardware accessories				
	Door Hinges, Heavy Duty Stainless	6	set		
	Door Knob, Lever Type, Stainless	2	set		
				Materials Cost	₱
				Labor Cost	
				Subtotal	₱
	Painting Works				
	Elastomeric Paint (Exterior Wall)	126	sq.m	₱	₱
	Epoxy Enamel Paint Finish (Steel Members)	45	sq.m		
	Flat Latex Paint Finish				
	Interior Wall	127	sq.m		
	Ceiling	97	sq.m		

ITEM NO	WORK DESCRIPTION & SCOPE OF WORKS	QTY	UNIT	UNIT COST	TOTAL COST
	Fabricated Materials				
	Aluminum Undercounter Cover	2	l.m.		
	Standing Cabinet	8	sq.m.		
	Lettering				
	Stainless Steel Signage with Neon Backlights (150mm x 150mm) "KABALITANG DAY CARE CENTER"	23	set		
				Materials Cost	₱
				Labor Cost	
				Subtotal	₱
				Material Cost	₱
				Labor Cost	
				Direct Cost	₱
D	Plumbing / Sanitary Works				
	Sewer Line / Storm Drainage System				
	Roughing-Ins				
	50 mm Ø, PVC Pipe with Hub	2	piece	₱	₱
	75 mm Ø, PVC Pipe with Hub	4	piece		
	100mm Ø, PVC Pipe with Hub	3	piece		
	50mm Ø, P-Trap	2	piece		
	75mm Ø, P-Trap	1	piece		
	50mm Ø, 1/8 Bend	3	piece		
	75mm Ø, 1/8 Bend	2	piece		
	100mm Ø, 1/8 Bend	2	piece		
	75mm Ø, 1/4 Bend	3	piece		
	75mm Ø x 75mm Ø, Tee	3	piece		
	100mm Ø x 75mm Ø, Tee	3	piece		
	100mm Ø x 50mm Ø, Wye	2	piece		
	100mm Ø x 75mm Ø, Wye	2	piece		
	100mm Ø x 100mm Ø, Wye	3	piece		
	100mm Ø x 50mm Ø, Tee Reducer	1	piece		
	100mm Ø, Cleanout with Adapter	2	piece		
	Waterline System				
	Roughing-Ins				
	20mm Ø, PPR Pipe	2	piece		
	20mm Ø, Elbow	7	piece		
	20mm Ø, Coupling	2	piece		
	20mm Ø, Tee Equal	1	piece		
	20mm Ø, Female Threaded, Tee	2	piece		
	20mm Ø, Female Adapter	1	piece		
	25mm Ø x 20mm Ø, Reducer	1	piece		
	25mm Ø, Union Patente	1	piece		
	Valves and Appurtenances				
	20mm Ø Gate Valve, PPR	1	piece		
	Fixtures				
	Bidet with Complete Accessories, Stainless (Water Efficient)	1	set		
	Floor Drain, 100mm x 100mm, Stainless	1	set		
	Grease Trap, 5GPM, Stainless	1	set		

ITEM NO	WORK DESCRIPTION & SCOPE OF WORKS	QTY	UNIT	UNIT COST	TOTAL COST
	Kitchen Faucet Lever Type, Stainless (Water Efficient)	1	set		
	Kitchen Sink, Single Tub, Stainless	1	set		
	Lavatory, Wall Hung, Kiddy	1	set		
	Lavatory Faucet Lever Type, Stainless (Water Efficient)	1	set		
	Water Closet, Tank Type w/ Accessories, Kiddy (Water Efficient)	1	set		
	Accessories				
	Angle Valve, Single-Way, Stainless	2	piece		
	Angle Valve, Two-Way, Stainless	1	piece		
	Flexible Hose, Stainless	3	piece		
	Miscellaneous & Consumables				
	400cc Solvent Cement	2	can		
	All-Around Sealant	1	can		
	Hacksaw Blade	2	piece		
	Teflon Tape	1	roll		
	Waste Cloth	1	kg		
				Materials Cost	₱
				Labor Cost	
				Direct Cost	₱
E	Electrical Works				
	Lighting and Power System				
	Roughing-ins				
	15mmØ Flexible Metallic Conduit	25	lm	₱	₱
	100mm x 100mm Metal Junction Box with cover	12	piece		
	Fittings & Accessories				
	15mmØ Angle Connector	24	piece		
	15mmØ IMC Locknut and Bushing	24	piece		
	Wires and Cables				
	3.5mm² THHN Wire	30	lm		
	2.0mm² TW Wire (Green)	15	lm		

ITEM NO	WORK DESCRIPTION & SCOPE OF WORKS	QTY	UNIT	UNIT COST	TOTAL COST
	Lighting Fixture (Energy Efficient)				
	1 x 18w LED T8 Tube Light, Box type	2	unit		
	2 x 18 LED, 600mm x 1200mm Troffer Fixture, Surface Mounted	6	unit		
	150mmØ Pinlight LED	1	unit		
	Wiring Devices				
	Orbit Fan with Selector Switch	3	unit		
	Outlet with Grounding , One-Gang, for ACU, Heavy Duty	1	piece		
	Outlet with Gounding , Two-Gang	3	piece		
	Miscellaneous & Consumables				
	Electrical Tape	5	piece		
	Hacksaw Blade	2	piece		
	Masking Tape	5	piece		
				Material Cost	₱
				Labor Cost	
				Direct Cost	₱
				MATERIAL COST III	₱
				LABOR COST III	
				DIRECT COST III	₱

SUMMARY

ITEM NO.	WORK DESCRIPTION & SCOPE OF WORKS	TOTAL COST
I	GENERAL REQUIREMENTS	₱
II	CONSTRUCTION OF HANDWASHING FACILITY	
III	REHABILITATION OF DAY CARE CENTER	
		TOTAL DIRECT COST ₱
	NOTE: Overhead, Contingencies and Miscellaneous Expenses (OCM)	Profit
	Strictly enforce Health Protocols relative to the latest applicable DPWH Memorandum	VAT
		TOTAL ESTIMATED COST ₱

BILL OF QUANTITIES
(Building Construction/Rehabilitation Project)

PROJECT TITLE : PROPOSED CONSTRUCTION OF HAND WASHING FACILITY AND REHABILITATION OF SITIO LAMBAK DAY CARE CENTER

LOCATION : BARANGAY KRUS NA LIGAS, DISTRICT 4, QUEZON CITY

PROJECT NO. : 21 - 00171

SCOPE OF WORK :

- I. General Requirements including temporary enclosure, billboard, scaffolding, construction safety and health, and clearing, hauling
- II. Construction of Hand Washing Facility
 - A Installation of single sink portable hand washing facility.
 - B Site Works include chipping of floor.
 - C Civil/ Structural Works include restoration of concrete flooring.
 - D Sanitary/ Plumbing Works include installation of roughing-ins, and accessories.
- III. Rehabilitation of Day Care Center
 - A Site Works include removal works, application of termite treatment, cleaning and clearing for painting preparation.
 - B Civil/ Structural Works include masonry works, moisture protection, metal works and roofing works.
 - C Architectural Works include floor finishes, wall finishes, ceiling works, installation doors and windows , painting works and
 - D Sanitary/ Plumbing Works include installation of roughing-ins, equipment, fixtures and accessories.
 - E Electrical Works include installation of roughing-Ins, wirings, devices, fixtures, panelboard and accessories.
- IV. All necessary testing and commissioning shall be performed in accordance to standards.

ITEM NO.	WORK DESCRIPTION AND SCOPE OF WORKS	QTY.	UNIT	UNIT COST	TOTAL COST
I	GENERAL REQUIREMENTS				
	Billboard	1.00	unit	₱	₱
	Clearing, Hauling and Disposal of Construction	11.00	t.l.		
	Construction Safety and Health	1.00	unit		
	Scaffolding (Rental)	64.00	sq.m.		
	Temporary Enclosure Around the Construction Area	14.00	l.m.		
				Direct Cost I	₱
II	CONSTRUCTION OF HAND WASHING FACILITY				
A	Hand Washing Facility				
	Single Sink Portable Hand Washing Facility	2.00	unit	₱	₱
				Direct Cost A	₱
B	Site Works				
	Chipping of Floor (Plumbing / Sanitary Works)	3.00	sq.m.	₱	₱
				Direct Cost B	₱
C	Civil/ Structural Works				
	Restoration of Concrete Floor (Plumbing / Sanitary	3.00	sq.m.	₱	₱
				Materials Cost C	₱
				Labor Cost C	
				Direct Cost C	₱

ITEM NO.	WORK DESCRIPTION AND SCOPE OF WORKS	QTY.	UNIT	UNIT COST	TOTAL COST
D	Sanitary/ Plumbing Works				
	Sewer Line / Storm Drainage System				
	50 mm Ø, Pipe PVC	2.00	piece	₱	₱
	75 mm Ø, Pipe PVC	2.00	piece		
	100mm Ø PVC Pipe	2.00	piece		
	100mm Ø x 50mm Ø, Wye	2.00	piece		
	50mm Ø, 1/8 Bend	4.00	piece		
	100mm Ø 1/8 Bend	2.00	piece		
	75mm Ø 1/4 Bend	2.00	piece		
	100mm Ø Cleanout	1.00	piece		

ITEM NO.	WORK DESCRIPTION AND SCOPE OF WORKS	QTY.	UNIT	UNIT COST	TOTAL COST
	Waterline				
	20mm Ø PPR Pipe	3.00	piece		
	20mm Ø Tee Equal	1.00	piece		
	20mm Ø 90 Deg Elbow	3.00	piece		
	20mm Ø Coupling	3.00	piece		
	Miscellaneous & Consumables				
	400cc Solvent Cement	1.00	can		
	All-Around Sealant	1.00	can		
	Hacksaw Blade	1.00	piece		
	Teflon Tape	1.00	roll		
	Waste Cloth	1.00	kg		
				Materials Cost D	₱
				Labor Cost D	
				Direct Cost D	₱
				Materials Cost II	₱
				Labor Cost II	
				Direct Cost II	₱
III	CONSTRUCTION OF HAND WASHING FACILITY				
A	Site Works				
	Removal Works				
	Removal of Ceiling	112.00	sq.m.	₱	₱
	Removal of Concrete Seat	1.00	sq.m.		
	Removal of Door	3.00	set		
	Removal of Lavatory	2.00	sq.m.		
	Removal of Tiles	93.00	sq.m.		
	Removal of Roofing and Accessories	125.00	sq.m.		
	Removal of Urinal	1.00	set		
	Removal of Window	12.00	sq.m.		
	Removal of Water Closet	2.00	set		
	Chipping of Floor (Plumbing and Electrical Works)	5.00	sq.m.		
	Clearing and Cleaning for Painting Preparation	165.00	sq.m.		
				Subtotal	₱
	Termite Treatment	4.00	gal	₱	₱
				Materials Cost	₱
				Labor Cost	
				Subtotal	₱
				Materials Cost A	₱
				Labor Cost A	
				Direct Cost A	₱
B	Civil/ Structural Works				
	Masonry Works				
	Restoration of Concrete (Plumbing and Electrical	6.00	sq.m.	₱	₱

ITEM NO.	WORK DESCRIPTION AND SCOPE OF WORKS	QTY.	UNIT	UNIT COST	TOTAL COST
	Moisture Protection				
	Cementitious Capillary Type	1.00	sq.m.		
	Metal Works				
	Fence				
	50mmØ G.I. Pipe, sch. 40	153.00	kg		
	50mm x 50mm Wire Mesh	9.00	kg		
	Gate 1				
	50mmØ G.I. Pipe, sch. 40	208.00	kg		
	50mm x 50mm Wire Mesh	7.00	kg		
	Cylindrical Hinges, Heavy Duty	4.00	piece		
	38mmØ Barrel Bolt	1.00	set		
	38mmØ Foot Bolt	1.00	set		
	Miscellaneous & Consumables				
	Assorted Metal Drill Bit	5.00	piece		
	Cut Off Blade	2.00	piece		
	Grinding Disc for Metal	4.00	piece		
	Welding Rod	1.00	box		
	Roofing Works				
	Pre-painted G.I. Rib Type Roofing	132.00	sq.m.		
	Pre-painted G.I. End Flashing	54.00	sq.m.		
	Pre-painted G.I. Ridgeroll	32.00	l.m.		
	12mm x 300mm Fiber Cement Fascia Board	54.00	l.m.		
	6mm Thk One-sided Aluminum Foil Thermal	132.00	sq.m.		

ITEM NO.	WORK DESCRIPTION AND SCOPE OF WORKS	QTY.	UNIT	UNIT COST	TOTAL COST
	Tekscrew	712.00	piece		
	Blind Rivets	320.00	piece		
	Silicon Sealant	5.00	tube		
				Materials Cost B	₱
				Labor Cost B	
				Direct Cost B	₱
C	Architectural Works				
	Floor Finishes				
	400mm x 400mm Non-Skid Homogeneous Floor	7.00	sq.m.	₱	₱
	600mm x 600mm Non-Skid Homogeneous Floor	59.00	sq.m.		
	Floor Topping For Preparation of Tiles Works	66.00	sq.m.		
	Wall Finishes				
	400mm x 400mm Homogenous Wall Tiles	31.00	sq.m.		
	Ceiling Finishes				
	6mm Thk Fiber Cement Board Including Metal	118.00	sq.m.		
	Fabricated Materials				
	Book Shelf (3.3m x 2m)	7.00	sq.m.		
	Countertop Cabinet	5.00	l.m.		
	Hanging Cabinet (2m x 1m)	2.00	sq.m.		
	Painting Works				
	Epoxy Enamel Paint Finish (Steel Surfaces)	24.00	sq.m.		
	Elastomeric Paint Finish (Exterior Walls)	71.00	sq.m.		
	Flat Latex Paint Finish				
	Interior Walls	86.00	sq.m.		
	Ceiling	118.00	sq.m.		
				Materials Cost	₱
				Labor Cost	
				Subtotal	₱
	Painting Works				
	Cleaning and Re-Touching of Painting with Simple	133.00	sq.m.	₱	₱
				Subtotal Cost	₱
	Installation of Doors				
	D1 - (1.0m x 2.10m) Panel Door	1.00	set	₱	₱
	D2- (0.80m x 2.10m) PVC Door with Louver	2.00	set		
	Door Jambs				
	D1 - Panel Door Wooden Jamb	1.00	set		
	Hardwares and Accessories				
	Door Hinges, Heavy Duty, Stainless	9.00	set		
	Door Knob, Lever Type, Stainless	3.00	set		
	Installation of Windows				
	W1 - (2.8m x 1.2m) Sliding Window Powder Coated Aluminum Framed Window	2.00	set		
	W2 - (1.2m x 1.2m) Sliding Window Powder Coated Aluminum Framed Window	1.00	set		
	W3 - (1.8m x 1.0m) Sliding Window Powder Coated Aluminum Framed Window	1.00	set		

ITEM NO.	WORK DESCRIPTION AND SCOPE OF WORKS	QTY.	UNIT	UNIT COST	TOTAL COST
	W4 - (0.5m x 0.6m) Awning Window Powder Coated Aluminum Framed Window	2.00	set		
				Materials Cost	₱
				Labor Cost	
				Subtotal	₱
	Letterings				
	200mm Stainless Steel Lettering	24.00	set	₱	
				Materials Cost	₱
				Labor Cost	
				Subtotal	₱
				Materials Cost C	₱
				Labor Cost C	
				Direct Cost C	₱

ITEM NO.	WORK DESCRIPTION AND SCOPE OF WORKS	QTY.	UNIT	UNIT COST	TOTAL COST
D	Sanitary/ Plumbing Works				
	Sewer Line / Storm Drainage System				
	Roughing-Ins				
	50 mm Ø, Pipe PVC	4.00	piece	₱	₱
	75 mm Ø, Pipe PVC	2.00	piece		
	100mm Ø, Pipe PVC	4.00	piece		
	50mm Ø, P-Trap	4.00	piece		
	75mm Ø, P-Trap	2.00	piece		
	50mm Ø, 1/8 Bend	8.00	piece		
	75mm Ø, 1/8 Bend	2.00	piece		
	100mm Ø, 1/8 Bend	2.00	piece		
	75mm Ø, 1/4 Bend	2.00	piece		
	75mm Ø x 75mm Ø, Tee	2.00	piece		
	100mm Ø x 75mm Ø, Tee	2.00	piece		
	100mm Ø x 50mm Ø, Wye	6.00	piece		
	100mm Ø x 75mm Ø, Wye	2.00	piece		
	50mm Ø, Cleanout with Adapter	1.00	piece		
	100mm Ø, Cleanout with Adapter	1.00	piece		
	Waterline System				
	Roughing-Ins				
	20mm Ø, Pipe PPR	2.00	piece		
	20mm Ø, Elbow	15.00	piece		
	20mm Ø, Coupling	2.00	piece		
	20mm Ø, Tee Equal	6.00	piece		
	20mm Ø, Female Threaded, Tee	6.00	piece		
	Valves and Appurtenances				
	20mm Ø Gate Valve, PPR	2.00	piece		
	Fixtures				
	Bidet with Complete Accessories, Stainless (Water	2.00	set		
	Floor Drain, 100mm x 100mm Stainless Steel	2.00	set		
	Grease Trap, 5GPM, Stainless	1.00	set		
	Kitchen Sink Faucet Lever Type, Stainless (Water	1.00	set		
	Kitchen Sink, Single Tub, Stainless	1.00	set		
	Lavatory, Kiddie, Wall Hung	2.00	set		
	Lavatory Faucet Lever Type, Stainless (Water	2.00	set		
	Urinal, Kiddie, Flush Type (Water Efficient)	1.00	set		
	Water Closet (Kiddie), Tank Type w/ Accessories	2.00	set		
	Accessories				
	Angle Valve, Single-Way, Stainless	4.00	piece		
	Angle Valve, Two-Way, Stainless	2.00	piece		
	Flexible Hose, Stainless	6.00	piece		
	Miscellaneous & Consumables				
	400cc Solvent Cement	2.00	can		
	All-Around Sealant	1.00	can		
	Hacksaw Blade	2.00	piece		

ITEM NO.	WORK DESCRIPTION AND SCOPE OF WORKS	QTY.	UNIT	UNIT COST	TOTAL COST
	Teflon Tape	2.00	roll		
	Waste Cloth	1.00	kg		
				Materials Cost D	₱
				Labor Cost D	
				Direct Cost D	₱
E	Electrical Works				
	Roughing-ins				
	20mmØ PVC Pipe	20.00	piece	₱	₱
	25mmØ PVC Pipe	5.00	piece		
	20mmØ PVC Flexible Hose	50.00	l.m.		
	16mm x 16mm x 2.44m Rectangular PVC Moulding	5.00	piece		
	Fittings and Accessories				
	20mmØ PVC Adaptor	50.00	piece		
	20mmØ PVC Locknut & Bushing	50.00	piece		
	50mm x 100mm PVC Utility Box	5.00	piece		
	100mm x 100mm PVC Junction Box with cover	20.00	piece		
	Wires and Cables				
	3.5mm² THHN Wire	160.00	l.m.		
	5.5mm² THHN Wire	40.00	l.m.		
	Lighting Fixtures (Energy Efficient)				
	18W LED Bulb	2.00	set		
	600mm x 1200mm, 2 x 18w LED, Troffer Type, w/ complete accessories	6.00	set		

ITEM NO.	WORK DESCRIPTION AND SCOPE OF WORKS	QTY.	UNIT	UNIT COST	TOTAL COST
	E27 Receptacle	2.00	set		
	T8, 18w LED Tube light, Box type	4.00	set		
	Wiring Devices and Other Fixtures				
	Aircon Outlet, Multipurpose outlet 250V/20A	1.00	set		
	Orbit Fan with Selector Switch	4.00	set		
	Outlet with Grounding, Two Gang	3.00	set		
	Switch w/ plate & cover, Single Gang	2.00	set		
	Switch w/ plate & cover, Two Gang	1.00	set		
	Miscellaneous & Consumables				
	400cc Solvent Cement	1.00	can		
	Electrical Tape	5.00	roll		
	Hacksaw Blade	2.00	piece		
	Torch with Butane	1.00	set		
				Materials Cost E	₱
				Labor Cost E	
				Direct Cost E	₱
				Materials Cost III	₱
				Labor Cost III	
				Direct Cost III	₱

SUMMARY

ITEM NO	WORK DESCRIPTION AND SCOPE OF WORKS	TOTAL COST
I	GENERAL REQUIREMENTS	₱
II	CONSTRUCTION OF HAND WASHING FACILITY	
III	REHABILITATION OF DAY CARE CENTER	
NOTE:		
	<ul style="list-style-type: none"> Strictly enforce health protocols relative to the latest applicable DPWH memorandum 	
	TOTAL DIRECT COST	₱
	Overhead, Contingencies and Miscellaneous and Consumables Expenses (OCM)	
	Profit	
	VAT	
	TOTAL ESTIMATED COST	₱

BILL OF QUANTITIES
(Building Construction/Rehabilitation Project)

PROJECT TITLE : PROPOSED CONSTRUCTION OF HAND WASHING FACILITY AND REHABILITATION OF KNL - CDO DAY CARE CENTER

LOCATION : BARANGAY KRUS NA LIGAS, DISTRICT 4, QUEZON CITY

PROJECT NO. : 21 - 00171

SCOPE OF WORK :

- I General Requirements include billboard, clearing, hauling and disposal of construction materials and debris, construction safety and health and scaffolding.
- II CONSTRUCTION OF HAND WASHING FACILITY
 - a Construction of Hand Washing Facility.
 - b Sanitary / Plumbing Works include installation of roughing-ins.
- III REHABILITATION OF DAY CARE CENTER
 - a Site Works include removal works and cleaning and clearing of painting preparation.
 - b Civil / Structural Works include metal works.
 - c Architectural Works include floor finishes, wall finishes and partitions, installation of doors and windows, painting works and installation of fabricated materials
 - d Sanitary / Plumbing Works include installation of roughing-ins, fixtures and accessories.
 - e Electrical Works include installation of roughing-ins, wiring devices, fixtures and accessories.
- IV All necessary testing and commissioning shall be performed in accordance to standards.

ITEM NO	WORK DESCRIPTION & SCOPE OF WORKS	QTY	UNIT	UNIT COST	TOTAL COST
I	GENERAL REQUIREMENTS				
	Billboard	1	unit	₱	₱
	Clearing, Hauling and Disposal of Construction Materials and Debris	2	t.l.		
	Construction Safety and Health	1	unit		
	Scaffolding (Rental)	21	sq.m.		
				DIRECT COST I	₱
II	CONSTRUCTION OF HAND WASHING FACILITY				
A	Hand Washing Facility				
	Single Sink Portable Hand Washing Stall	1	unit	₱	₱
				Subtotal	₱
B	Sanitary / Plumbing Works				
	Sewer Line / Storm Drainage System				
	Roughing-Ins				
	50 mm Ø, PVC Pipe with Hub	1	piece	₱	₱
	100 mm Ø, PVC Pipe with Hub	2	piece		
	50mm Ø, 1/8 Bend	1	piece		
	100mm Ø, 1/8 Bend	1	piece		
	100mm Ø x 50mm Ø, Wye	1	piece		
	Waterline System				
	Roughing-Ins				

ITEM NO	WORK DESCRIPTION & SCOPE OF WORKS	QTY	UNIT	UNIT COST	TOTAL COST
	20mm Ø, PPR Pipe	2	piece		
	20mm Ø, Elbow	3	piece		
	20mm Ø, Coupling	2	piece		
	20mm Ø, Female Adapter	1	piece		
	Valves and Appurtenances				
	20mm Ø Gate Valve, PPR	1	piece		
	Miscellaneous & Consumables				
	400cc Solvent Cement	1	can		
	All-Around Sealant	1	can		
	Hacksaw Blade	1	piece		
	Teflon Tape	1	roll		
	Waste Cloth	1	kg		
				Materials Cost	₱
				Labor Cost	
				Direct Cost	₱
				MATERIAL COST II	₱
				LABOR COST II	
				DIRECT COST II	₱

ITEM NO	WORK DESCRIPTION & SCOPE OF WORKS	QTY	UNIT	UNIT COST	TOTAL COST
III	REHABILITATION OF DAY CARE CENTER				
A	Site Works				
	Removal Works				
	Removal of Gate	4	sq.m.	₱	₱
	Removal of Doors	4	unit		
	Removal of Windows	6	sq.m.		
	Removal of Floor and Wall Tiles	45	sq.m.		
	Removal of Water Closet	1	set		
	Removal of Lavatory	1	set		
	Cleaning and Clearing for Painting Preparation	302	sq.m.		
				Material Cost A	₱
				Labor Cost A	
				Subtotal A	₱
B	Civil / Structural Works				
	Metal Works				
	Gate				
	38mm x 38mm x 4mm Tubular Bar	72	kg	₱	₱
	25mm x 4mm Flat Bar	40	kg		
	12mm Square Bar	65	kg		
	Barrel Bolt	2	set		
	Foot Bolt	2	set		
	Cylindrical Hinge, Heavy Duty, Stainless	3	piece		
	Miscellaneous				
	Acetylene Tank (Refill)	1	tank		
	Cut-Off Blade	5	piece		
	Grinding Disc for Metal	5	piece		
	Oxygen Tank (Refill)	2	tank		
	Welding Rod	1	box		
				Material Cost B	₱
				Labor Cost B	
				Subtotal B	₱
C	Architectural Works				
	Floor Finishes				
	Floor Topping for Preparation of Tiles	37	sq.m.	₱	₱
	300mm x 300mm Non-skid Homogeneous Floor Tiles	37	sq.m.		
	Wall Finishes and Partitions				
	300mm x 300mm Homogeneous Wall Tiles	10	sq.m.		
	6mm thk. Double Wall Fiber Cement Board including Metal Framing	12	sq.m.		
				Material Cost	₱
				Labor Cost	
				Subtotal	₱
	Installation of Doors				
	Doors				
	D1-(2.10m x 0.90m) Wooden Panel Door	2	set	₱	₱

ITEM NO	WORK DESCRIPTION & SCOPE OF WORKS	QTY	UNIT	UNIT COST	TOTAL COST
	D2-(2.10m x 0.80m) Wooden Panel Door	1	set		
	D3-(2.10m x 0.60m) PVC Door with Louver	1	set		
	Door Jamb				
	D1-(2.10m x 0.90m) Wooden Panel Door	2	set		
	D2-(2.10m x 0.80m) Wooden Panel Door	1	set		
	Hardware and Accessories				
	Door Hinge, Heavy Duty, Stainless	12	piece		
	Door Knob, Lever Type, Stainless	4	piece		
	Installation of Windows				
	W1-(1.20m x 1.20m) Aluminum Frame Powder Coated Window with 6mm thk. Clear Glass	1	set		
	W2-(2.00m x 0.50m) Aluminum Frame Powder Coated Window with 6mm thk. Clear Glass	1	set		
	W3-(2.40m x 1.20m) Aluminum Frame Powder Coated Window with 6mm thk. Clear Glass	1	set		
	W4-(0.60m x 0.40m) Aluminum Frame Powder Coated Awning Window with 6mm thk. Clear Glass	1	set		
				Material Cost	₱
				Labor Cost	
				Subtotal	₱
	Painting Works				
	Elastomeric Paint (Exterior Wall)	160	sq.m	₱	₱
	Flat Latex Paint Finish				
	Drywall Partition	12	sq.m		
	Interior Wall	80	sq.m		
	Slab Soffit	51	sq.m		
	Epoxy Enamel Paint Finish (Steel Members)	19	sq.m		
	Fabricated Materials				
	Standing Cabinet	8	sq.m		
	Undercounter Cover (Aluminum)	5	l.m.		

ITEM NO	WORK DESCRIPTION & SCOPE OF WORKS	QTY	UNIT	UNIT COST	TOTAL COST
	Letterings				
	Stainless Steel Signage (180mm x 180mm) "KNL - CDO DAY CARE CENTER"	19	set		
				Material Cost	₱
				Labor Cost	
				Subtotal	₱
				Material Cost C	₱
				Labor Cost C	
				Direct Cost C	₱
D	Sanitary / Plumbing Works				
	Sewer Line / Storm Drainage System				
	Roughing-Ins				
	50 mm Ø, PVC Pipe with Hub	2	piece	₱	₱
	75 mm Ø, PVC Pipe with Hub	4	piece		
	100mm Ø, PVC Pipe with Hub	3	piece		
	50mm Ø, P-Trap	2	piece		
	75mm Ø, P-Trap	1	piece		
	50mm Ø, 1/8 Bend	3	piece		
	75mm Ø, 1/8 Bend	2	piece		
	100mm Ø, 1/8 Bend	2	piece		
	75mm Ø, 1/4 Bend	3	piece		
	75mm Ø x 75mm Ø, Tee	3	piece		
	100mm Ø x 75mm Ø, Tee	3	piece		
	100mm Ø x 50mm Ø, Wye	2	piece		
	100mm Ø x 75mm Ø, Wye	2	piece		
	100mm Ø x 100mm Ø, Wye	3	piece		
	100mm Ø x 50mm Ø, Tee Reducer	1	piece		
	100mm Ø, Cleanout with Adapter	2	piece		
	Waterline System				
	Roughing-Ins				
	20mm Ø, PPR Pipe	2	piece		
	20mm Ø, Elbow	7	piece		
	20mm Ø, Coupling	2	piece		
	20mm Ø, Tee Equal	1	piece		
	20mm Ø, Female Threaded, Tee	2	piece		
	20mm Ø, Female Adapter	1	piece		
	25mm Ø x 20mm Ø, Reducer	1	piece		
	25mm Ø, Union Patente	1	piece		
	Valves and Appurtenances				
	20mm Ø Gate Valve, PPR	1	piece		
	Fixtures				
	Bidet with Complete Accessories, (Water Efficient)	1	set		
	Floor Drain, 100mm x 100mm, Stainless	1	set		
	Grease Trap, 5GPM, Stainless, Heavy Duty	1	set		

ITEM NO	WORK DESCRIPTION & SCOPE OF WORKS	QTY	UNIT	UNIT COST	TOTAL COST
	Kitchen Faucet Lever Type, Stainless (Water Efficient)	1	set		
	Kitchen Sink, Single Tub, Stainless	1	set		
	Lavatory, Wall-Hung, Kiddy	1	set		
	Lavatory Faucet, Lever Type, Stainless (Water Efficient)	1	set		
	Water Closet, Tank Type w/ Accessories, Kiddy (Water Efficient)	1	set		
	Accessories				
	Angle Valve, Single-Way, Stainless	2	piece		
	Angle Valve, Two-Way, Stainless	1	piece		
	Flexible Hose, Stainless	3	piece		
	Miscellaneous & Consumables				
	400cc Solvent Cement	2	can		
	All-Around Sealant	1	can		
	Hacksaw Blade	2	piece		
	Teflon Tape	1	roll		
	Waste Cloth	1	kg		
				Materials Cost D	₱
				Labor Cost D	
				Direct Cost D	₱
E	Electrical Works				
	Lighting and Power System				
	Roughing-ins				
	15mmØ IMC Pipe	3	piece	₱	₱
	100mm x 100mm Metal Junction Box with cover	1	piece		
	Fittings & Accessories				
	15mmØ IMC Coupling	4	piece		
	15mmØ IMC Locknut and Bushing	4	piece		

ITEM NO	WORK DESCRIPTION & SCOPE OF WORKS	QTY	UNIT	UNIT COST	TOTAL COST
	Wires and Cables				
	3.5mm ² THHN Wire	20	lm		
	2.0mm ² TW Wire (Green)	10	lm		
	Lighting Fixtures (Energy Efficient)				
	14w LED Light Bulb	2	piece		
	100mmØ Plastic Receptacle	2	piece		
	1 x 18 LED,300mmx1200mm Troffer Fixture, Surface Mounted	3	unit		
	2 x 18 LED,600mmx1200mm Troffer Fixture, Surface Mounted	6	unit		
	Wiring Devices				
	Ventilating Fan				
	EF 1 - Wall Mounted Ventilation Fan 100 cfm / 15 w / 230 V / 1 ϕ	1	piece		
	Orbit Fan with Selector Switch	1	unit		
	Outlet with Grounding , One-gang, for ACU, Heavy Duty	1	piece		
	Outlet with Gounding , Two-gang	3	piece		
	Miscellaneous & Consumables				
	Electrical Tape	5	piece		
	Hacksaw Blade	2	piece		
	Masking Tape	5	piece		
				Materials Cost E	₱
				Labor Cost E	
				Direct Cost E	₱
				MATERIAL COST III	₱
				LABOR COST III	
				DIRECT COST III	₱

SUMMARY

ITEM NO	WORK DESCRIPTION & SCOPE OF WORKS	TOTAL COST
I	GENERAL REQUIREMENTS	₱
II	CONSTRUCTION OF HAND WASHING FACILITY	
III	REHABILITATION OF DAY CARE CENTER	
NOTE:		
Strictly enforce Health Protocols relative to the latest applicable DPWH Memorandum.	TOTAL DIRECT COST Overhead, Contingencies and Miscellaneous Expenses (OCM) PROFIT VAT	₱
	TOTAL ESTIMATED COST	₱

BILL OF QUANTITIES
(Building Construction/Rehabilitation Project)

PROJECT TITLE : PROPOSED REHABILITATION OF PINYAHAN DAY CARE CENTER

LOCATION : BARANGAY PINYAHAN, DISTRICT 4, QUEZON CITY

PROJECT NO. : 21 - 00171

SCOPE OF WORKS:

- I General Requirements include billboard, clearing, hauling and disposal of construction materials and debris, construction safety and health equipment, scaffolding, and temporary enclosure
- II Site Works include demolition / removal works and cleaning and clearing for painting preparation
- III Civil/Structural Works include waterproofing works, and roofing works
- IV Architectural Works include floor finishes, wall finishes, ceiling finishes, installation of doors and windows, painting works and stainless letterings
- V Sanitary and Plumbing Works include installation of roughing-ins, fixtures and accessories
- VI Electrical Works include installation of roughing-ins, wirings, lighting fixtures, and wiring devices
- VII All necessary testing of materials and commissioning works must be performed as per standard procedures.

ITEM NO	WORK DESCRIPTION AND SCOPE OF WORKS	QTY	UNIT	UNIT COST	TOTAL COST
I	GENERAL REQUIREMENTS				
	Billboard	1	unit	P	P
	Clearing, Hauling and Disposal of Construction Materials and Debris	2	t.l.		
	Construction Safety and Health Equipment	1	unit		
	Scaffolding (Rental)	59	sq.m.		
	Temporary Enclosure around the Construction Area (H=2.4m)	39	l.m.		
				Direct Cost I	P
II	SITE WORKS				
	Demolition / Removal Works				
	Removal of Floor and Wall Tiles	150	sq.m.	P	P
	Removal of Ceiling	145	sq.m.		
	Removal of Roofing	9	sq.m.		
	Removal of Door	7	set		
	Removal of Window	9	sq.m.		
	Removal of Water Closet	1	set		
	Removal of Urinal	1	set		
	Cleaning and Clearing for Painting Preparation	705	sq.m.		
				Direct Cost II	P
III	CIVIL/STRUCTURAL WORKS				
	Thermal and Waterproofing Works				
	Cementitious Capillary-type Waterproofing (Toilet)	3	sq.m.	P	P
	Roofing Works				
	Pre-painted Rib-type GI Roofing	9	sq.m.		
	Pre-painted GI Flashing	10	l.m.		
	12mm x 300mm Fiber Cement Fascia Board	40	l.m.		
	Tekscrew	68	piece		

ITEM NO	WORK DESCRIPTION AND SCOPE OF WORKS	QTY	UNIT	UNIT COST	TOTAL COST
	Silicon Sealant	3	tube		
				Materials Cost III	P
				Labor Cost III	
				Direct Cost III	P

ITEM NO	WORK DESCRIPTION AND SCOPE OF WORKS	QTY	UNIT	UNIT COST	TOTAL COST
IV	ARCHITECTURAL WORKS				
	Floor Finishes				
	Floor Topping for Preparation of Tiles				
	Daycare Center	71	sq.m.	P	P
	Waiting Area	38	sq.m.		
	Toilet	3	sq.m.		
	Stairs	17	sq.m.		
	300mm x 300mm Non-skid Homogeneous Floor Tiles				
	Toilet	3	sq.m.		
	Stairs	17	sq.m.		
	600mm x 600mm Non-skid Homogeneous Floor Tiles				
	Daycare Center	71	sq.m.		
	Waiting Area	38	sq.m.		
	Wall Finishes				
	300mm x 300mm Homogeneous Wall Tiles				
	Toilet	11	sq.m.		
	Counter Top	10	sq.m.		
	Ceiling Finishes				
	6mm thick Fiber Cement Board including Metal Framing	146	sq.m.		
				Materials Cost	P
				Labor Cost	
				Subtotal	P
	Installation of Doors				
	Doors				
	D1 - 0.8m x 2.1m Wooden Panel Door	4	unit	P	P
	D2 - 0.7m x 2.1m Wooden Flush Door	2	unit		
	D3 - 0.6m x 2.1m PVC Door with Louver	1	unit		
	Door Jambs				
	D1 - 0.8m x 2.1m Wooden Door Jamb	4	unit		
	D2 - 0.7m x 2.1m Wooden Door Jamb	2	unit		
	Hardwares and Accessories				
	Door Knob, Lever-type, Heavy Duty, Stainless	7	unit		
	Door Hinge, Heavy Duty, Stainless	21	unit		
	Installation of Windows				
	W1 - 0.7m x 1.2m Jalousie Window on Powder Coated Aluminum Frame	2	unit		
	W2 - 0.6m x 0.6m Jalousie Window on Powder Coated Aluminum Frame	1	unit		
	W3 - 1.2m x 0.6m Jalousie Window on Powder Coated Aluminum Frame	2	unit		
	W4 - 2.4m x 0.6m Jalousie Window on Powder Coated Aluminum Frame	2	unit		
				Materials Cost	P
				Labor Cost	
				Subtotal	P

ITEM NO	WORK DESCRIPTION AND SCOPE OF WORKS	QTY	UNIT	UNIT COST	TOTAL COST
	Painting Works				
	Elastomeric Paint Finish (Exterior Wall)	201	sq.m.	₱	₱
	Flat Latex Paint Finish (Interior Wall)				
	Interior Wall	354	sq.m.		
	Ceiling	146	sq.m.		
	Epoxy Enamel Paint Finish				
	Door Grilles and Gate	8	sq.m.		
	Window Grilles	23	sq.m.		
	Stair and Balcony Railings	34	sq.m.		

ITEM NO	WORK DESCRIPTION AND SCOPE OF WORKS	QTY	UNIT	UNIT COST	TOTAL COST
	Letterings				
	200mm x 250mm Stainless Steel Lettering	26	set		
	"PINYAHAN YAKAP DAYCARE CENTER"				
				Materials Cost	P
				Labor Cost	
				Subtotal	P
				Materials Cost IV	P
				Labor Cost IV	
				Direct Cost IV	P
V	SANITARY & PLUMBING WORKS				
	Sewer Line System				
	50mm Ø PVC Pipe with Hub	1	piece	P	P
	75mm Ø PVC Pipe with Hub	1	piece		
	75mm Ø x 75mm Ø PVC Wye	1	piece		
	50mm Ø x 50mm Ø PVC 1/4 Bend	1	piece		
	75mm Ø x 75mm Ø PVC 1/4 Bend	1	piece		
	75mm Ø x 75mm Ø PVC 1/8 Bend	1	piece		
	50mm Ø PVC P-Trap	1	piece		
	50mm Ø PVC Coupling	1	piece		
	75mm Ø PVC Coupling	1	piece		
	Water Line System				
	20mm Ø PPR Pipe, PN 16	1	piece		
	20mm Ø PPR 90° Elbow	2	piece		
	20mm Ø PPR Female Threaded Adaptor	2	piece		
	20mm Ø PPR Coupling	1	piece		
	Fixtures				
	Bidet with Accessories, Stainless Heavy Duty (Water Efficient)	1	piece		
	Floor Drain, 100mm x 100mm, Stainless	3	piece		
	Hose Bibb, Lever-type, Stainless (Water Efficient)	16	unit		
	Kitchen Sink, Single Tub, Stainless	1	unit		
	Urinal, Bucket-type (Water Efficient)	1	unit		
	Water Closet, Tank Type (Water Efficient)	1	unit		
	Accessories				
	Angle Valve, One-way, Stainless Steel	1	piece		
	Angle Valve, Two-way, Stainless Steel	1	piece		
	Flexible Hose, Stainless Steel	2	piece		
	Miscellaneous and Consumables				
	400cc Solvent Cement	3	can		
	All Around Sealant	2	can		
	Hacksaw Blade	5	piece		
	Teflon Tape	10	roll		
	Waste Cloth	2	kg		
				Materials Cost V	P
				Labor Cost V	

ITEM NO	WORK DESCRIPTION AND SCOPE OF WORKS	QTY	UNIT	UNIT COST	TOTAL COST
				Direct Cost V	P
VI	ELECTRICAL WORKS				
	Pipes and Fittings				
	20mm Ø PVC Pipe	45	piece	P	P
	20mm Ø PVC Adaptor	100	piece		
	20mm Ø PVC Locknut & Bushing	100	pair		
	50mm x 100mm PVC Utility Box	25	piece		
	100mm x 100mm PVC Junction Box with Cover	25	piece		
	Wires and Cables				
	3.5mm ² THHN Wire	3	roll		
	3.5mm ² TW Wire	2	roll		

ITEM NO	WORK DESCRIPTION AND SCOPE OF WORKS	QTY	UNIT	UNIT COST	TOTAL COST
	Lighting Fixtures (Energy Efficient)				
	600mm x 1200mm, 2 x 18w LED, Troffer, Recessed Type with Complete Accessories	9	set		
	300mm x 1200mm, 1 x 18w LED, Troffer, Recessed Type with Complete Accessories	2	set		
	18W LED Bulb with Receptacle	3	piece		
	T5, 28W LED Tube Light	6	piece		
	Wiring Devices				
	Orbit Fan, Heavy Duty With Selector Switch	4	piece		
	Convenience Outlet with Ground, Two-gang with Weatherproof	8	piece		
	Switch with Plate & Cover, One-Gang	3	piece		
	Switch with Plate & Cover, Two-Gang	2	piece		
	Switch Only, Three Way	10	piece		
	Switch Plate and Cover Only, One-Gang	4	piece		
	Switch Plate and Cover Only, Three-Gang	2	piece		
	Pipe Hangers & Supports				
	Horizontal Layout of Pipe	20	l.m.		
	Miscellaneous & Consumables				
	400cc Solvent Cement	3	can		
	All around Sealant	3	can		
	Electrical Tape	10	roll		
	GI Tie Wire, Ga. 16 (for wire/cable pulling)	1	kg		
	Hacksaw Blade	5	piece		
	Masking Tape	5	piece		
	Rubber Tape	5	roll		
				Material Cost VI	P
				Labor Cost VI	
				Direct Cost VI	P

SUMMARY

ITEM NO	WORK DESCRIPTION AND SCOPE OF WORKS	AMOUNT
I	GENERAL REQUIREMENTS	P
II	SITE WORKS	
III	CIVIL/STRUCTURAL WORKS	
IV	ARCHITECTURAL WORKS	
V	SANITARY & PLUMBING WORKS	
VI	ELECTRICAL WORKS	
	TOTAL DIRECT COST	P
Note:	Overhead, Contingencies and Miscellaneous Expenses (OCM)	

ITEM NO	WORK DESCRIPTION AND SCOPE OF WORKS	QTY	UNIT	UNIT COST	TOTAL COST
	Stricly enforce health protocols relative to the latest applicable DPWH Memorandum			Profit VAT	
				TOTAL ESTIMATED COST	₱

Section IX. Checklist of Technical and Financial Documents

Notes on the Checklist of Technical and Financial Documents

The prescribed documents in the checklist are mandatory to be submitted in the Bid, but shall be subject to the following:

- a. GPPB Resolution No. 09-2020 on the efficient procurement measures during a State of Calamity or other similar issuances that shall allow the use of alternate documents in lieu of the mandated requirements; or
- b. any subsequent GPPB issuances adjusting the documentary requirements after the effectivity of the adoption of the PBDs.

The BAC shall be checking the submitted documents of each Bidder against this checklist to ascertain if they are all present, using a non-discretionary “pass/fail” criterion pursuant to Section 30 of the 2016 revised IRR of RA No. 9184.

Checklist of Technical and Financial Documents

I. TECHNICAL COMPONENT ENVELOPE

Class “A” Documents

Legal Documents

- (a) Valid PhilGEPS Registration Certificate (Platinum Membership) (all pages);
and
- (b) Registration certificate from Securities and Exchange Commission (SEC), Department of Trade and Industry (DTI) for sole proprietorship, or Cooperative Development Authority (CDA) for cooperatives or its equivalent document;
and
- (c) Mayor’s or Business permit issued by the city or municipality where the principal place of business of the prospective bidder is located, or the equivalent document for Exclusive Economic Zones or Areas;
and
- (e) Tax clearance per E.O. No. 398, s. 2005, as finally reviewed and approved by the Bureau of Internal Revenue (BIR).

Technical Documents

- (f) Statement of the prospective bidder of all its ongoing government and private contracts, including contracts awarded but not yet started, if any, whether similar or not similar in nature and complexity to the contract to be bid (*please see attached prescribed forms required by the QC – BAC for Infrastructure and Consultancy*); **and**
- (g) Statement of the bidder’s Single Largest Completed Contract (SLCC) similar to the contract to be bid, except under conditions provided under the rules with an attached Notice of Award, Notice to Proceed, Contract and Certificate of Acceptance (*please see attached prescribed form required by the QC – BAC for Infrastructure and Consultancy*); **and**
- (h) Philippine Contractors Accreditation Board (PCAB) License;
or
Special PCAB License in case of Joint Ventures;
and registration for the type and cost of the contract to be bid; **and**
- (i) Original copy of Bid Security. If in the form of a Surety Bond, submit also a certification issued by the Insurance Commission;
or
Original copy of Notarized Bid Securing Declaration; **and**
- (j) Project Requirements, which shall include the following:
 - a. Organizational chart for the contract to be bid;
 - b. List of contractor’s key personnel (*e.g.*, Project Manager, Project Engineers, Materials Engineers, and Foremen), to be assigned to the contract to be bid, with their complete qualification and experience data (*please see attached prescribed form required by the QC – BAC for Infrastructure and Consultancy*);
 - c. List of contractor’s major equipment units, which are owned, leased, and/or under purchase agreements, supported by proof of ownership or certification of availability of equipment from the equipment

lessor/vendor for the duration of the project, as the case may be (*please see attached prescribed form required by the QC – BAC for Infrastructure and Consultancy*); **and**

- (k) Original duly signed Omnibus Sworn Statement (OSS); **and** if applicable, Original Notarized Secretary's Certificate in case of a corporation, partnership, or cooperative; or Original Special Power of Attorney of all members of the joint venture giving full power and authority to its officer to sign the OSS and do acts to represent the Bidder.

Additional Technical Requirements:

- Certificate of Site Inspection or Affidavit of Site Inspection as part of Omnibus Sworn Statement
- Affidavit of Undertaking for Key Personnel and Equipment (*please see attached prescribed form required by the QC – BAC for Infrastructure and Consultancy*)
- Equipment Utilization Schedule
- Manpower Schedule
- Construction Schedule and S-Curve
- PERT-CMP
- Construction Methods

Financial Documents

- (l) The prospective bidder's audited financial statements, showing, among others, the prospective bidder's total and current assets and liabilities, stamped "received" by the BIR or its duly accredited and authorized institutions, for the preceding calendar year which should not be earlier than two (2) years from the date of bid submission; **and**
- (m) The prospective bidder's computation of Net Financial Contracting Capacity (NFCC) (*please see attached prescribed form required by the QC – BAC for Infrastructure and Consultancy*).

Class "B" Documents

- (n) If applicable, duly signed joint venture agreement (JVA) in accordance with RA No. 4566 and its IRR in case the joint venture is already in existence; **or** duly notarized statements from all the potential joint venture partners stating that they will enter into and abide by the provisions of the JVA in the instance that the bid is successful.

II. FINANCIAL COMPONENT ENVELOPE

- (o) Original of duly signed and accomplished Financial Bid Form; **and**

Other documentary requirements under RA No. 9184

- (p) Original of duly signed Bid Prices in the Bill of Quantities; **and**
- (q) Duly accomplished Detailed Estimates Form, including a summary sheet indicating the unit prices of construction materials, labor rates, and equipment rentals used in coming up with the Bid; **and**
- (r) Cash Flow by Quarter.

Bid Form for the Procurement of Infrastructure Projects
[shall be submitted with the Bid]

BID FORM

Date : _____
Project Identification No. : _____

To: *[name and address of Procuring Entity]*

Having examined the Philippine Bidding Documents (PBDs) including the Supplemental or Bid Bulletin Numbers *[insert numbers]*, the receipt of which is hereby duly acknowledged, we, the undersigned, declare that:

- a. We have no reservation to the PBDs, including the Supplemental or Bid Bulletins, for the Procurement Project: *[insert name of contract]*;
- b. We offer to execute the Works for this Contract in accordance with the PBDs;
- c. The total price of our Bid in words and figures, excluding any discounts offered below is: *[insert information]*;
- d. The discounts offered and the methodology for their application are: *[insert information]*;
- e. The total bid price includes the cost of all taxes, such as, but not limited to: *[specify the applicable taxes, e.g. (i) value added tax (VAT), (ii) income tax, (iii) local taxes, and (iv) other fiscal levies and duties]*, which are itemized herein and reflected in the detailed estimates,
- f. Our Bid shall be valid within the a period stated in the PBDs, and it shall remain binding upon us at any time before the expiration of that period;
- g. If our Bid is accepted, we commit to obtain a Performance Security in the amount of *[insert percentage amount]* percent of the Contract Price for the due performance of the Contract, or a Performance Securing Declaration in lieu of the the allowable forms of Performance Security, subject to the terms and conditions of issued GPPB guidelines¹ for this purpose;
- h. We are not participating, as Bidders, in more than one Bid in this bidding process, other than alternative offers in accordance with the Bidding Documents;
- i. We understand that this Bid, together with your written acceptance thereof included in your notification of award, shall constitute a binding contract between us, until a formal Contract is prepared and executed; and
- j. We understand that you are not bound to accept the Lowest Calculated Bid or any other Bid that you may receive.

¹ currently based on GPPB Resolution No. 09-2020

- k. We likewise certify/confirm that the undersigned, is the duly authorized representative of the bidder, and granted full power and authority to do, execute and perform any and all acts necessary to participate, submit the bid, and to sign and execute the ensuing contract for the [Name of Project] of the [Name of the Procuring Entity].
- l. We acknowledge that failure to sign each and every page of this Bid Form, including the Bill of Quantities, shall be a ground for the rejection of our bid.

Name: _____

Legal Capacity: _____

Signature: _____

Duly authorized to sign the Bid for and behalf of: _____

Date: _____

Bid Securing Declaration Form

[shall be submitted with the Bid if bidder opts to provide this form of bid security]

REPUBLIC OF THE PHILIPPINES)
CITY OF _____) S.S.

BID SECURING DECLARATION **Project Identification No.: [Insert number]**

To: *[Insert name and address of the Procuring Entity]*

I/We, the undersigned, declare that:

1. I/We understand that, according to your conditions, bids must be supported by a Bid Security, which may be in the form of a Bid Securing Declaration.
2. I/We accept that: (a) I/we will be automatically disqualified from bidding for any procurement contract with any procuring entity for a period of two (2) years upon receipt of your Blacklisting Order; and, (b) I/we will pay the applicable fine provided under Section 6 of the Guidelines on the Use of Bid Securing Declaration, within fifteen (15) days from receipt of the written demand by the procuring entity for the commission of acts resulting to the enforcement of the bid securing declaration under Sections 23.1(b), 34.2, 40.1 and 69.1, except 69.1(f), of the IRR of RA No. 9184; without prejudice to other legal action the government may undertake.
3. I/We understand that this Bid Securing Declaration shall cease to be valid on the following circumstances:
 - a. Upon expiration of the bid validity period, or any extension thereof pursuant to your request;
 - b. I am/we are declared ineligible or post-disqualified upon receipt of your notice to such effect, and (i) I/we failed to timely file a request for reconsideration or (ii) I/we filed a waiver to avail of said right; and
 - c. I am/we are declared the bidder with the Lowest Calculated Responsive Bid, and I/we have furnished the performance security and signed the Contract.

IN WITNESS WHEREOF, I/We have hereunto set my/our hand/s this ____ day of *[month]* *[year]* at *[place of execution]*.

*[Insert NAME OF BIDDER OR ITS AUTHORIZED
REPRESENTATIVE]
[Insert signatory's legal capacity]
Affiant*

[Jurat]

[Format shall be based on the latest Rules on Notarial Practice]

Omnibus Sworn Statement (Revised)

[shall be submitted with the Bid]

REPUBLIC OF THE PHILIPPINES)
CITY/MUNICIPALITY OF _____) S.S.

AFFIDAVIT

I, [Name of Affiant], of legal age, [Civil Status], [Nationality], and residing at [Address of Affiant], after having been duly sworn in accordance with law, do hereby depose and state that:

1. *[Select one, delete the other:]*

[If a sole proprietorship:] I am the sole proprietor or authorized representative of [Name of Bidder] with office address at [address of Bidder];

[If a partnership, corporation, cooperative, or joint venture:] I am the duly authorized and designated representative of [Name of Bidder] with office address at [address of Bidder];

2. *[Select one, delete the other:]*

[If a sole proprietorship:] As the owner and sole proprietor, or authorized representative of [Name of Bidder], I have full power and authority to do, execute and perform any and all acts necessary to participate, submit the bid, and to sign and execute the ensuing contract for [Name of the Project] of the [Name of the Procuring Entity], as shown in the attached duly notarized Special Power of Attorney;

[If a partnership, corporation, cooperative, or joint venture:] I am granted full power and authority to do, execute and perform any and all acts necessary to participate, submit the bid, and to sign and execute the ensuing contract for [Name of the Project] of the [Name of the Procuring Entity], as shown in the attached [state title of attached document showing proof of authorization (e.g., duly notarized Secretary's Certificate, Board/Partnership Resolution, or Special Power of Attorney, whichever is applicable)];

3. [Name of Bidder] is not "blacklisted" or barred from bidding by the Government of the Philippines or any of its agencies, offices, corporations, or Local Government Units, foreign government/foreign or international financing institution whose blacklisting rules have been recognized by the Government Procurement Policy Board, **by itself or by relation, membership, association, affiliation, or controlling interest with another blacklisted person or entity as defined and provided for in the Uniform Guidelines on Blacklisting;**

4. Each of the documents submitted in satisfaction of the bidding requirements is an authentic copy of the original, complete, and all statements and information provided therein are true and correct;

5. [Name of Bidder] is authorizing the Head of the Procuring Entity or its duly authorized representative(s) to verify all the documents submitted;

6. *[Select one, delete the rest:]*

[If a sole proprietorship:] The owner or sole proprietor is not related to the Head of the Procuring Entity, members of the Bids and Awards Committee (BAC), the Technical Working Group, and the BAC Secretariat, the head of the Project Management Office or the end-user unit, and the project consultants by consanguinity or affinity up to the third civil degree;

[If a partnership or cooperative:] None of the officers and members of [Name of Bidder] is related to the Head of the Procuring Entity, members of the Bids and Awards Committee (BAC), the Technical Working Group, and the BAC Secretariat, the head of the Project

Management Office or the end-user unit, and the project consultants by consanguinity or affinity up to the third civil degree;

[If a corporation or joint venture:] None of the officers, directors, and controlling stockholders of *[Name of Bidder]* is related to the Head of the Procuring Entity, members of the Bids and Awards Committee (BAC), the Technical Working Group, and the BAC Secretariat, the head of the Project Management Office or the end-user unit, and the project consultants by consanguinity or affinity up to the third civil degree;

7. *[Name of Bidder]* complies with existing labor laws and standards; and
8. *[Name of Bidder]* is aware of and has undertaken the responsibilities as a Bidder in compliance with the Philippine Bidding Documents, which includes:
 - a. Carefully examining all of the Bidding Documents;
 - b. Acknowledging all conditions, local or otherwise, affecting the implementation of the Contract;
 - c. Making an estimate of the facilities available and needed for the contract to be bid, if any; and
 - d. Inquiring or securing Supplemental/Bid Bulletin(s) issued for the *[Name of the Project]*.
9. *[Name of Bidder]* did not give or pay directly or indirectly, any commission, amount, fee, or any form of consideration, pecuniary or otherwise, to any person or official, personnel or representative of the government in relation to any procurement project or activity.
10. **In case advance payment was made or given, failure to perform or deliver any of the obligations and undertakings in the contract shall be sufficient grounds to constitute criminal liability for Swindling (Estafa) or the commission of fraud with unfaithfulness or abuse of confidence through misappropriating or converting any payment received by a person or entity under an obligation involving the duty to deliver certain goods or services, to the prejudice of the public and the government of the Philippines pursuant to Article 315 of Act No. 3815 s. 1930, as amended, or the Revised Penal Code.**
11. We pledge that the project will be completed in accordance and congruency with the approved plans and programs.

IN WITNESS WHEREOF, I have hereunto set my hand this ___ day of _____ 20__ at _____, Philippines.

[Insert NAME OF BIDDER OR ITS AUTHORIZED REPRESENTATIVE]

[Insert signatory's legal capacity]

Affiant

[Jurat]

[Format shall be based on the latest Rules on Notarial Practice]

**Contract Agreement Form for the
Procurement of Infrastructure Projects (Revised)**

*[not required to be submitted with the Bid, but it shall be submitted within ten (10) days after
receiving the Notice of Award]*

CONTRACT AGREEMENT

THIS AGREEMENT, made this *[insert date]* day of *[insert month]*, *[insert year]* between *[name and address of PROCURING ENTITY]* (hereinafter called the "Entity") and *[name and address of Contractor]* (hereinafter called the "Contractor").

WHEREAS, the Entity is desirous that the Contractor execute *[name and identification number of contract]* (hereinafter called "the Works") and the Entity has accepted the Bid for *[contract price in words and figures in specified currency]* by the Contractor for the execution and completion of such Works and the remedying of any defects therein.

NOW THIS AGREEMENT WITNESSETH AS FOLLOWS:

1. In this Agreement, words and expressions shall have the same meanings as are respectively assigned to them in the Conditions of Contract hereinafter referred to.
2. The following documents as required by the 2016 revised Implementing Rules and Regulations of Republic Act No. 9184 shall be deemed to form and be read and construed as part of this Agreement, viz.:
 - a. Philippine Bidding Documents (PBDs);
 - i. Drawings/Plans;
 - ii. Specifications;
 - iii. Bill of Quantities;
 - iv. General and Special Conditions of Contract;
 - v. Supplemental or Bid Bulletins, if any;
 - b. Winning bidder's bid, including the Eligibility requirements, Technical and Financial Proposals, and all other documents or statements submitted;

Bid form, including all the documents/statements contained in the Bidder's bidding envelopes, as annexes, and all other documents submitted (e.g., Bidder's response to request for clarifications on the bid), including corrections to the bid, if any, resulting from the Procuring Entity's bid evaluation;
 - c. Performance Security;
 - d. Notice of Award of Contract and the Bidder's conforme thereto; and
 - e. Other contract documents that may be required by existing laws and/or the Procuring Entity concerned in the PBDs. **Winning bidder agrees that additional contract documents or information prescribed by the GPPB that are subsequently required for submission after the contract execution, such as the Notice to Proceed, Variation Orders, and Warranty Security, shall likewise form part of the Contract.**
3. In consideration for the sum of *[total contract price in words and figures]* or such other sums as may be ascertained, *[Named of the bidder]* agrees to *[state the object of the contract]* in accordance with his/her/its Bid.

4. The *[Name of the procuring entity]* agrees to pay the above-mentioned sum in accordance with the terms of the Bidding.

IN WITNESS whereof the parties thereto have caused this Agreement to be executed the day and year first before written.

[Insert Name and Signature] [Insert Name and Signature]

[Insert Signatory's Legal Capacity] [Insert Signatory's Legal Capacity]

for: for:

[Insert Procuring Entity] [Insert Name of Supplier]

Acknowledgment

[Format shall be based on the latest Rules on Notarial Practice]

Performance Securing Declaration (Revised)

[if used as an alternative performance security but it is not required to be submitted with the Bid, as it shall be submitted within ten (10) days after receiving the Notice of Award]

REPUBLIC OF THE PHILIPPINES)
CITY OF _____) S.S.

PERFORMANCE SECURING DECLARATION

Invitation to Bid: [Insert Reference Number indicated in the Bidding Documents] To:
[Insert name and address of the Procuring Entity]

I/We, the undersigned, declare that:

1. I/We understand that, according to your conditions, to guarantee the faithful performance by the supplier/distributor/manufacturer/contractor/consultant of its obligations under the Contract, I/we shall submit a Performance Securing Declaration within a maximum period of ten (10) calendar days from the receipt of the Notice of Award prior to the signing of the Contract.
2. I/We accept that: I/we will be automatically disqualified from bidding for any procurement contract with any procuring entity for a period of one (1) year for the first offense, or two (2) years **for the second offense**, upon receipt of your Blacklisting Order if I/We have violated my/our obligations under the Contract;
3. I/We understand that this Performance Securing Declaration shall cease to be valid upon:
 - a. issuance by the Procuring Entity of the Certificate of Final Acceptance, subject to the following conditions:
 - i. Procuring Entity has no claims filed against the contract awardee;
 - ii. It has no claims for labor and materials filed against the contractor; and
 - iii. Other terms of the contract; or
 - b. replacement by the winning bidder of the submitted PSD with a performance security in any of the prescribed forms under Section 39.2 of the 2016 revised IRR of RA No. 9184 as required by the end-user.

IN WITNESS WHEREOF, I/We have hereunto set my/our hand/s this ____ day of [month] [year] at [place of execution].

*[Insert NAME OF BIDDER OR ITS
AUTHORIZED REPRESENTATIVE]
[Insert signatory's legal capacity]
Affiant*

[Jurat]

[Format shall be based on the latest Rules on Notarial Practice]

LIST OF ALL ON-GOING GOVERNMENT AND PRIVATE CONTRACTS

NAME OF CONTRACTOR: _____

PROJECT TITLE (Name of the Contract) & EXACT PROJECT LOCATION	DATE OF CONTRACT	CONTRACT DURATION	PROJECT OWNER & POSTAL ADDRESS	NATURE OF WORK	CONTRACTOR'S ROLE (SOLE CONTRACTOR, SUBCONTRACTOR, PARTNER IN A JV) and PERCENTAGE OF PARTICIPATION	TOTAL CONTRACT VALUE AT AWARD	DATE OF COMPLETION or ESTIMATED COMPLETION TIME	TOTAL CONTRACT VALUE AT COMPLETION IF APPLICABLE	PERCENTAGE		VALUE OF OUTSTANDING WORKS (IN PHP)
									ACTUAL ACCOMPLISHMENT	PLANNED ACCOMPLISHMENT	
									TOTAL AMOUNT (Php) OF OUTSTANDING WORKS		

PHOTOCOPY ADDITIONAL FORMS, IF NECESSARY

LIST OF ALL AWARDED BUT NOT YET STARTED GOVERNMENT AND PRIVATE CONTRACTS OF THE BIDDER

NAME OF CONTRACTOR: _____

PROJECT TITLE: _____

PROJECT TITLE & EXACT LOCATION	MAJOR SCOPE OF WORKS & DATE STARTED	NAME AND ADDRESS OF PROJECT OWNER	CONTRACT PRICE (PHP) AS AWARDED	DATE OF SCHEDULED COMPLETION	ROLE OF BIDDER IN THE <u>CONTRACT</u> <u>SOLE CONTRACTOR / SUB-CONTRACTOR/PARTNER IN A</u>
	TOTAL AMOUNT OF CONTRACT (Php)				

SINGLE LARGEST COMPLETED CONTRACT SIMILAR TO THE CONTRACT TO BE BID

NAME OF CONTRACTOR: _____

PROJECT TITLE: _____

PROJECT TITLE (Name of the Contract) & EXACT PROJECT LOCATION	DATE OF CONTRACT	CONTRACT DURATION	PROJECT OWNER & POSTAL ADDRESS	NATURE OF WORK	CONTRACTOR'S ROLE (SOLE CONTRACTOR, SUBCONTRACTOR, PARTNER IN A JV) and PERCENTAGE OF PARTICIPATION	TOTAL CONTRACT VALUE AT AWARD	DATE OF COMPLETION or ESTIMATED COMPLETION TIME	TOTAL CONTRACT VALUE AT COMPLETION IF APPLICABLE

PHOTOCOPY ADDITIONAL FORMS, IF NECESSARY

Page _____ of _____

LIST OF MAJOR EQUIPMENT TO BE USED FOR THE PROJECT

NAME OF CONTRACTOR: _____

PROJECT TITLE: _____

TYPE	DESCRIPTION / CAPACITY	SERIAL NO.	YEAR ACQUIRED	PRESENT LOCATION (SPECIFIC ADDRESS)	STATUS OF AVAILABILITY (OWNED/LEASED)

A. LIST OF KEY CONSTRUCTION PERSONNEL TO BE ASSIGNED TO THE PROJECT

NAME OF CONTRACTOR: _____

PROJECT TITLE: _____

NAME	POSITION	AGE	EDUCATIONAL ATTAINMENT	TYPE OF CONSTRUCTION EXPERIENCE	NO.OF YEARS WITH THE CONTRACTOR	PROFESSION	PRC NO.

COMPUTATION OF NET FINANCIAL CONTRACTING CAPACITY (NFCC)

NAME OF BIDDER: _____

CURRENT ASSETS*		PHP	_____
(LESS) CURRENT LIABILITIES*	(LESS)	PHP	_____
NETWORTH		PHP	_____
NETWORTH x 15	x 15	PHP	_____
(LESS) VALUE OF ALL OUTSTANDING ON-GOING CONTRACTS**	(LESS)	PHP	_____
(LESS) VALUE OF ALL AWARDED BUT NOT YET STARTED CONTRACTS AS OF DATE**	(LESS)	PHP	_____
NET FINANCIAL CONTRACTING CAPACITY		PHP	_____

NOTES: * CURRENT ASSETS AND LIABILITIES BASED ON AUDITED FINANCIAL STATEMENT FOR THE PRECEDING CALENDAR YEAR SUBMITTED TO B.I.R.

** BASED ON LIST OF ON-GOING AND AWARDED BUT NOT YET STARTED CONTRACTS SUBMITTED

REPUBLIC OF THE PHILIPPINES)

_____) S.S.

AFFIDAVIT OF UNDERTAKING

I, _____ of legal age, Filipino, _____ [OFFICER OR REPRESENTATIVE]

with office address at _____ after having been duly sworn to in accordance with law, hereby voluntary depose and state:

That I am duly authorized representative of the [Name of Bidder] to execute this undertaking as evidenced by Secretary's Certificate and Board Resolution.

That [Name of Bidder] bidding for the (Name of Project)

That relative to the aforementioned Project, the [Name of Bidder] hereby undertake that the equipment to be use and the key personnel to be assign shall exclusively be used and will only perform to the said project until its completion.

That I am executing this affidavit to attest to the truth of the foregoing and in compliance with the submission of the technical requirements for the public bidding of the said project.

IN WITNESS HEREOF, I have hereunto signed my name below this _____ day of _____ at _____.

AFFIANT FURTHER SAYETH NAUGHT.

Affiant

SUBSCRIBED AND SWORN TO BEFORE ME this _____ day of _____
in _____

affiant exhibiting to me his/her _____ issued at _____
on _____

Doc. No. ;
Page No. ;
Book No. ;
Series of 2020

Notary Public

