

**PHILIPPINE BIDDING DOCUMENTS**

**Procurement of  
INFRASTRUCTURE  
PROJECTS**

Government of the Republic of the Philippines

**PROPOSED CONSTRUCTION OF HAND WASHING  
FACILITIES AND REHABILITATION OF COMFORT  
ROOMS AT GENERAL ROXAS ELEMENTARY SCHOOL**

**Project number:  
21-00210**

**Sixth Edition  
July 2020**

# Preface

These Philippine Bidding Documents (PBDs) for the procurement of Infrastructure Projects (hereinafter referred to also as the “Works”) through Competitive Bidding have been prepared by the Government of the Philippines for use by all branches, agencies, departments, bureaus, offices, or instrumentalities of the government, including government-owned and/or -controlled corporations, government financial institutions, state universities and colleges, local government units, and autonomous regional government. The procedures and practices presented in this document have been developed through broad experience, and are for mandatory use in projects that are financed in whole or in part by the Government of the Philippines or any foreign government/foreign or international financing institution in accordance with the provisions of the 2016 revised Implementing Rules and Regulations (IRR) of Republic Act (RA) No. 9184.

The PBDs are intended as a model for admeasurements (unit prices or unit rates in a bill of quantities) types of contract, which are the most common in Works contracting.

The Bidding Documents shall clearly and adequately define, among others: (i) the objectives, scope, and expected outputs and/or results of the proposed contract; (ii) the eligibility requirements of Bidders; (iii) the expected contract duration; and (iv) the obligations, duties, and/or functions of the winning Bidder.

Care should be taken to check the relevance of the provisions of the PBDs against the requirements of the specific Works to be procured. If duplication of a subject is inevitable in other sections of the document prepared by the Procuring Entity, care must be exercised to avoid contradictions between clauses dealing with the same matter.

Moreover, each section is prepared with notes intended only as information for the Procuring Entity or the person drafting the Bidding Documents. They shall not be included in the final documents. The following general directions should be observed when using the documents:

- a. All the documents listed in the Table of Contents are normally required for the procurement of Infrastructure Projects. However, they should be adapted as necessary to the circumstances of the particular Project.
- b. Specific details, such as the “*name of the Procuring Entity*” and “*address for bid submission*,” should be furnished in the Instructions to Bidders, Bid Data Sheet, and Special Conditions of Contract. The final documents should contain neither blank spaces nor options.
- c. This Preface and the footnotes or notes in italics included in the Invitation to Bid, BDS, General Conditions of Contract, Special Conditions of Contract, Specifications, Drawings, and Bill of Quantities are not part of the text of the final document, although they contain instructions that the Procuring Entity should strictly follow.
- d. The cover should be modified as required to identify the Bidding Documents as to the names of the Project, Contract, and Procuring Entity, in addition to date of issue.

- e. Modifications for specific Procurement Project details should be provided in the Special Conditions of Contract as amendments to the Conditions of Contract. For easy completion, whenever reference has to be made to specific clauses in the Bid Data Sheet or Special Conditions of Contract, these terms shall be printed in bold typeface on Sections I (Instructions to Bidders) and III (General Conditions of Contract), respectively.
- f. For guidelines on the use of Bidding Forms and the procurement of Foreign-Assisted Projects, these will be covered by a separate issuance of the Government Procurement Policy Board.

# TABLE OF CONTENTS

<b>Glossary of Terms, Abbreviations, and Acronyms.....</b>	<b>5</b>
<b>Section I. Invitation to Bid .....</b>	<b>8</b>
<b>Section II. Instructions to Bidders.....</b>	<b>9</b>
1. Scope of Bid.....	10
2. Funding Information .....	10
3. Bidding Requirements.....	10
4. Corrupt, Fraudulent, Collusive, Coercive, and Obstructive Practices .....	10
5. Eligible Bidders.....	11
6. Origin of Associated Goods .....	11
7. Subcontracts .....	11
8. Pre-Bid Conference.....	12
9. Clarification and Amendment of Bidding Documents.....	12
10. Documents Comprising the Bid: Eligibility and Technical Components.....	12
11. Documents Comprising the Bid: Financial Component .....	13
12. Alternative Bids .....	13
13. Bid Prices .....	13
14. Bid and Payment Currencies.....	13
15. Bid Security.....	14
16. Sealing and Marking of Bids.....	14
17. Deadline for Submission of Bids .....	14
18. Opening and Preliminary Examination of Bids .....	14
19. Detailed Evaluation and Comparison of Bids.....	14
20. Post Qualification.....	15
21. Signing of the Contract .....	15
<b>Section III. Bid Data Sheet.....</b>	<b>16</b>
<b>Section IV. General Conditions of Contract .....</b>	<b>19</b>
1. Scope of Contract.....	20
2. Sectional Completion of Works.....	20
3. Possession of Site.....	20
4. The Contractor’s Obligations.....	20
5. Performance Security .....	20
6. Site Investigation Reports .....	21

7.	Warranty.....	21
8.	Liability of the Contractor.....	21
9.	Termination for Other Causes.....	21
10.	Dayworks .....	21
11.	Program of Work.....	22
12.	Instructions, Inspections and Audits .....	22
13.	Advance Payment.....	22
14.	Progress Payments .....	22
15.	Operating and Maintenance Manuals.....	22
<b>Section V. Special Conditions of Contract.....</b>		<b>24</b>
<b>Section VI. Specifications .....</b>		<b>26</b>
<b>Section VII. Drawings.....</b>		<b>28</b>
<b>Section VIII. Bill of Quantities .....</b>		<b>29</b>
<b>Section IX. Checklist of Technical and Financial Documents.....</b>		<b>31</b>

# *Glossary of Terms, Abbreviations, and Acronyms*

**ABC** – Approved Budget for the Contract.

**ARCC** – Allowable Range of Contract Cost.

**BAC** – Bids and Awards Committee.

**Bid** – A signed offer or proposal to undertake a contract submitted by a bidder in response to and in consonance with the requirements of the bidding documents. Also referred to as *Proposal* and *Tender*. (2016 revised IRR, Section 5[c])

**Bidder** – Refers to a contractor, manufacturer, supplier, distributor and/or consultant who submits a bid in response to the requirements of the Bidding Documents. (2016 revised IRR, Section 5[d])

**Bidding Documents** – The documents issued by the Procuring Entity as the bases for bids, furnishing all information necessary for a prospective bidder to prepare a bid for the Goods, Infrastructure Projects, and/or Consulting Services required by the Procuring Entity. (2016 revised IRR, Section 5[e])

**BIR** – Bureau of Internal Revenue.

**BSP** – Bangko Sentral ng Pilipinas.

**CDA** – Cooperative Development Authority.

**Consulting Services** – Refer to services for Infrastructure Projects and other types of projects or activities of the GOP requiring adequate external technical and professional expertise that are beyond the capability and/or capacity of the GOP to undertake such as, but not limited to: (i) advisory and review services; (ii) pre-investment or feasibility studies; (iii) design; (iv) construction supervision; (v) management and related services; and (vi) other technical services or special studies. (2016 revised IRR, Section 5[i])

**Contract** – Refers to the agreement entered into between the Procuring Entity and the Supplier or Manufacturer or Distributor or Service Provider for procurement of Goods and Services; Contractor for Procurement of Infrastructure Projects; or Consultant or Consulting Firm for Procurement of Consulting Services; as the case may be, as recorded in the Contract Form signed by the parties, including all attachments and appendices thereto and all documents incorporated by reference therein.

**Contractor** – is a natural or juridical entity whose proposal was accepted by the Procuring Entity and to whom the Contract to execute the Work was awarded. Contractor as used in these Bidding Documents may likewise refer to a supplier, distributor, manufacturer, or consultant.

**CPI** – Consumer Price Index.

**DOLE** – Department of Labor and Employment.

**DTI** – Department of Trade and Industry.

**Foreign-funded Procurement or Foreign-Assisted Project** – Refers to procurement whose funding source is from a foreign government, foreign or international financing institution as specified in the Treaty or International or Executive Agreement. (2016 revised IRR, Section 5[b]).

**GFI** – Government Financial Institution.

**GOCC** – Government-owned and/or –controlled corporation.

**Goods** – Refer to all items, supplies, materials and general support services, except Consulting Services and Infrastructure Projects, which may be needed in the transaction of public businesses or in the pursuit of any government undertaking, project or activity, whether in the nature of equipment, furniture, stationery, materials for construction, or personal property of any kind, including non-personal or contractual services such as the repair and maintenance of equipment and furniture, as well as trucking, hauling, janitorial, security, and related or analogous services, as well as procurement of materials and supplies provided by the Procuring Entity for such services. The term “related” or “analogous services” shall include, but is not limited to, lease or purchase of office space, media advertisements, health maintenance services, and other services essential to the operation of the Procuring Entity. (2016 revised IRR, Section 5[r])

**GOP** – Government of the Philippines.

**Infrastructure Projects** – Include the construction, improvement, rehabilitation, demolition, repair, restoration or maintenance of roads and bridges, railways, airports, seaports, communication facilities, civil works components of information technology projects, irrigation, flood control and drainage, water supply, sanitation, sewerage and solid waste management systems, shore protection, energy/power and electrification facilities, national buildings, school buildings, hospital buildings, and other related construction projects of the government. Also referred to as *civil works or works*. (2016 revised IRR, Section 5[u])

**LGUs** – Local Government Units.

**NFCC** – Net Financial Contracting Capacity.

**NGA** – National Government Agency.

**PCAB** – Philippine Contractors Accreditation Board.

**PhilGEPS** - Philippine Government Electronic Procurement System.

**Procurement Project** – refers to a specific or identified procurement covering goods, infrastructure project or consulting services. A Procurement Project shall be described, detailed, and scheduled in the Project Procurement Management Plan prepared by the agency which shall be consolidated in the procuring entity's Annual Procurement Plan. (GPPB Circular No. 06-2019 dated 17 July 2019)

**PSA** – Philippine Statistics Authority.

**SEC** – Securities and Exchange Commission.

**SLCC** – Single Largest Completed Contract.

**UN** – United Nations.



## ***Section I. Invitation to Bid***

### **Notes on the Invitation to Bid**

The Invitation to Bid (IB) provides information that enables potential Bidders to decide whether to participate in the procurement at hand. The IB shall be posted in accordance with Section 21.2 of the 2016 revised IRR of RA No. 9184.

Apart from the essential items listed in the Bidding Documents, the IB should also indicate the following:

- a. The date of availability of the Bidding Documents, which shall be from the time the IB is first advertised/posted until the deadline for the submission and receipt of bids;
- b. The place where the Bidding Documents may be acquired or the website where it may be downloaded;
- c. The deadline for the submission and receipt of bids; and
- d. Any important bid evaluation criteria.

The IB should be incorporated into the Bidding Documents. The information contained in the IB must conform to the Bidding Documents and in particular to the relevant information in the Bid Data Sheet.



**REPUBLIC OF THE PHILIPPINES**  
**QUEZON CITY GOVERNMENT**  
**BIDS AND AWARDS COMMITTEE FOR INFRASTRUCTURE &**  
**CONSULTANCY**



2<sup>nd</sup> floor, Finance Building, Procurement Department, Quezon City Hall Complex, Elliptical Road, Quezon City

December 3, 2021

## Invitation to Bid

No.	Project No.	Project Name	Location	Amount	Duration on Cal. Days	Office	Source Fund
<b><i>Buildings – Small B</i></b>							
1	21-00197	Proposed Rehabilitation of Perimeter Fence at the back of Ernesto Rondon High School	Project 6	1,073,831.85	45	Engineering Dept.	Special Education Fund
2	21-00198	Proposed Rehabilitation of Self-Help Multi-Purpose Center at Various Area in Barangay Fairview	Fairview	3,833,768.55	60	Engineering Dept.	Engineering Department-SB No. 1
3	21-00199	Proposed Construction of two (2) storey Dug Out / BDRRM Building at Barangay Bagumbuhay	Bagumbuhay	4,773,219.18	120	Engineering Dept.	Engineering Department-SB No. 1
4	21-00200	Proposed Construction of Hand Washing Facilities and Rehabilitation of Comfort Rooms at Fort Aguinaldo Elementary School	Camp Aguinaldo	5,356,851.41	120	Engineering Dept.	Special Education Fund
5	21-00201	Proposed Rehabilitation and Completion of Third Floor Extension Room of QCPSTA Building	Vasra	5,493,867.34	120	Engineering Dept.	Engineering Department-Continuing Appropriation
6	21-00202	Proposed Construction of Basketball Court Roofing at Bugallon Plaza	Bagumbuhay	5,501,197.47	150	Engineering Dept.	Engineering Department-SB No. 1
7	21-00203	Proposed Construction of Hand Washing Facility and Rehabilitation of Comfort Rooms at Leopoldo B. Santos Elementary School	Baesa	6,709,635.35	120	Engineering Dept.	Special Education Fund
8	21-00204	Proposed Rehabilitation of Comfort Rooms at Villa Verde Elementary School	Sta. Monica	7,130,520.28	120	Engineering Dept.	Special Education Fund
9	21-00205	Proposed Rehabilitation of Old Barangay Hall in Barangay Libis	Libis	7,319,551.14	120	Engineering Dept.	Engineering Department-SB No. 1
10	21-00206	Proposed Construction of Roofdeck Basketball Court with Gym and Rehabilitation of BDRRM Office at Quirino 3-A Barangay Hall	Quirino 3-A	7,535,079.58	150	Engineering Dept.	Engineering Department-SB No. 1
11	21-00207	Proposed Construction of Hand Washing Facility and Rehabilitation of Comfort Rooms at Sto. Cristo Elementary School	Sto. Cristo	7,538,520.97	120	Engineering Dept.	Special Education Fund

12	21-00208	Proposed Rehabilitation of Commonwealth Elementary School SB Hall Building	Commonwealth	7,775,417.79	150	Engineering Dept.	Special Education Fund
13	21-00209	Proposed Construction of Hand Washing Facility and Rehabilitation of Comfort Rooms at Pres. Corazon C. Aquino Elementary School	Batasan Hills	8,232,662.00	150	Engineering Dept.	Special Education Fund
14	21-00210	Proposed Construction of Hand Washing Facilities and Rehabilitation of Comfort Rooms at General Roxas Elementary School	Roxas	8,452,500.08	120	Engineering Dept.	Special Education Fund
15	21-00211	Proposed Construction of Three (3) Storey with Roof Deck Multi-Purpose Building at Barangay Silangan	Silangan	17,375,330.19	240	Engineering Dept.	Engineering Department-SB No. 1
16	21-00212	Proposed Rehabilitation of Doña Rosario High School	Novaliches Proper	24,054,862.76	240	Engineering Dept.	Special Education Fund

**Buildings – Medium A**

17	21-00213	Proposed Construction of four (4) Storey with Roof Deck Health Center along West Riverside at Barangay San Antonio	San Antonio	43,306,020.86	300	Engineering Dept.	Engineering Department-SB No. 1
18	21-00214	Proposed Construction of four (4) Storey with Roof Deck Multi-Purpose Building at Barangay Bagong Pag-Asa	Bagong Pag-Asa	45,043,985.79	300	Engineering Dept.	Engineering Department-SB No. 1
19	21-00215	Proposed Construction of four (4) storey Betty Go-Belmonte Elementary School	Doña Imelda	77,487,318.17	420	Engineering Dept.	Special Education Fund

1. The **QUEZON CITY LOCAL GOVERNMENT**, through *funding source of various years* intends to apply the sum stated above being the Approved Budget for the Contract (ABC) to payments under the contract *for the above stated Projects*. Bids received in excess of the ABC shall be automatically rejected at bid opening.
2. The **QUEZON CITY LOCAL GOVERNMENT** now invites bids for the above Procurement Project. Completion of the Works is required *as stated above*. Bidders should have completed a contract similar to the Project. The description of an eligible bidder is contained in the Bidding Documents, particularly, in Section II (Instructions to Bidders).
3. Bidding will be conducted through open competitive bidding procedures using non-discretionary *“pass/fail”* criterion as specified in the 2016 revised Implementing Rules and Regulations (IRR) of Republic Act (RA) No. 9184.
4. Interested bidders may obtain further information from **QUEZON CITY LOCAL GOVERNMENT – BAC Secretariat** and inspect the Bidding Documents at the address given below *weekdays from 8:00 am. – 5:00 p.m.*

5. A complete set of Bidding Documents may be acquired by interested bidders on **6 December 2021 (Monday)** from given address and website/s below *and upon payment of a non-refundable fee for the Bidding Documents, pursuant to the latest Guidelines issued by the GPPB*. The Procuring Entity shall allow the bidder to present its proof of payment for the fees *presented in person*.

**STANDARD RATES:**

<b>Approved Budget for the Contract</b>	<b>Maximum Cost of Bidding Documents (in Philippine Peso)</b>
More than 1 Million up to 5 Million	5,000.00
More than 5 Million up to 10 Million	10,000.00
More than 10 Million up to 50 Million	25,000.00
More than 50 Million up to 500 Million	50,000.00
More than 500 Million	75,000.00

The following are the requirements for purchase of Bidding Documents;

1. PhilGEPS Registration Certificate (Platinum – 3 Pages)
2. Document Request List (DRL)
3. Authorization to purchase bidding documents
  - 3.1 Secretary’s Certificate (for corporation)
  - 3.2 Special Power of Attorney (for sole proprietorship)
4. Notarized Joint Venture Agreement (if applicable)
5. Letter of Intent

It must be duly received by the BAC Secretariat at 2<sup>nd</sup> Floor, Procurement Department, Finance Building, Quezon City Hall Compound on or before **December 13, 2021 - 5:00PM**.

6. The **QC- BAC- INFRASTRUCTURE & CONSULTANCY** will hold a Pre-Bid Conference<sup>1</sup> on **December 14, 2021 at 10:00 AM at 2<sup>nd</sup> Floor, Procurement Department-Bidding Room, Finance Building, Quezon City Hall Compound** or we encourage the prospective bidders to join through our **Virtual Conference (ZOOM APP)** which shall be open to prospective bidders.

**Virtual Conference (ZOOM APP)**

**Meeting ID: 854 9489 0133**

**Password: 273320**

7. Bids must be duly received by the BAC Secretariat through manual submission at the office address as indicated below, on or before **December 27, 2021 – 9:00AM**. Late bids shall not be accepted.
8. All bids must be accompanied by a bid security in any of the acceptable forms and in the amount stated in **ITB Clause 16**.
9. Bid opening shall be on **December 27, 2021 - 10:00 AM at 2<sup>nd</sup> Floor, Procurement Department-Bidding Room, Finance Building, Quezon City Hall Compound** and/or via Zoom. Bids will be opened in the presence of the bidders’ representatives who choose to attend the activity.

**Virtual Conference (ZOOM APP)**

**Meeting ID: 810 3646 5257**

**Password: 201522**

<sup>1</sup> May be deleted in case the ABC is less than One Million Pesos (PhP1,000,000) where the Procuring Entity may not hold a pre-bid conference.

10. The **Quezon City Local Government** reserves the right to reject any and all bids, declare a failure of bidding, or not award the contract at any time prior to contract award in accordance with Sections 35.6 and 41 of the 2016 revised Implementing Rules and Regulations (IRR) of RA No. 9184, without thereby incurring any liability to the affected bidder or bidders.



11. For further information, please refer to:

**ATTY. DOMINIC B. GARCIA**  
OIC, Procurement Department  
2<sup>nd</sup> Floor, Procurement Department,  
Finance Building, Quezon City Hall Compound  
Elliptical Road, Barangay Central Diliman, Quezon City.  
Tel. No. (02)8988-4242 loc. 8506/8710  
Email Add: bacinfra.procurement@quezoncity.gov.ph  
Website: [www.quezoncity.gov.ph](http://www.quezoncity.gov.ph)

12. You may visit the following websites:

For downloading of Bidding Documents: <https://quezoncity.gov.ph/public-notices/procurement/>

By:

  
**ATTY. MARK DALE DIAMOND P. PERRAL**  
Chairman, BAC-Infra and Consultancy 

## ***Section II. Instructions to Bidders***

### **Notes on the Instructions to Bidders**

This Section on the Instruction to Bidders (ITB) provides the information necessary for bidders to prepare responsive bids, in accordance with the requirements of the Procuring Entity. It also provides information on bid submission, eligibility check, opening and evaluation of bids, post-qualification, and on the award of contract.



## 1. Scope of Bid

The Procuring Entity, **Quezon City Government** invites Bids for the **PROPOSED CONSTRUCTION OF HAND WASHING FACILITIES AND REHABILITATION OF COMFORT ROOMS AT GENERAL ROXAS ELEMENTARY SCHOOL**, with Project Identification Number **21-00210**.

*[Note: The Project Identification Number is assigned by the Procuring Entity based on its own coding scheme and is not the same as the PhilGEPS reference number, which is generated after the posting of the bid opportunity on the PhilGEPS website.]*

The Procurement Project (referred to herein as “Project”) is for the construction of Works, as described in Section VI (Specifications).

## 2. Funding Information

2.1. The GOP through the source of funding as indicated below for **2021** in the amount of **Eight Million Four Hundred Fifty-Two Thousand Five Hundred Pesos & 08/100 Cts. (P 8,452,500.08)**.

2.2. The source of funding is:

a. LGUs, the Annual or Supplemental Budget, as approved by the Sanggunian.

## 3. Bidding Requirements

The Bidding for the Project shall be governed by all the provisions of RA No. 9184 and its 2016 revised IRR, including its Generic Procurement Manual and associated policies, rules and regulations as the primary source thereof, while the herein clauses shall serve as the secondary source thereof.

Any amendments made to the IRR and other GPPB issuances shall be applicable only to the ongoing posting, advertisement, or invitation to bid by the BAC through the issuance of a supplemental or bid bulletin.

The Bidder, by the act of submitting its Bid, shall be deemed to have inspected the site, determined the general characteristics of the contracted Works and the conditions for this Project, such as the location and the nature of the work; (b) climatic conditions; (c) transportation facilities; (c) nature and condition of the terrain, geological conditions at the site communication facilities, requirements, location and availability of construction aggregates and other materials, labor, water, electric power and access roads; and (d) other factors that may affect the cost, duration and execution or implementation of the contract, project, or work and examine all instructions, forms, terms, and project requirements in the Bidding Documents.

## 4. Corrupt, Fraudulent, Collusive, Coercive, and Obstructive Practices

The Procuring Entity, as well as the Bidders and Contractors, shall observe the highest standard of ethics during the procurement and execution of the contract. They or

through an agent shall not engage in corrupt, fraudulent, collusive, coercive, and obstructive practices defined under Annex “I” of the 2016 revised IRR of RA No. 9184 or other integrity violations in competing for the Project.

## **5. Eligible Bidders**

- 5.1. Only Bids of Bidders found to be legally, technically, and financially capable will be evaluated.
- 5.2. The Bidder must have an experience of having completed a Single Largest Completed Contract (SLCC) that is similar to this Project, equivalent to at least fifty percent (50%) of the ABC adjusted, if necessary, by the Bidder to current prices using the PSA’s CPI, except under conditions provided for in Section 23.4.2.4 of the 2016 revised IRR of RA No. 9184.

A contract is considered to be “similar” to the contract to be bid if it has the major categories of work stated in the **BDS**.

- 5.3. For Foreign-funded Procurement, the Procuring Entity and the foreign government/foreign or international financing institution may agree on another track record requirement, as specified in the Bidding Document prepared for this purpose.
- 5.4. The Bidders shall comply with the eligibility criteria under Section 23.4.2 of the 2016 IRR of RA No. 9184.

## **6. Origin of Associated Goods**

There is no restriction on the origin of Goods other than those prohibited by a decision of the UN Security Council taken under Chapter VII of the Charter of the UN.

## **7. Subcontracts**

- 7.1. The Bidder may subcontract portions of the Project to the extent allowed by the Procuring Entity as stated herein, but in no case more than fifty percent (50%) of the Project.

The Procuring Entity has prescribed that:

### **a. Subcontracting is not allowed.**

- 7.1. *[If Procuring Entity has determined that subcontracting is allowed during the bidding , state:]* The Bidder must submit together with its Bid the documentary requirements of the subcontractor(s) complying with the eligibility criterial stated in **ITB** Clause 5 in accordance with Section 23.4 of the 2016 revised IRR of RA No. 9184 pursuant to Section 23.1 thereof.
- 7.2. *[If subcontracting is allowed during the contract implementation stage, state:]* The Supplier may identify its subcontractor during the contract implementation stage. Subcontractors identified during the bidding may be changed during the



implementation of this Contract. Subcontractors must submit the documentary requirements under Section 23.1 of the 2016 revised IRR of RA No. 9184 and comply with the eligibility criteria specified in **ITB** Clause 5 to the implementing or end-user unit.

- 7.3. Subcontracting of any portion of the Project does not relieve the Contractor of any liability or obligation under the Contract. The Supplier will be responsible for the acts, defaults, and negligence of any subcontractor, its agents, servants, or workmen as fully as if these were the Contractor's own acts, defaults, or negligence, or those of its agents, servants, or workmen.

## **8. Pre-Bid Conference**

The Procuring Entity will hold a pre-bid conference for this Project on the specified date and time and either at its physical address on **December 14, 2021, 10:00 A.M. at 2nd Floor, Procurement Department-Bidding Room, Finance Building, Quezon City Hall Compound** and/or we encourage the prospective bidders to join through our **Virtual Conference (ZOOM APP) Meeting ID: 854 9489 0133 Password: 273320**

## **9. Clarification and Amendment of Bidding Documents**

Prospective bidders may request for clarification on and/or interpretation of any part of the Bidding Documents. Such requests must be in writing and received by the Procuring Entity, either at its given address or through electronic mail indicated in the **IB**, at least ten (10) calendar days before the deadline set for the submission and receipt of Bids.

## **10. Documents Comprising the Bid: Eligibility and Technical Components**

- 10.1. The first envelope shall contain the eligibility and technical documents of the Bid as specified in **Section IX. Checklist of Technical and Financial Documents**.
- 10.2. If the eligibility requirements or statements, the bids, and all other documents for submission to the BAC are in foreign language other than English, it must be accompanied by a translation in English, which shall be authenticated by the appropriate Philippine foreign service establishment, post, or the equivalent office having jurisdiction over the foreign bidder's affairs in the Philippines. For Contracting Parties to the Apostille Convention, only the translated documents shall be authenticated through an apostille pursuant to GPPB Resolution No. 13-2019 dated 23 May 2019. The English translation shall govern, for purposes of interpretation of the bid.
- 10.3. A valid PCAB License is required, and in case of joint ventures, a valid special PCAB License, and registration for the type and cost of the contract for this Project. Any additional type of Contractor license or permit shall be indicated in the **BDS**.

- 10.4. A List of Contractor's key personnel (e.g., Project Manager, Project Engineers, Materials Engineers, and Foremen) assigned to the contract to be bid, with their complete qualification and experience data shall be provided. These key personnel must meet the required minimum years of experience set in the **BDS**.
- 10.5. A List of Contractor's major equipment units, which are owned, leased, and/or under purchase agreements, supported by proof of ownership, certification of availability of equipment from the equipment lessor/vendor for the duration of the project, as the case may be, must meet the minimum requirements for the contract set in the **BDS**.

## **11. Documents Comprising the Bid: Financial Component**

- 11.1. The second bid envelope shall contain the financial documents for the Bid as specified in **Section IX. Checklist of Technical and Financial Documents**.
- 11.2. Any bid exceeding the ABC indicated in paragraph 1 of the **IB** shall not be accepted.
- 11.3. For Foreign-funded procurement, a ceiling may be applied to bid prices provided the conditions are met under Section 31.2 of the 2016 revised IRR of RA No. 9184.

## **12. Alternative Bids**

Bidders shall submit offers that comply with the requirements of the Bidding Documents, including the basic technical design as indicated in the drawings and specifications. Unless there is a value engineering clause in the **BDS**, alternative Bids shall not be accepted.

## **13. Bid Prices**

All bid prices for the given scope of work in the Project as awarded shall be considered as fixed prices, and therefore not subject to price escalation during contract implementation, except under extraordinary circumstances as determined by the NEDA and approved by the GPPB pursuant to the revised Guidelines for Contract Price Escalation guidelines.

## **14. Bid and Payment Currencies**

- 14.1. Bid prices may be quoted in the local currency or tradeable currency accepted by the BSP at the discretion of the Bidder. However, for purposes of bid evaluation, Bids denominated in foreign currencies shall be converted to Philippine currency based on the exchange rate as published in the BSP reference rate bulletin on the day of the bid opening.
- 14.2. *Payment of the contract price shall be made in:*
  - a. Philippine Pesos.

## 15. Bid Security

- 15.1. The Bidder shall submit a Bid Securing Declaration or any form of Bid Security in the amount indicated in the **BDS**, which shall be not less than the percentage of the ABC in accordance with the schedule in the **BDS**.
- 15.2. The Bid and bid security **in no case shall exceed One Hundred Twenty (120) calendar days from the date of opening of bids, unless duly extended by the bidder upon the request of the Head of the Procuring Entity (HoPE) of the Quezon City Local Government**. Any bid not accompanied by an acceptable bid security shall be rejected by the Procuring Entity as non-responsive.

## 16. Sealing and Marking of Bids

Each Bidder shall submit one copy of the first and second components of its Bid.

The Procuring Entity may request additional hard copies and/or electronic copies of the Bid. However, failure of the Bidders to comply with the said request shall not be a ground for disqualification.

If the Procuring Entity allows the submission of bids through online submission to the given website or any other electronic means, the Bidder shall submit an electronic copy of its Bid, which must be digitally signed. An electronic copy that cannot be opened or is corrupted shall be considered non-responsive and, thus, automatically disqualified.

## 17. Deadline for Submission of Bids

The Bidders shall submit on the specified date and time and either at its physical address or through online submission as indicated in paragraph **5** of the **IB**.

## 18. Opening and Preliminary Examination of Bids

- 18.1. The BAC shall open the Bids in public at the time, on the date, and at the place specified in paragraph 9 of the **IB**. The Bidders' representatives who are present shall sign a register evidencing their attendance. In case videoconferencing, webcasting or other similar technologies will be used, attendance of participants shall likewise be recorded by the BAC Secretariat.

In case the Bids cannot be opened as scheduled due to justifiable reasons, the rescheduling requirements under Section 29 of the 2016 revised IRR of RA No. 9184 shall prevail.

- 18.2. The preliminary examination of Bids shall be governed by Section 30 of the 2016 revised IRR of RA No. 9184.

## 19. Detailed Evaluation and Comparison of Bids

- 19.1. The Procuring Entity's BAC shall immediately conduct a detailed evaluation of all Bids rated "*passed*" using non-discretionary pass/fail criteria. The BAC shall consider the conditions in the evaluation of Bids under Section 32.2 of 2016 revised IRR of RA No. 9184.
- 19.2. If the Project allows partial bids, all Bids and combinations of Bids as indicated in the **BDS** shall be received by the same deadline and opened and evaluated simultaneously so as to determine the Bid or combination of Bids offering the lowest calculated cost to the Procuring Entity. Bid Security as required by **ITB** Clause 15 shall be submitted for each contract (lot) separately.
- 19.3. In all cases, the NFCC computation pursuant to Section 23.4.2.6 of the 2016 revised IRR of RA No. 9184 must be sufficient for the total of the ABCs for all the lots participated in by the prospective Bidder.

## **20. Post Qualification**

Within a non-extendible period of five (5) calendar days from receipt by the Bidder of the notice from the BAC that it submitted the Lowest Calculated Bid, the Bidder shall submit its latest income and business tax returns filed and paid through the BIR Electronic Filing and Payment System (eFPS), and other appropriate licenses and permits required by law and stated in the **BDS**.

## **21. Signing of the Contract**

The documents required in Section 37.2 of the 2016 revised IRR of RA No. 9184 shall form part of the Contract. Additional Contract documents are indicated in the **BDS**.

## ***Section III. Bid Data Sheet***

### **Notes on the Bid Data Sheet (BDS)**

The Bid Data Sheet (BDS) consists of provisions that supplement, amend, or specify in detail, information, or requirements included in the ITB found in Section II, which are specific to each procurement.

This Section is intended to assist the Procuring Entity in providing the specific information in relation to corresponding clauses in the ITB and has to be prepared for each specific procurement.

The Procuring Entity should specify in the BDS information and requirements specific to the circumstances of the Procuring Entity, the processing of the procurement, and the bid evaluation criteria that will apply to the Bids. In preparing the BDS, the following aspects should be checked:

- a. Information that specifies and complements provisions of the ITB must be incorporated.
- b. Amendments and/or supplements, if any, to provisions of the ITB as necessitated by the circumstances of the specific procurement, must also be incorporated.

# Bid Data Sheet

ITB Clause																																	
5.2	For this purpose, similar contracts shall refer to contracts which have the same major categories of work.																																
7.1	<b>Subcontracting is not allowed.</b>																																
10.3	<p><i>No additional contractor license or permit is required</i></p> <p><b><i>In addition, eligible bidders shall qualify or comply with the following:</i></b></p> <p>1. Bidders with valid Philippine Contractors Accreditation Board (PCAB)</p> <p style="padding-left: 40px;">Type</p> <p style="text-align: center;"><b>Building - Small B</b></p>																																
10.4	<p>The minimum work experience requirements for key personnel are the following:</p> <table border="1" style="width: 100%; border-collapse: collapse; margin-top: 5px;"> <thead> <tr> <th style="text-align: center;">Qty.</th> <th style="text-align: center;">Key Personnel</th> <th style="text-align: center;">General Experience</th> <th style="text-align: center;">Relevant Experience</th> </tr> </thead> <tbody> <tr> <td style="text-align: center;">1</td> <td>Project Engineer</td> <td style="text-align: center;">3 years</td> <td style="text-align: center;">3 years</td> </tr> <tr> <td style="text-align: center;">1</td> <td>DPWH duly accredited Materials Engineer</td> <td style="text-align: center;">3 years</td> <td style="text-align: center;">3 years</td> </tr> <tr> <td style="text-align: center;">1</td> <td>Safety Officer</td> <td style="text-align: center;">3 years</td> <td style="text-align: center;">3 years</td> </tr> <tr> <td style="text-align: center;">1</td> <td>Foreman</td> <td style="text-align: center;">3 years</td> <td style="text-align: center;">3 years</td> </tr> <tr> <td style="text-align: center;">48</td> <td>Skilled Worker</td> <td style="text-align: center;">3 years</td> <td style="text-align: center;">3 years</td> </tr> <tr> <td style="text-align: center;">1</td> <td>Driver</td> <td style="text-align: center;">3 years</td> <td style="text-align: center;">3 years</td> </tr> <tr> <td style="text-align: center;">60</td> <td>Laborer/Helper</td> <td style="text-align: center;">1 year</td> <td style="text-align: center;">3 months</td> </tr> </tbody> </table> <p><b><i>In addition, the bidder must execute an affidavit of undertaking duly notarized stating that the foregoing personnel shall perform work exclusively for the project until its completion. Please see attached bid forms.</i></b></p>	Qty.	Key Personnel	General Experience	Relevant Experience	1	Project Engineer	3 years	3 years	1	DPWH duly accredited Materials Engineer	3 years	3 years	1	Safety Officer	3 years	3 years	1	Foreman	3 years	3 years	48	Skilled Worker	3 years	3 years	1	Driver	3 years	3 years	60	Laborer/Helper	1 year	3 months
Qty.	Key Personnel	General Experience	Relevant Experience																														
1	Project Engineer	3 years	3 years																														
1	DPWH duly accredited Materials Engineer	3 years	3 years																														
1	Safety Officer	3 years	3 years																														
1	Foreman	3 years	3 years																														
48	Skilled Worker	3 years	3 years																														
1	Driver	3 years	3 years																														
60	Laborer/Helper	1 year	3 months																														
10.5	<p>The minimum major equipment requirements are the following:</p> <table border="1" style="width: 100%; border-collapse: collapse; margin-top: 5px;"> <thead> <tr> <th style="text-align: center;">Equipment</th> <th style="text-align: center;">Capacity</th> <th style="text-align: center;">Number of Units</th> </tr> </thead> <tbody> <tr> <td>Elf Truck</td> <td></td> <td style="text-align: center;">1</td> </tr> <tr> <td>Scaffolding</td> <td></td> <td style="text-align: center;">as needed</td> </tr> <tr> <td>Power Tools</td> <td></td> <td style="text-align: center;">as needed</td> </tr> <tr> <td>Minor Tools</td> <td></td> <td style="text-align: center;">as needed</td> </tr> <tr> <td>Cut Off Machine</td> <td></td> <td style="text-align: center;">as needed</td> </tr> </tbody> </table>	Equipment	Capacity	Number of Units	Elf Truck		1	Scaffolding		as needed	Power Tools		as needed	Minor Tools		as needed	Cut Off Machine		as needed														
Equipment	Capacity	Number of Units																															
Elf Truck		1																															
Scaffolding		as needed																															
Power Tools		as needed																															
Minor Tools		as needed																															
Cut Off Machine		as needed																															

	<i>In addition, the bidder must execute an affidavit of undertaking duly notarized stating that the foregoing equipment shall be used exclusively for the project until its completion. Please see attached bid forms.</i>
12	<i>[Insert Value Engineering clause if allowed.]</i>
15.1	The bid security shall be in the form of a Bid Securing Declaration with project number, or any of the following forms and amounts: <ul style="list-style-type: none"> <li>a) The amount of not less than Php 169,050.00 or equivalent to two percent (2%) of ABC if bid security is in cash, cashier's/manager's check, bank draft/guarantee or irrevocable letter of credit; or</li> <li>b) The amount of not less than Php 422,625.00 or equivalent to five percent (5%) of ABC if bid security is in Surety Bond.</li> </ul>
19.2	<b>Partial bid is not allowed.</b> The infrastructure project is packaged in a single lot and the lot shall not be divided into sub-lots for the purpose of bidding, evaluation, and contract award.
20	No additional requirement.
21	<b>Additional Contract Documents relevant to the Project as required:</b> <ol style="list-style-type: none"> <li><b>1. Construction Schedule and S-curve,</b></li> <li><b>2. Manpower Schedule,</b></li> <li><b>3. Construction Methods,</b></li> <li><b>4. Equipment Utilization Schedule,</b></li> <li><b>5. PERT/CPM or other acceptable tools of project scheduling, shall be included in the submission of Technical Proposal.</b></li> </ol>

## ***Section IV. General Conditions of Contract***

### **Notes on the General Conditions of Contract**

The General Conditions of Contract (GCC) in this Section, read in conjunction with the Special Conditions of Contract in Section V and other documents listed therein, should be a complete document expressing all the rights and obligations of the parties.

Matters governing performance of the Contractor, payments under the contract, or matters affecting the risks, rights, and obligations of the parties under the contract are included in the GCC and Special Conditions of Contract.

Any complementary information, which may be needed, shall be introduced only through the Special Conditions of Contract.



## 1. **Scope of Contract**

This Contract shall include all such items, although not specifically mentioned, that can be reasonably inferred as being required for its completion as if such items were expressly mentioned herein. All the provisions of RA No. 9184 and its 2016 revised IRR, including the Generic Procurement Manual, and associated issuances, constitute the primary source for the terms and conditions of the Contract, and thus, applicable in contract implementation. Herein clauses shall serve as the secondary source for the terms and conditions of the Contract.

This is without prejudice to Sections 74.1 and 74.2 of the 2016 revised IRR of RA No. 9184 allowing the GPPB to amend the IRR, which shall be applied to all procurement activities, the advertisement, posting, or invitation of which were issued after the effectivity of the said amendment.

## 2. **Sectional Completion of Works**

If sectional completion is specified in the **Special Conditions of Contract (SCC)**, references in the Conditions of Contract to the Works, the Completion Date, and the Intended Completion Date shall apply to any Section of the Works (other than references to the Completion Date and Intended Completion Date for the whole of the Works).

## 3. **Possession of Site**

3.1 The Procuring Entity shall give possession of all or parts of the Site to the Contractor based on the schedule of delivery indicated in the **SCC**, which corresponds to the execution of the Works. If the Contractor suffers delay or incurs cost from failure on the part of the Procuring Entity to give possession in accordance with the terms of this clause, the Procuring Entity's Representative shall give the Contractor a Contract Time Extension and certify such sum as fair to cover the cost incurred, which sum shall be paid by Procuring Entity.

3.2 If possession of a portion is not given by the above date, the Procuring Entity will be deemed to have delayed the start of the relevant activities. The resulting adjustments in contract time to address such delay may be addressed through contract extension provided under Annex "E" of the 2016 revised IRR of RA No. 9184.

## 4. **The Contractor's Obligations**

The Contractor shall employ the key personnel named in the Schedule of Key Personnel indicating their designation, in accordance with **ITB** Clause 10.3 and specified in the **BDS**, to carry out the supervision of the Works.

The Procuring Entity will approve any proposed replacement of key personnel only if their relevant qualifications and abilities are equal to or better than those of the personnel listed in the Schedule.

## 5. **Performance Security**

- 5.1. Within ten (10) calendar days from receipt of the Notice of Award from the Procuring Entity but in no case later than the signing of the contract by both parties, the successful Bidder shall furnish the performance security in any of the forms prescribed in Section 39 of the 2016 revised IRR.
- 5.2. The Contractor, by entering into the Contract with the Procuring Entity, acknowledges the right of the Procuring Entity to institute action pursuant to RA No. 3688 against any subcontractor be they an individual, firm, partnership, corporation, or association supplying the Contractor with labor, materials and/or equipment for the performance of this Contract.

## **6. Site Investigation Reports**

The Contractor, in preparing the Bid, shall rely on any Site Investigation Reports referred to in the SCC supplemented by any information obtained by the Contractor.

## **7. Warranty**

- 7.1. In case the Contractor fails to undertake the repair works under Section 62.2.2 of the 2016 revised IRR, the Procuring Entity shall forfeit its performance security, subject its property(ies) to attachment or garnishment proceedings, and perpetually disqualify it from participating in any public bidding. All payables of the GOP in his favor shall be offset to recover the costs.
- 7.2. The warranty against Structural Defects/Failures, except that occasioned-on force majeure, shall cover the period from the date of issuance of the Certificate of Final Acceptance by the Procuring Entity. Specific duration of the warranty is found in the SCC.

## **8. Liability of the Contractor**

Subject to additional provisions, if any, set forth in the SCC, the Contractor's liability under this Contract shall be as provided by the laws of the Republic of the Philippines.

If the Contractor is a joint venture, all partners to the joint venture shall be jointly and severally liable to the Procuring Entity.

## **9. Termination for Other Causes**

Contract termination shall be initiated in case it is determined *prima facie* by the Procuring Entity that the Contractor has engaged, before, or during the implementation of the contract, in unlawful deeds and behaviors relative to contract acquisition and implementation, such as, but not limited to corrupt, fraudulent, collusive, coercive, and obstructive practices as stated in ITB Clause 4.

## **10. Dayworks**

Subject to the guidelines on Variation Order in Annex “E” of the 2016 revised IRR of RA No. 9184, and if applicable as indicated in the **SCC**, the Dayworks rates in the Contractor’s Bid shall be used for small additional amounts of work only when the Procuring Entity’s Representative has given written instructions in advance for additional work to be paid for in that way.

## **11. Program of Work**

11.1. The Contractor shall submit to the Procuring Entity’s Representative for approval the said Program of Work showing the general methods, arrangements, order, and timing for all the activities in the Works. The submissions of the Program of Work are indicated in the **SCC**.

11.2. The Contractor shall submit to the Procuring Entity’s Representative for approval an updated Program of Work at intervals no longer than the period stated in the **SCC**. If the Contractor does not submit an updated Program of Work within this period, the Procuring Entity’s Representative may withhold the amount stated in the **SCC** from the next payment certificate and continue to withhold this amount until the next payment after the date on which the overdue Program of Work has been submitted.

## **12. Instructions, Inspections and Audits**

The Contractor shall permit the GOP or the Procuring Entity to inspect the Contractor’s accounts and records relating to the performance of the Contractor and to have them audited by auditors of the GOP or the Procuring Entity, as may be required.

## **13. Advance Payment**

The Procuring Entity shall, upon a written request of the Contractor which shall be submitted as a Contract document, make an advance payment to the Contractor in an amount not exceeding fifteen percent (15%) of the total contract price, to be made in lump sum, or at the most two installments according to a schedule specified in the **SCC**, subject to the requirements in Annex “E” of the 2016 revised IRR of RA No. 9184.

## **14. Progress Payments**

The Contractor may submit a request for payment for Work accomplished. Such requests for payment shall be verified and certified by the Procuring Entity’s Representative/Project Engineer. Except as otherwise stipulated in the **SCC**, materials and equipment delivered on the site but not completely put in place shall not be included for payment.

## **15. Operating and Maintenance Manuals**

15.1. If required, the Contractor will provide “as built” Drawings and/or operating and maintenance manuals as specified in the **SCC**.

- 15.2. If the Contractor does not provide the Drawings and/or manuals by the dates stated above, or they do not receive the Procuring Entity's Representative's approval, the Procuring Entity's Representative may withhold the amount stated in the **SCC** from payments due to the Contractor.

## ***Section V. Special Conditions of Contract***

### **Notes on the Special Conditions of Contract**

Similar to the BDS, the clauses in this Section are intended to assist the Procuring Entity in providing contract-specific information in relation to corresponding clauses in the GCC found in Section IV.

The Special Conditions of Contract (SCC) complement the GCC, specifying contractual requirements linked to the special circumstances of the Procuring Entity, the Procuring Entity's country, the sector, and the Works procured. In preparing this Section, the following aspects should be checked:

- a. Information that complements provisions of the GCC must be incorporated.
- b. Amendments and/or supplements to provisions of the GCC as necessitated by the circumstances of the specific purchase, must also be incorporated.

However, no special condition which defeats or negates the general intent and purpose of the provisions of the GCC should be incorporated herein.

# Special Conditions of Contract

GCC Clause	
2	Completion of work shall be within 120 calendar days.
4.1	The Procuring Entity shall give possession of all parts of the Site to the Contractor upon receipt of the Notice to Proceed.
6	The site investigation reports are: <i>[list here the required site investigation reports.]</i>
7.2	<p><i>[Select one, delete the other.]</i></p> <p><i>[In case of permanent structures, such as buildings of types 4 and 5 as classified under the National Building Code of the Philippines and other structures made of steel, iron, or concrete which comply with relevant structural codes (e.g., DPWH Standard Specifications), such as, but not limited to, steel/concrete bridges, flyovers, aircraft movement areas, ports, dams, tunnels, filtration and treatment plants, sewerage systems, power plants, transmission and communication towers, railway system, and other similar permanent structures:]</i> Fifteen (15) years.</p> <p><i>[In case of semi-permanent structures, such as buildings of types 1, 2, and 3 as classified under the National Building Code of the Philippines, concrete/asphalt roads, concrete river control, drainage, irrigation lined canals, river landing, deep wells, rock causeway, pedestrian overpass, and other similar semi-permanent structures:]</i> Five (5) years.</p> <p><i>[In case of other structures, such as bailey and wooden bridges, shallow wells, spring developments, and other similar structures:]</i> Two (2) years.</p>
10	Dayworks are applicable at the rate shown in the Contractor’s original Bid.
13	The amount of the advance payment is no more that fifteen percent (15%) of the Contract Price subject to approval by the HOPE and compliance with the conditions under RA 9184 and its IRR.
14	No further instructions.
15.1	<p>The date by which operating and maintenance manuals are required is <i>thirty (30) days</i></p> <p>The date by which “as built” drawings are required as part of final payment</p>
15.2	The amount to be withheld for failing to produce “as built” drawings and/or operating and maintenance manuals by the date required is ten (10%) percent of the contract price.

## *Section VI. Specifications*

### **Notes on Specifications**

A set of precise and clear specifications is a prerequisite for Bidders to respond realistically and competitively to the requirements of the Procuring Entity without qualifying or conditioning their Bids. In the context of international competitive bidding, the specifications must be drafted to permit the widest possible competition and, at the same time, present a clear statement of the required standards of workmanship, materials, and performance of the goods and services to be procured. Only if this is done will the objectives of economy, efficiency, and fairness in procurement be realized, responsiveness of Bids be ensured, and the subsequent task of bid evaluation facilitated. The specifications should require that all goods and materials to be incorporated in the Works be new, unused, of the most recent or current models, and incorporate all recent improvements in design and materials unless provided otherwise in the Contract.

Samples of specifications from previous similar projects are useful in this respect. The use of metric units is mandatory. Most specifications are normally written specially by the Procuring Entity or its representative to suit the Works at hand. There is no standard set of Specifications for universal application in all sectors in all regions, but there are established principles and practices, which are reflected in these PBDs.

There are considerable advantages in standardizing General Specifications for repetitive Works in recognized public sectors, such as highways, ports, railways, urban housing, irrigation, and water supply, in the same country or region where similar conditions prevail. The General Specifications should cover all classes of workmanship, materials, and equipment commonly involved in construction, although not necessarily to be used in a particular Works Contract. Deletions or addenda should then adapt the General Specifications to the particular Works.

Care must be taken in drafting specifications to ensure that they are not restrictive. In the specification of standards for goods, materials, and workmanship, recognized international standards should be used as much as possible. Where other particular standards are used, whether national standards or other standards, the specifications should state that goods, materials, and workmanship that meet other authoritative standards, and which ensure substantially equal or higher quality than the standards mentioned, will also be acceptable. The following clause may be inserted in the SCC.

#### **Sample Clause: Equivalency of Standards and Codes**

Wherever reference is made in the Contract to specific standards and codes to be met by the goods and materials to be furnished, and work performed or tested, the provisions of the latest current edition or revision of the relevant standards and codes in effect shall apply, unless otherwise expressly stated in the Contract. Where such standards and codes are national, or relate to a particular country or region, other authoritative standards that ensure a substantially equal or higher quality than the standards and codes specified will be accepted

subject to the Procuring Entity's Representative's prior review and written consent. Differences between the standards specified and the proposed alternative standards shall be fully described in writing by the Contractor and submitted to the Procuring Entity's Representative at least twenty-eight (28) days prior to the date when the Contractor desires the Procuring Entity's Representative's consent. In the event the Procuring Entity's Representative determines that such proposed deviations do not ensure substantially equal or higher quality, the Contractor shall comply with the standards specified in the documents.

These notes are intended only as information for the Procuring Entity or the person drafting the Bidding Documents. They should not be included in the final Bidding Documents.





Republic of the Philippines  
Quezon City

## CITY ENGINEERING DEPARTMENT

Civic Center Building B, Quezon City Hall Compound, Elliptical Road  
Diliman, Central 1100 Quezon City  
Trunk line: +63 2 8988 4242



### TECHNICAL SPECIFICATIONS QUEZON CITY INFRASTRUCTURE PROJECT

**PROJECT TITLE: PROPOSED CONSTRUCTION OF HAND WASHING FACILITIES AND REHABILITATION OF COMFORT ROOMS AT GENERAL ROXAS ELEMENTARY SCHOOL ✓**

**LOCATION: BARANGAY ROXAS, DISTRICT 4, QUEZON CITY ✓**

#### I. GENERAL REQUIREMENTS

- a. Comply with the current and existing laws, ordinances and applicable codes, rules and regulations and standards. Any works perform contrary to the existing laws, rules and regulations, ordinances and standards without notice shall bear all cost arising therefrom.
- b. Drawings, specifications codes and standards are minimum requirements. Where requirements differ, the more stringent apply.
- c. Should there be any change(s) in drawings or specifications, it is required to comply with the governing regulations, notify the implementing agency.
- d. Photographs shall be taken as, when and where directed at intervals of not more than one month. The photographs shall be sufficient in number and location to record the exact progress of the works. The photographs shall be retained and will become the property of the Government
- e. Site verification / inspection shall be conducted to validate the scope of works. No extra compensation and extension of time shall be given due to negligence or inadvertence.
- f. The quality of materials shall be of the best grade of their respective kinds for the purpose. The work shall also be performed in the best and most capable manner in strict accordance with requirements of the plans and details. All materials not conforming to the requirements of these specifications shall be considered as defective.
- g. All equipment and installations shall meet or exceed minimum requirements of the standards and codes.
- h. Mobilization and Demobilization (if applicable)
  - i. Mobilization shall include all activities and related costs for transportation of personnel, equipment and operating supplies to the site; establishment of offices, buildings, and other necessary general facilities for the operations at the site.
  - ii. Demobilization shall include all activities and costs for transportation of personnel, equipment, and supplies not anymore required within the construction site including

the disassembly, removal and site clean-up of offices and other facilities assembled on the site specifically for this contract.

- i. Execute work in strict accordance with the best practices of the trades in a thorough, substantial, workmanlike manner by competent workmen. Provide a competent, experienced, full-time supervisor who is authorized to make decisions on behalf of the Contractor.
- j. Temporary Facilities and Utilities
  - i. All facilities shall be near the job site, where necessary and shall conform to the best standard for the required types.
  - ii. Temporary facilities shall be provided and maintained including sanitary facilities and first aid stations.
  - iii. Temporary utilities shall be sufficiently provided until the completion of the project such as water, power and communication.
  - iv. Temporary enclosure shall be provided within the construction site with adequate guard lights, railings and proper signages.
  - v. Temporary roadways shall be constructed and maintained to sustain loads to be carried on them during the entire construction period.
  - vi. Upon completion of the work, the temporary facilities shall be demolished, hauled-out and disposed properly.
- k. Adequate construction safety and health protection shall be provided at all times during the execution of work to both workers and property.
  - i. A fully trained Medical Aide shall be employed permanently on the site who shall be engaged solely from medical duties.
  - ii. The medical room shall be provided in waterproof, it could be a building or room designated and used exclusively for the purpose and have a floor area of at least 15 square meters and a glazed window area of at least 2 square meters.
  - iii. The location of the medical room and any other arrangements shall be made known to all employees by posting on prominent locations suitable notices in the site.
  - iv. Additional safety precautions shall be provided in the observance of pandemic. Protocols set-forth by the government shall be strictly followed.
- l. Necessary protections to the adjacent property shall be provided to avoid untoward incidents / accidents.
- m. Final cleaning of the work shall be employed prior to the final inspection for certification of final acceptance. Final cleaning shall be applied on each surface or unit of work and shall be of condition expected for a building cleaning and maintenance program.

## II. SITE WORKS

- A. All grades, lines, levels and dimensions shall be verified as indicated on the plans and details. Any discrepancies or inconsistencies shall be reported before commencing to work.
- B. Removal / demolition of existing structures shall be done in accordance to safety procedures.
- C. All excavations shall be made to grade as indicated in the plans. Whenever water is encountered in the excavation process, it shall be removed by pumping, care being taken that the surrounding soil particles are not disturbed or removed.

- D. All backfills shall be placed in layers not exceeding to 150mm in thickness and each layer shall be thoroughly compacted wetting, tamping and rolling.

### III. CIVIL / STRUCTURAL WORKS

#### A. CONCRETE WORK

- a. Delivery, Storage, and Handling: All materials shall be so delivered, stored, and handled as to prevent the inclusion of foreign materials and the damage of materials by water or breakage. Package materials shall be delivered and stored in original packages until ready to be used. Packages or materials showing evidence of water or other damage shall be rejected.
- b. Unless otherwise specified herein, concrete works shall conform to the requirements of the ACI Building Code. Full cooperation shall be given on trades to install embedded items. Provisions shall be made for setting items not placed in the forms. Before concrete is placed, embedded items shall have been inspected and tested for concrete aggregates and other materials shall have been done.
- c. Materials
- i. Cement for concrete shall conform to the requirements of specifications for Portland Cement (ASTM C - 150)
  - ii. Water used in mixing concrete shall be clean and free from other injurious amounts of oils, acids, alkaline, organic materials or other substances that may be deleterious to concrete or steel.
  - iii. Fine aggregates shall be beach or river sand conforming to ASTM C33, "Specification for Concrete Aggregates" Sand particle shall be coarse, sharp, clean free from salt, dust, loam, dirt and all foreign matters.
  - iv. Coarse aggregates shall be either natural gravel or crushed rock conforming to the "Specifications for Concrete Aggregates (ASTM C33). The minimum size of aggregates shall be larger than one fifth (1/5) of the narrowest dimensions between sides of the forms within which the concrete is to be cast nor larger than three fourths (3/4) of the minimum clear spacing between reinforcing bars or between reinforcing bars and forms
- d. Proportioning and Mixing
- i. Proportioning and mixing of concrete shall conform to the requirements for Item 405 of the standard specification with the following proportions:  
Cement, Sand, Gravel
    - Class "A" - 1 : 2 : 3
    - Class "B" - 1 : 2 : 4
    - Class "C" - 1 : 2 : ½
  - ii. Concrete mixture to be used for concrete shall conform with the structural requirements.
  - iii. Mixing – concrete shall be machine mixed. Mixing shall begin within 30 minutes after the cement has been added to the aggregates
- e. Forms
- i. General – Forms shall be used whatever necessary to confine the concrete and shape it to the required lines, or to insure the concrete of contamination with materials caving from adjacent, excavated surfaces. Forms shall have sufficient strength to withstand the pressure resulting from placement and vibration of the concrete, and shall be maintained rigidly in correct position. Forms shall be sufficiently tight to prevent loss of mortar from the concrete. Forms shall be ½" waterproof plywood and form lumber.

- ii. Cleaning of Forms – before placing the concrete, the contact surfaces of the forms shall be cleaned of encrustations of mortar, the grout or other foreign material.
- iii. Removal of Forms – forms shall be removed in a manner which will prevent damage to the concrete. Forms shall not be removed without approval. Any repairs of surface imperfections shall be formed at once and curing shall be started as soon as the surface is sufficiently hard to permit it without further damage.

f. Placing Reinforcement

Steel reinforcement shall be provided as indicated, together with all necessary wire ties, chairs, spacer supported and other devices necessary to install and secure the reinforcement properly. All reinforcement, when placed, shall be free from loose, flaky rust and scale, oil grease, clay and other coating and foreign substances that would reduce or destroy its bond with concrete. Reinforcement shall be placed accurately and secured in place by use of metal or concrete supports, spacers and ties. Such supports shall be used in such manner that they will not be exposed or contribute in any way, to the discoloration or deterioration of the concrete.

g. Conveying and Placing Concrete:

- i. Conveying – concrete shall be conveyed from mixer to forms as rapidly as applicable, by methods which will prevent segregation, or loss of ingredients. There will be no vertical drop greater than 1.5 meters except where suitable equipment is provided to prevent segregation and where specifically authorized.
- ii. Placing – concrete shall be worked readily into the corners and angles of the forms and around all reinforcement and imbedded items without permitting the material to segregate, concrete shall be deposited as close as possible to its final position in the forms so that flow within the mass does not exceed two (2) meters and consequently segregation is reduced to a minimum near forms or embedded items, or elsewhere as directed, the discharge shall be so controlled that the concrete may be effectively compacted into horizontal layers not exceeding 30 centimeters in depth within the maximum lateral movement specified.
- iii. Time interval between mixing and placing. Concrete shall be placed before initial set has occurred and before it has contained its water content for more than 45 minutes. No concrete mix shall be placed before 60 complete revolution of the machine mixer.
- iv. Consolidation of Concrete – concrete shall be consolidated with the aid of mechanical vibrating equipment and supplemented by the hand spading and tamping. Vibrators shall not be inserted into lower courses that have commenced initial set, and reinforcement embedded in concrete beginning to set or already set shall not be disturbed by vibrators. Consolidation around major embedded parts shall be by hand spading and tamping and vibrators shall not be used.
- v. Placing Concrete through reinforcement – In placing concrete through reinforcement, care shall be taken that no segregation of the coarse aggregate occurs. On the bottom of beams and slabs, where the congestion of steel near the forms makes placing difficult, a layer of mortar of the same cement-sand ratios as used in concrete shall be first deposited to cover the surfaces.

h. Curing

- i. General – All concrete shall be moist cured for a period not less than seven (7) consecutive days by an approved method or combination applicable to local conditions.
- ii. Moist Curing – The surface of the concrete shall be kept continuously wet by covering with burlap plastic or other approved materials thoroughly saturated with water and keeping the covering spraying or intermittent hosing.

i. Finishing

- i. Concrete surfaces shall not be plastered unless otherwise indicated. Exposed concrete surfaces shall be formed with plywood, and after removal of forms, the surfaces shall be smooth, true to line and shall present a finished appearance except for minor defects which can be easily repaired with patching with cement mortar, or can be ground to a smooth surface to remove all joint marks of the form works.
- ii. Concrete Slabs on Fill. The concrete slabs on fill shall be laid on a prepared foundation consisting of sub grade and granular fill with thickness equal to the thickness of the overlaying slab except when indicated

## **B. MASONRY**

- a. **Masonry Units (CHB):**
  - i. 100mm thick for all interior walls and exterior walls unless otherwise indicated
  - ii. Use 400 psi for non-load bearing blocks and 700 psi for load bearing blocks where required.
  - iii. Where full height walls are constructed with concrete hollow blocks, these shall extend up to the bottom of beam or slab unless otherwise indicated on plans. Provide stiffener columns & lintel beams as specified in the structural drawings or as specified or as deemed required to assure a stabilized wall due to height & other considerations.
- b. **Sand**  
S-1, washed, clean and greenish in color.
- c. **Mortar:**  
One part "Portland" cement and two parts sand and water but not more than three parts sand and water.
- d. **Plaster bond:**  
Apply plaster bond to all wall area

## **IV. ARCHITECTURAL WORKS**

### **A. TILE WORKS**

- a. Both broken and unbroken old tiles must be chip-off
- b. Surface should be smoothen & clean.
- c. Homogeneous tiles shall be soaked in clean water prior to installation.
- d. Lay the tiles true to profile as specified in the plan.

### **B. FABRICATED DOORS**

All doors must be in approved quality as specified in the plan and program of works

### **C. PAINTING WORKS**

- a. All primers, thinners and putty, also waterproofing for internal and external application shall be the same brand as the specified material.
- b. Application shall be as per paint Manufacturer's specification and recommendation.
- c. Provide all drop cloth and other covering requisite for protection of floors, walls, aluminum, glass, finishes and other works.
- d. All applications and methods used shall strictly follow the Manufacturer's Instructions and Specifications.

- e. All surfaces including masonry wall shall be thoroughly cleaned, puttied, sandpapered, rubbed and polished, masonry wall shall be treated with Neutralizer.
- f. All exposed finish hardware, lighting fixtures and accessories, glass and the like shall be adequately protected so that these are not stained with paint and other painting materials prior to painting works.
- g. All other surfaces endangered by stains and paint marks should be taped and covered with craft paper.

## V. SANITARY / PLUMBING WORKS

- A. Comply with the current applicable codes, ordinances, and regulations of the authority or authorities having jurisdiction, the rules, regulations and requirements of the utility companies (as applicable)
- B. Supply, installation and testing of the following:
  - B.1 Potable water supply system complete in all respects including but not limited to submittals, shop drawings, piping, water meters, valves, bibbs, insulation, all accessories required for complete and operational of the system.
  - B.2 Water service connections including but not limited to water meters, float valves. Any and all other works involve in providing the complete operation of the water supply system
  - B.3 Soil waste and vent system complete in all respect including but not limited to connection to existing sewer, submittals, shop drawings, pipes, fittings, valves cleanout, drains etc. Complete and operational
  - B.4 Storm drainage system complete in all respect including but not limited to connection to existing storm drainage, submittals, shop drawings, pipes fittings, valves, cleanout, drains, etc. Complete and operational.
- C. Workmanship and installation methods shall conform to the best modern practice. Employ skilled tradesmen to perform work under the direct supervision of fully qualified personnel.
- D. All equipment and installations shall meet or exceed minimum requirements of the Standards and Codes as specified in plans and program of work.
- E. Install equipment in strict accordance with manufacturers written recommendations.
- F. Physical sizes of all plant and equipment are to be suitable for the space allocated for the accommodation of such plant and equipment, taking into account the requirement of access for maintenance purposes.
- G. In selecting makes and types of equipment, the Contractor shall ascertain that facilities for proper maintenance, repair and replacement are provided.
- H. Where the Contractor proposes to use an item of equipment other than that specified or detailed in the drawing, which requires any redesign of the system, drawings showing the layout of the equipment and such redesign as required therefore shall be prepared by the Contractor at his own expenses. Where such approved deviation necessitates a different quantity and arrangement of materials and equipment's from that originally specified or indicated in the drawings, the Contractor shall furnish and install any such additional materials and equipment's required by the system at no additional cost.
- I. Equipment catalogue and manufacturer's specifications must be submitted for examination and details shall be submitted for approval before any equipment is to be ordered.

- J. This shall include all information necessary to ascertain the equipment comply with this specification and drawings. Data and sales catalogue of a general nature will not be accepted.
- K. All materials, equipment, components and accessories shall be delivered to the Site in a new condition, properly packed and protected against damage or contamination or distortion, breakage or structural weakening due to handling, adverse weather or other circumstances and, as far as practicable, they shall be kept in the packing cases or under approved protective coverings until required for use.
- L. Any items suffering from damage during manufacture, or in transit, or on site whilst in storage or during erection shall be rejected and replaced without extra cost.
- M. All sanitary fittings and pipework shall be cleaned after installation and keep them in a new condition.
- N. All installed pipelines shall be flushed through with water, rodded when necessary to ensure clearance of debris.
- O. Cleaning and flushing shall be carried out in sections as the installation becomes completed.
- P. The Contractor shall carry out hydraulic test on the complete plumbing systems and the drainage system to show that it is functioning satisfactorily within the requirements of this Specification and local regulations.
- Q. The Contractor shall provide suitable test pumps and arrange for a supply of water required in connection with testing of pipework. The test pump shall be fitted with pressure gauges which shall be of suitable range for the pressure being applied.
- R. Hydraulic tests shall be carried out as the pipework is installed and shall be completed before chases in walls and ducts are closed. Also test shall be carried out prior to false ceilings and other finishes are installed.
- S. Testing apparatus shall be provided by the Contractor. Where any section of pipework or equipment is unable to withstand the maximum pipework test pressure, it shall be isolated during the pipework test then that section of pipework or equipment shall be re-tested at the appropriate test pressure.
- T. The Sanitary Contractor must carry out any additional tests required by the end-user and/or approving agency.
- U. Drainage pipe shall be tested by filling the pipe with 3m of water higher than the test section and wait for 15 min, then check for leakage at every joints.
- V. Testing of drainage systems shall be carried out in sections by dividing the system horizontally. Each section shall comprise pipework and fitting for three floors/storays required for testing.
- W. Drainage pressure pipe shall be hydraulic tested at minimum pressure 50 psi.
- X. Hangers and supports for plumbing piping and equipment shall withstand the effects of gravity loads and stresses within limits and under conditions indicated according to ASCE/SEI 7.
- Y. Install hangers and supports to allow controlled thermal and seismic movement of piping systems to permit freedom of movement between pipe anchors, and to facilitate action of expansion joints, expansion loops, expansion bends, and similar units.
- Z. Install lateral bracing with pipe hangers and supports to prevent swaying.
- AA. Install building attachments within concrete slabs or attach to structural steel. Install additional attachments at concentrated loads, including valves, flanges, and strainers, NPS 2-1/2 (DN 65) and larger and at changes in direction of piping. Install concrete inserts before concrete is placed; fasten inserts to forms and install reinforcing bars through openings at top of inserts.

- BB. Install hangers and supports so that piping live and dead loads and stresses from movement will not be transmitted to connected equipment.
- CC. Install hangers and supports to provide indicated pipe slopes and to not exceed maximum pipe deflections allowed by ASME B31.9 for building services piping.

## VI. ELECTRICAL WORKS

- A. Comply with the current applicable codes, ordinances, and regulations of the authority or authorities having jurisdiction, the rules, regulations and requirements of the utility companies (as applicable)
- B. Drawings, specifications, codes and standards are minimum requirements. Where requirements differ, the more stringent apply
- C. All equipment and installations shall meet or exceed minimum requirements of the Standards and Codes
- D. Execute work in strict accordance with the best practices of the trades in a thorough, substantial, workmanlike manner by competent workmen.
- E. When the tests and inspections have been completed, a label shall be attached to all devices tested. The label shall provide the name of the testing company, the date the tests were completed, and the initials of the person who performed the tests

### F. PANELBOARDS

- F.1 Fabricate and test panelboards according to IEEE 344 to withstand seismic forces defined in Division 16 Sections 16073 and 16074 "Hangers and Supports for Electrical Systems and Vibration and Seismic controls for Electrical Systems" respectively.
- F.2 Enclosures: Flush, Surface, Flush- and surface-mounted cabinets
- F.2.1 Rated for environmental conditions at installed location
- i. Indoor Dry and Clean Locations: NEMA 250, Type 1.
  - ii. Outdoor Locations: NEMA 250, Type 3R.
  - iii. Kitchen and Wash-Down Areas: NEMA 250, Type 4X, stainless steel.
  - iv. Other Wet or Damp Indoor Locations: NEMA 250, Type 4.
  - v. Indoor Locations Subject to Dust, Falling Dirt, and Dripping Noncorrosive Liquids: NEMA 250, Type 5 or Type 12.
- F.2.2 Front. Secured to box with concealed trim clamps. For surface-mounted fronts, match box dimensions; for flush-mounted fronts, overlap box.
- F.2.3 Hinged Front Cover: Entire front trim hinged to box and with standard door within hinged trim cover.
- F.2.4 Skirt for Surface-Mounted Panelboards: Same gage and finish as panelboard front with flanges for attachment to panelboard, wall, and ceiling or floor.
- F.2.5 Gutter Extension and Barrier: Same gage and finish as panelboard enclosure; integral with enclosure body. Arrange to isolate individual panel sections.
- F.2.5 Finishes:
- i. Panels and Trim: Steel and galvanized steel, factory finished immediately after cleaning and pretreating with manufacturer's



standard two-coat, baked-on finish consisting of prime coat and thermosetting topcoat.

- ii. Back Boxes: Galvanized steel Same finish as panels and trim.
- iii. Fungus Proofing. Permanent fungicidal treatment for overcurrent protective devices and other components

F.2.7 Directory Card: Inside panelboard door, mounted in transparent card holder metal frame with transparent protective cover.

F.3 Incoming Mains Location: Top or Bottom

F.4 Phase, Neutral, and Ground Buses:

F.4.1 Material: Hard-drawn copper, 98 percent conductivity

F.4.2 Equipment Ground Bus: Adequate for feeder and branch-circuit equipment grounding conductors; bonded to box

F.4.3 Neutral Bus: 100 percent of phase bus 4 Extra-Capacity Neutral Bus: Neutral bus rated 200 percent of phase bus and UL listed as suitable for nonlinear loads.



MIKKI J. DE GRACIA

Planning and Programming Division



JOCELYN A. NAUNG

Planning and Programming Division

## ***Section VII. Drawings***

*[Insert here a list of Drawings. The actual Drawings, including site plans, should be attached to this section, or annexed in a separate folder.]*

TABLE OF CONTENTS



ARCHITECTURAL		STRUCTURAL		ELECTRICAL	
AR-1	PERSPECTIVE			EL-1	GENERAL NOTES LEGEND AND SYMBOLS MISC. LARGE DETAILS
AR-2	LOCATION MAP VICINITY MAP SITE DEVELOPMENT PLAN			EL-2	MALE TOILET LIGHTING LAYOUT (SB / DEPED (DPWH) BUILDING GROUND FLOOR)
AR-3	MALE TOILET LAYOUT (SB / DEPED (DPWH) BUILDING GROUND FLOOR) SECTION THRU-A SECTION THRU-B	AR-17	FEMALE SECTION THRU-A (DECS MODEL BUILDING GROUND FLOOR) MALE SECTION THRU-C (DECS MODEL BUILDING GROUND FLOOR)	EL-3	MALE TOILET LIGHTING LAYOUT (SB / DEPED (DPWH) BUILDING 2ND-4TH FLOOR)
AR-4	REFLECTED CEILING PLAN SCHEDULE OF DOORS SCHEDULE OF WINDOWS	AR-18	MALE / FEMALE SECTION THRU-D (DECS MODEL BUILDING SECOND FLOOR) FEMALE SECTION THRU-D (DECS MODEL BUILDING SECOND FLOOR) MALE SECTION THRU-E (DECS MODEL BUILDING SECOND FLOOR)	EL-4	FEMALE TOILET LIGHTING LAYOUT (SB / DEPED (DPWH) BUILDING 2ND-4TH FLOOR)
AR-5	FEMALE TOILET LAYOUT (SB / DEPED (DPWH) BUILDING GROUND FLOOR) SECTION THRU-A SECTION THRU-B	AR-19	TOILET LAYOUT (DEPED COMFORT RM. 1) REFLECTED CEILING PLAN ROOF PLAN SECTION THRU-A	EL-5	MALE TOILET LIGHTING LAYOUT (DECS MODEL BUILDING GROUND FLOOR)
AR-6	REFLECTED CEILING PLAN SCHEDULE OF DOORS SCHEDULE OF WINDOWS	AR-20	FRONT ELEVATION RIGHT SIDE ELEVATION LEFT SIDE ELEVATION SCHEDULE OF DOOR	EL-6	FEMALE TOILET LIGHTING LAYOUT (DECS MODEL BUILDING SECOND FLOOR)
AR-7	MALE TOILET LAYOUT (SB / DEPED (DPWH) BUILDING 2ND - 4TH FLOOR) SECTION THRU-A SECTION THRU-B	AR-21	MALE TOILET LAYOUT (BAGONG LIPUNAN BUILDING) SECTION THRU-A SECTION THRU-B	EL-7	MALE TOILET LIGHTING LAYOUT (DECS MODEL BUILDING SECOND FLOOR)
AR-8	REFLECTED CEILING PLAN SCHEDULE OF DOORS SCHEDULE OF WINDOWS	AR-22	REFLECTED CEILING PLAN SCHEDULE OF DOORS SCHEDULE OF WINDOWS	EL-8	FEMALE TOILET LIGHTING LAYOUT (BAGONG LIPUNAN BLDG. GROUND FLOOR)
AR-9	FEMALE TOILET LAYOUT (SB / DEPED (DPWH) BUILDING 2ND - 4TH FLOOR) SECTION THRU-A SECTION THRU-B	AR-23	FEMALE TOILET LAYOUT (BAGONG LIPUNAN BUILDING) SECTION THRU-A SECTION THRU-B	EL-9	MALE TOILET LIGHTING LAYOUT (DECS MODEL BUILDING GROUND FLOOR)
AR-10	REFLECTED CEILING PLAN SCHEDULE OF DOORS SCHEDULE OF WINDOWS	AR-24	REFLECTED CEILING PLAN SCHEDULE OF DOORS SCHEDULE OF WINDOWS	EL-10	FEMALE TOILET LIGHTING LAYOUT (DECS MODEL BUILDING SECOND FLOOR)
AR-11	MALE TOILET LAYOUT (BELMONTTE BUILDING A GROUND FLOOR) SECTION THRU-A SECTION THRU-B	AR-25	TEACHERS TOILET LAYOUT (BAGONG LIPUNAN BUILDING) SECTION THRU-A SECTION THRU-B	EL-11	MALE TOILET LIGHTING LAYOUT (DECS MODEL BUILDING SECOND FLOOR)
AR-12	REFLECTED CEILING PLAN SCHEDULE OF DOORS	AR-26	REFLECTED CEILING PLAN SCHEDULE OF DOORS SCHEDULE OF WINDOWS	EL-12	FEMALE TOILET LIGHTING LAYOUT (BAGONG LIPUNAN BLDG. GROUND FLOOR)
AR-13	FEMALE TOILET LAYOUT (BELMONTTE BUILDING A GROUND FLOOR) SECTION THRU-A SECTION THRU-B	AR-27	MALE TOILET LAYOUT (BELMONTTE BUILDING B GROUND FLOOR) SECTION THRU-A SECTION THRU-B	EL-13	MALE TOILET LIGHTING LAYOUT (DECS MODEL BUILDING SECOND FLOOR)
AR-14	REFLECTED CEILING PLAN SCHEDULE OF DOORS	AR-28	REFLECTED CEILING PLAN SCHEDULE OF DOORS	EL-14	FEMALE TOILET LIGHTING LAYOUT (BAGONG LIPUNAN BLDG. GROUND FLOOR)
AR-15	MALE TOILET LAYOUT (DECS MODEL BUILDING GROUND FLOOR) FEMALE TOILET LAYOUT (DECS MODEL BUILDING GROUND FLOOR) MALE TOILET LAYOUT (DECS MODEL BUILDING SECOND FLOOR) FEMALE TOILET LAYOUT (DECS MODEL BUILDING SECOND FLOOR)	AR-29	FEMALE TOILET LAYOUT (BELMONTTE BUILDING B GROUND FLOOR) SECTION THRU-A SECTION THRU-B	EL-15	MALE TOILET LIGHTING LAYOUT (DECS MODEL BUILDING SECOND FLOOR)
AR-16	MALE REFLECTED CEILING PLAN (DECS MODEL BUILDING GROUND FLOOR) FEMALE REFLECTED CEILING PLAN (DECS MODEL BUILDING GROUND FLOOR)	AR-30	REFLECTED CEILING PLAN SCHEDULE OF DOORS TOILET LAYOUT (PRINCIPALS OFFICE)	EL-16	FEMALE TOILET LIGHTING LAYOUT (BELMONTTE BUILDING B GROUND FLOOR) TOILET LIGHTING LAYOUT (PRINCIPALS OFFICE)
				EL-17	LIGHTING LAYOUT (KINDER BLDG. B) LIGHTING LAYOUT (DEPED C.R. 1) LIGHTING LAYOUT (DEPED C.R. 2)

1 PERSPECTIVE



Republika ng Pilipinas  
Lungsod ng Quezon  
CITY ENGINEERING DEPARTMENT

PROJECT TITLE:  
PROPOSED CONSTRUCTION OF HAND WASHING FACILITIES AND REHABILITATION OF COMFORT ROOMS AT GENERAL ROXAS ELEMENTARY SCHOOL  
LOCATION:  
BARANGAY ROXAS, DISTRICT 4, QUEZON CITY

DESIGNED BY:  
DATE: 10/20/21  
CHECKED BY:  
REVISIONS:

SUBMITTED BY:  
  
ENGR. LEO S. DEL ROSARIO  
HEAD, PLUMBING & REPAIRING DIVISION

RECOMMENDED APPROVAL:  
  
ENGR. ISAGANI R. VERZOSA, JR.  
CHIEF OF PLUMBING DIVISION

APPROVED BY:  
  
HON. MA. JOSEFINA G. BELMONTTE  
CITY MAYOR

BEST COPY:  
PERSPECTIVE

SHEET NO:  
AR-01  
01/56

THE SITE



1 VICINITY MAP

SCALE NTR

THE SITE



2 LOCATION MAP

SCALE NTS

3 SITE DEVELOPMENT PLAN

SCALE NTS

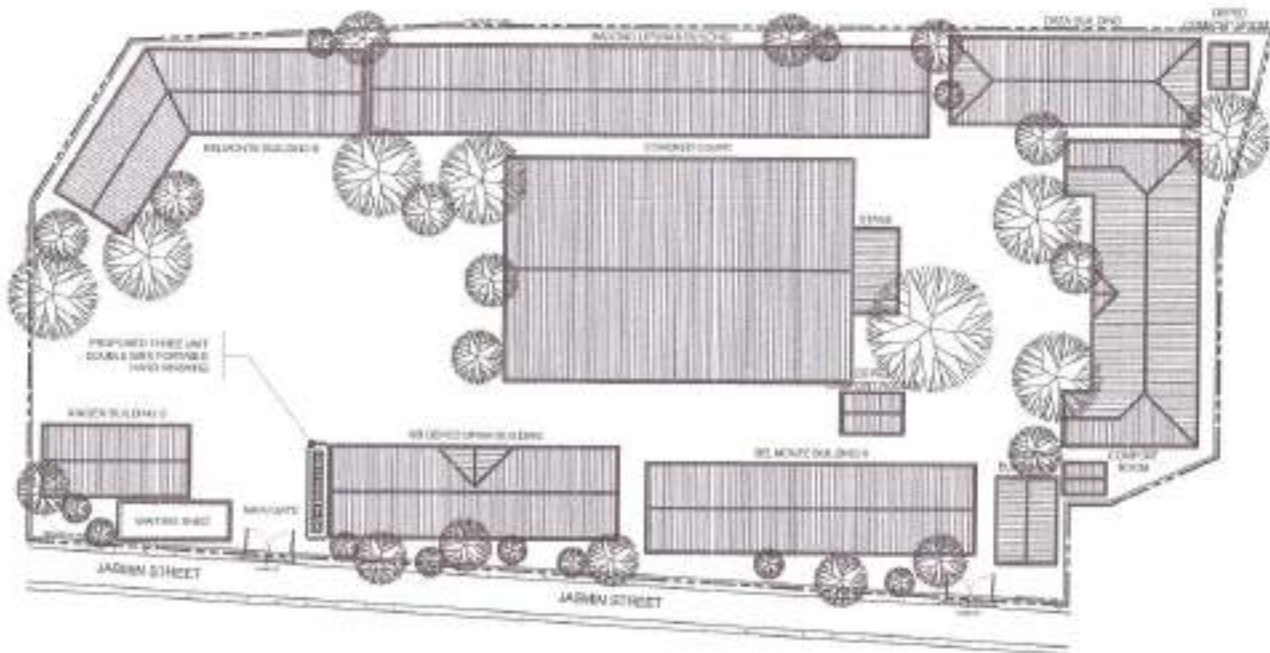

Republika ng Pilipinas  
Lungsod ng Quezon  
CITY ENGINEERING DEPARTMENT

PROJECT TITLE:  
PROPOSED CONSTRUCTION OF HAND  
WASHING FACILITIES AND REHABILITATION  
OF COMFORT ROOMS AT GENERAL ROXAS  
ELEMENTARY SCHOOL  
LOCATION:  
BAYANGY ROXAS, DISTRICT 4, QUEZON CITY

DRAWN BY: *[Signature]*  
DATE: 10/21  
CHECKED BY: *[Signature]*  
REVISION NO.:

SUBMITTED BY:  
*[Signature]*  
ENGR. LEO S. DEL ROSARIO  
HEAD, PLANNING & RECORDS DIVISION

RECOMMENDED APPROVAL:  
*[Signature]*  
ENGR. ISAAC M. R. VERZOSA, JR.  
CIC, CIVIL ENGINEERING DEPARTMENT

APPROVED BY:  
*[Signature]*  
HON. MA. JOSEFINA G. BELMONTE  
CITY ENGINEER

SHEET CONTENT:  
VICINITY MAP  
LOCATION MAP  
SITE DEVELOPMENT PLAN

SHEET NO.  
AR-02  
02/56



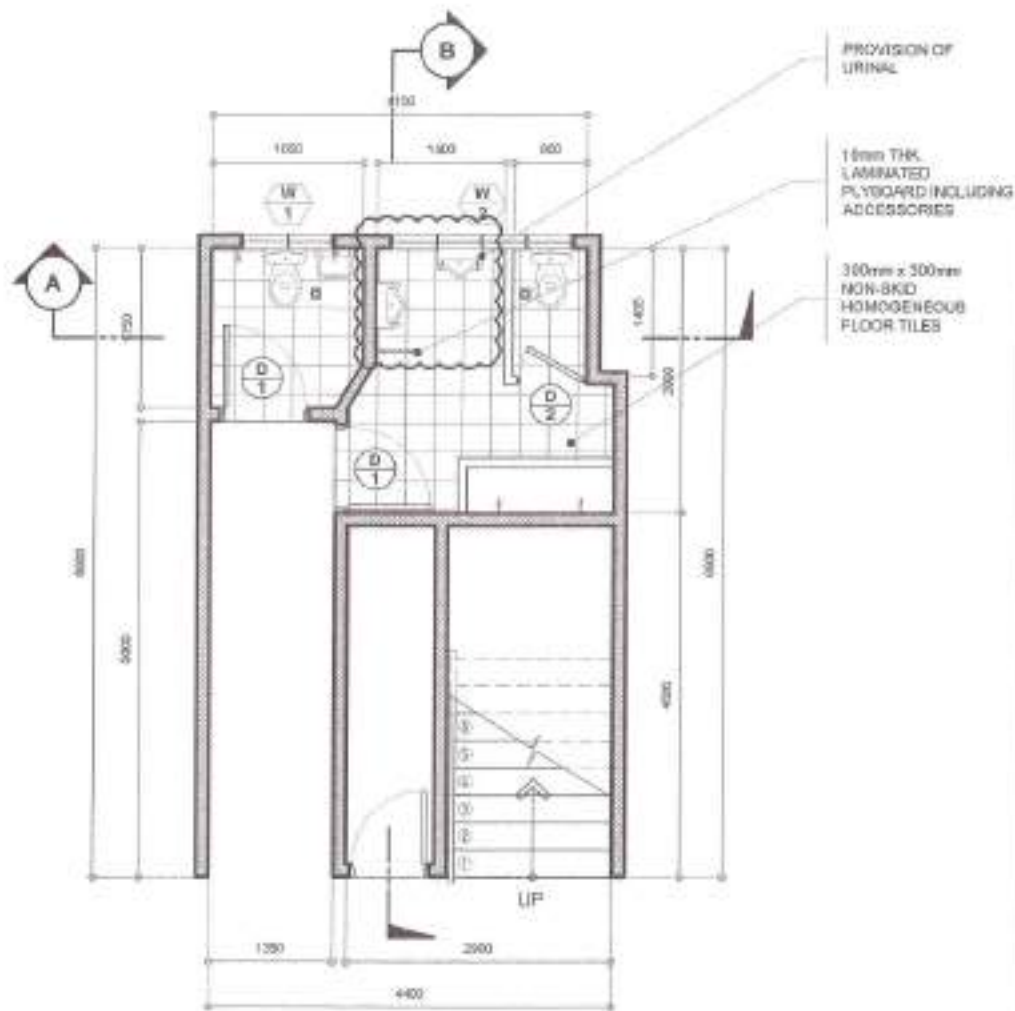

- NOTE
1. WALL TILES AND FLOOR TILES TO BE REPLACED
  2. ALL DOORS TO BE REPLACED
  3. ALL WINDOWS TO BE REPLACED
  4. EXISTING URINAL TO BE DEMOLISHED

**1 MALE TOILET LAYOUT**  
(SB / DEPED (DPWH) BUILDING GROUND FLOOR)

SCALE 1:80M



- NOTE
1. INTERIOR WALLS TO BE REPAINTED

**2 SECTION THRU-A**

SCALE 1:40M

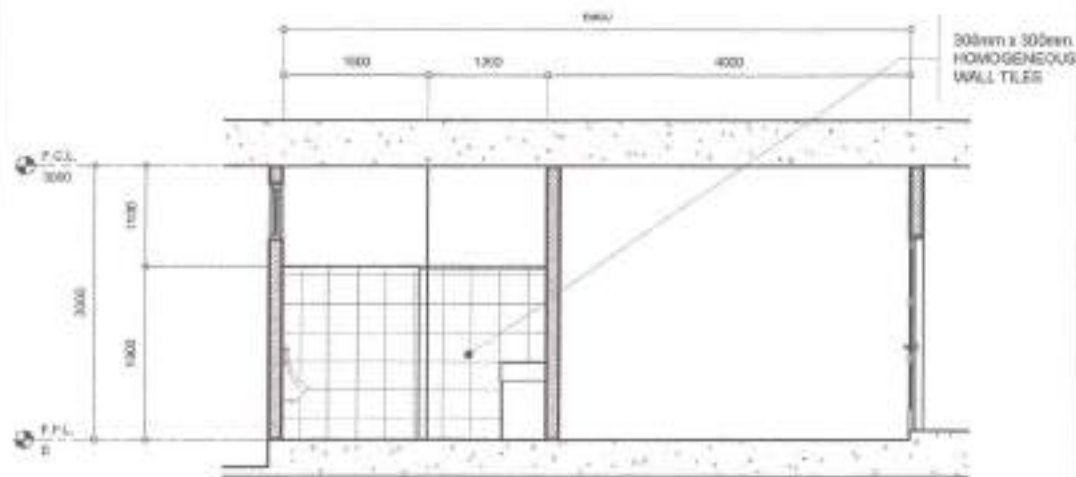

- NOTE
1. INTERIOR WALLS TO BE REPAINTED

**3 SECTION THRU-B**

SCALE 1:80M



Republika ng Pilipinas  
Lungsod ng Quezon  
**CITY ENGINEERING DEPARTMENT**

PROJECT TITLE:  
**PROPOSED CONSTRUCTION OF HAND WASHING FACILITIES AND REHABILITATION OF COMFORT ROOMS AT GENERAL ROXAS ELEMENTARY SCHOOL**

LOCATION:  
BARANGAY ROXAS, DISTRICT 4 QUEZON CITY

DESIGNED BY:  
DATE: 10.08.21

CHECKED BY: *[Signature]*

PERSON NO.:

QUANTITY BY:  
*[Signature]*

ENGR. LEO S. DEL ROSARIO  
HEAD, PLANNING & PROGRAM DIVISION

RECOMMENDING APPROVAL:  
*[Signature]*

ENGR. JOSEANE R. VERZOSA, JR.  
DEPT. CITY ENGINEERING DEPARTMENT

APPROVED BY:  
*[Signature]*

HON. MA. JOSEFINA G. BELMONTTE  
CITY ENGINEER

SHEET CONTENT:  
MALE TOILET LAYOUT  
(SB / DEPED (DPWH) BUILDING GROUND FLOOR)  
SECTION THRU-A  
SECTION THRU-B

SHEET NO.  
**AR-03**  
**03/56**

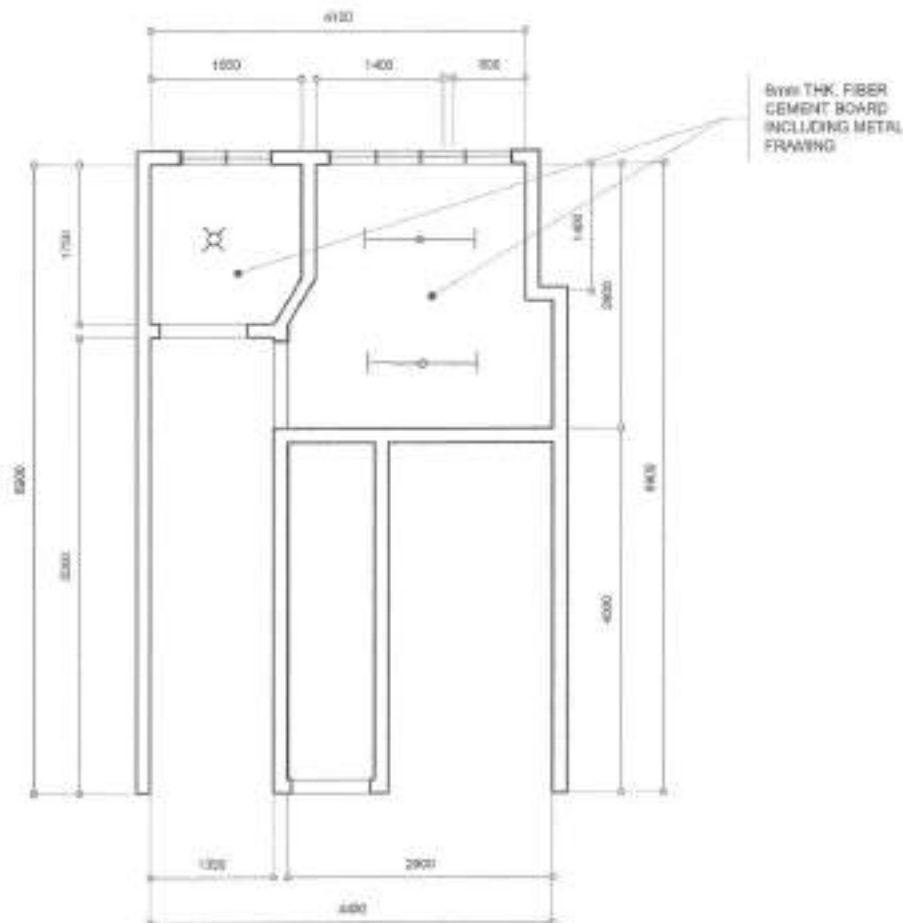

NAME	⊕	⊕
NO. OF SETS	2	1
DESCRIPTION	PANEL DOOR	FLUSH DOOR
LOCATED	ENTRANCE & COMFORT ROOM	COMFORT ROOM
REMARKS	TO BE REPLACED	TO BE REPLACED

**2 SCHEDULE OF DOORS**

SCALE 1:50M.

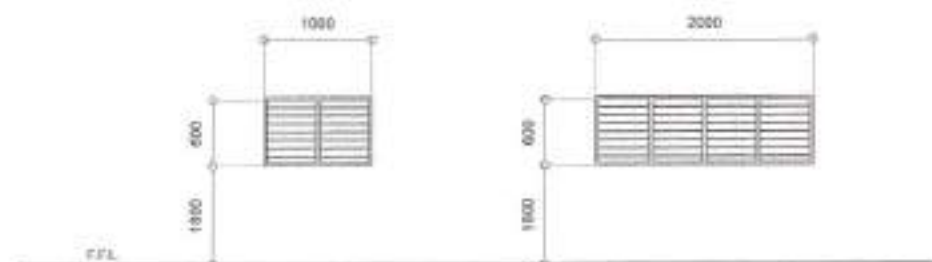

NAME	⊕	⊕
NO. OF SETS	1	1
DESCRIPTION	ALUMINUM FRAME POWDER-COATED JALOUSIE WINDOW	ALUMINUM FRAME POWDER-COATED JALOUSIE WINDOW
LOCATION	CUBICLES	CUBICLES
REMARKS	TO BE REPLACED	TO BE REPLACED

**1 REFLECTED CEILING PLAN**

SCALE 1:50M.

**3 SCHEDULE OF WINDOWS**

SCALE 1:50M.



Republika ng Pilipinas  
Lungsod ng Quezon  
**CITY ENGINEERING DEPARTMENT**

PROJECT TITLE:  
**PROPOSED CONSTRUCTION OF HAND WASHING FACILITIES AND REHABILITATION OF COMFORT ROOMS AT GENERAL ROXAS ELEMENTARY SCHOOL**

LOCATION:  
BARRANGAY ROXAS, DISTRICT 4, QUEZON CITY

DESIGNED BY: *[Signature]*  
CHECKED BY: *[Signature]*  
REVISIONS:

SUBMITTED BY:  
*[Signature]*  
**ENGR. ED S. DEL ROSARIO**  
HEAD, PLANNING & PROGRAM MGMT. DIV.

COORDINATING APPROVAL:  
*[Signature]*  
**ENGR. BASIL R. VERZOSA, JR.**  
DIC, CITY ENGINEERING DEPARTMENT

APPROVED BY:  
*[Signature]*  
**HON. NA. JOSEFINA G. BELMONTE**  
CITY MAYOR

SHEET CONTENT:  
REFLECTED CEILING PLAN  
SCHEDULE OF DOORS  
SCHEDULE OF WINDOWS

SHEET NO.  
**AR-04**  
**04/56**

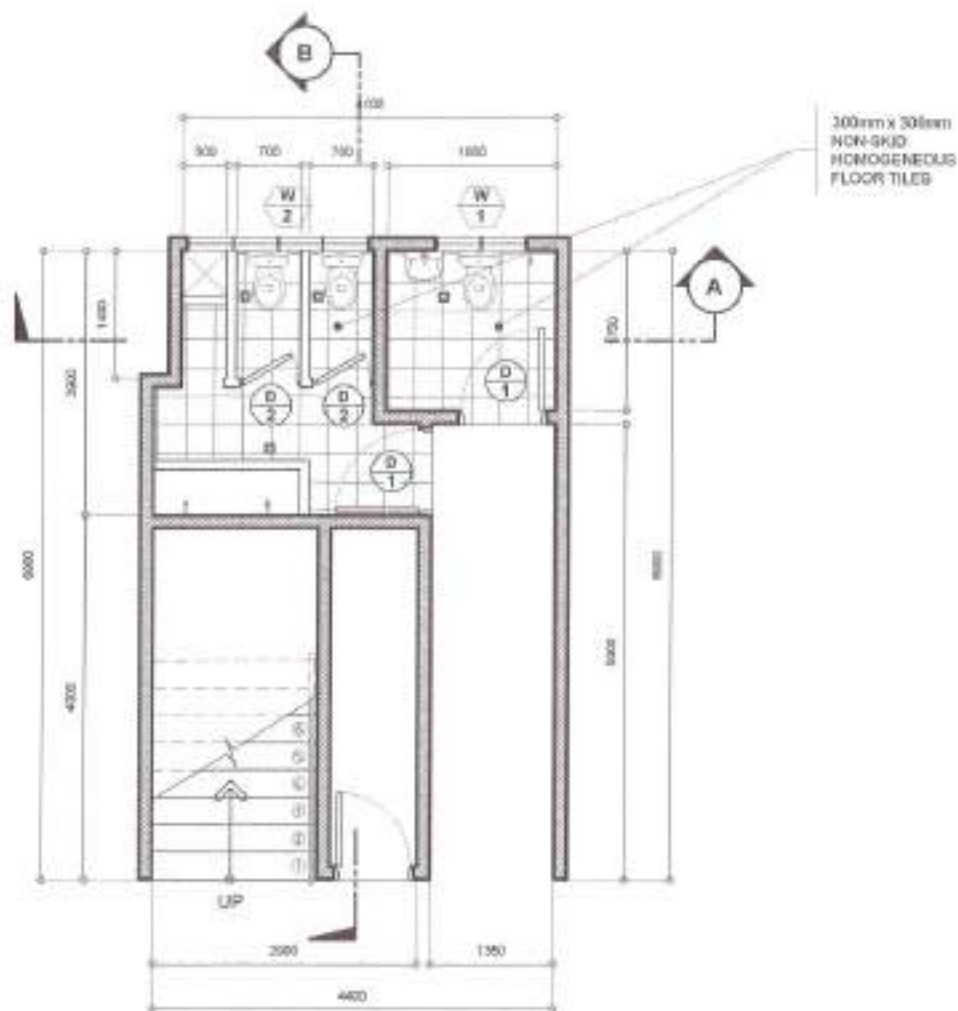

NOTE:

1. WALL TILES AND FLOOR TILES TO BE REPLACED
2. ALL DOORS TO BE REPLACED
3. ALL WINDOWS TO BE REPLACED

### 1 FEMALE TOILET LAYOUT (SB DPWH BUILDING GROUND FLOOR)

SCALE 1:50M



NOTE:

1. INTERIOR WALLS TO BE REPAINTED

### 2 SECTION THRU-A

SCALE 1:50M

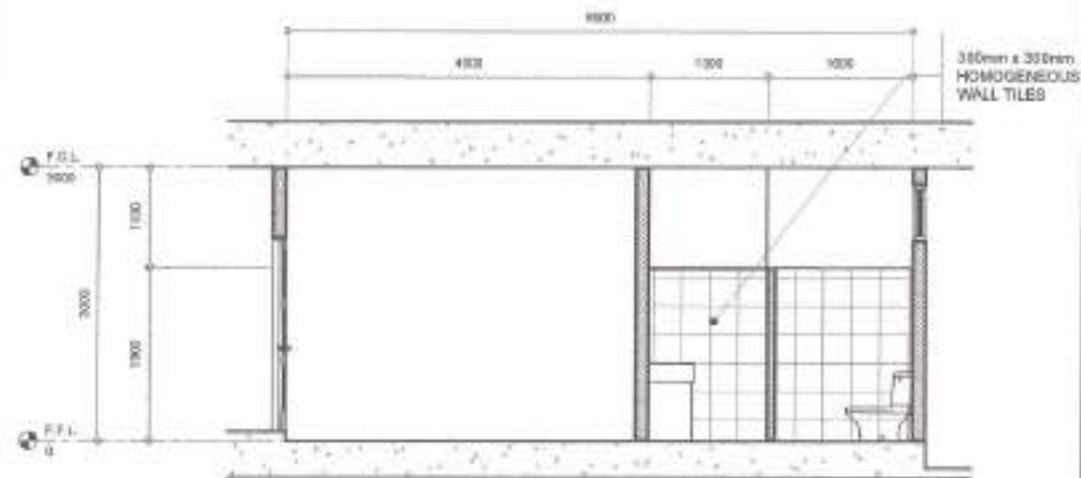

NOTE:

1. INTERIOR WALLS TO BE REPAINTED

### 3 SECTION THRU-B

SCALE 1:50M



Republika ng Pilipinas  
Lungsod ng Quezon  
CITY ENGINEERING DEPARTMENT

PROJECT TITLE

PROPOSED CONSTRUCTION OF HAND  
WASHING FACILITIES AND REHABILITATION  
OF COMFORT ROOMS AT GENERAL ROXAS  
ELEMENTARY SCHOOL

LOCATION:

BARANGAY ROXAS, DISTRICT 4, QUEZON CITY

DRAWN BY

DATE: 10/20/21

CHECKED BY: J.L.

REVISION NO.

SUBMITTED BY

ENGR. LEO S. DEL ROSARIO  
HEAD, PLANNING & RECOMMENDING DIVISION

RECOMMENDING APPROVAL

ENGR. ISMAEL R. VERZOSA, JR.  
CITY ENGINEER

APPROVED BY:

HON. MA. JOSEFINA G. BELMONTE  
CITY MAYOR

SHEET CONTENT

FEMALE TOILET LAYOUT  
SB DPWH BUILDING  
GROUND FLOOR  
SECTION THRU-A  
SECTION THRU-B

SHEET NO.

AR-05  
05/56

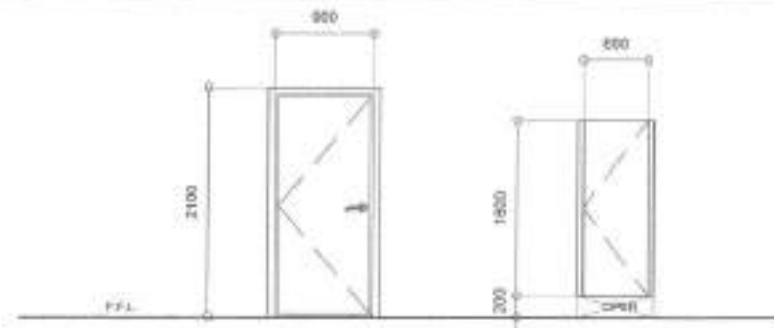
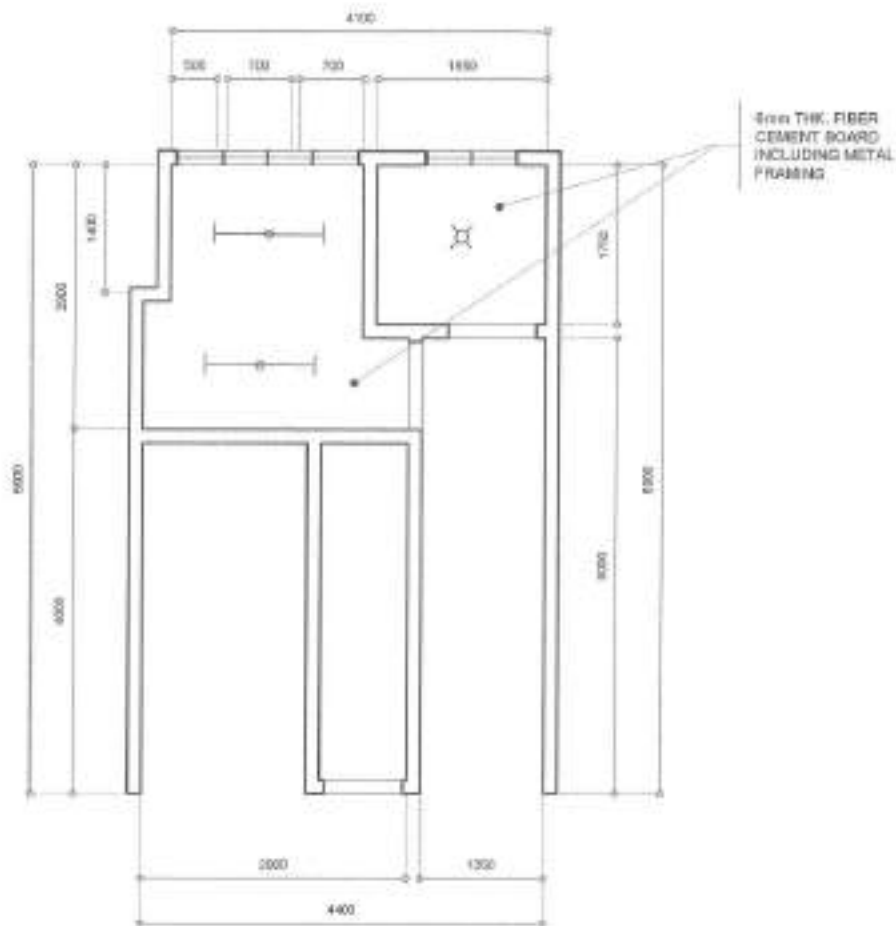

NAME	⊕	⊕
NO. OF SETS	2	2
DESCRIPTION	PANEL DOOR	FLUSH DOOR
LOCATION	ENTRANCE & COMFORT ROOM	COMFORT ROOM
REMARKS	TO BE REPLACED	TO BE REPLACED

**2 SCHEDULE OF DOORS**

SCALE 1:50M.

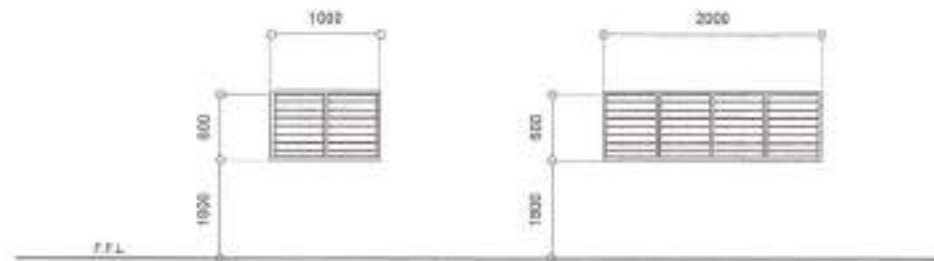

NAME	⊕	⊕
NO. OF SETS	1	1
DESCRIPTION	ALUMINUM FRAME POWDER COATED JALOUSIE WINDOW	ALUMINUM FRAME POWDER COATED JALOUSIE WINDOW
LOCATION	CURIOLES	CURIOLES
REMARKS	TO BE REPLACED	TO BE REPLACED

**1 REFLECTED CEILING PLAN**

SCALE 1:50M.

**3 SCHEDULE OF WINDOWS**

SCALE 1:50M.

<p>Republika ng Pilipinas Lungsod ng Quezon <b>CITY ENGINEERING DEPARTMENT</b></p>	PROJECT TITLE: <b>PROPOSED CONSTRUCTION OF HAND WASHING FACILITIES AND REHABILITATION OF COMFORT ROOMS AT GENERAL ROXAS ELEMENTARY SCHOOL</b>	DRAWN BY: <i>[Signature]</i> DATE: 12.22.21	SUBMITTED BY: 	RECOMMENDED APPROVAL: 	APPROVED BY: 	SHEET CONTENT: REFLECTED CEILING PLAN SCHEDULE OF DOORS SCHEDULE OF WINDOWS	SHEET NO. <b>AR-06</b> <b>06/56</b>
	LOCATION: BAYANGAY ROXAS, DISTRICT 4, QUEZON CITY	CHECKED BY: <i>[Signature]</i>	REVISIONS:	ENGR. LEO S. DEL ROSARIO HEAD, PLANNING & CONSULTING DIVISION	ENGR. EUSEBIO R. VERZOSA, JR. DE. CITY ENGINEERING DEPARTMENT	HON. RA. JOSEFINA G. BELMONTE CITY MAYOR	



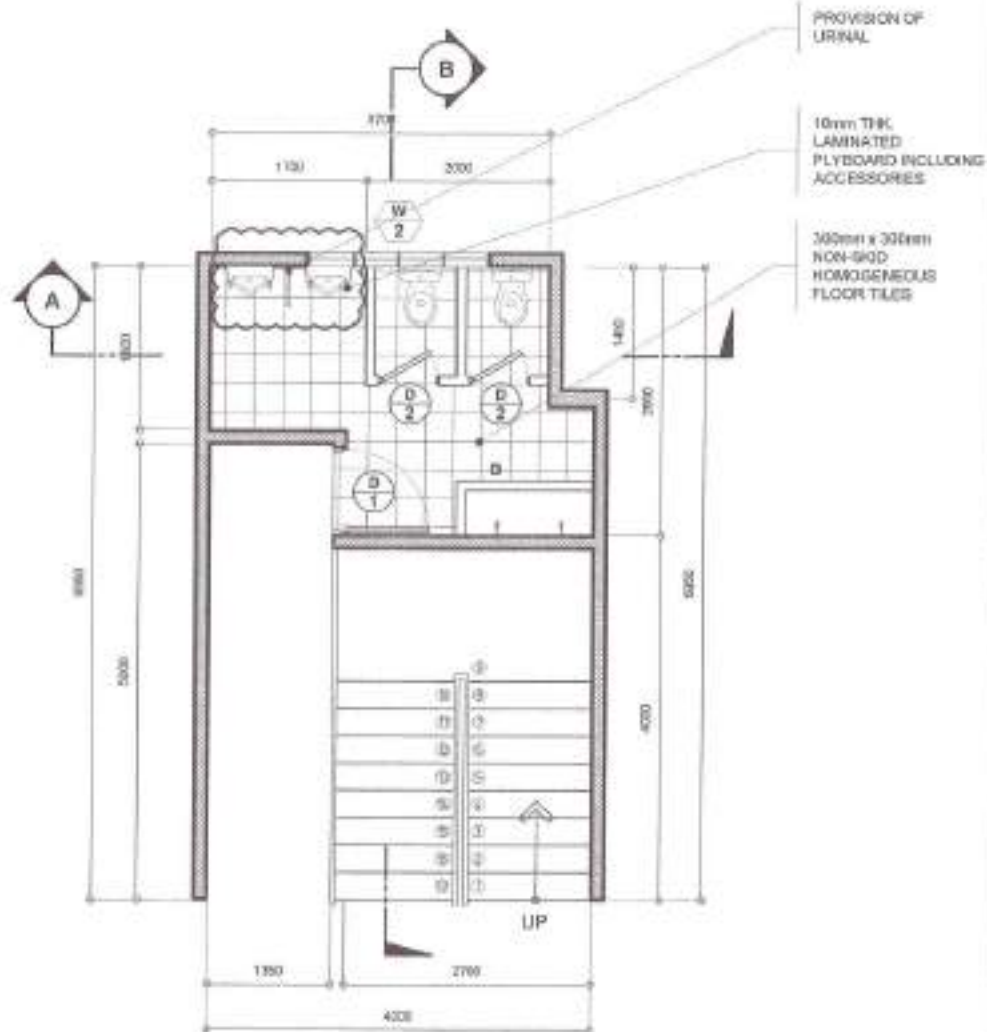

- NOTE
1. WALL TILES AND FLOOR TILES TO BE REPLACED
  2. ALL DOORS TO BE REPLACED
  3. ALL WINDOWS TO BE REPLACED

**1** TYPICAL MALE TOILET LAYOUT  
(SB DEPED DPWH SECOND FLOOR - FOURTH FLOOR)

SCALE 1:50M

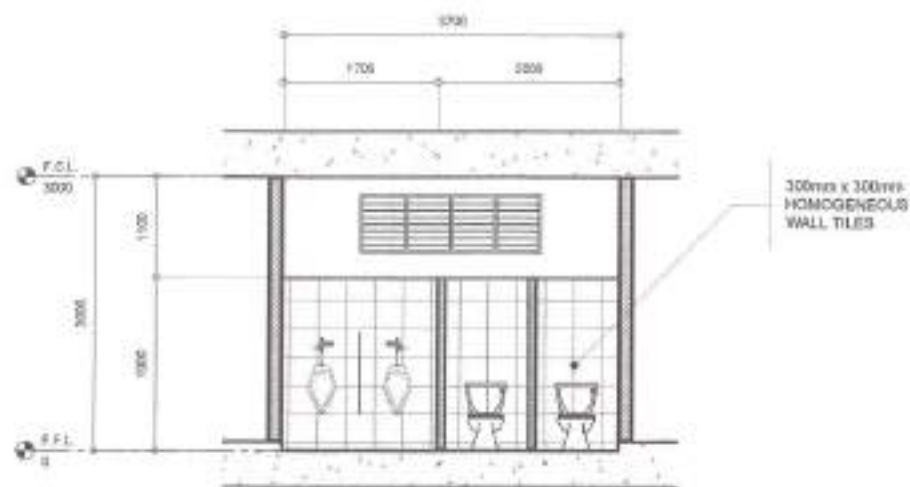

- NOTE
1. INTERIOR WALLS TO BE REPAINTED

**2** SECTION THRU-A

SCALE 1:40M

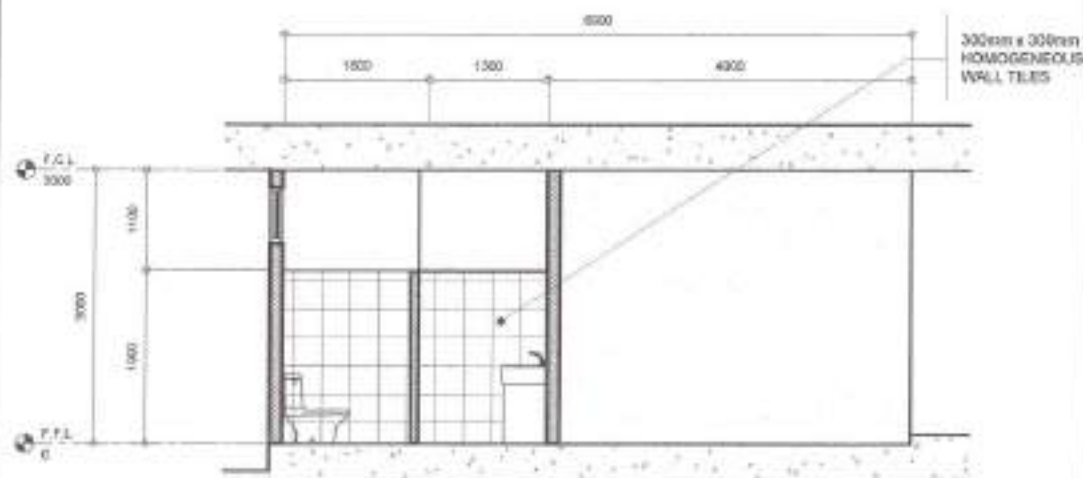

**3** SECTION THRU-B

SCALE 1:50M



Republika ng Pilipinas  
Lungsod ng Quezon  
CITY ENGINEERING DEPARTMENT

PROJECT TITLE:  
PROPOSED CONSTRUCTION OF HAND  
WASHING FACILITIES AND REHABILITATION  
OF COMFORT ROOMS AT GENERAL ROXAS  
ELEMENTARY SCHOOL

LOCATION:  
BARANGAY ROXAS, DISTRICT 4 QUEZON CITY

DESIGNED BY:  
DATE: 10/20/21

CHECKED BY: J.M.

REVISIONS:

SUBMITTED BY:

ENGR. LEA S. DEL ROSARIO  
HEAD, PLANNING & PROGRAMMING DIVISION

RECOMMENDING APPROVAL:

ENGR. ISIDORO R. VERZOSA, JR.  
CH. CITY ENGINEERING DEPARTMENT

APPROVED BY:  
HON. MA. JOSEFINA G. BELMONTÉ  
CITY MAJOR

DISTRICT OFFICE:  
TYPICAL MALE TOILET  
LAYOUT - SB DEPED DPWH  
SECOND FLOOR -  
FOURTH FLOOR  
SECTION THRU-A  
SECTION THRU-B

SHEET NO.  
**AR-07**  
**07/56**

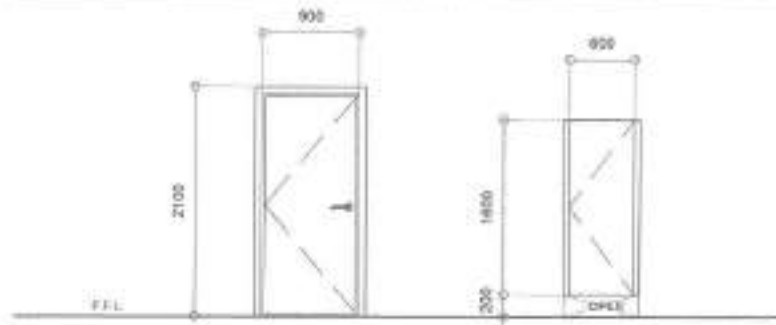
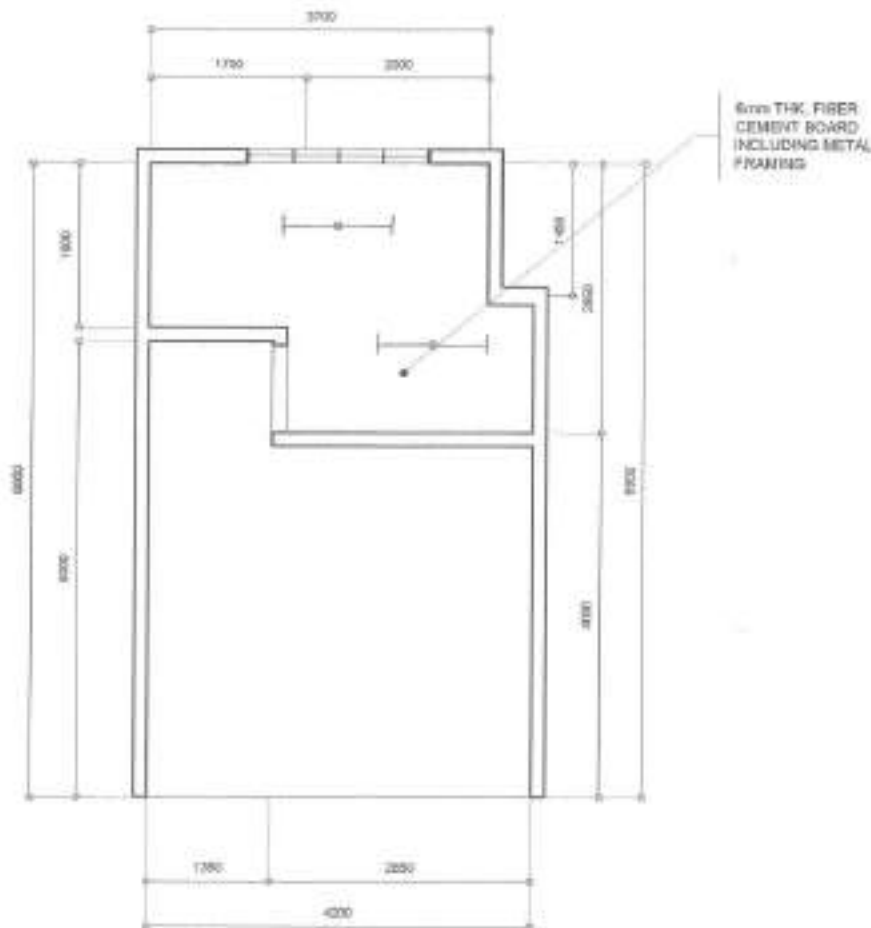

NAME	⊕	⊕
NO. OF SETS	1	1
DESCRIPTION	PANEL DOOR	FLUSH DOOR
LOCATION	ENTRANCE & COMFORT ROOM	COMFORT ROOM
REMARKS	TO BE REPLACED	TO BE REPLACED

**2 SCHEDULE OF DOORS**

SCALE 1:50M

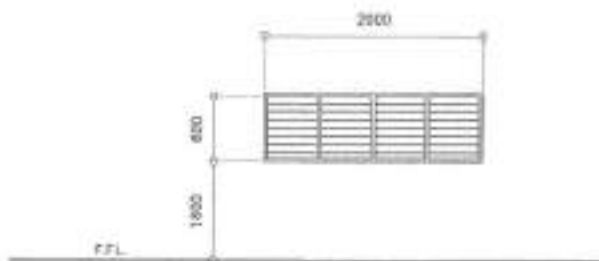

NAME	⊕
NO. OF SETS	1
DESCRIPTION	ALUMINUM FRAME POWDER COATED JALOUSIE WINDOW
LOCATION	CUSCOLES
REMARKS	TO BE REPLACED

**1 REFLECTED CEILING PLAN**

SCALE 1:50M

**3 SCHEDULE OF WINDOWS**

SCALE 1:50M

 <p>Republika ng Pilipinas Lungsod ng Quezon <b>CITY ENGINEERING DEPARTMENT</b></p>	PROJECT TITLE	DRAWN BY: <i>[Signature]</i>	SUBMITTED BY:	RECOMMENDING APPROVAL:	APPROVED BY:	SHEET CONTENT	SHEET NO.
	PROPOSED CONSTRUCTION OF HAND WASHING FACILITIES AND REHABILITATION OF COMFORT ROOMS AT GENERAL ROXAS ELEMENTARY SCHOOL	DATE: 10/20/21	<i>[Signature]</i>	ENGR. LEO S. DEL ROSARIO HEAD, PLANNING & PROGRAM DIVISION	ENGR. ISAGANI R. VERZOSA, JR. DTC, CITY ENGINEERING DEPARTMENT	HON. MA. JOSEFINA G. BELMONTE CITY MAOR	REFLECTED CEILING PLAN SCHEDULE OF DOORS SCHEDULE OF WINDOWS
	LOCATION: BAYUNWAY ROXAS, DISTRICT 4, QUEZON CITY	DESIGNED BY: <i>[Signature]</i>	REVISIONS:				

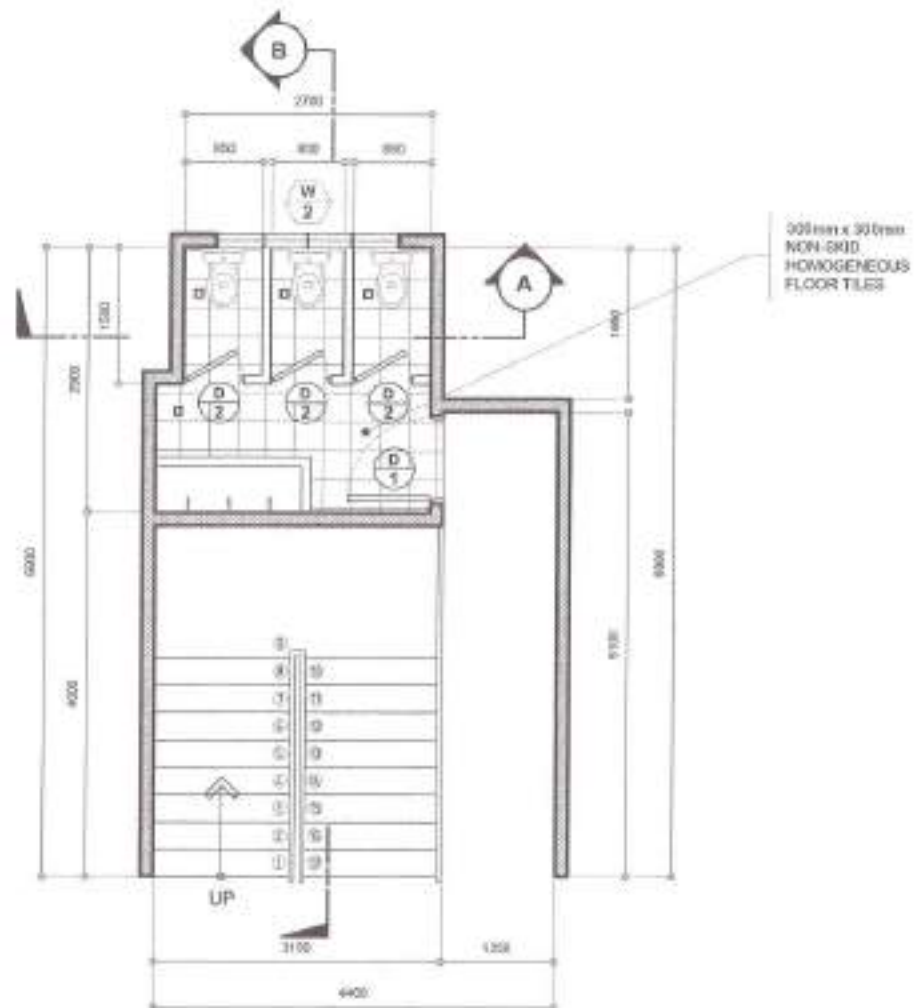

NOTE:

1. WALL TILES AND FLOOR TILES TO BE REPLACED
2. ALL DOORS TO BE REPLACED
3. ALL WINDOWS TO BE REPLACED

**1** TYPICAL FEMALE TOILET LAYOUT  
(BB DEPDPWH SECOND FLOOR - FOURTH FLOOR)

SCALE 1:50M.



**2** SECTION THRU-A

SCALE 1:60M.

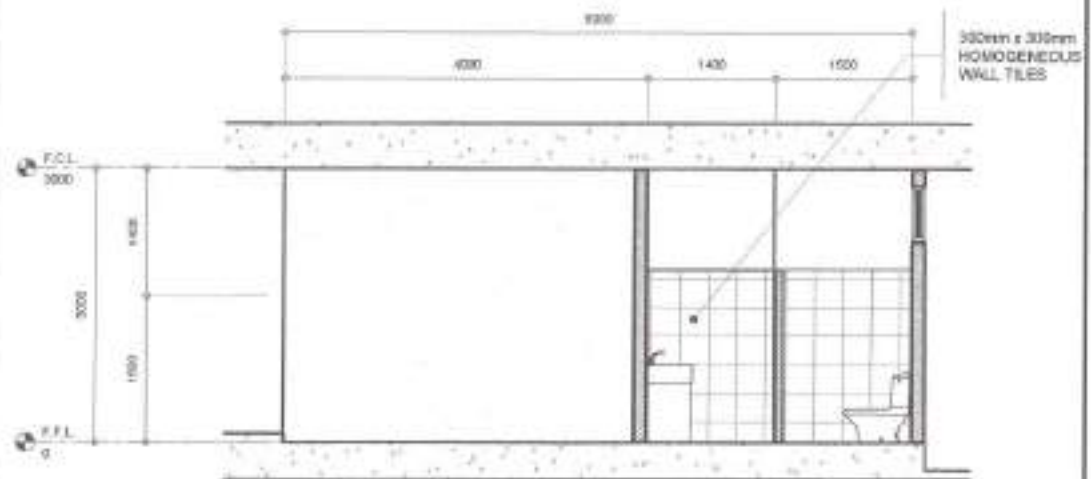

**3** SECTION THRU-B

SCALE 1:60M.



Republika ng Pilipinas  
Lungsod ng Quezon  
CITY ENGINEERING DEPARTMENT

PROJECT TITLE:

PROPOSED CONSTRUCTION OF HAND  
WASHING FACILITIES AND REHABILITATION  
OF COMFORT ROOMS AT GENERAL ROMAS  
ELEMENTARY SCHOOL

LOCATION:

BANWAGAY POBLADO, DISTRICT 4, QUEZON CITY

DRAWN BY:

DATE: 10/20/21

CHECKED BY:

REVISION(S):

SUBMITTED BY:

ENGR. LEO S. DEL ROSARIO  
TEAM LEADER & PROJECT MANAGER

RECOMMENDING APPROVAL:

ENGR. INGRAM R. VERZOSA, JR.  
CITY ENGINEERING DEPARTMENT

APPROVED BY:

HON. NA. JOSEFINA S. BELMONTE  
CITY MAYOR

SHEET DESIGN:

TYPICAL MALE TOILET  
& STALL (BB DEPDPWH)  
SECOND FLOOR  
FOURTH FLOOR  
SECTION 3-A-1  
SECTION 3-B-1

SHEET NO.:

AR-09  
09/56

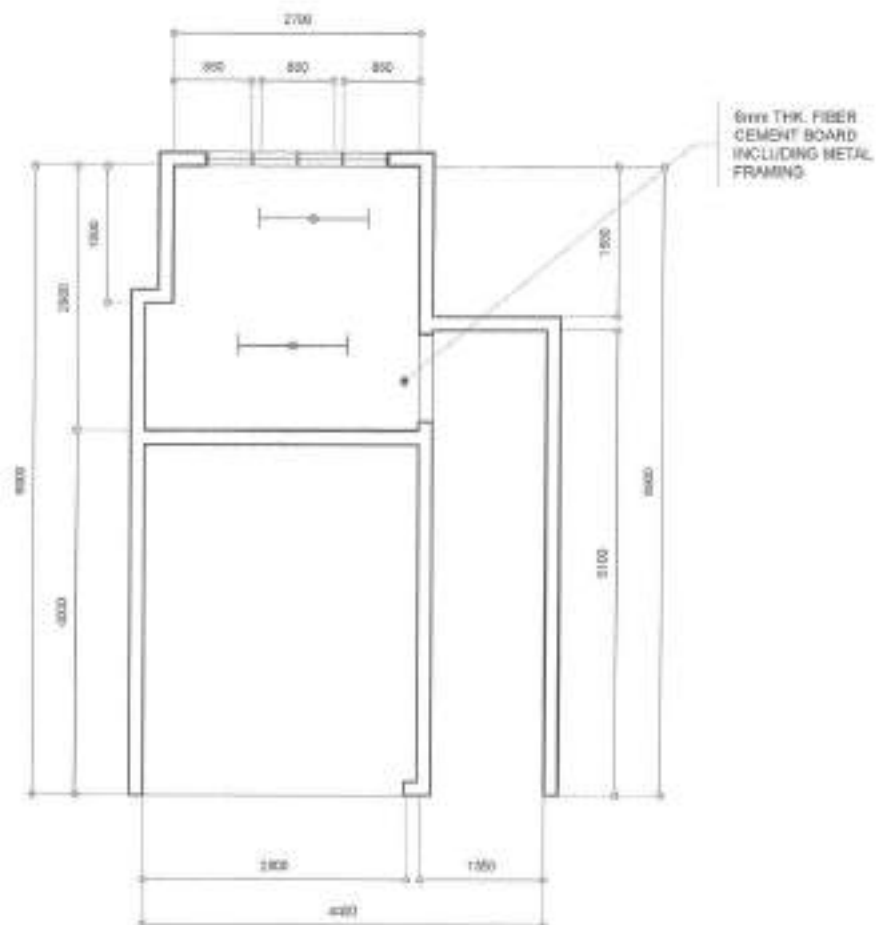

## 1 REFLECTED CEILING PLAN

SCALE: 1:50M.

## 2 SCHEDULE OF DOORS

SCALE: 1:50M.

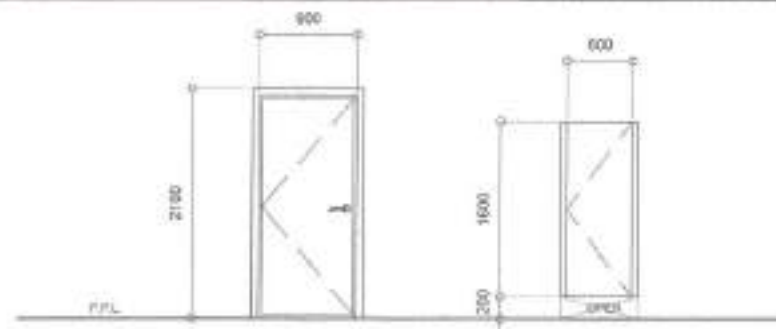

NAME	⊕	⊕
NO. OF SETS	3	1
DESCRIPTION	PANEL DOOR	FLUSH DOOR
LOCATION	ENTRANCE	COMFORT ROOM
REMARKS	TO BE REPLACED	TO BE REPLACED

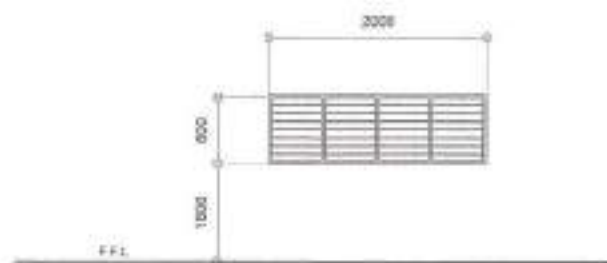

NAME	⊕
NO. OF SETS	3
DESCRIPTION	ALUMINUM FRAME POWDER COATED JALOUSIE WINDOW
LOCATION	BUSKLES
REMARKS	TO BE REPLACED

## 2 SCHEDULE OF DOORS

SCALE: 1:50M.



Republika ng Pilipinas  
Lungsod ng Quezon  
CITY ENGINEERING DEPARTMENT

PROJECT TITLE:

PROPOSED CONSTRUCTION OF HAND  
WASHING FACILITIES AND REHABILITATION  
OF COMFORT ROOMS AT GENERAL ROXAS  
ELEMENTARY SCHOOL ✓

LOCATION:

BARRANGAY DEBAR, DISTRICT 4, QUEZON CITY ✓

DRAWN BY:

DATE: 12/20/21

CHECKED BY:

REVISION NO.:

SUBMITTED BY:

ENGR. LEO S. DEL ROSARIO  
PLER, CIVIL ENGINEER (PROFESSIONAL) ✓

RECOMMENDED APPROVAL:

ENGR. SHARON R. VERZOSA, JR.  
LIC. CIVIL ENGINEERING DEPARTMENT

APPROVED BY:

HON. MA. JOSEFINA G. BELMONTTE  
CITY MAJOR ✓

SHEET CONTENT:

REFLECTED CEILING PLAN  
SCHEDULE OF DOORS  
SCHEDULE OF WINDOWS

SHEET NO.:

AR-10  
1056



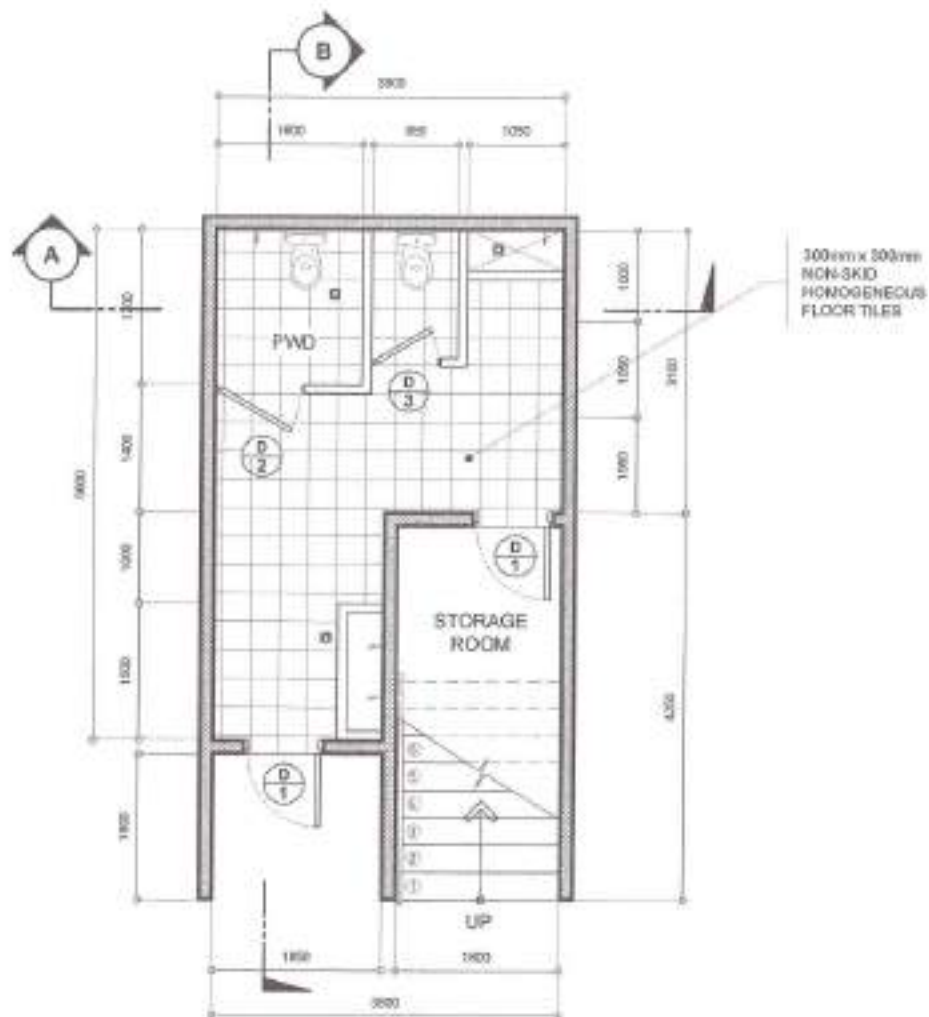

- NOTE:  
 1. WALL TILES AND FLOOR TILES TO BE REPLACED  
 2. ALL DOORS TO BE REPLACED  
 3. ALL WINDOWS TO BE REPLACED

**1 MALE TOILET LAYOUT**  
 (BELMONTE BUILDING A GROUND FLOOR)

SCALE 1:50M



- NOTE:  
 1. INTERIOR WALLS TO BE REPAINTED

**2 SECTION THRU-A**

SCALE 1:40M

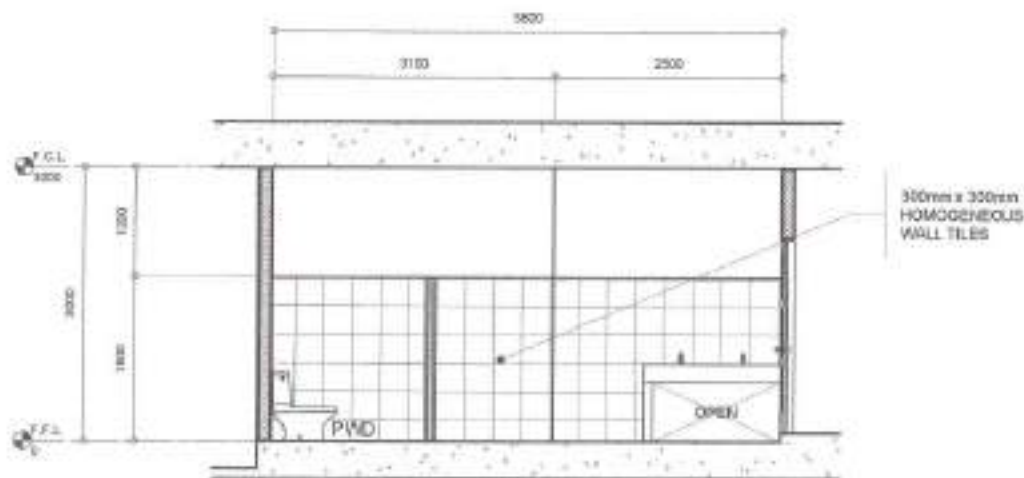

- NOTE:  
 1. INTERIOR WALLS TO BE REPAINTED

**3 SECTION THRU-B**

SCALE 1:30M



Republika ng Pilipinas  
 Lungsod ng Quezon  
**CITY ENGINEERING DEPARTMENT**

PROJECT TITLE	DRAWN BY	DESIGNED BY	RECOMMENDED APPROVAL	APPROVED BY	SHEET CONTENT	SHEET NO.
PROPOSED CONSTRUCTION OF HAND WASHING FACILITIES AND REHABILITATION OF COMFORT ROOMS AT GENERAL ROXAS ELEMENTARY SCHOOL	DWT   10.02.21	[Signature]	[Signature]	[Signature]	MALE TOILET LAYOUT (BELMONTE BUILDING A) SECTION THRU-A SECTION THRU-B	AR-11 11/56
LOCATION: BARANGAY ROXAS, DISTRICT 4, QUEZON CITY	CHECKED BY: JF	ENGR. LEO S. DEL ROSARIO HEAT, PLUMBING & PIPING ENGINEER	ENGR. ISAGANI R. VERZOSA, JR. C.E. CITY ENGINEERING DEPARTMENT	HON. MA. JOSEFINA G. BELMORTE CITY MAOR		

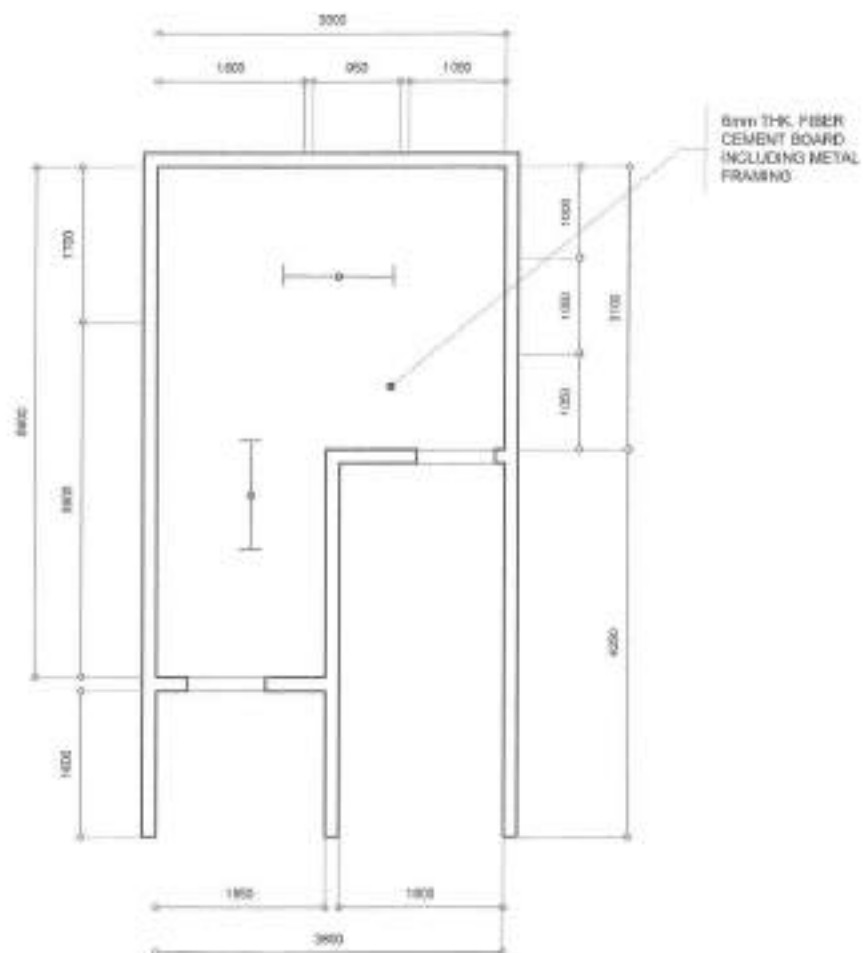

NAME	⊕	⊕	⊕
NO. OF SETS	2	1	1
DESCRIPTION	PANEL DOOR	FLUSH DOOR	FLUSH DOOR
LOCATION	ENTRANCE	COMFORT ROOM	COMFORT ROOM
REMARKS	TO BE REPLACED	TO BE REPLACED	TO BE REPLACED

## 1 REFLECTED CEILING PLAN

SCALE 1:50M

## 2 SCHEDULE OF DOORS

SCALE 1:50M

 <p>Republika ng Pilipinas Lungsod ng Quezon CITY ENGINEERING DEPARTMENT</p>	PROJECT TITLE:	DRAWN BY: <i>FRS</i>	SUBMITTED BY:	RECOMMENDING APPROVAL:	APPROVED BY:	SHEET CONTENT:	SHEET NO.
	PROPOSED CONSTRUCTION OF HAND WASHING FACILITIES AND REHABILITATION OF COMFORT ROOMS AT GENERAL ROXAS ELEMENTARY SCHOOL	DATE: 10.20.21	<i>[Signature]</i>	<i>[Signature]</i>		REFLECTED CEILING PLAN SCHEDULE OF DOORS SCHEDULE OF WINDOWS	AR-12
	LOCATION: BARANGAY ROXAS, DISTRICT 4, QUEZON CITY	CHECKED BY: <i>[Signature]</i>	ENGR. LEO S. DEL ROSARIO HEAD, PLANNING & PROGRAMMING DIVISION	ENGR. ISAGANI R. VERZOSA, JR. DEPT. CITY ENGINEERING DEPARTMENT	HON. MA. JOSEFINA G. BELMONTTE CITY MAYOR	1256	

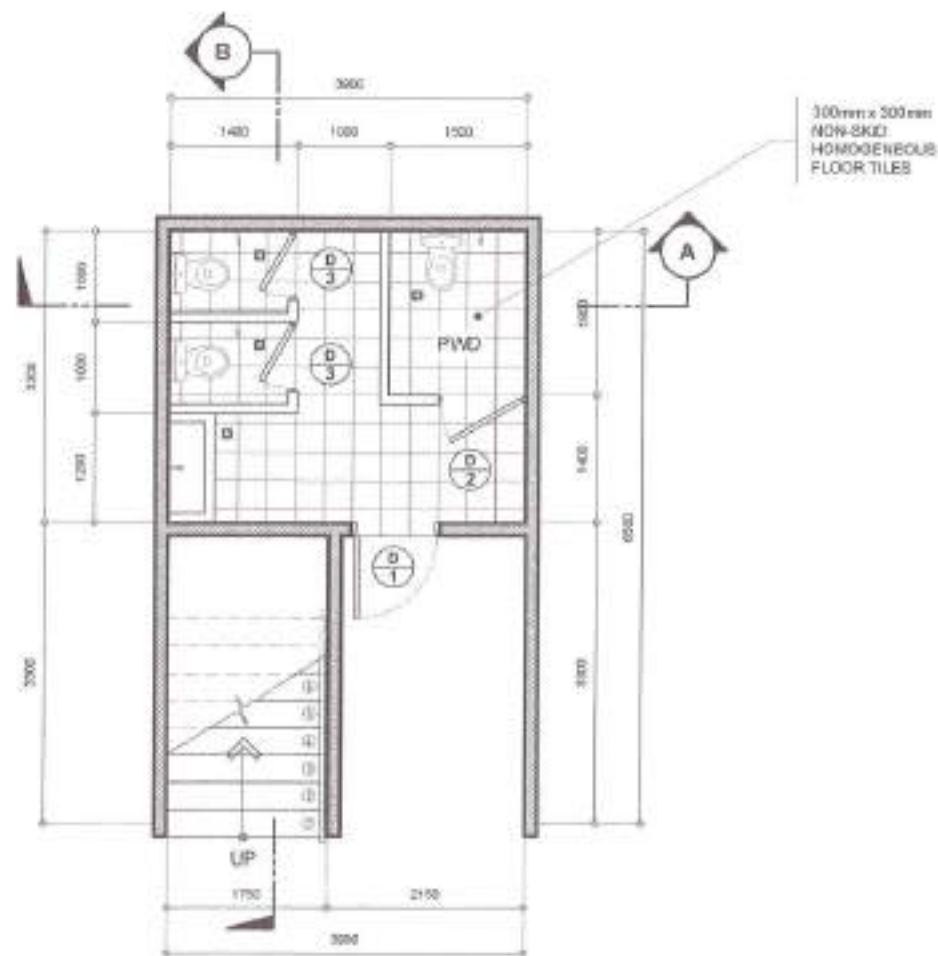

- NOTE:  
 1. WALL TILES AND FLOOR TILES TO BE REPLACED  
 2. ALL DOORS TO BE REPLACED  
 3. ALL WINDOWS TO BE REPLACED

**1 FEMALE TOILET LAYOUT**  
 (BELMONTE BUILDING A GROUND FLOOR)

SCALE 1:50M

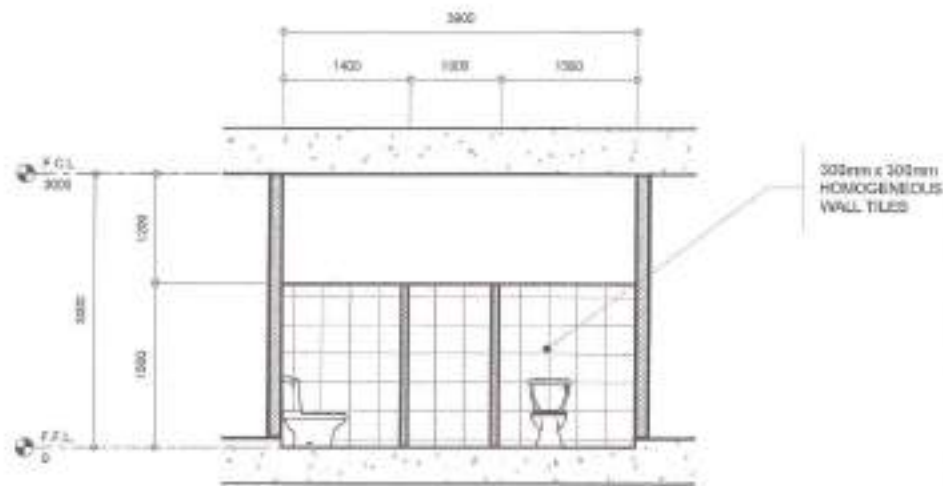

- NOTE:  
 1. INTERIOR WALLS TO BE REPAINTED.

**2 SECTION THRU-A**

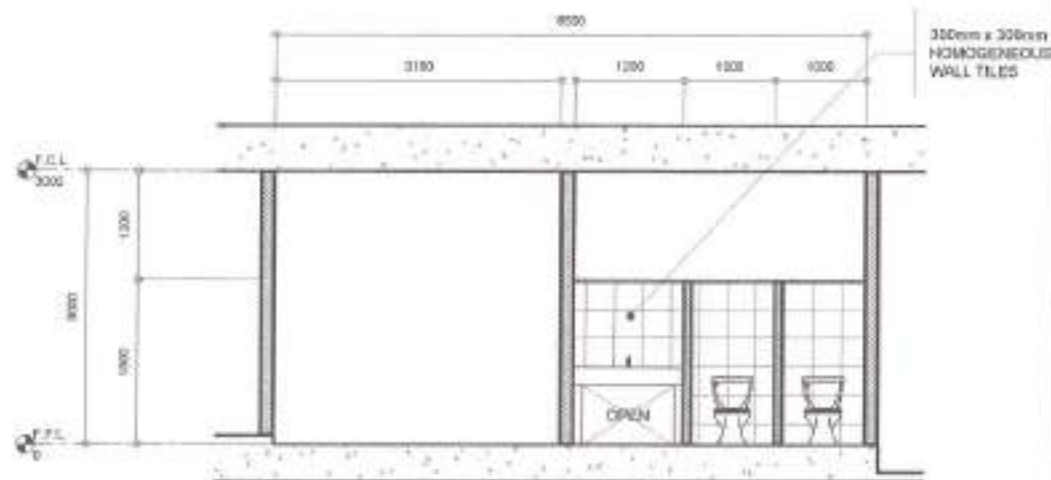

SCALE 1:40M



- NOTE:  
 1. INTERIOR WALLS TO BE REPAINTED.

**3 SECTION THRU-B**

SCALE 1:50M

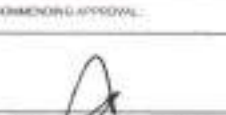
 <p>Republika ng Pilipinas Lungsod ng Quezon <b>CITY ENGINEERING DEPARTMENT</b></p>	PROJECT TITLE	DESIGNED BY	SUBMITTED BY	RECOMMENDING APPROVAL	APPROVED BY	PROJECT COUNTRY	PROJECT NO.
	PROPOSED CONSTRUCTION OF HAND WASHING FACILITIES AND REHABILITATION OF COMFORT ROOMS AT GENERAL ROXAS ELEMENTARY SCHOOL /	DATE: 10/08/21	CHECKED BY	 ENGR. LEO S. DEL ROSARIO HEAD, PLANNING & DESIGN DIVISION	 ENGR. ISAGANI R. VERZOSA, JR. ILC, CITY ENGINEERING DEPARTMENT	MON. NA. JOSEFINA G. BELMONTE CITY ENGR.	FEMALE TOILET LAYOUT (BELMONTE BUILDING A) SECTION THRU-A SECTION THRU-B
LOCATION: BAYANWAY ROXAS, DISTRICT 4, QUEZON CITY /	REVISOR NO.:						

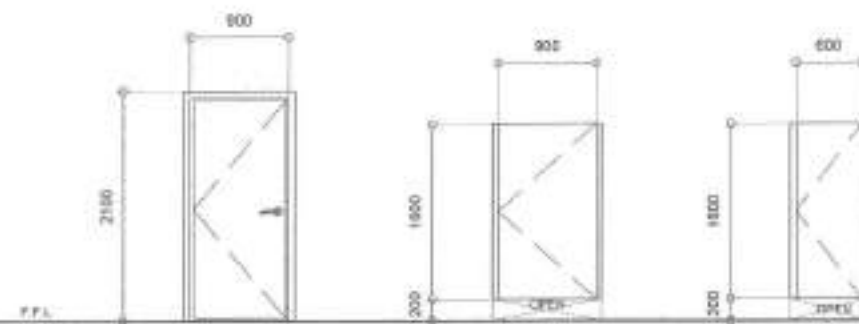
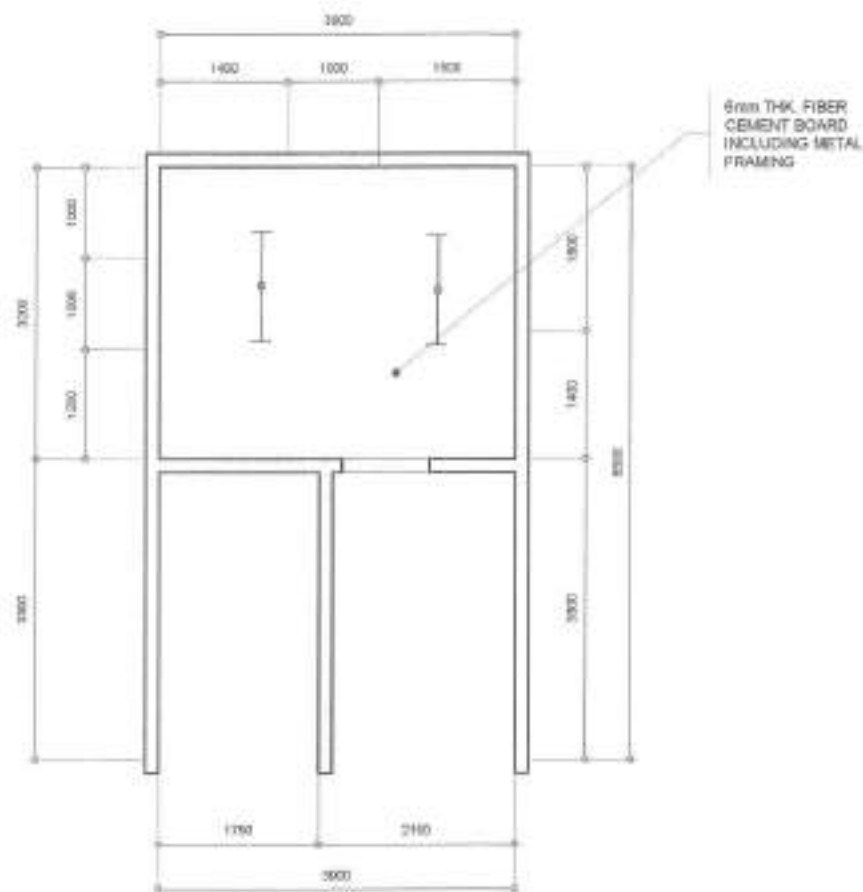

NAME	⊕	⊕	⊕
NO. OF SETS	1	1	2
DESCRIPTION	PANEL DOOR	FLUSH DOOR	FLUSH DOOR
LOCATION	ENTRANCE	COMFORT ROOM	COMFORT ROOM
REMARKS	TO BE REPLACED	TO BE REPLACED	TO BE REPLACED

## 1 REFLECTED CEILING PLAN

SCALE 1:80M

## 2 SCHEDULE OF DOORS

SCALE 1:50M

<p>Republika ng Pilipinas Lungsod ng Quezon CITY ENGINEERING DEPARTMENT</p>	PROJECT TITLE:	DRAWN BY: <i>JL</i>	REVISION NO.:	RECOMMENDING APPROVAL:	APPROVED BY:	DIRECT CONTENT:	SHEET NO.	
	PROPOSED CONSTRUCTION OF HAND WASHING FACILITIES AND REHABILITATION OF COMFORT ROOMS AT GENERAL ROXAS ELEMENTARY SCHOOL	DATE: 10.22.21	BY: <i>[Signature]</i>	ENGR. LEO S. DEL ROSA, JR. HEAD, PLANNING & PROGRAMING DIVISION	ENGR. ISIDORO VERZOSA, JR. TAC, CITY ENGINEERING DEPARTMENT	HON. MA. JOSEFINA G. BELMONTE CITY MAYOR	REFLECTED CEILING PLAN SCHEDULE OF DOORS SCHEDULE OF WINDOWS	AR-14 1456
	LOCATION: BARBARA ROXAS, DISTRICT 4, QUEZON CITY	CHECKED BY: <i>JL</i>	REVISION NO.:					



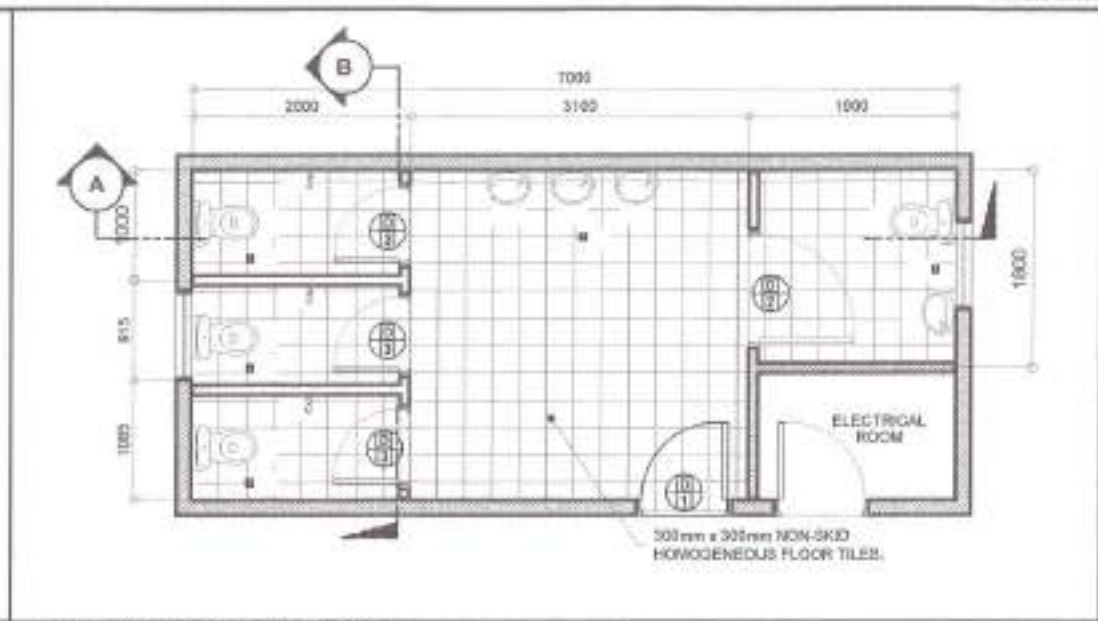
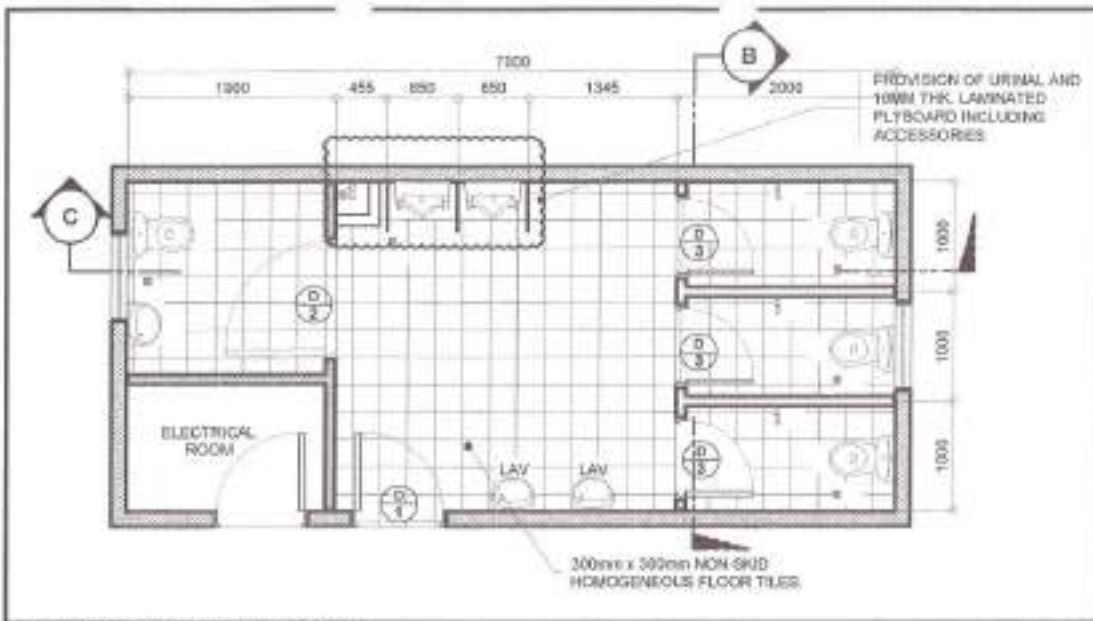

**1 MALE TOILET LAYOUT**  
(DECS MODEL BUILDING GROUND FLOOR) SCALE: 1:50M

**2 FEMALE TOILET LAYOUT**  
(DECS MODEL BUILDING GROUND FLOOR) SCALE: 1:50M

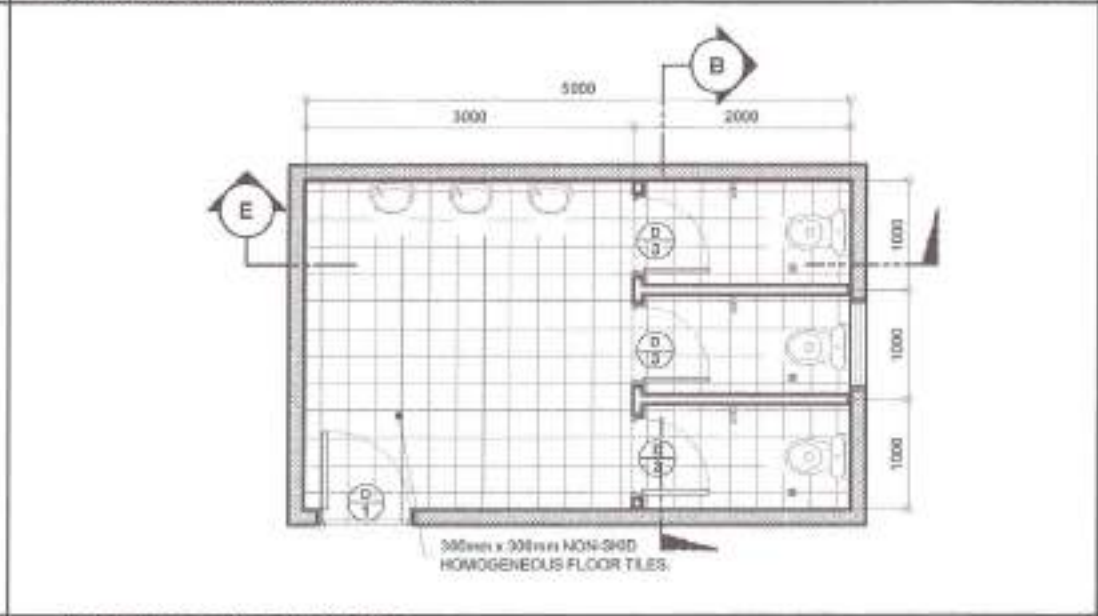

**3 MALE TOILET LAYOUT**  
(DECS MODEL BUILDING SECOND FLOOR) SCALE: 1:50M

**4 FEMALE TOILET LAYOUT**  
(DECS MODEL BUILDING SECOND FLOOR) SCALE: 1:50M

<p>REPUBLIC OF THE PHILIPPINES Lungsod ng Quezon CITY ENGINEERING DEPARTMENT</p>	PROJECT TITLE:	DRAWN BY:	SUBMITTED BY:	RECOMMENDING ATTORNEY:	APPROVED BY:	SHEET CONTENT:	SHEET NO.:
	PROPOSED CONSTRUCTION OF HAND WASHING FACILITIES AND REHABILITATION OF COMFORT ROOMS AT GENERAL ROXAS ELEMENTARY SCHOOL	DATE: 10/20/21				DECS / SPD BLDG. SECOND FLOOR FEMALE / MALE TOILET	
	LOCATION: BAHAGDAY ROXAS, DISTRICT 4, QUEZON CITY	CHECKED BY: JR	ENGR. LEO S. DEL ROSARIO HEAD, PLANNING & PROGRAMMING DIVISION	ENGR. ISMAEL R. VERZOSA, JR. SIC, CITY ENGINEERING DEPARTMENT	HON. MA. JOSEFINA G. BELMONTTE CITY MAYOR	DECS / SPD BLDG. SECOND FLOOR FEMALE / MALE TOILET	
		REVISION NO.:					

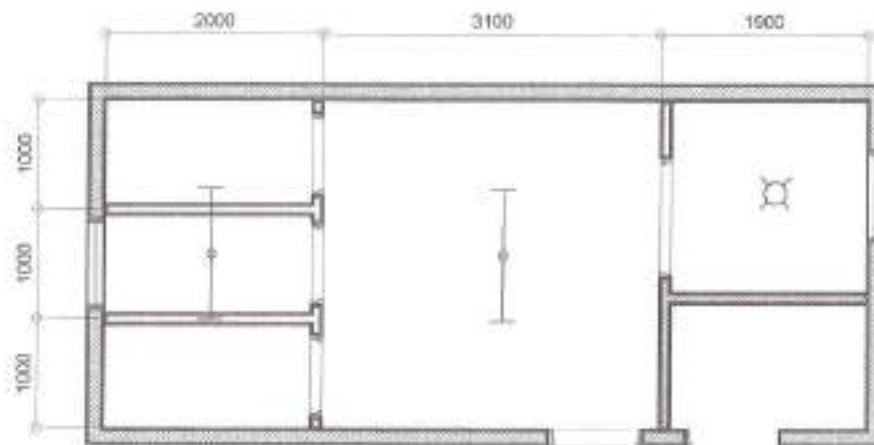
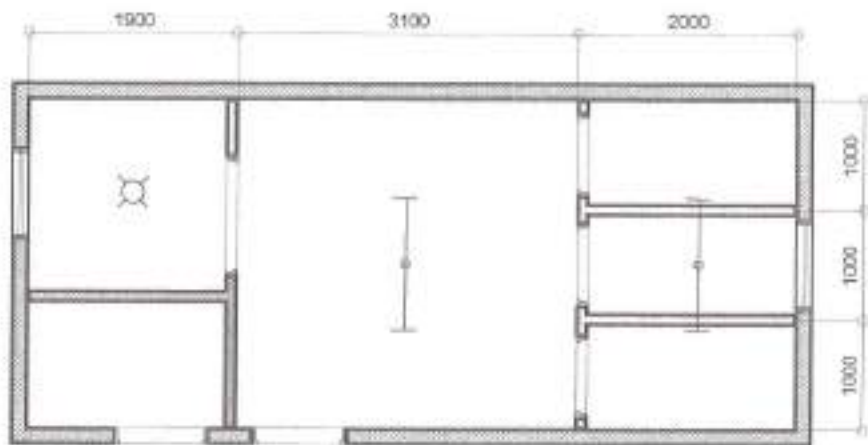

**1 MALE TOILET REFLECTED CEILING PLAN**  
(DECS MODEL BUILDING GROUND FLOOR)

SCALE: 1:50M

**2 FEMALE TOILET REFLECTED CEILING PLAN**  
(DECS MODEL BUILDING GROUND FLOOR)

SCALE: 1:50M

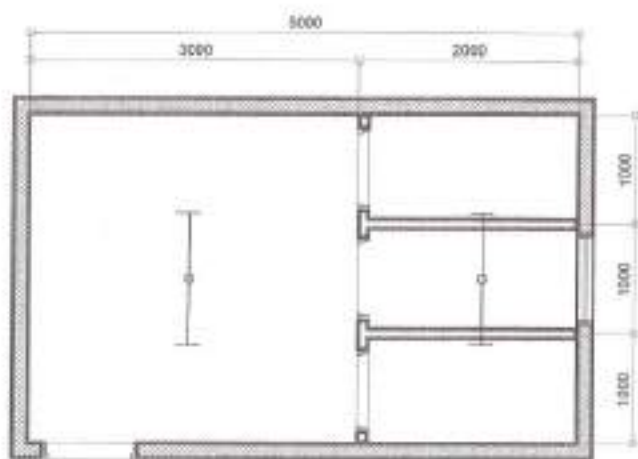
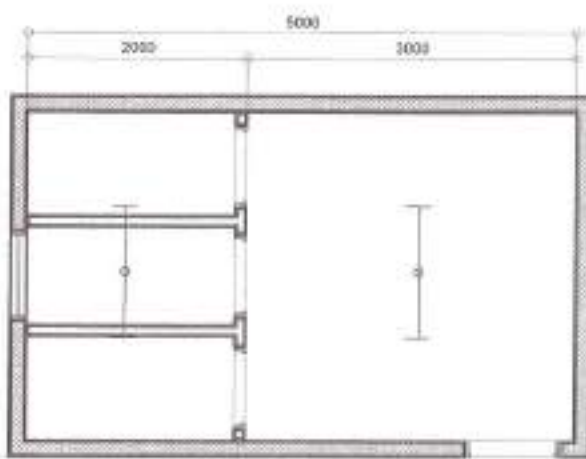

**3 MALE TOILET REFLECTED CEILING PLAN**  
(DECS MODEL BUILDING SECOND FLOOR)

SCALE: 1:50M

**4 FEMALE TOILET REFLECTED CEILING PLAN**  
(DECS MODEL BUILDING SECOND FLOOR)

SCALE: 1:50M

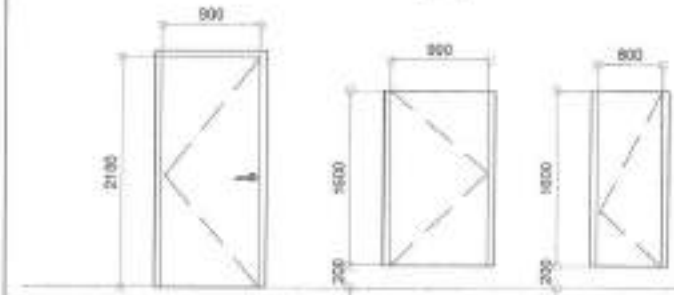

NAME	⊕	⊕	⊕
NO. OF SETS	4	2	12
DESCRIPTION	PANEL DOOR	PANEL DOOR	PANEL DOOR
HARDWARE / GLAZING	COMPLETE HARDWARE DOOR EDGE LATCH TYPE WITH STAINLESS STEEL	-	-

**5 SCHEDULE OF DOORS**

SCALE: 1:50M

Republika ng Pilipinas  
Lungsod ng Olongapo  
**CITY ENGINEERING DEPARTMENT**

PROJECT TITLE:  
**PROPOSED CONSTRUCTION OF HAND WASHING FACILITIES AND REHABILITATION OF COMFORT ROOMS AT GENERAL ROXAS ELEMENTARY SCHOOL**

LOCATION:  
BARANGAY ROCKAS, DISTRICT 4, OLONGAPO CITY

DRAWN BY: *[Signature]*  
DATE: 12/20/21  
CHECKED BY: *[Signature]*  
REASON NO.:

SUBMITTED BY:  
*[Signature]*  
**ENGR. LEO S. DEL ROSARIO**  
Hd. of Planning & Information Office

ENGINEERING APPROVAL:  
*[Signature]*  
**ENGR. ISAAC R. VERZOSA, JR.**  
C.E., CITY ENGINEERING DEPARTMENT

APPROVED BY:  
*[Signature]*  
**HON. MA. JOSEFINA G. BELMONTTE**  
CITY MAYOR

SHEET CONTENT:  
DECS / SPED BLDG / GROUND FLOOR FEMALE / MALE TOILET (RCR) / DECS / SPED BLDG / SECOND FLOOR FEMALE / MALE TOILET (RCR) / SCHEDULE OF DOORS

SHEET NO.  
**AR-16**  
**16/56**



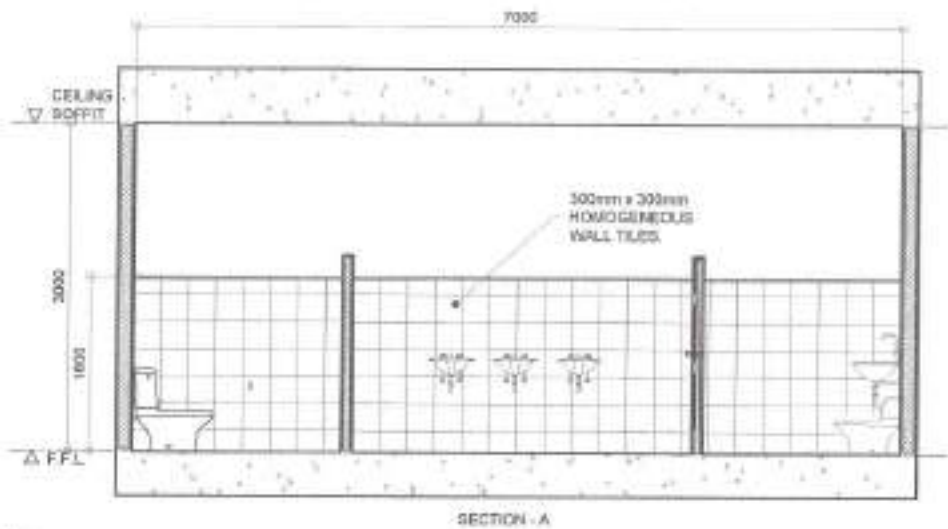

SECTION - A

NOTE:  
1. INTERIOR WALLS TO BE REPAINTED.

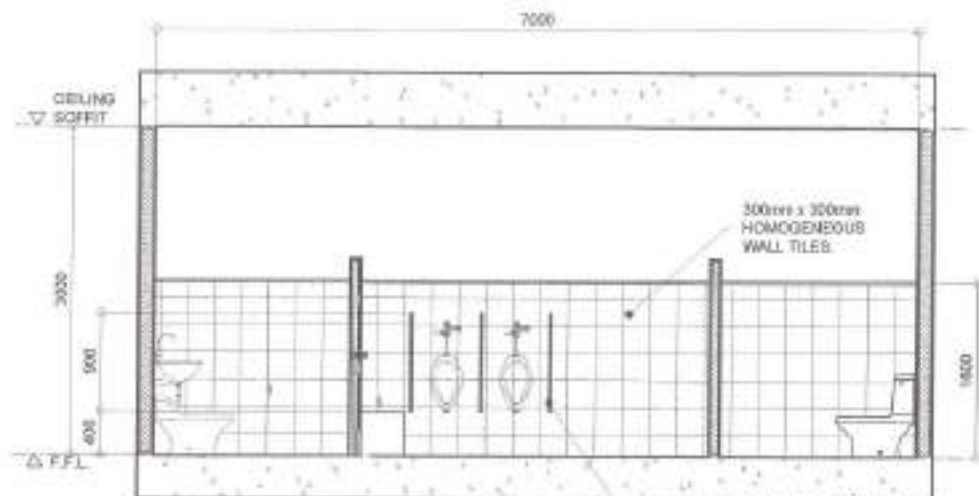

SECTION - C

NOTE:  
1. INTERIOR WALLS TO BE REPAINTED.

PROVISION OF URINAL AND 10MM THK. LAMINATED PLYBOARD INCLUDING ACCESSORIES

**1 FEMALE TOILET SECTION THRU-A**  
(DECS MODEL BUILDING GROUND FLOOR)

SCALE: 1:50M

**2 MALE TOILET SECTION THRU-C**  
(DECS MODEL BUILDING GROUND FLOOR)

SCALE: 1:50M



SECTION - B

NOTE:  
1. INTERIOR WALLS TO BE REPAINTED.

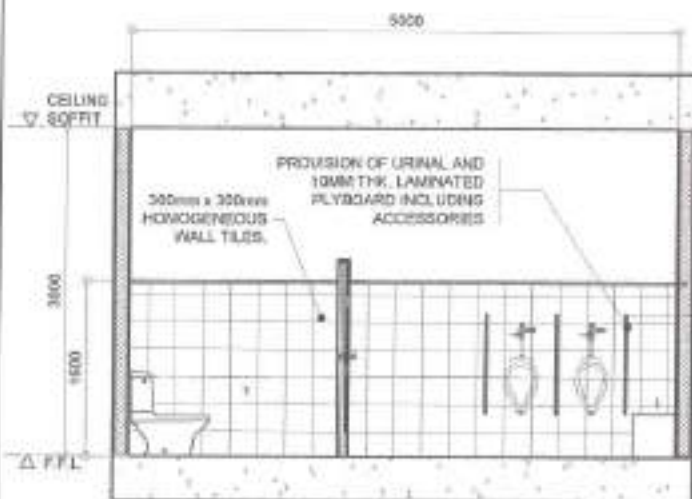

SECTION - D

NOTE:  
1. INTERIOR WALLS TO BE REPAINTED.

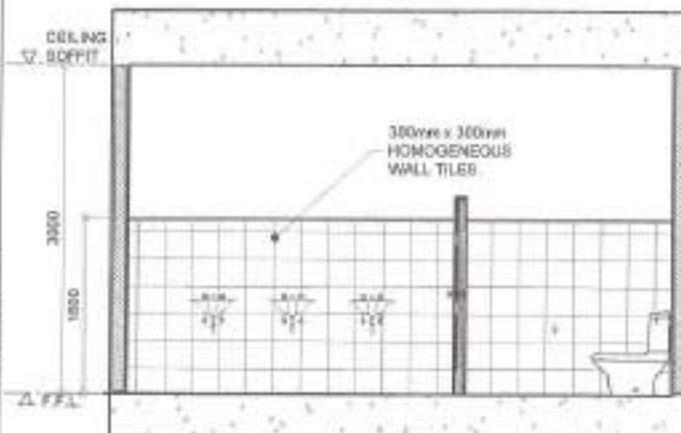

SECTION - E

NOTE:  
1. INTERIOR WALLS TO BE REPAINTED.

**3 MALE / FEMALE TOILET SECTION THRU-B**  
(DECS MODEL BUILDING SECOND FLOOR)

SCALE: 1:50M

**4 MALE TOILET SECTION THRU-D**  
(DECS MODEL BUILDING SECOND FLOOR)

SCALE: 1:50M

**5 FEMALE TOILET SECTION THRU-B**  
(DECS MODEL BUILDING SECOND FLOOR)

SCALE: 1:50M



Republic of the Philippines  
Lungsod ng Quezon  
CITY ENGINEERING DEPARTMENT

PROJECT TITLE: PROPOSED CONSTRUCTION OF HAND WASHING FACILITIES AND REHABILITATION OF COMFORT ROOMS AT GENERAL ROSAS ELEMENTARY SCHOOL	DESIGN BY: DATE: 12/20/21 CHECKED BY: J.L. REVISIONS:	SUBMITTED BY:  ENGR. LEO S. DEL ROSARIO HEAD, PLANNING AND DESIGN DIVISION	RECOMMENDED APPROVAL:  ENGR. LEOPOLDO R. VERZOSA, JR. CE, CITY ENGINEERING DEPARTMENT	APPROVED BY: HON. NA. JOSEFINA G. BELMONTE CITY MAYOR	SHEET CONTENT: DECS (1) DECS MODEL BUILDING SECTION - A SECTION - B SECTION - C SECTION - D SECTION - E	SHEET NO.  AR-17 17/56
---	--	---	--	---	---	---------------------------------

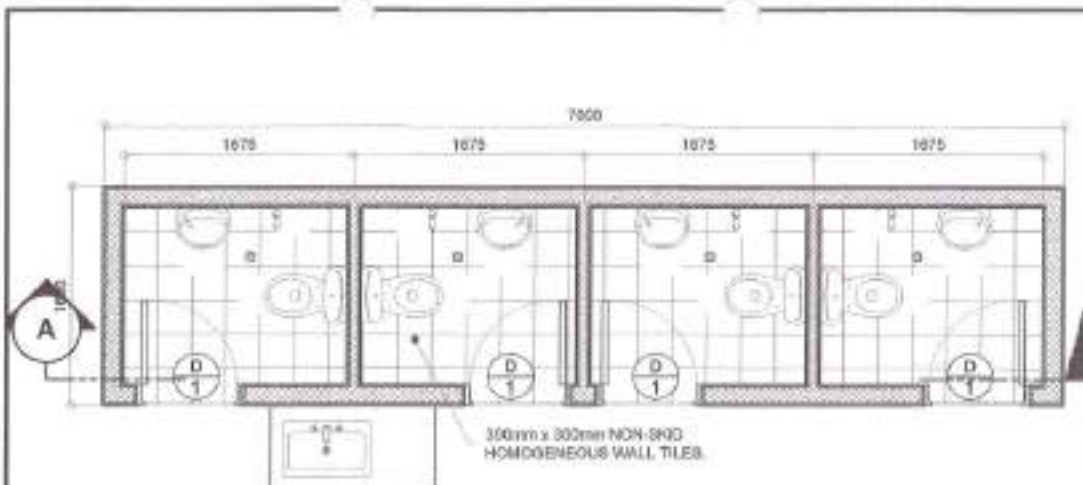

**1 TOILET LAYOUT**  
(DEPED COMFORT ROOM 1)

SCALE: 1:40M

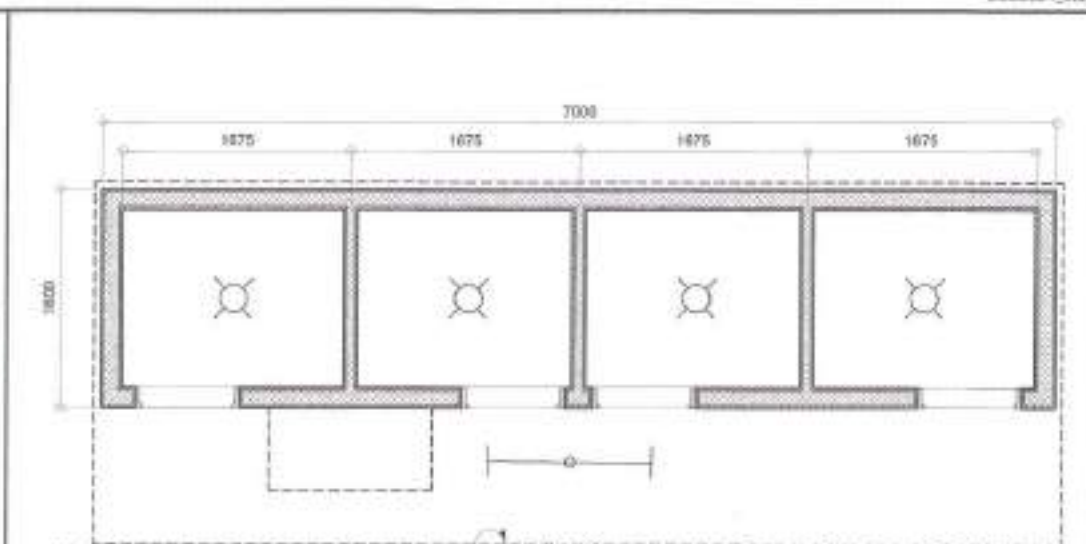

NOTE:  
1. EXISTING CEILING TO BE REPLACED WITH 0P 8mm THICK FIBER CEMENT BOARD INCLUDING METAL FRAMING.

**2 REFLECTED CEILING PLAN**

SCALE: 1:40M

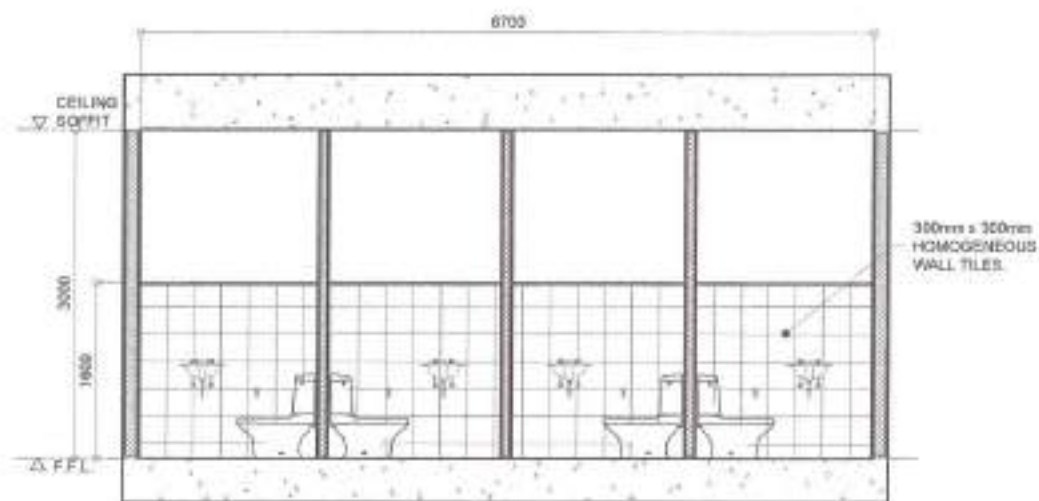

**SECTION THRU-A**  
1. INTERIOR WALLS TO BE REPAINTED.

**3 SECTION THRU-A**

SCALE: 1:50M



Republika ng Pilipinas  
Lungsod ng Quezon  
**CITY ENGINEERING DEPARTMENT**

PROJECT TITLE:  
**PROPOSED CONSTRUCTION OF HAND WASHING FACILITIES AND REHABILITATION OF COMFORT ROOMS AT GENERAL ROXAS ELEMENTARY SCHOOL**

LOCATION:  
BAMPAGAY ROXAS, DISTRICT 4, QUEZON CITY

DESIGNED BY: *[Signature]*  
DATE: 08/21  
CHECKED BY: *[Signature]*  
REVISION NO.:

SUBMITTED BY:  
*[Signature]*  
**ENGR. LEO S. DEL ROSARIO**  
HEAD, PLANNING & PROGRAM DEVELOPMENT

RECOMMENDING APPROVAL:  
*[Signature]*  
**ENGR. RAJAM R. VERZOSA, JR.**  
SAC, CITY ENGINEERING DEPARTMENT

APPROVED BY:  
*[Signature]*  
**HON. MA. JOSEFINA G. BELMONTTE**  
CITY MAJOR

SHEET CONTENT:  
DEPED COMFORT ROOM  
FLOOR PLAN  
REFLECTED CEILING PLAN  
SECTION - A

SHEET NO.

AR-18

18/56

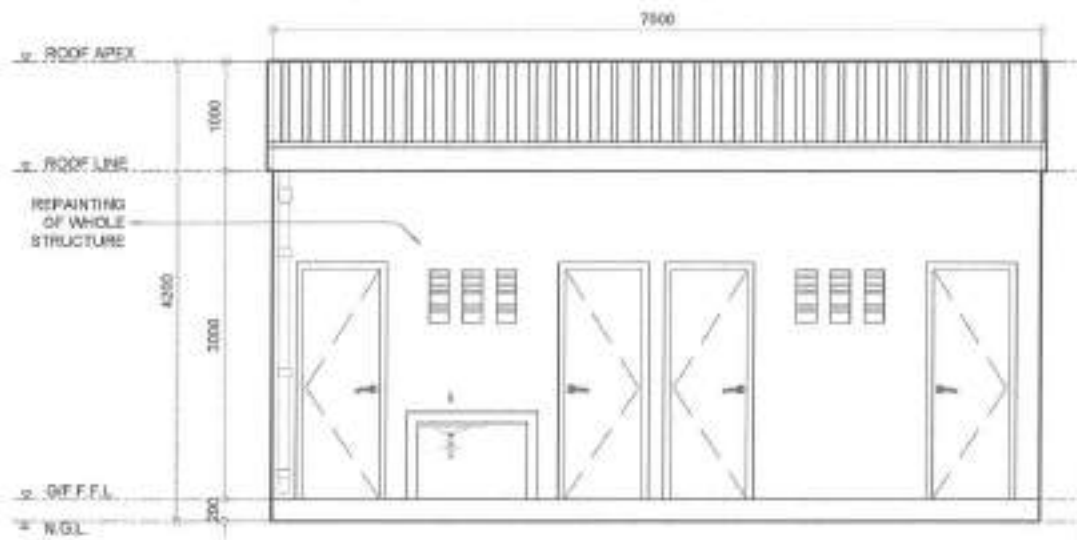

1 FRONT ELEVATION

SCALE: 1:400

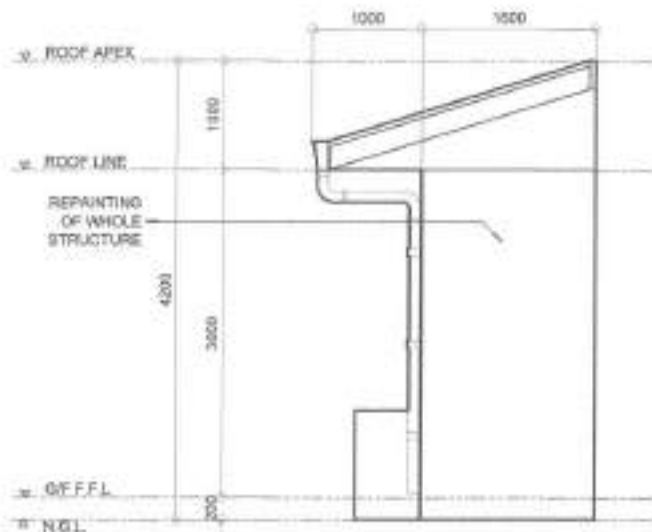

2 RIGHT SIDE ELEVATION

SCALE: 1:400

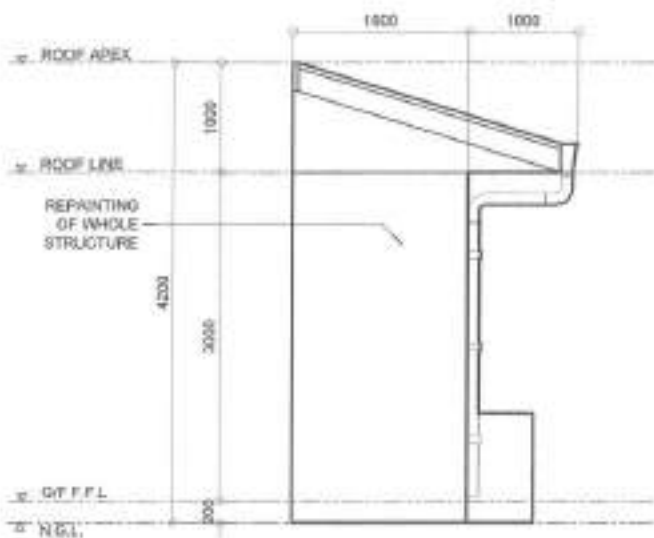

3 LEFT SIDE ELEVATION

SCALE: 1:400

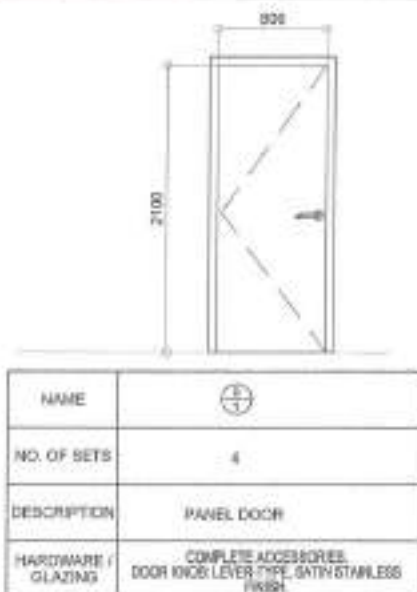

4 SCHEDULE OF DOOR

SCALE: 1:500



Republika ng Pilipinas  
Lungsod ng Quezon  
CITY ENGINEERING DEPARTMENT

PROJECT TITLE:  
PROPOSED CONSTRUCTION OF HAND  
WASHING FACILITIES AND REHABILITATION  
OF COMFORT ROOMS AT GENERAL ROXAS  
ELEMENTARY SCHOOL.

LOCATION:  
BARNEYAT ROXAS, DISTRICT 4, QUEZON CITY

DESIGNED BY: *MS*  
DATE: 05/20/21  
CHECKED BY: JM  
REVISION NO.:

SUBMITTED BY:  
*[Signature]*  
ENGR. LEO S. DEL ROSARIO  
ROAD PLANNING & RECREATION DIVISION

RECOMMENDING APPROVAL:  
*[Signature]*  
ENGR. ISAGANI R. VERZOSA, JR.  
CIVIL CITY ENGINEERING DEPARTMENT

APPROVED BY:  
*[Signature]*  
HON. MA. JOSEFINA G. BELMORTE  
CITY MAJOR

SHEET CONTENT:  
GRADE COMFORT ROOM  
FRONT ELEVATION  
RIGHT SIDE ELEVATION  
LEFT SIDE ELEVATION  
SCHEDULE OF DOOR

SHEET NO.  
AR-19  
19/56



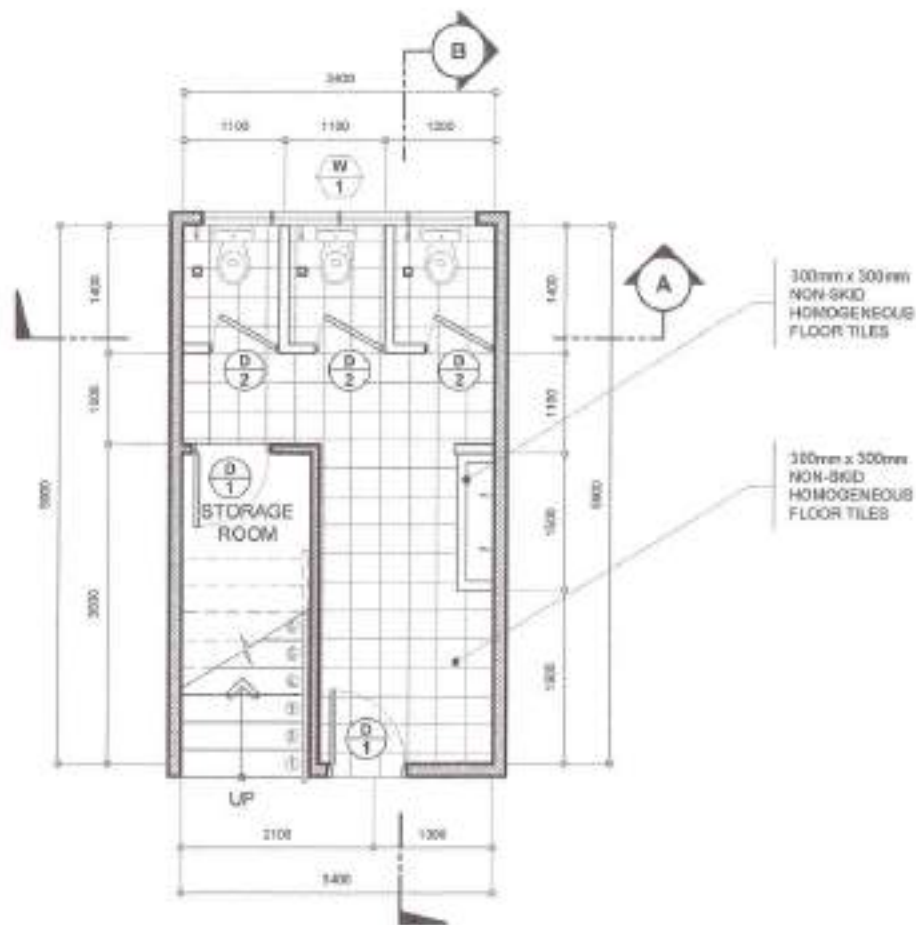

- NOTE:
1. WALL TILES AND FLOOR TILES TO BE REPLACED
  2. ALL DOORS TO BE REPLACED
  3. ALL WINDOWS TO BE REPLACED

**1 FEMALE TOILET LAYOUT**  
(BAGONG LIPUNAN BUILDING)

SCALE 1:500H

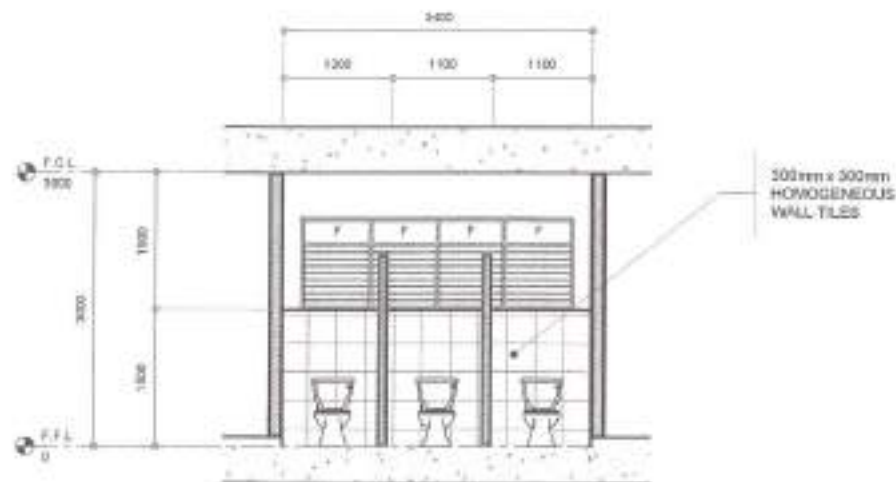

- NOTE:
1. INTERIOR WALLS TO BE REPAINTED

**2 SECTION THRU-A**

SCALE 1:50M

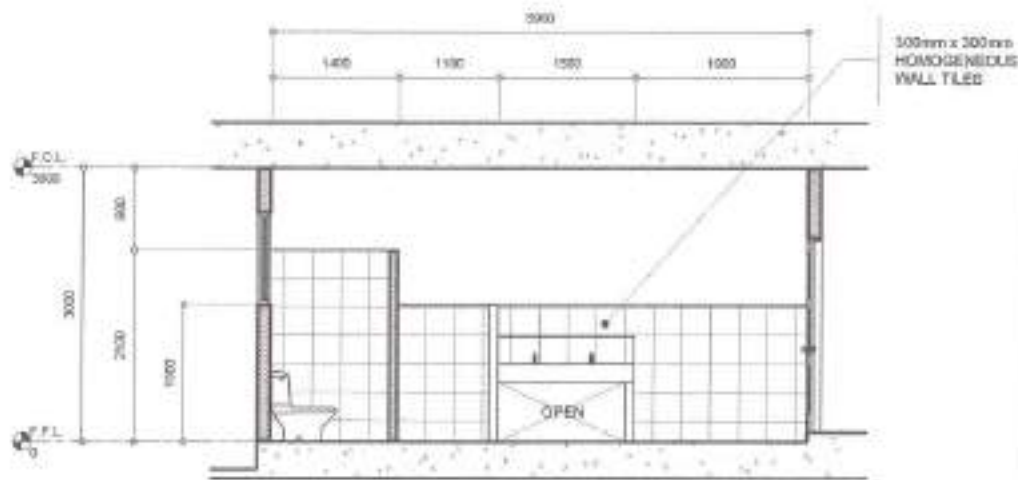

- NOTE:
1. INTERIOR WALLS TO BE REPAINTED

**3 SECTION THRU-B**

SCALE 1:50M



Republika ng Pilipinas  
Lungsod ng Quezon  
**CITY ENGINEERING DEPARTMENT**

PROJECT TITLE	DESIGNED BY
PROPOSED CONSTRUCTION OF HAND WASHING FACILITIES AND REHABILITATION OF COMFORT ROOMS AT GENERAL ROXAS ELEMENTARY SCHOOL	DATE: 03/20/21
LOCATION	CHECKED BY
BARANWAY ROXAS, DISTRICT 4, QUEZON CITY	J.M.
	REVISION/NO.

QUANTIFIED BY
ENGR. LEO S. DEL ROSARIO HEAD, PLANNING & PROGRAMMING DIVISION

RECOMMENDING APPROVAL:
ENGR. ISABELA R. VERZOSA, JR. DEL. CITY ENGINEERING DEPARTMENT

APPROVED BY:
HON. MA. JOSEFINA G. BELMONTE CITY MAYOR

SHEET CONTENT
W.M.F. TOILET LAYOUT BAGONG LIPUNAN SECTION THRU-A SECTION THRU-B

REVISION
AR-20 20/56

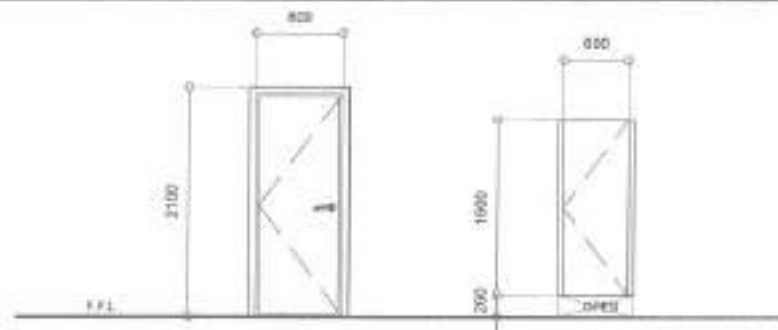
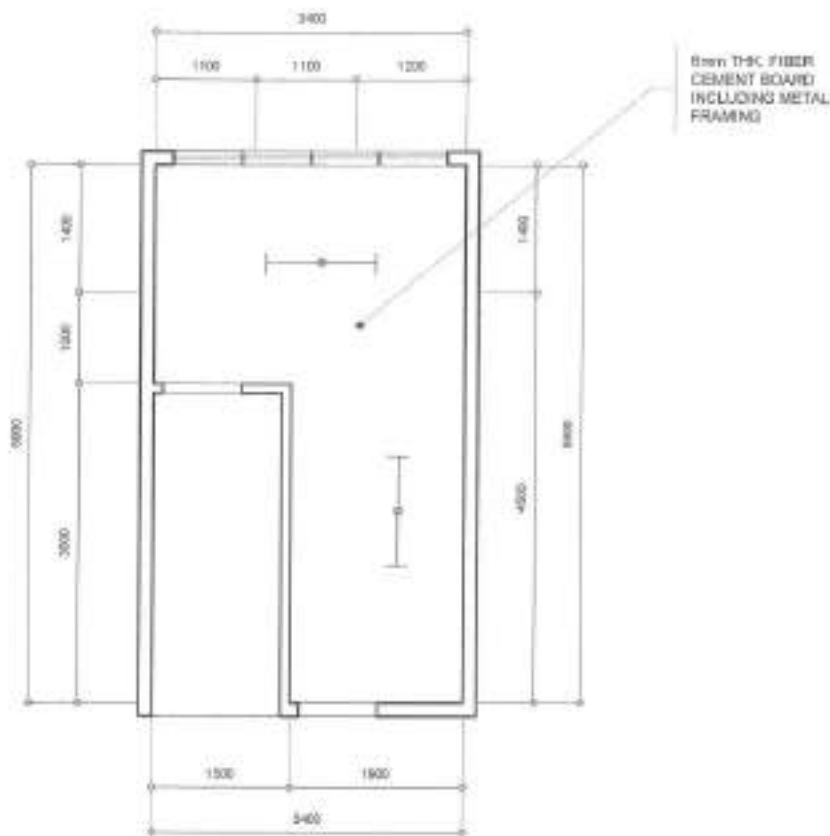

NAME	⊕	⊕
NO. OF SETS	2	2
DESCRIPTION	PANEL DOOR	FLUSH DOOR
LOCATION	ENTRANCE & STORAGE ROOM	COMFORT ROOMS
REMARKS	TO BE REPLACED	TO BE REPLACED

**2 SCHEDULE OF DOORS**

SCALE 1:50M

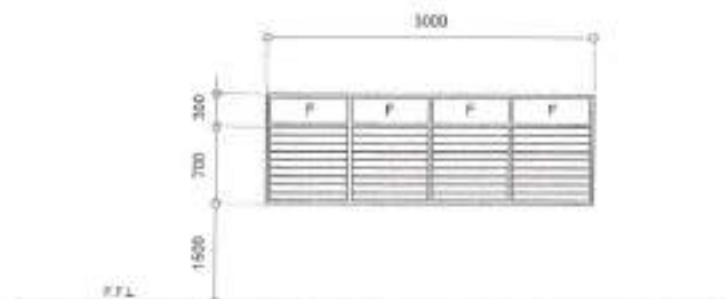

NAME	⊕
NO. OF SETS	1
DESCRIPTION	JALOUSIE WINDOW
LOCATION	CUBICLE
REMARKS	TO BE REPLACED

**1 REFLECTED CEILING PLAN**

SCALE 1:60M

**3 SCHEDULE OF WINDOWS**

SCALE 1:50M

<p>Republika ng Pilipinas Lungsod ng Quezon <b>CITY ENGINEERING DEPARTMENT</b></p>	PROJECT TITLE	DRAWN BY	SUBMITTED BY	RECOMMENDING APPROVAL	APPROVED BY	SHEET CONTENT	SHEET NO.
	PROPOSED CONSTRUCTION OF HAND WASHING FACILITIES AND REHABILITATION OF COMFORT ROOMS AT GENERAL ROXAS ELEMENTARY SCHOOL	DATE - 10/01/21				REFLECTED CEILING PLAN SCHEDULE OF DOORS SCHEDULE OF WINDOWS	
	LOCATION BA RAMPAY ROXAS, DISTRICT 4, QUEZON CITY	CHECKED BY	ENGR. LEO S. DEL ROSARIO HEAD, PLANNING & PROGRAMMING DIVISION	ENGR. ISMAEL R. VERZOSA, JR. DIC, CITY ENGINEERING DEPARTMENT	HON. MA. JOSEFINA G. BELMONTE CITY MAYOR		
		DESIGNED BY					

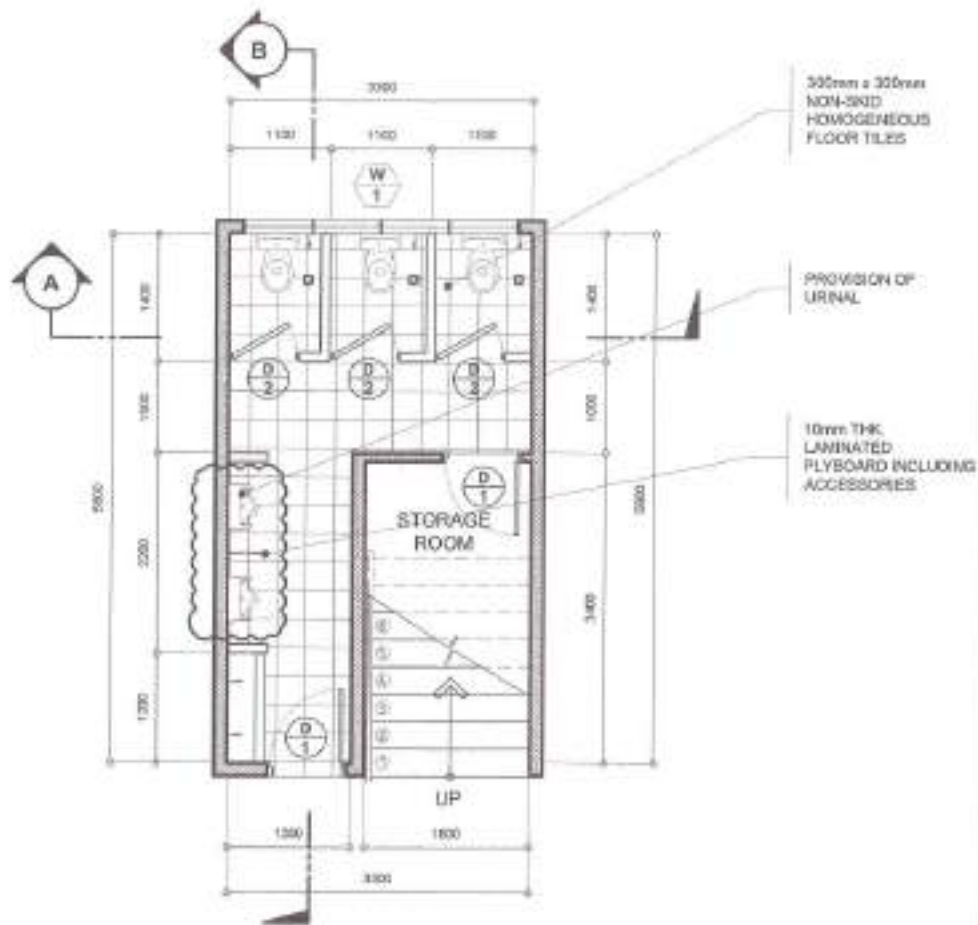

- NOTE:
1. WALL TILES AND FLOOR TILES TO BE REPLACED
  2. ALL DOORS TO BE REPLACED
  3. ALL WINDOWS TO BE REPLACED
  4. EXISTING URINAL TO BE DEMOLISHED

**1 MALE TOILET LAYOUT**  
(BAGONG LIPUNAN BUILDING)

SCALE 1:50M



- NOTE:
1. INTERIOR WALLS TO BE REPAINTED

**2 SECTION THRU-A**

SCALE 1:40M

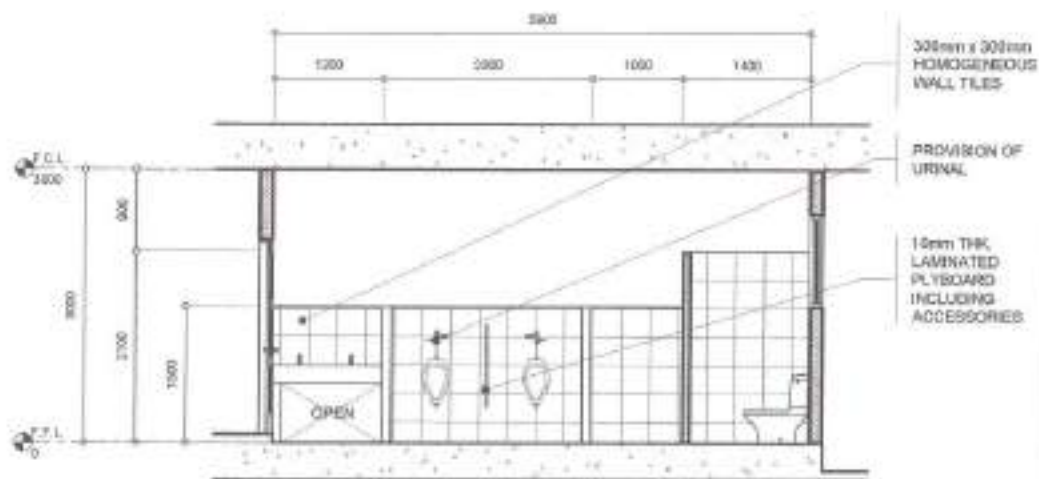

- NOTE:
1. INTERIOR WALLS TO BE REPAINTED

**3 SECTION THRU-B**

SCALE 1:50M



Republika ng Pilipinas  
Lungsod ng Quezon  
**CITY ENGINEERING DEPARTMENT**

PROJECT TITLE:  
**PROPOSED CONSTRUCTION OF HAND WASHING FACILITIES AND REHABILITATION OF COMFORT ROOMS AT GENERAL ROXAS ELEMENTARY SCHOOL**

LOCATION:  
BARANGAY ROXAS, DISTRICT 4, QUEZON CITY

CREATED BY: *[Signature]*  
DATE: 10/20/21  
CHECKED BY: *[Signature]*  
REVISION NO.:

SUBMITTED BY:  
*[Signature]*  
**ENGR. LEO S. DEL ROSARIO**  
HEAD, PLANNING & PROJECT MANAGEMENT DIVISION

RECOMMENDING APPROVAL:  
*[Signature]*  
**ENGR. ISAGANI R. VERZOSA, JR.**  
OIC, CITY ENGINEERING DEPARTMENT

APPROVED BY:  
*[Signature]*  
**HON. MA. JOSEFINA G. BELMONTE**  
CITY MAYOR

DRAWING CONTENT:  
MALE TOILET LAYOUT  
BAGONG LIPUNAN  
BUILDING  
SECTION THRU-A  
SECTION THRU-B

SHEET NO.

**AR-22**  
**22/56**



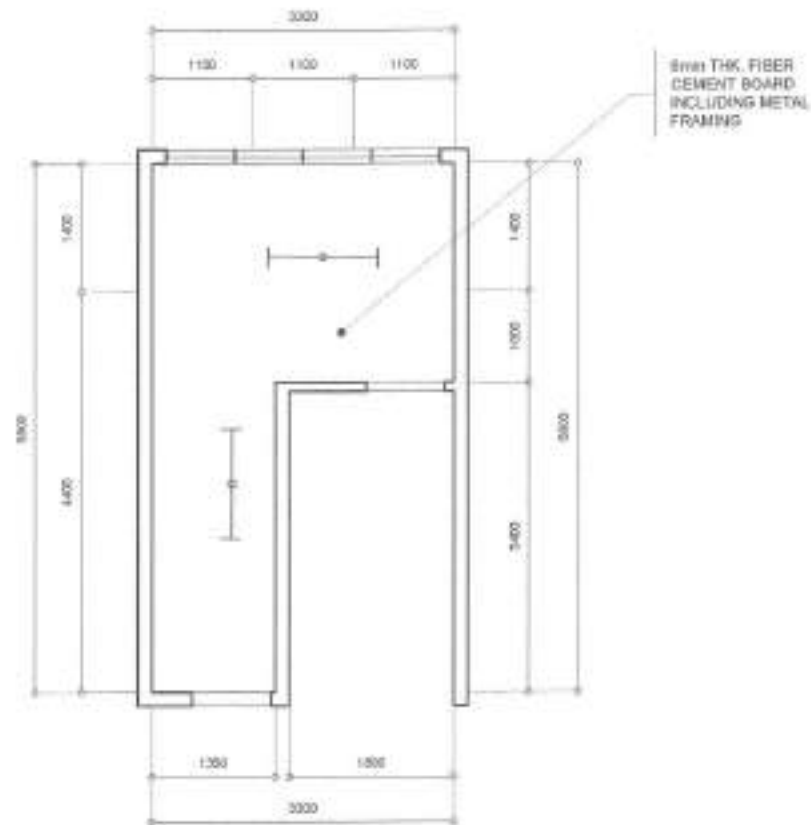

NAME	⊕	⊕
NO. OF SETS	2	1
DESCRIPTION	PANEL DOOR	FLUSH DOOR
LOCATION	ENTRANCE & STORAGE ROOM	COMFORT ROOMS
REMARKS	TO BE REPLACED	TO BE REPLACED

**2 SCHEDULE OF DOORS**

SCALE 1:50M

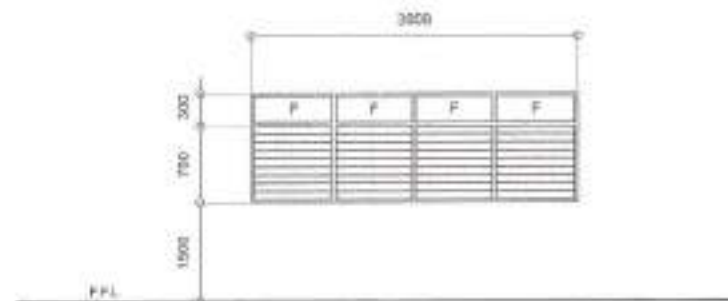

NAME	⊕
NO. OF SETS	1
DESCRIPTION	JALOUSIE WINDOW
LOCATION	QUEBEC
REMARKS	TO BE REPLACED

**1 REFLECTED CEILING PLAN**

SCALE 1:50M

**3 SCHEDULE OF WINDOWS**

SCALE 1:50M



Republika ng Pilipinas  
Lungsod ng Quezon  
**CITY ENGINEERING DEPARTMENT**

PROJECT TITLE: <b>PROPOSED CONSTRUCTION OF HAND WASHING FACILITIES AND REHABILITATION OF COMFORT ROOMS AT GENERAL ROXAS ELEMENTARY SCHOOL.</b>	DRAWN BY: <i>JL</i> DATE: 10.20.21
LOCATION: BARANGAY ROXAS, DISTRICT 4, QUEZON CITY	CHECKED BY: <i>JL</i>
	REVIEWED:

APPROVED BY: <i>[Signature]</i> <b>ENGR. LEO S. DEL ROSARIO</b> HEAD, PLANNING & PROGRAMMING DIVISION
--

RECOMMENDED APPROVAL: <i>[Signature]</i> <b>ENGR. ISAGANI R. VERZOBA, JR.</b> CH. CITY ENGINEERING DEPARTMENT
--

APPROVED BY: <b>HON. MA. JOSEFINA G. BELMONTTE</b> CITY MAOR
--

SHEET CONTENT: REFLECTED CEILING PLAN SCHEDULE OF DOORS SCHEDULE OF WINDOWS
--

SHEET NO. <b>AR-23</b> <b>23/56</b>
---

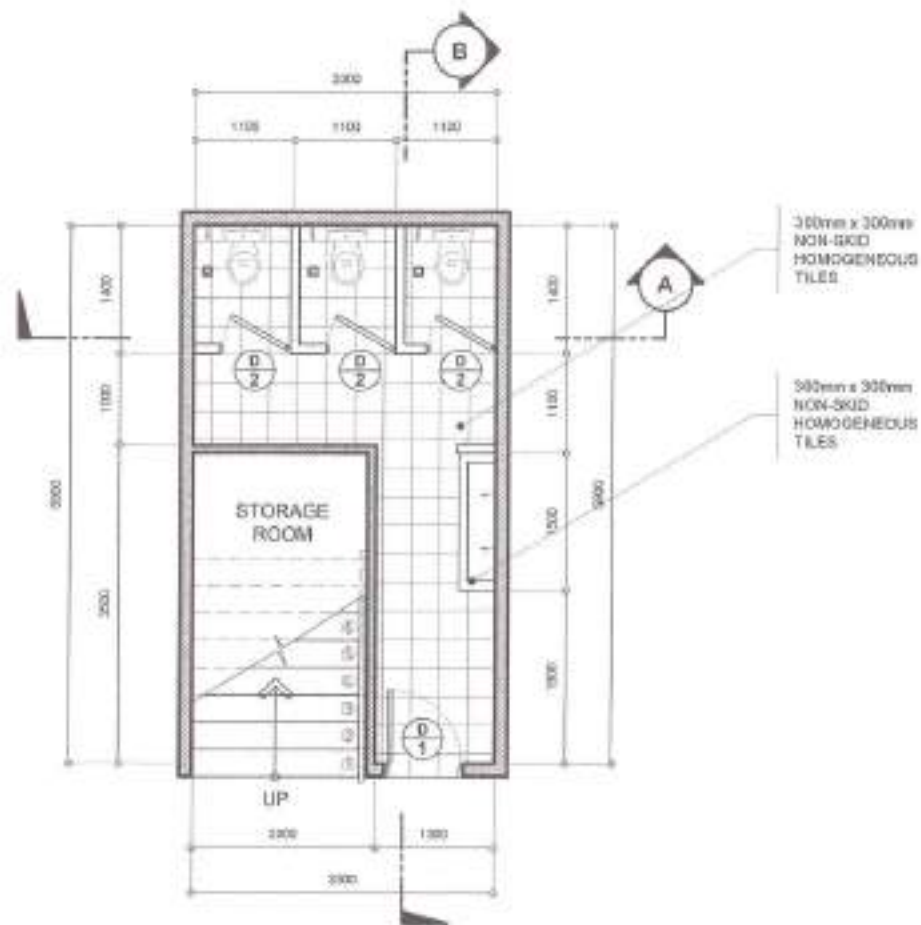

- NOTE
1. WALL TILES AND FLOOR TILES TO BE REPLACED
  2. ALL DOORS TO BE REPLACED
  3. ALL WINDOWS TO BE REPLACED

**1** **TEACHER'S TOILET LAYOUT**  
(BAGONG LIPUNAN BUILDING)

SCALE 1:50M

**3** **SECTION THRU-B**

SCALE 1:50M

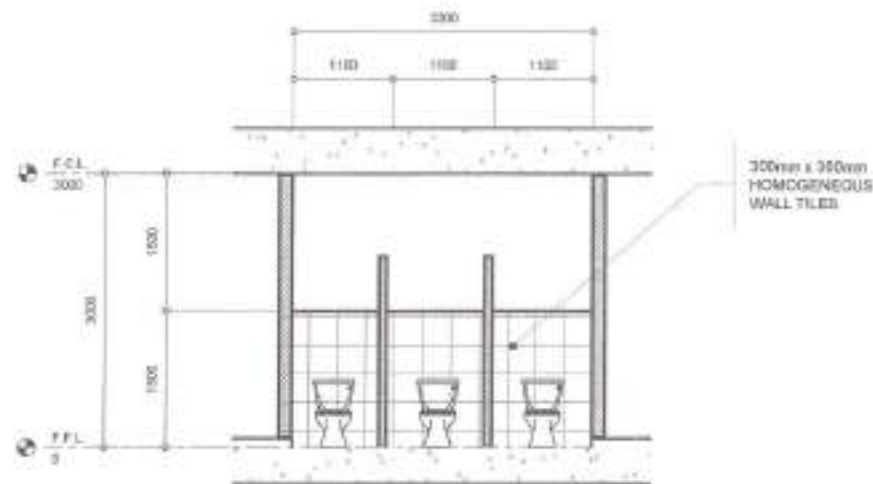

- NOTE
1. INTERIOR WALLS TO BE REPAIRED

**2** **SECTION THRU-A**

SCALE 1:40M

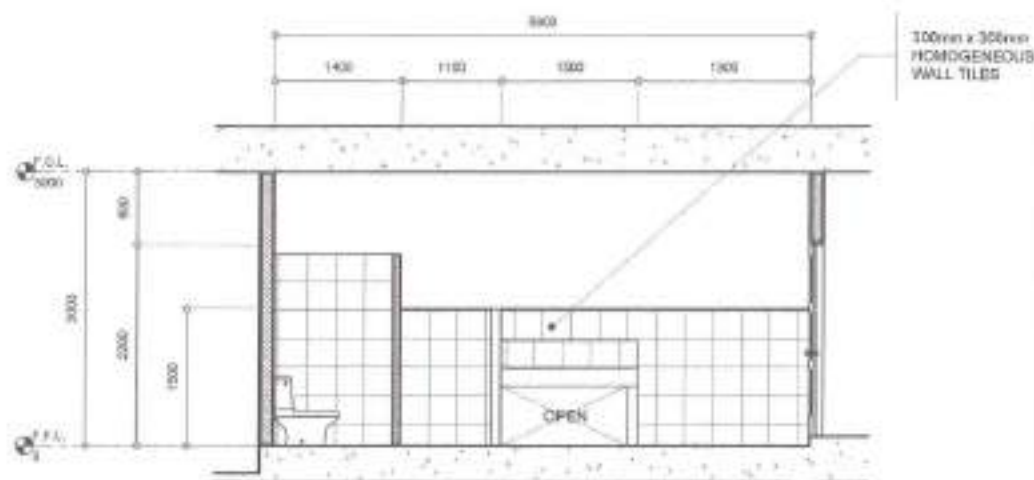

- NOTE
1. INTERIOR WALLS TO BE REPAIRED



Republika ng Pilipinas  
Lungsod ng Quezon  
**CITY ENGINEERING DEPARTMENT**

PROJECT TITLE:  
**PROPOSED CONSTRUCTION OF HAND WASHING FACILITIES AND REHABILITATION OF COMFORT ROOMS AT GENERAL ROXAS ELEMENTARY SCHOOL**

LOCATION:  
BAYANGSAY ROXAS, DISTRICT 4, QUEZON CITY

DESIGNED BY:  
CHECKED BY: J.M.

PERSON NO.:

APPROVED BY:  
*[Signature]*  
**ENGR. LEO S. DEL ROSARIO**  
HEAD, PLANNING & PROGRAMMING DIVISION

RECOMMENDATION APPROVAL:  
*[Signature]*  
**ENGR. ISAGANI R. VERZOSA, JR.**  
DE. CITY ENGINEERING DEPARTMENT

APPROVED BY:  
*[Signature]*  
**HON. MA. JOSEFINA G. BELMONTE**  
CITY MAJOR

DRAWING CONTENT:  
TEACHER'S TOILET LAYOUT (BAGONG LIPUNAN BUILDING) SECTION THRU-A SECTION THRU-B

DRAWING NO.:  
**AR-24**  
**24/56**

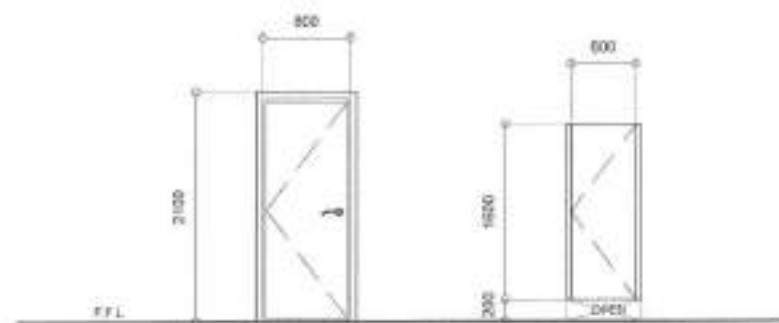
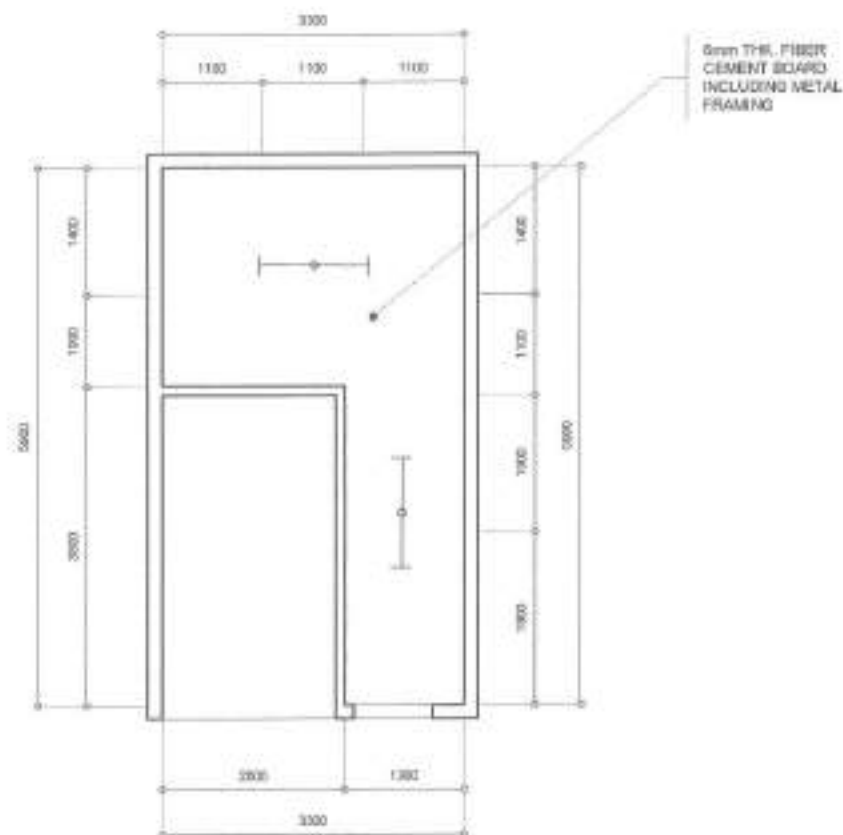

SYM.	⊕	⊕
NO. OF SETS	1	3
DESCRIPTION	PANEL DOOR	FLUSH DOOR
LOCATION	ENTRANCE & STORAGE ROOM	COMFORT ROOMS
REMARKS	TO BE REPLACED	TO BE REPLACED

## 1 REFLECTED CEILING PLAN

SCALE 1:50M

## 2 SCHEDULE OF DOORS

SCALE 1:50M

 <p>Republika ng Pilipinas Lungsod ng Quezon CITY ENGINEERING DEPARTMENT</p>	PROJECT TITLE:	DRAWN BY: <i>AS</i>	QUANTITY BY: <i>[Signature]</i>	RECOMMENDING APPROVAL:	APPROVED BY:	SHEET CONTENT:	SHEET NO.
	PROPOSED CONSTRUCTION OF HAND WASHING FACILITIES AND REHABILITATION OF COMFORT ROOMS AT GENERAL ROXAS ELEMENTARY SCHOOL	DATE: 03/20/21	<i>[Signature]</i>	<i>[Signature]</i>		REFLECTED CEILING PLAN SCHEDULE OF DOORS	AR-25
	LOCATION: BAHAYANG ROXAS, DISTRICT 4, QUEZON CITY	CHECKED BY: <i>JR</i>	REVISION NO.:	ENGR. LEO S. DEL ROSARIO HEAD, PLANNING & PROGRAM DIVISION	ENGR. ISKANDI R. VERZOSA, JR. CH. CITY ENGINEERING DEPARTMENT	HON. MA. JOSEFINA G. BELMORANTE CITY MAOR	25/56

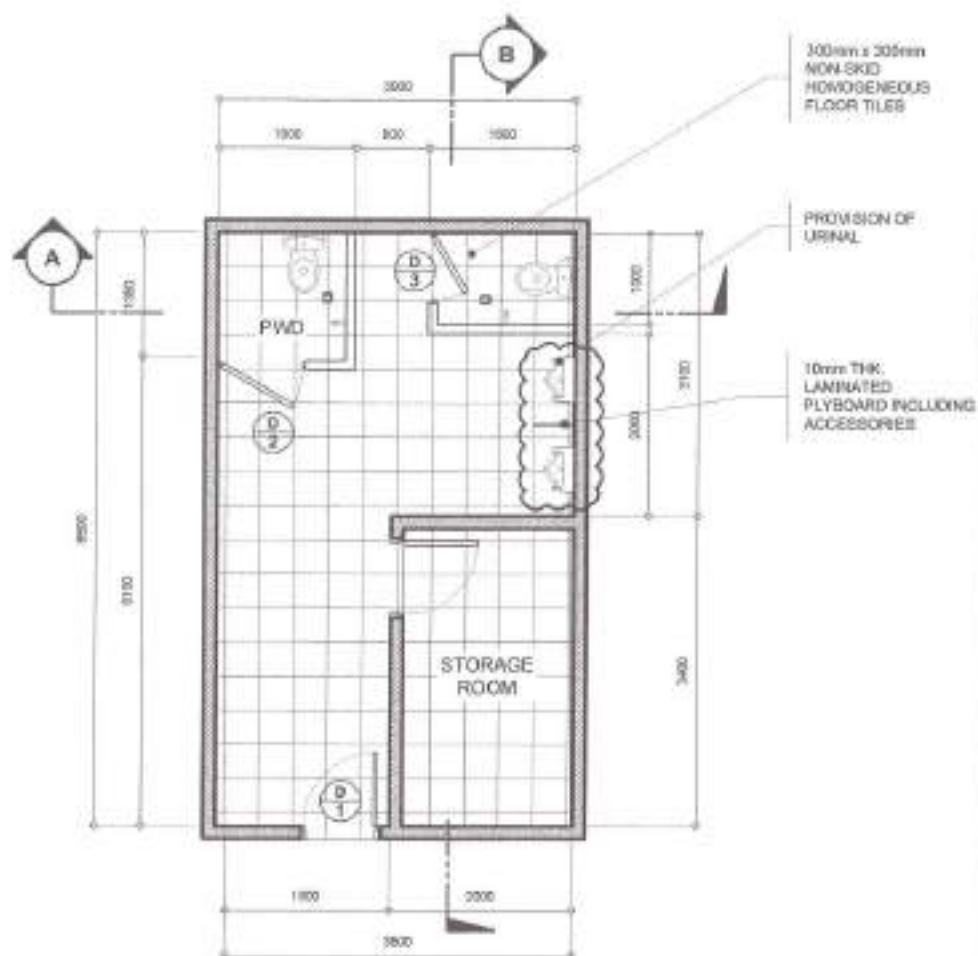

- NOTE
1. WALL TILES AND FLOOR TILES TO BE REPLACED
  2. ALL DOORS TO BE REPLACED
  3. ALL WINDOWS TO BE REPLACED
  4. EXISTING URINAL TO BE DEMOLISHED

**1 MALE TOILET LAYOUT**  
(BELMONTE BUILDING B GROUND FLOOR)

SCALE 1:50M

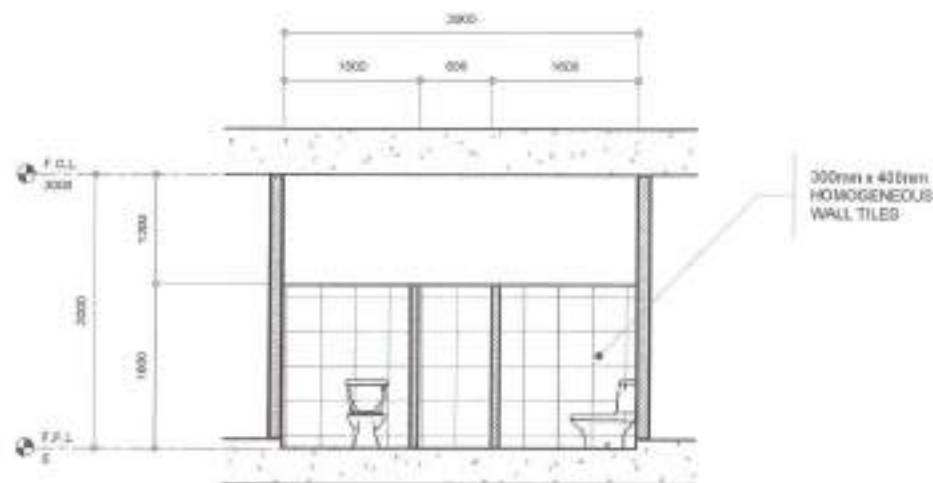

- NOTE
1. INTERIOR WALLS TO BE REPAINTED

**2 SECTION THRU-A**

SCALE 1:40M

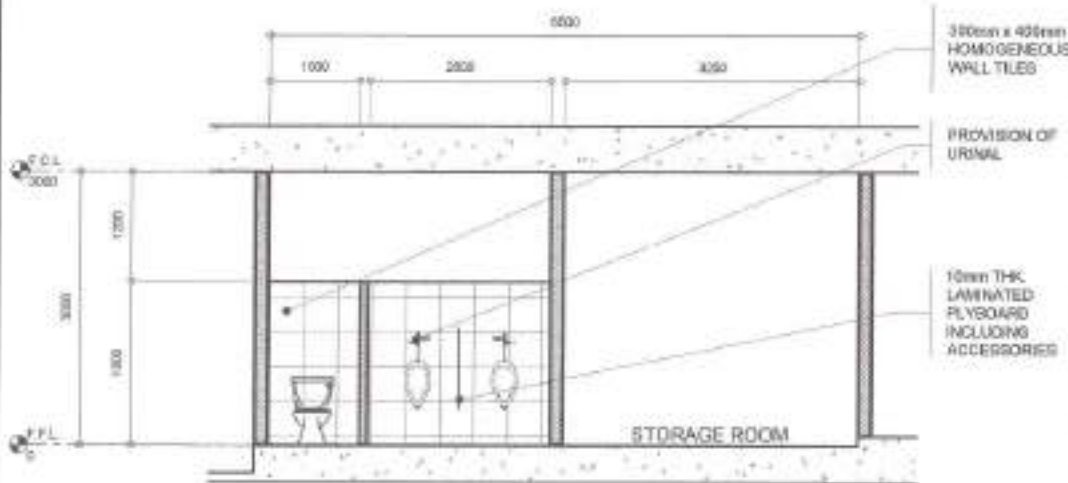

- NOTE
1. INTERIOR WALLS TO BE REPAINTED

**3 SECTION THRU-B**

SCALE 1:50M



Republika ng Pilipinas  
Lungsod ng Quezon  
**CITY ENGINEERING DEPARTMENT**

PROJECT TITLE:  
**PROPOSED CONSTRUCTION OF HAND WASHING FACILITIES AND REHABILITATION OF COMFORT ROOMS AT GENERAL ROXAS ELEMENTARY SCHOOL**

LOCATION:  
SATURDAY ROXAS, DISTRICT 4, QUEZON CITY

DESIGNED BY: *[Signature]*  
DATE: 10/08/21  
CHECKED BY: J.A.  
REVISION NO.:

SUBMITTED BY:  
*[Signature]*  
**ENGR. LEON S. DEL ROSARIO**  
SCAD, PLANNING & PROGRAMMING DIVISION

RECOMMENDING APPROVAL:  
*[Signature]*  
**ENGR. ISADOR R. VERZOSA, JR.**  
TAC, CITY ENGINEERING DEPARTMENT

APPROVED BY:  
*[Signature]*  
**HON. MA. JOSEFINA G. BELMONTE**  
CITY MAYOR

SHEET CONTENT:  
MALE TOILET LAYOUT  
(BELMONTE BUILDING B)  
SECTION THRU-A  
SECTION THRU-B

SHEET NO.  
**AR-26**  
**26/56**

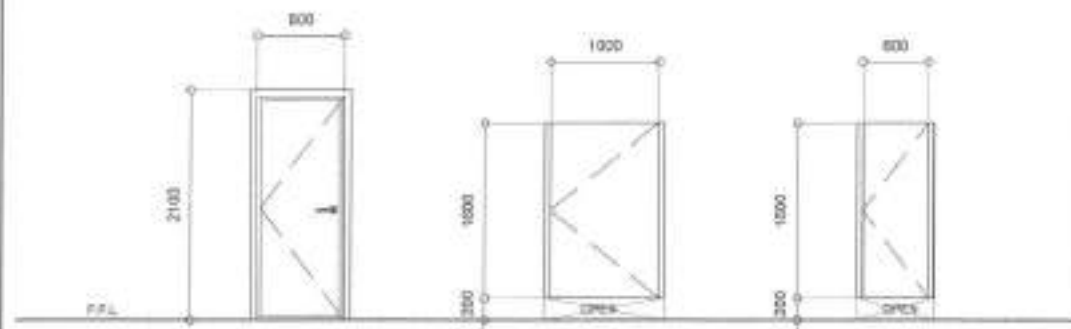
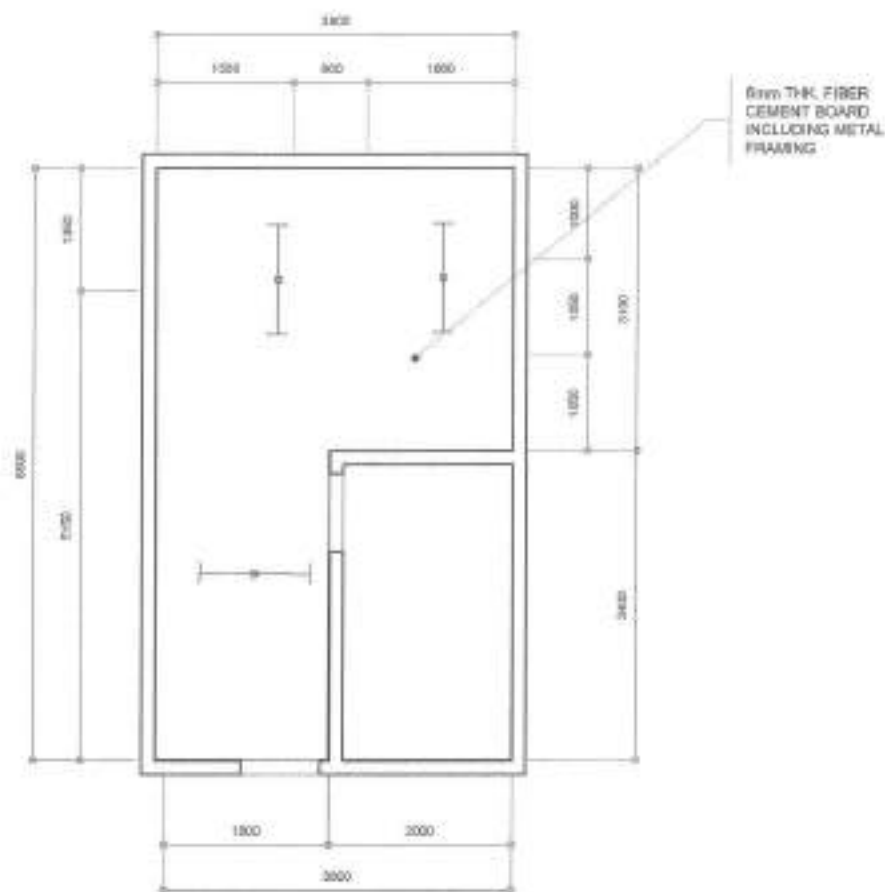



NAME	⊕	⊕	⊕
NO. OF SETS	1	1	1
DESCRIPTION	PANEL DOOR	FLUSH DOOR	FLUSH DOOR
LOCATION	ENTRANCE	COMFORT ROOM	COMFORT ROOM
REMARKS	TO BE REPLACED	TO BE REPLACED	TO BE REPLACED

## 1 REFLECTED CEILING PLAN

SCALE 1:50M

## 2 SCHEDULE OF DOORS

SCALE 1:50M

 <p>Republika ng Pilipinas Lungsod ng Quezon CITY ENGINEERING DEPARTMENT</p>	PROJECT TITLE:	DESIGNED BY:	SUBMITTED BY:	NECESSARILY APPROVAL:	APPROVED BY:	SHEET CONTENT:	SHEET NO.
	PROPOSED CONSTRUCTION OF HAND WASHING FACILITIES AND REHABILITATION OF COMFORT ROOMS AT GENERAL ROXAS ELEMENTARY SCHOOL	DATE: 10.25.21				REFLECTED CEILING PLAN SCHEDULE OF DOORS SCHEDULE OF WINDOWS	AR-27
	LOCATION: BARANGAY ROXAS, DISTRICT 4, QUEZON CITY	CHECKED BY:	ENGR. LEO S. DEL ROSARIO HEAD, PLANNING & PROGRAM DIVISION	ENGR. ISAGANI R. VERZOSA, JR. SIC, CITY ENGINEERING DEPARTMENT	HON. MA. JOSEFINA G. BELMONTE CITY MAJOR	27/56	



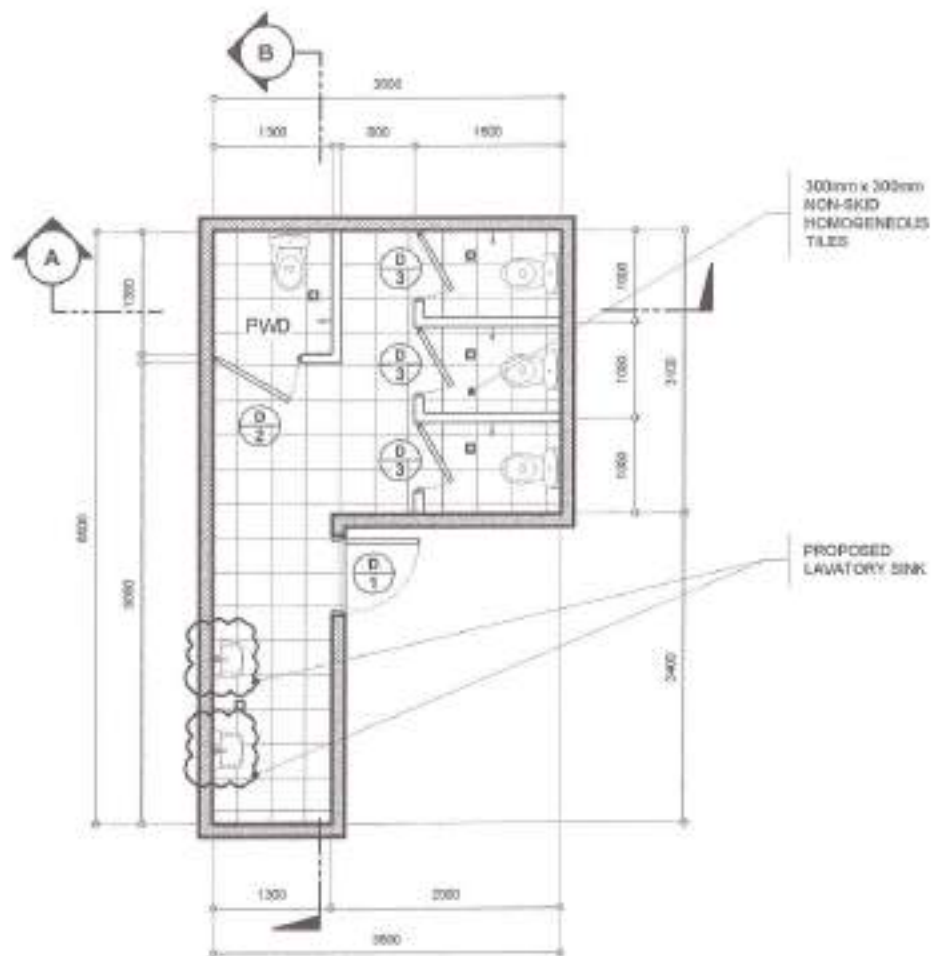

- NOTE:
1. WALL TILES AND FLOOR TILES TO BE REPLACED
  2. ALL DOORS TO BE REPLACED
  3. ALL WINDOWS TO BE REPLACED

**1 FEMALE TOILET LAYOUT**  
(BELMONTE BUILDING B GROUND FLOOR)

SCALE 1:50M

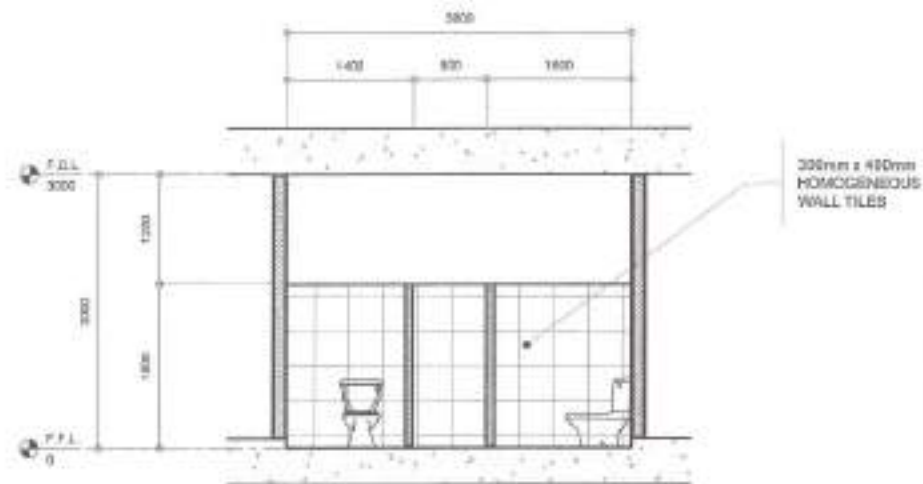

- NOTE:
1. INTERIOR WALLS TO BE REPAINTED

**2 SECTION THRU-A**

SCALE 1:40M

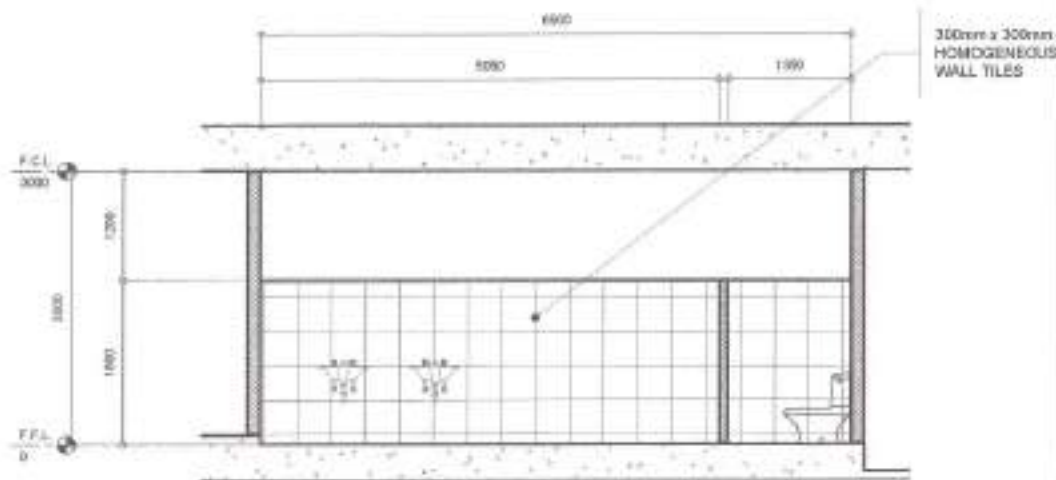

- NOTE:
1. INTERIOR WALLS TO BE REPAINTED

**3 SECTION THRU-B**

SCALE 1:50M



Republika ng Pilipinas  
Lungsod ng Quezon  
**CITY ENGINEERING DEPARTMENT**

PROJECT TITLE:  
**PROPOSED CONSTRUCTION OF HAND WASHING FACILITIES AND REHABILITATION OF COMFORT ROOMS AT GENERAL ROXAS ELEMENTARY SCHOOL**

DATE: 10.05.21  
CHECKED BY: J.S.  
REVISION NO.:

LOCATION:  
BARNEYAT ROXAS, DISTRICT 4, QUEZON CITY

DESIGN BY: J.S.  
DATE: 10.05.21  
CHECKED BY: J.S.  
REVISION NO.:

SUBMITTED BY:  
  
**ENGR. LEY S. DEL ROSARIO**  
R.M., PLANNING & PROJECTS DIVISION CHIEF

RECOMMENDING APPROVAL:  
  
**ENGR. SUSAN R. VERZOSA, JR.**  
D.C., CITY ENGINEERING DEPARTMENT

APPROVED BY:  
  
**HON. MA. JOSEFINA G. BELMONTTE**  
CITY MAYOR

SHEET CONTENT:  
FEMALE TOILET LAYOUT OF BELMONTE BUILDING B SECTION THRU-A SECTION THRU-B

SHEET NO.  
**AR-28**  
**28/56**

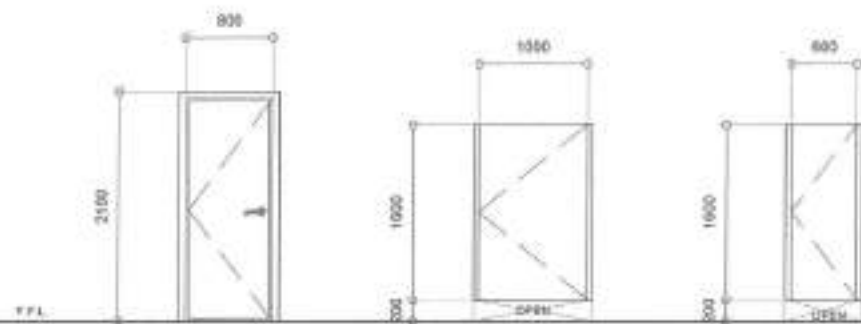
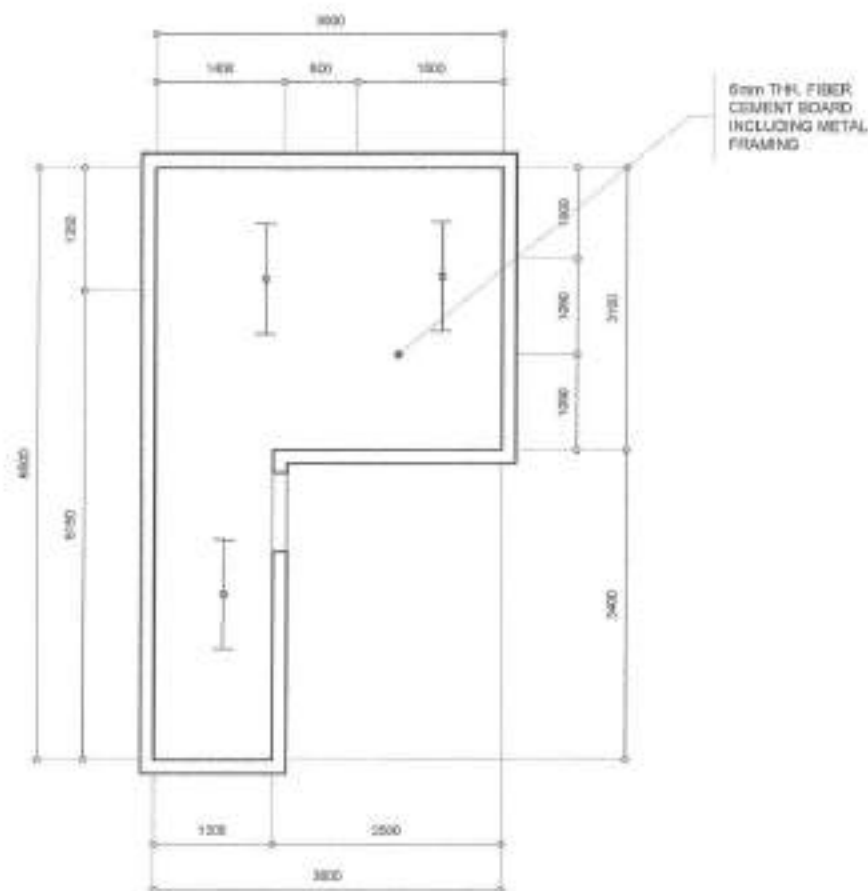



NAME	⊕	⊕	⊕
NO. OF SETS	1	1	1
DESCRIPTION	PANEL DOOR	FLUSH DOOR	FLUSH DOOR
LOCATION	ENTRANCE	COMFORT ROOM	COMFORT ROOM
REMARKS	TO BE REPLACED	TO BE REPLACED	TO BE REPLACED

## 1 REFLECTED CEILING PLAN

SCALE 1:80M

## 2 SCHEDULE OF DOORS

SCALE 1:50M

 <p>Republika ng Pilipinas Lungsod ng Quezon CITY ENGINEERING DEPARTMENT</p>	PROJECT TITLE:	DRAWN BY:	SUBMITTED BY:	RECOMMENDED APPROVAL:	APPROVED BY:	SHEET CONTENT:	SHEET NO.
	PROPOSED CONSTRUCTION OF HAND WASHING FACILITIES AND REHABILITATION OF COMFORT ROOMS AT GENERAL ROXAS ELEMENTARY SCHOOL	DATE: 10/20/21				REFLECTED CEILING PLAN SCHEDULE OF DOORS SCHEDULE OF WINDOWS	AR-29
	LOCATION: BARANGAY ROXAS, DISTRICT 4, QUEZON CITY	CHECKED BY: 	ENGR. LEO S. DEL ROSARIO HEAD, PLANNING & PROGRAMMING DIVISION	ENGR. ISAGANI R. VERZOSA, JR. DEPT. CITY ENGINEERING DEPARTMENT	HON. MA. JOSEFINA G. BELMONTE CITY MAYOR	29/56	

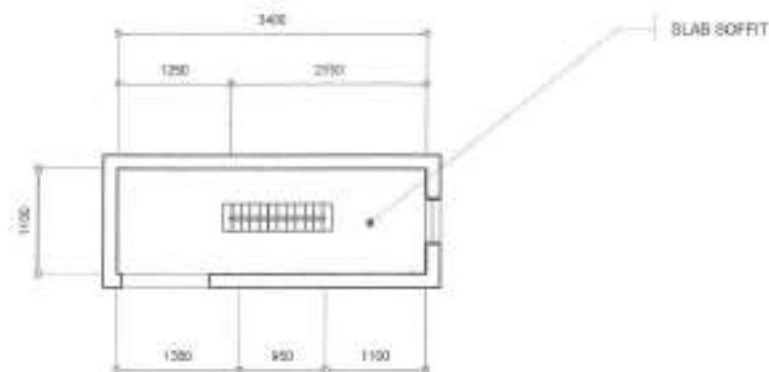
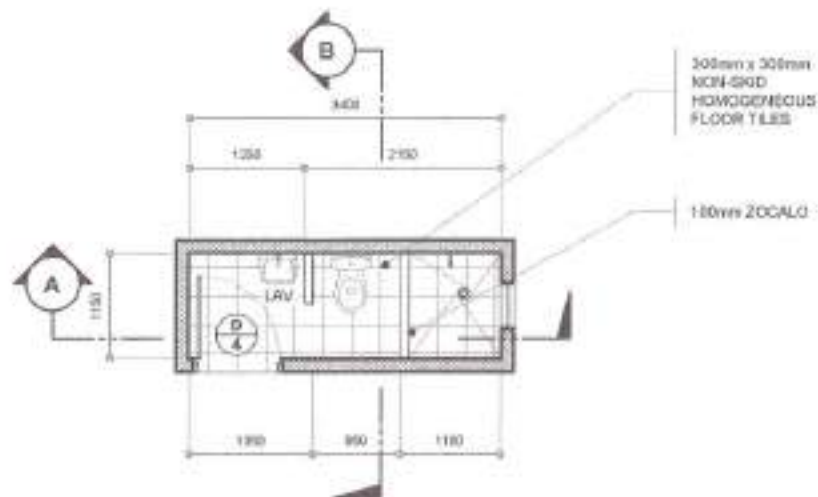

NOTE:  
1. SLAB SOFFIT TO BE REPAINTED

**1 TOILET LAYOUT**  
(BELMONTE BUILDING B PRINCIPAL'S OFFICE)

SCALE 1:80M

**2 REFLECTED CEILING PLAN**

SCALE 1:40M

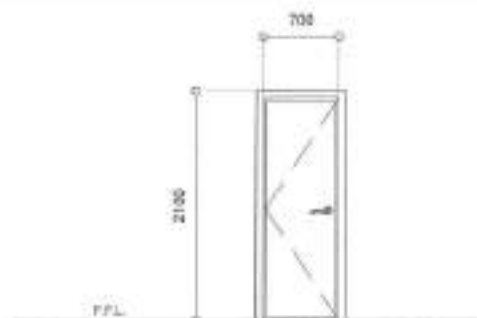
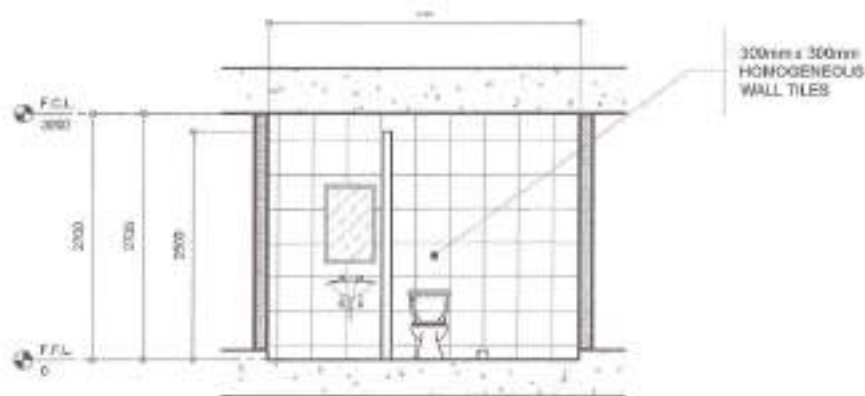



MARK	⊕
NO. OF SETS	1
DESCRIPTION	HAND DOOR
LOCATION	ENTRANCE & STORAGE ROOM
REMARKS	TO BE REPLACED

**3 SECTION THRU-A**

SCALE 1:80M

**4 SCHEDULE OF DOOR**

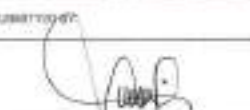
SCALE 1:40M

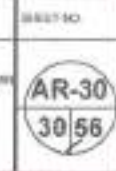
 <p>Republika ng Pilipinas Lungsod ng Quezon <b>CITY ENGINEERING DEPARTMENT</b></p>	PROJECT TITLE:	DRAWN BY:	SUBMITTED BY:	RECORDS ROOM APPROVAL:	APPROVED BY:	SHEET CONTENT:	SHEET NO.
	PROPOSED CONSTRUCTION OF HAND WASHING FACILITIES AND REHABILITATION OF COMFORT ROOMS AT GENERAL ROXAS ELEMENTARY SCHOOL	DATE: 11-03-21	CHECKED BY: J.S.			TOILET LAYOUT (PRINCIPAL'S OFFICE) REFLECTED CEILING PLAN SECTION THRU-A SCHEDULE OF DOOR	
	LOCATION: BARANGAY ROSAS, DISTRICT 4, QUEZON CITY	REVISION(S):	ENGR. LEO S. DEL ROSARIO HEAD, PLANNING & PROJECT MANAGEMENT	ENGR. ISAGANI B. VERZOSA, JR. DE, CITY ENGINEERING DEPARTMENT	HON. NA. JOSEFINA S. BELMONTE CITY MAYOR		



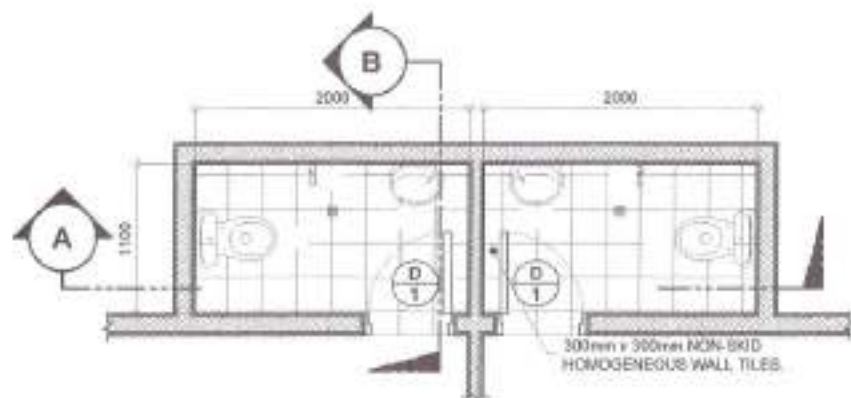

1 TOILET LAYOUT  
(KINDER BUILDING B)

SCALE: 1:40M

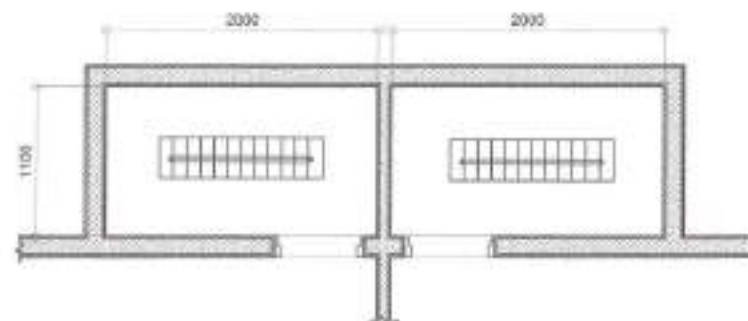

NOTE:  
1. EXISTING CEILING TO BE REPLACED WITH 0F 8mm THICK  
FIBER CEMENT BOARD INCLUDING METAL FRAMING.

2 REFLECTED CEILING PLAN

SCALE: 1:40M

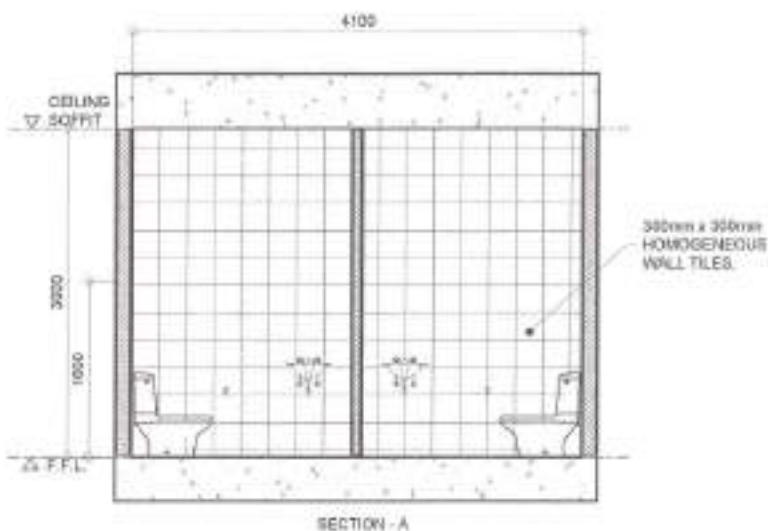

SECTION - A

3 SECTION THRU-A

SCALE: 1:40M

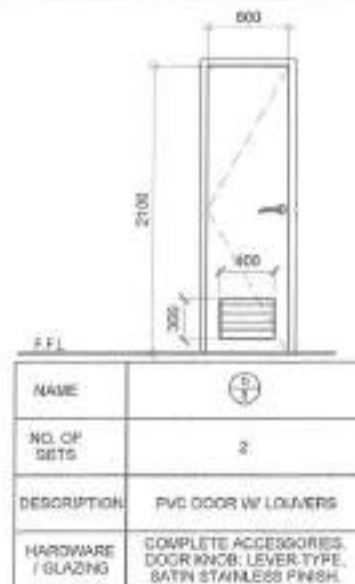

4 SCHEDULE OF DOORS

SCALE: 1:50M



Republika ng Pilipinas  
Lungsod ng Quezon  
CITY ENGINEERING DEPARTMENT

PROJECT TITLE  
PROPOSED CONSTRUCTION OF HAND  
WASHING FACILITIES AND REHABILITATION  
OF COMFORT ROOMS AT GENERAL ROXAS  
ELEMENTARY SCHOOL

LOCATION  
BARANGAY ROXAS, DISTRICT 4, QUEZON CITY

DESIGNED BY: *[Signature]*  
DATE: 02/20/21  
CHECKED BY: *[Signature]*  
REVISION NO.:

APPROVED BY:  
*[Signature]*  
ENGR. LEO S. DEL ROSARIO  
HEAD, PLANNING & PROGRAMS DIVISION

RECOMMENDED APPROVAL:  
*[Signature]*  
ENGR. IRVING R. VERZOSA, JR.  
DIR. CITY ENGINEERING DEPARTMENT

APPROVED BY:  
*[Signature]*  
HON. MA. JOSEFINA G. BELMONTE  
CITY MAOR

SHEET CONTENT  
KINDER BUILDING - B  
FLOOR PLAN  
REFLECTED CEILING PLAN  
ROOF PLAN  
SCHEDULE OF DOORS

AR-31  
31/56



**1 TOILET LAYOUT**  
(DEPED COMFORT ROOM NEAR BELMONTE A)

SCALE: 1:40M

**2 REFLECTED CEILING PLAN**

SCALE: 1:40M

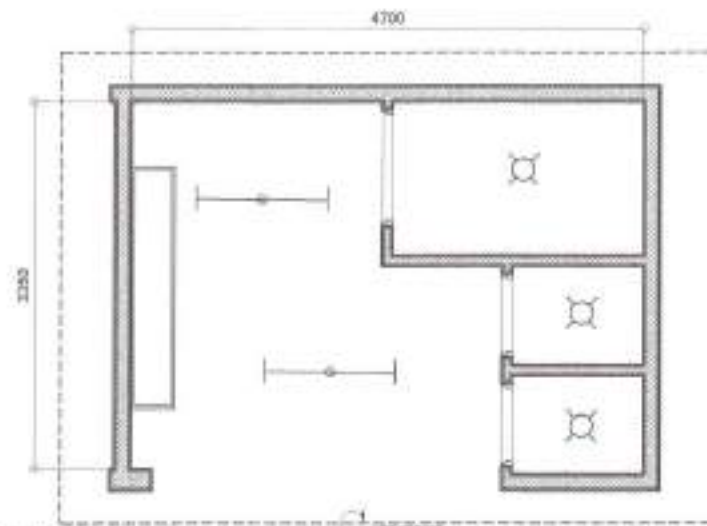

NOTE:  
1. EXISTING CEILING TO BE REPLACED WITH OF 8mm THICK FIBER CEMENT BOARD INCLUDING METAL FRAMING.

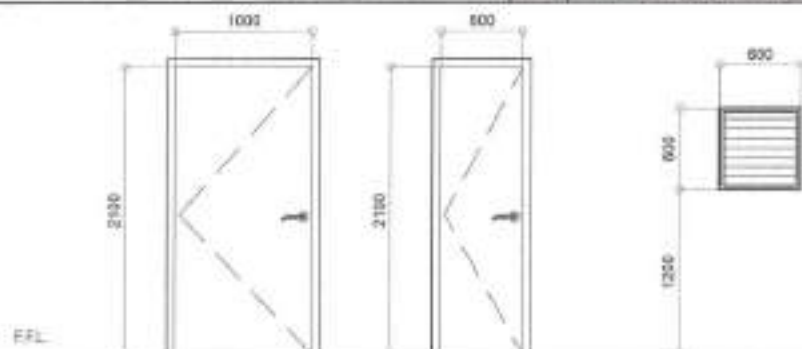

NAME	⊕	⊕	⊕
NO. OF SETS	1	2	3
DESCRIPTION	PANEL DOOR	PANEL DOOR	JALOUSE WINDOW
HARDWARE / GLAZING	COMPLETE ACCESSORIES, DOOR KNOB, LEVER TYPE, SATIN STAINLESS FINISH	COMPLETE ACCESSORIES, DOOR KNOB, LEVER TYPE, SATIN STAINLESS FINISH	

**3 SCHEDULE OF DOORS**

SCALE: 1:50M

 <p>Republika ng Pilipinas Lungsod ng Quezon CITY ENGINEERING DEPARTMENT</p>	PROJECT TITLE:	DRAWN BY: <i>JK</i>	SUBMITTED BY:	RECOMMENDING APPROVAL:	APPROVED BY:	SHEET CONTENT:	SHEET NO.
	PROPOSED CONSTRUCTION OF HAND WASHING FACILITIES AND REHABILITATION OF COMFORT ROOMS AT GENERAL ROKAS ELEMENTARY SCHOOL	DATE: 10/08/21	<i>[Signature]</i>	<i>[Signature]</i>		TOILET LAYOUT, DEPED COMFORT ROOMS NEAR BELMONTE (B.D.D.), A REFLECTED CEILING PLAN, SCHEDULE OF DOOR AND WINDOW	AR-32
	LOCATION: BAHAYANG ROKAS, DISTRICT 4, QUEZON CITY	DESIGNED BY: JK	ENGR. LEO S. DEL ROSARIO HEAD, PLUMBING & PROGRAMMING DIVISION	ENGR. ISAGANI R. VERZOSA, JR. DCL, CITY ENGINEERING DEPARTMENT	HON. MA. JOSEFINA G. BELMONTTE CITY ALDERS		32/56

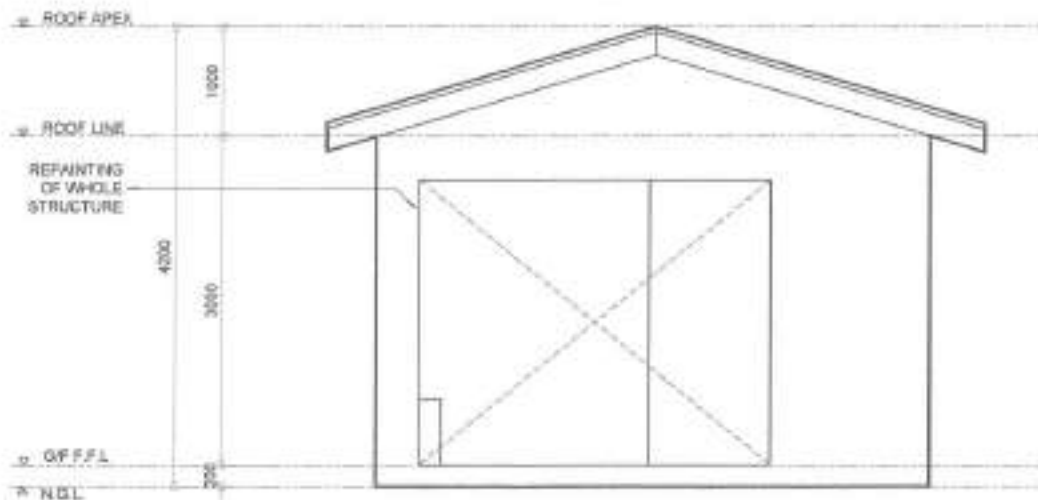

1 FRONT ELEVATION

SCALE: 1:40M

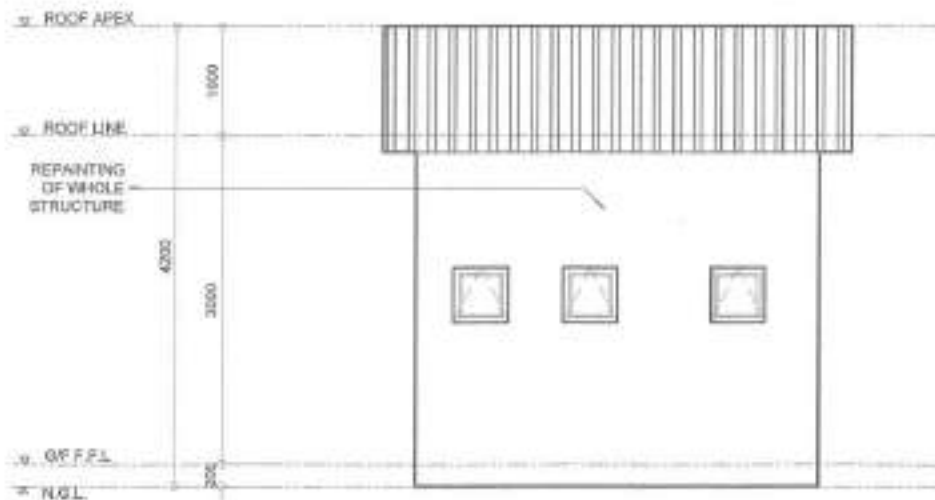

2 RIGHT SIDE ELEVATION

SCALE: 1:40M

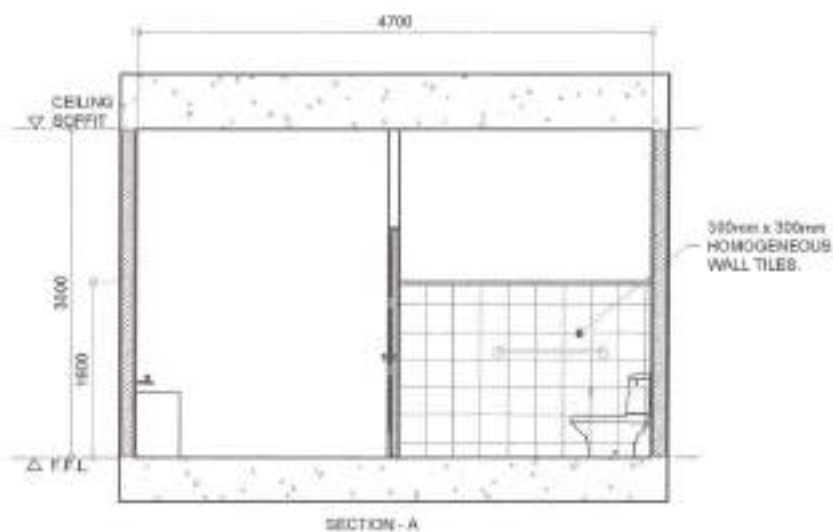

SECTION - A

SCALE: 1:40M

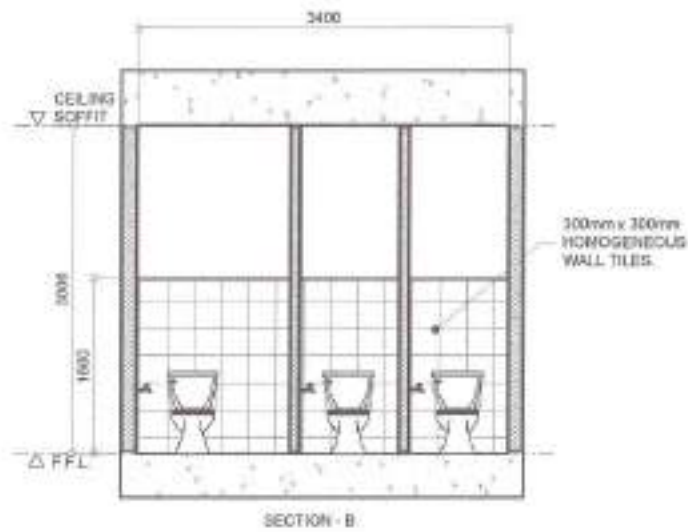

SECTION - B

SCALE: 1:50M

3 SECTION THRU-A

4 SECTION THRU-B



Republika ng Pilipinas  
Lungsod ng Quezon  
CITY ENGINEERING DEPARTMENT

PROJECT TITLE:  
PROPOSED CONSTRUCTION OF HAND  
WASHING FACILITIES AND REHABILITATION  
OF COMFORT ROOMS AT GENERAL ROXAS  
ELEMENTARY SCHOOL

LOCATION:  
BARANGAY ROXAS, DISTRICT 4, QUEZON CITY

DESIGNED BY: JES  
DATE: 10.28.21  
CHECKED BY: JAL  
PERSONNO:

SUBMITTED BY:  
ENGR. LEDES DEL ROSARIO  
1E42 - PLANNING & PROGRAMMING DIVISION

RECOMMENDED APPROVAL:  
ENGR. ISMAEL R. VERZOSA, JR.  
DEL CITY ENGINEERING DEPARTMENT

APPROVED BY:  
HON. NA. JOSEFINA G. BELMONTE  
CITY MAYOR

SHEET CONTENT:  
DEP'D ON STUD  
ALONE  
FRONT ELEVATION  
RIGHT SIDE ELEVATION  
SECTION - A  
SECTION - B

SHEET NO.  
AR-33  
33/56

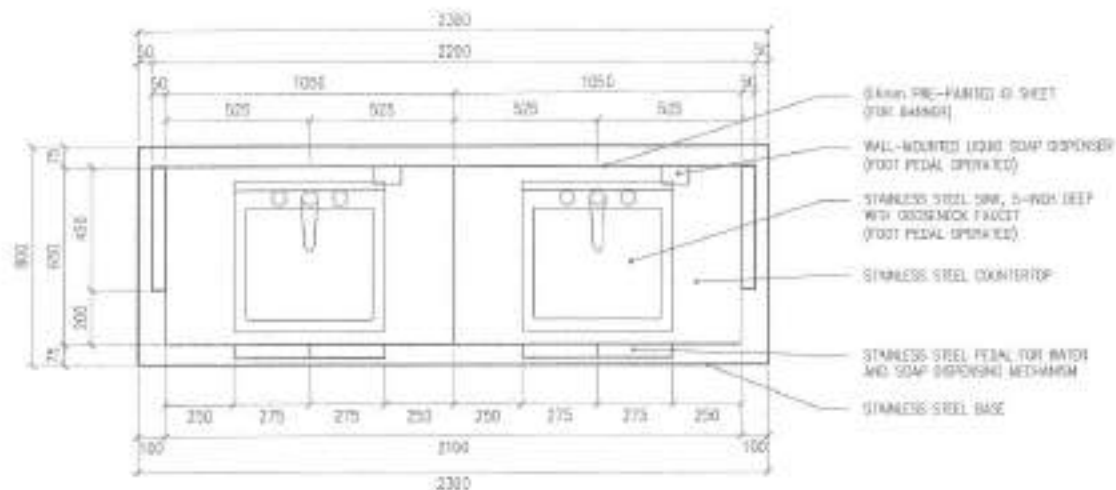



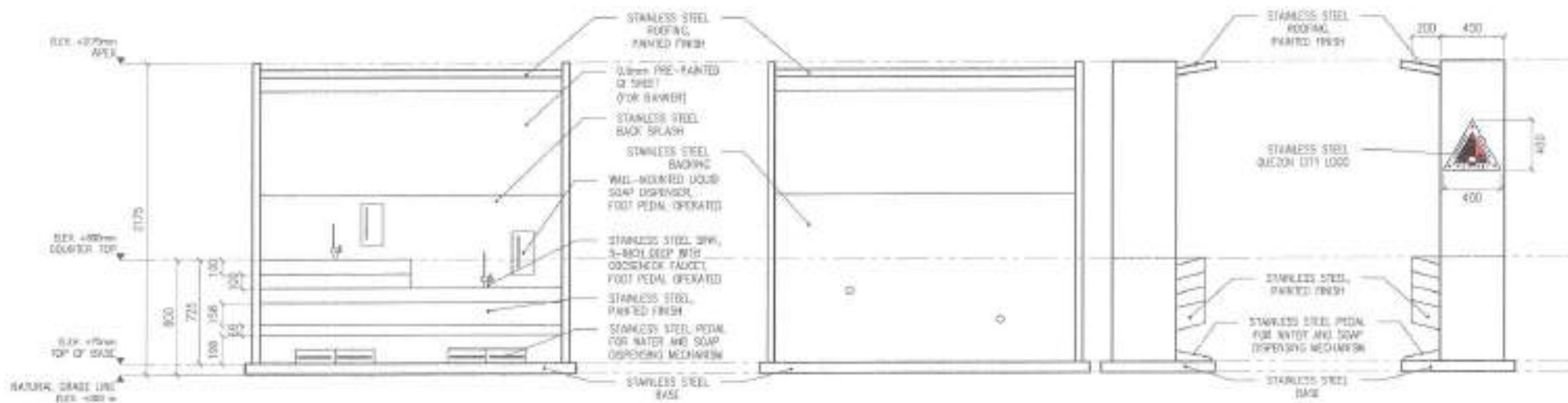

## 1 DOUBLE SINK PORTABLE HAND WASHING STALL PLAN

SCALE 1:20M

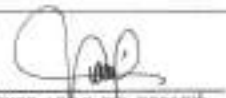

## 2 DOUBLE SINK PORTABLE HAND WASHING STALL ELEVATIONS

SCALE 1:20M

 Republika ng Pilipinas Lungsod ng Quezon <b>CITY ENGINEERING DEPARTMENT</b>	PROJECT TITLE:	DESIGNED BY:	SUBMITTED BY:	RECOMMENDING APPROVAL:	APPROVED BY:	PROJECT CONTENT:	ISSUE NO.
	PROPOSED CONSTRUCTION OF HAND WASHING FACILITIES AND REHABILITATION OF COMFORT ROOMS AT GENERAL ROSAS ELEMENTARY SCHOOL LOCATION: BAWANGAY ROSAS, DISTRICT 4, QUEZON CITY	DATE: 10.08.21 CHECKED BY:  REVISION NO.:	 <b>ENGR. LEO S. DEL ROSARIO</b> HEAD, PLANNING & PROGRAMMATION	 <b>ENGR. ROGAN R. VERZOSA, JR.</b> DEPUTY CITY ENGINEERING SUPERVISOR	 <b>HON. MA. JOSEFINA G. BELMONTE</b> CITY MANGA	DOUBLE SINK PORTABLE HAND WASHING STALL PLAN DOUBLE SINK PORTABLE HAND WASHING STALL ELEVATIONS	<b>AR-34</b> <b>34/56</b>



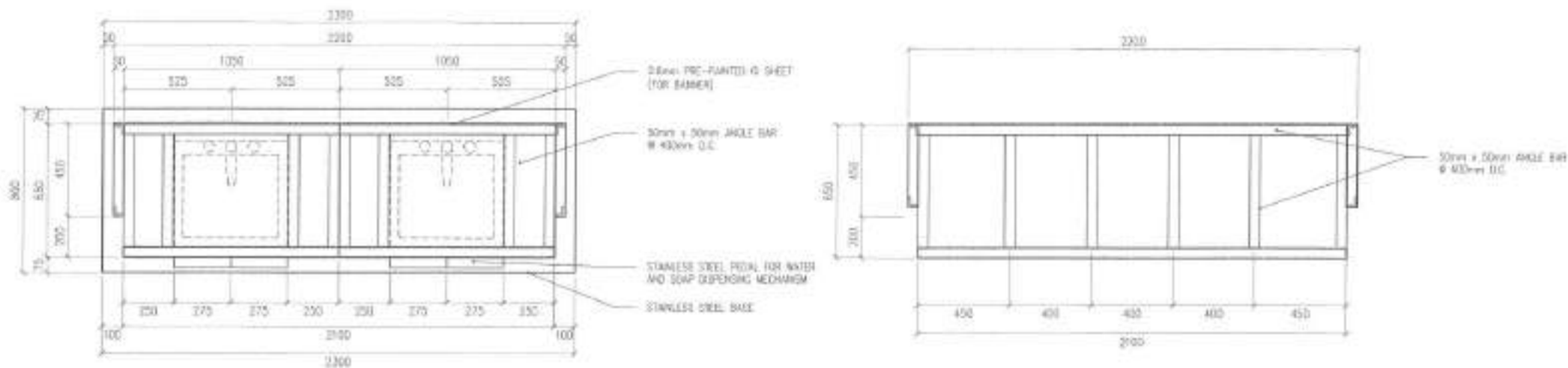

**1 DOUBLE SINK PORTABLE HAND WASHING STALL PLAN**

SCALE 1:20M

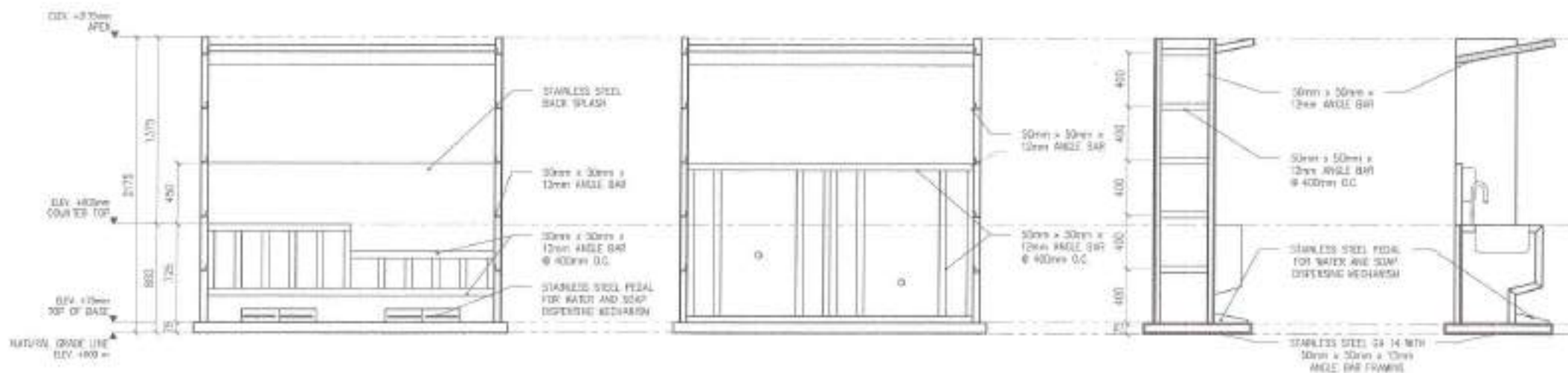

**2 DOUBLE SINK PORTABLE HAND WASHING STALL ELEVATIONS**

SCALE 1:20M

 <p>Republika ng Pilipinas Lungsod ng Quezon <b>CITY ENGINEERING DEPARTMENT</b></p>	<p>PROJECT TITLE: <b>PROPOSED CONSTRUCTION OF HAND WASHING FACILITIES AND REHABILITATION OF COMFORT ROOMS AT GENERAL ROXAS ELEMENTARY SCHOOL</b></p>	<p>DESIGNED BY: <i>[Signature]</i> DATE: 10.20.21 CHECKED BY: <i>[Signature]</i></p>	<p>SUBMITTED TO: <i>[Signature]</i> <b>ENGR. LEO S. DEL ROSARIO</b> HEAD, PLANNING &amp; PROGRAMMING DIVISION</p>	<p>RECOMMENDING APPROVER: <i>[Signature]</i> <b>ENGR. GABRIEL R. VERZOSA, JR.</b> D.C. OFFICE ENGINEERING DIVISION</p>	<p>APPROVED BY: <i>[Signature]</i> <b>HON. MA. JOSEFINA G. BELMONTTE</b> CITY MAYOR</p>	<p>SHEET CONTENT: DOUBLE SINK PORTABLE HAND WASHING STALL PLAN DOUBLE SINK PORTABLE HAND WASHING STALL ELEVATIONS</p>	<p>SHEET NO. <b>ST-01</b> <b>35/56</b></p>
	<p>LOCATION: BARANGAY ROXAS, DISTRICT 4 QUEZON CITY</p>	<p>REVISION NO.:</p>					

1 All plumbing works and materials indicated herein shall be compliant to the provisions of the latest edition of National Plumbing Code, the rules and regulations of local authorities concerned, the rules and regulations of local utility companies and the provisions of the land developer when and where applicable.

2 The plumbing layout is only diagrammatic; pipes, cleanouts and check valves shall be concealed as much as possible. It is not intended to show the actual dimension of the pipes and fixtures in the drawing but all the pipes and fixtures shall be installed as and where indicated. Any relocation will require proper execution in relation with other trades.

3 The plumbing contractor shall verify all existing utilities at the site and shall coordinate the work with other trades.

4 Pipes shall not be embedded in structural members unless otherwise specified or allowed.

5 Minimum slope for horizontal sewer lines shall be 1% and for drain lines shall be 5%.

6 Proposed plumbing utilities shall conform with the actual location, depth and invert elevation of all existing pipes/utilities.

7 Connection of fixtures to pipes and fittings shall be according to manufacturer's specifications.

8 All floor drains shall be vented individually.

9 All clean out females shall be flush-mounted to wall and shall be provided with polished cover caps. Do not install floor clean outs except at lines on grade and service areas not subject to traffic.

10 All underground G.I. pipes in direct contact with soil shall be provided with two (2) coats of protective tar covering and wrapped with jute cloth thoroughly soaked in tar or asphalt.

11 Provide vent stack and vent pipe thru roof of cast iron service weight as required.

12 All cast iron pipes shall be of approved quality and G.I. pipes for water distribution lines shall be Schedule 40 U.S. standard weight.

13 Provide gate valves to all water supply lines to fixtures.

14 All hot water lines shall be provided with proper insulation where exposed.

15 All individual branches to fixtures or group of fixtures and/or equipments shall be provided with air chambers or capped vertical pipe extensions of dimensions as shown:

H = 450 mm for 19 mm Ø and larger

H = 300 mm for 12 mm Ø and smaller

16 All hose bibbs shall be 19 mm Ø (3/4" Ø) unless otherwise indicated.

17 Inlet pipe of septic tank is 50 mm higher than the siphon pipe which is 30 mm higher than the outlet pipe.

18 All plumbing works and manner of construction shall be under the direct supervision of an able and duly licensed Master Plumber or Registered Sanitary Engineer. Any discrepancies found in plan shall be notified to the same person.

1. FIXTURES AND OTHER LEGEND

FD	FLOOR DRAIN		UNION FIFER
RD	ROOF DRAIN		CHECK VALVE
SH	SHOWER		BUILDING SERVICE
WC	WATER CLOSET		BUILDING DRAIN
LAV	LAVATORY		WASTE LINE
UR	URINAL		AREA DRAIN / CATCH BASIN
KS	KITCHEN SINK		FLOOR DRAIN
BD	BUILDING DRAIN		DIAMETER
CD	DECK DRAIN		WASTE LINE
CCO	CILING CLEANOUT		WATERLINE
FCO	FLOOR/GROUND CLEANOUT		GATE VALVE
DS	DOWNSPOUT		DECK DRAIN
MM	mm DIA		CLEANOUT
Ø	mm DIAMETER		PIPE DOWN
SHD	SHOWER DRAIN		PIPE UP
CB	CATCH BASIN		MILLIMETER
MH	MANHOLE		GATE VALVE
	GREASE TRAP		AREA DRAIN / CATCH BASIN
			WATER CLOSET
			LAVATORY
			SINKHOLE
			HOSE BIBB
			STORM DRAIN LINE
			VENT LINE
			VENT ABOVE CEILING
			CONCRETE PIPE / REINFORCED CONCRETE PIPE
			VENT THRU ROOF
			DIRECTION OF FLOW / SLOPE

2 LEGEND AND SYMBOLS

SCALE 1:40M

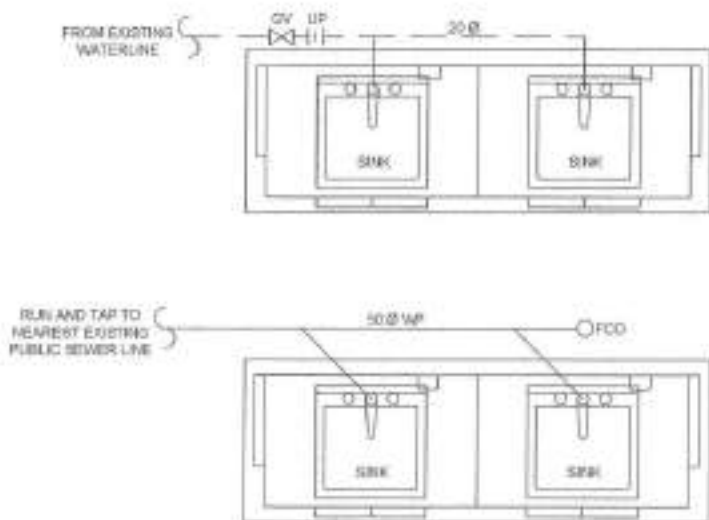

1 GENERAL NOTES

SCALE NTS.

3 TYPICAL HAND WASHING WATERLINE AND SANITARY LINE

SCALE NTS.



Republika ng Pilipinas  
Lungsod ng Quezon  
**CITY ENGINEERING DEPARTMENT**

PROJECT TITLE	DESIGNED BY	SUBMITTED BY	RECOMMENDED APPROVAL	APPROVED BY	SHEET CONTENT	SHEET NO.
PROPOSED CONSTRUCTION OF HAND WASHING FACILITIES AND REHABILITATION OF COMFORT ROOMS AT GENERAL ROXAS ELEMENTARY SCHOOL	DATE: 10/20/21				GENERAL NOTES LEGEND AND SYMBOLS TYPICAL HAND WASHING WATERLINE AND SANITARY LINE	PL-01 35/56
LOCATION: BARANAY, ROXAS DISTRICT 4, QUEZON CITY	CHECKED BY:	ENGR. LEO S. DEL ROSARIO REPL. PLUMBING & PIPING WORKS DIVISION	ENGR. RAYMOND R. VERZOSA, JR. SIC, CITY ENGINEERING DEPARTMENT	HON. MA. JOSEFINA G. BELMONTÉ CITY MAJOR		
	REVISION NO.:					

DESIGNED BY	DATE	CHECKED BY	REVISION NO.
	10/20/21		

SUBMITTED BY	ENGR. LEO S. DEL ROSARIO REPL. PLUMBING & PIPING WORKS DIVISION
--------------	--

RECOMMENDED APPROVAL	ENGR. RAYMOND R. VERZOSA, JR. SIC, CITY ENGINEERING DEPARTMENT
----------------------	---

APPROVED BY	HON. MA. JOSEFINA G. BELMONTÉ CITY MAJOR
-------------	---

SHEET CONTENT	GENERAL NOTES LEGEND AND SYMBOLS TYPICAL HAND WASHING WATERLINE AND SANITARY LINE
---------------	---

SHEET NO.	PL-01 35/56
-----------	----------------

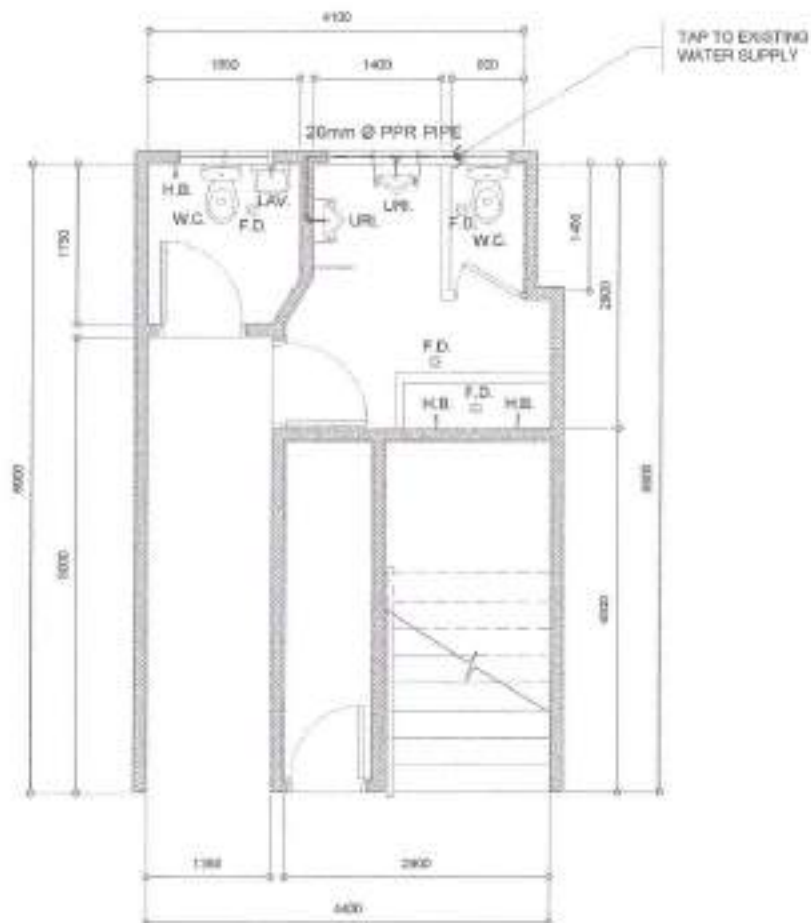

NOTE:

1. ALL PLUMBING FIXTURES TO BE REPLACED
2. REHABILITATION OF WATERLINE SYSTEM

**1 MALE TOILET WATERLINE LAYOUT**  
(SB DEPED DPWH GROUND FLOOR)

SCALE 1:30M

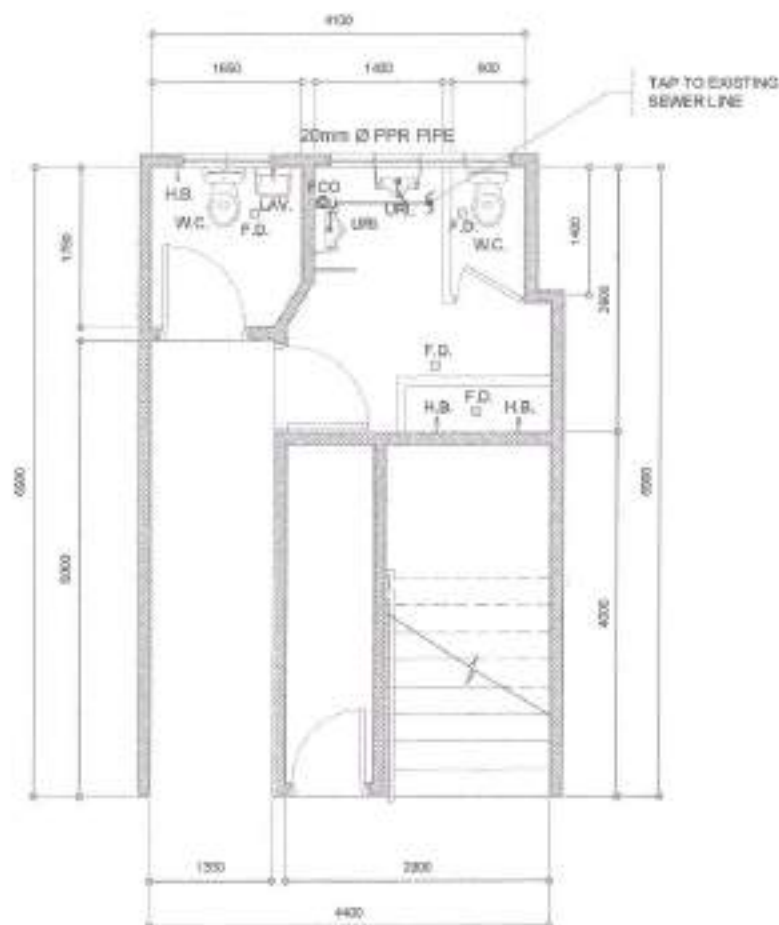

NOTE:

1. PLUMBING FIXTURES TO BE REPLACED

**2 MALE TOILET SANITARY LINE LAYOUT**  
(SB DEPED DPWH BUILDING GROUND FLOOR)

SCALE 1:30M

 <p>Republic of the Philippines Lungsod ng Quezon <b>CITY ENGINEERING DEPARTMENT</b></p>	PROJECT TITLE:	DESIGNED BY: <i>[Signature]</i>	SUBMITTED BY: <i>[Signature]</i>	RECOMMENDING APPROVAL: <i>[Signature]</i>	APPROVED BY:	SHEET CONTENT:	SHEET NO.	
	PROPOSED CONSTRUCTION OF HAND WASHING FACILITIES AND REHABILITATION OF COMFORT ROOMS AT GENERAL ROXAS ELEMENTARY SCHOOL	DATE: 14.09.21	CHECKED BY: <i>[Signature]</i>	ENGR. LEO S. DEL ROSARIO HEAD, PLUMBING & PIPING DIVISION	ENGR. GAYM R. VERZOSA, JR. INC. CITY ENGINEERING DEPARTMENT	HON. MA. JOSEFINA G. BELMONTE CITY MAOR	SB DEPED DPWH BUILDING GROUND FLOOR MALE TOILET SANITARY LINE LAYOUT SB DEPED DPWH BUILDING GROUND FLOOR MALE TOILET SANITARY LINE LAYOUT	PL-02 37/56
	LOCATION: BARANGAY ROXAS, DISTRICT 4 QUEZON CITY	REVISION NO.:						

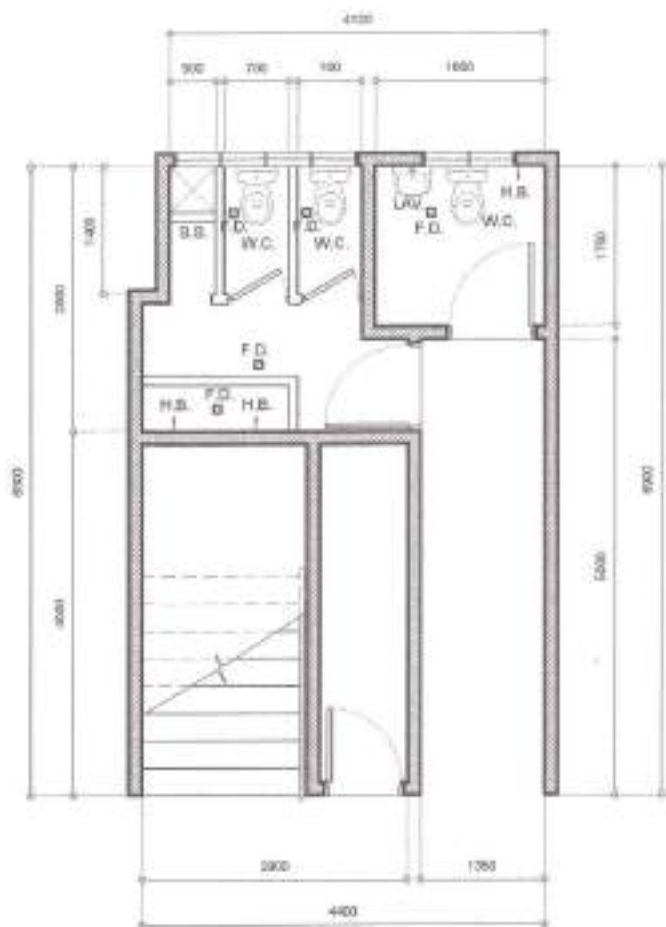

NOTE:  
1. PLUMBING FIXTURES TO BE REPLACED.

**1 FEMALE TOILET PLUMBING LAYOUT**  
(SB DEPED DPWH GROUND FLOOR)

SCALE 1:50M



NOTE:  
1. PLUMBING FIXTURES TO BE REPLACED.

**2 FEMALE TOILET PLUMBING LAYOUT**  
(SB DEPED DPWH SECOND FLOOR - FOURTH FLOOR)

SCALE 1:50M

<p>Republika ng Pilipinas Lungsod ng Quezon <b>CITY ENGINEERING DEPARTMENT</b></p>	PROJECT TITLE:	DRAWN BY:	DATE:	RECOMMENDING APPROVAL:	APPROVED BY:	SHEET CONTENT:	SHEET NO.	
	PROPOSED CONSTRUCTION OF HAND WASHING FACILITIES AND REHABILITATION OF COMFORT ROOMS AT GENERAL ROXAS ELEMENTARY SCHOOL	DATE: 10.22.21	DESIGNED BY: JM	ENGR. LEO S. DEL ROSARIO REG. PLANNER & PROFESSIONAL DESIGNER	ENGR. ISAGAN R. VERZOGA, JR. REG. CIVIL ENGINEERING DESIGNER	HON. MA. JOSEFINA G. BELMONTE CITY ALCOR	SB DEPED DPWH BUILDING GROUND FLOOR FEMALE TOILET PLUMBING LAYOUT SB DEPED DPWH BUILDING SECOND FLOOR-FOURTH FLOOR FEMALE TOILET SANITARY LINE LAYOUT	PL-03 38/56
	LOCATION: BARRAGAT ROXAS, DISTRICT 4, QUEZON CITY	REVISION NO.:						



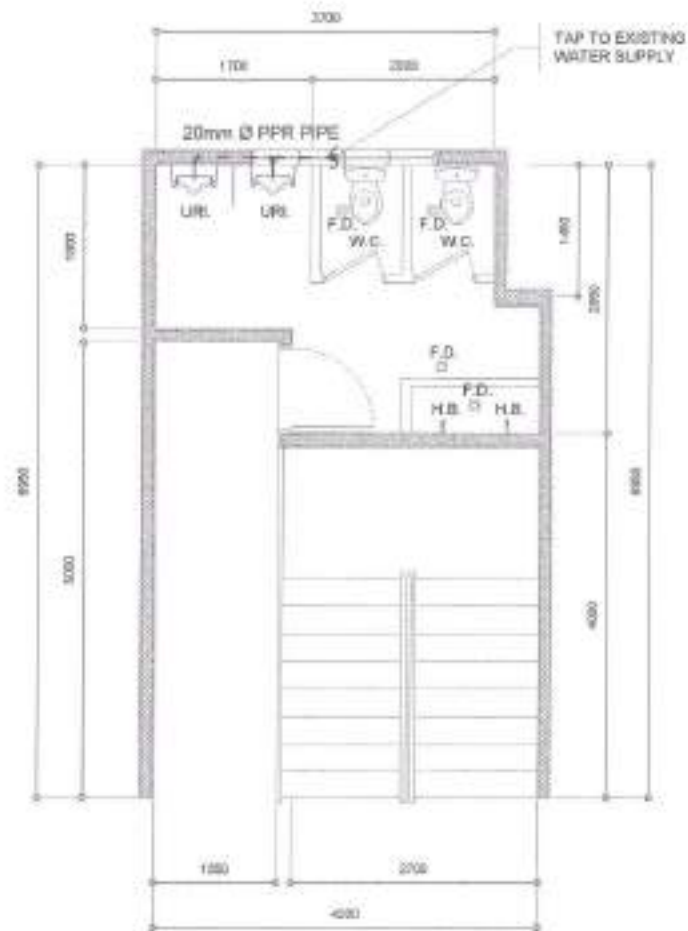

NOTE:

1. ALL PLUMBING FIXTURES TO BE REPLACED
2. REHABILITATION OF WATERLINE SYSTEM

**1 MALE TOILET WATERLINE LAYOUT**  
(SB DEPED DPWH SECOND FLOOR - FOURTH FLOOR)

SCALE 1:300M

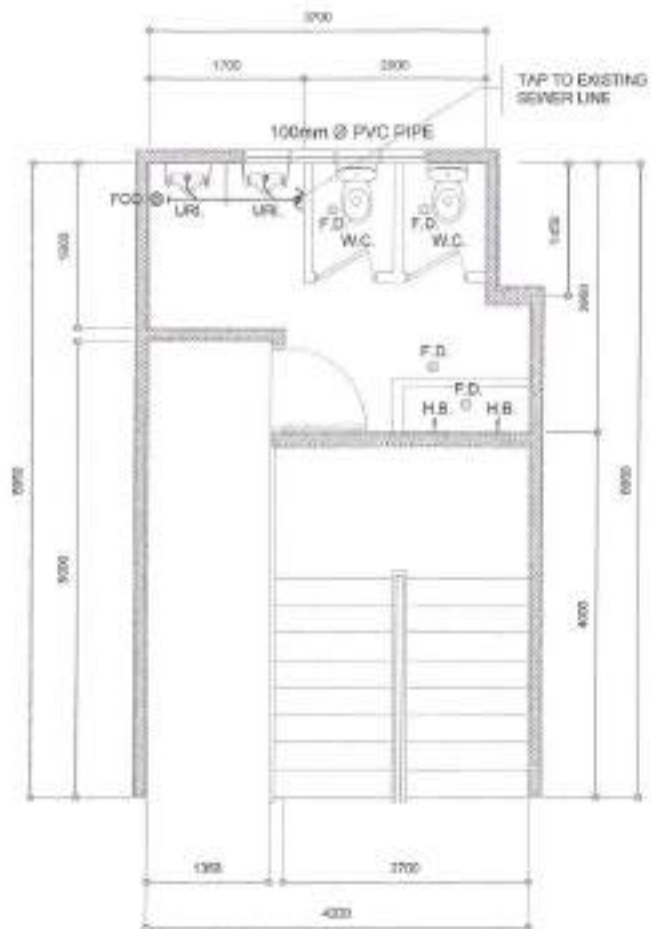

NOTE:

1. PLUMBING FIXTURES TO BE REPLACED

**2 MALE TOILET SANITARY LINE LAYOUT**  
(SB DEPED DPWH SECOND FLOOR - FOURTH FLOOR)

SCALE 1:300M

 <p>Republika ng Pilipinas Lungsod ng Quezon <b>CITY ENGINEERING DEPARTMENT</b></p>	PROJECT TITLE:	DRAWN BY: <i>Ed</i>	SUBMITTED BY:	RECOMMENDED APPROVAL:	APPROVED BY:	SHEET CONTENT:	SHEET NO.
	PROPOSED CONSTRUCTION OF HAND WASHING FACILITIES AND REHABILITATION OF COMFORT ROOMS AT GENERAL ROXAS ELEMENTARY SCHOOL	DATE: 10-20-21				SB DEPED DPWH BUILDING SECOND FLOOR/FOURTH FLOOR MALE TOILET WATERLINE LAYOUT SB DEPED DPWH BUILDING SECOND FLOOR/FOURTH FLOOR MALE TOILET SANITARY LINE LAYOUT	PL-04 39/56
	LOCATION: BARANGAY ROXAS, DISTRICT 4, QUEZON CITY	CHECKED BY: <i>JA</i>	REVISION NO.:	ENGR. LEO S. DEL ROSARIO HEAD, PLUMBING DIVISION	ENGR. ISAGANI R. VERZOSA, JR. DE, CITY ENGINEERING DEPARTMENT	HON. MA. JOSEFINA G. BELMONTE CITY MENCH	



NOTE:

1. PLUMBING FIXTURES TO BE REPLACED.

1

### MALE TOILET PLUMBING LAYOUT (BELMONTE BUILDING A GROUND FLOOR)

SCALE 1:500

2

### FEMALE TOILET PLUMBING LAYOUT (BELMONTE BUILDING A GROUND FLOOR)

SCALE 1:500



Republika ng Pilipinas  
Lungsod ng Quezon  
CITY ENGINEERING DEPARTMENT

PROJECT TITLE:	DATE:
PROPOSED CONSTRUCTION OF HAND WASHING FACILITIES AND REHABILITATION OF COMFORT ROOMS AT GENERAL ROXAS ELEMENTARY SCHOOL	10/20/21
LOCATION:	CHECKED BY:
SARANGANI ROXAS DISTRICT 4, QUEZON CITY	JR.
DESIGNED BY:	APPROVED BY:

DRAWN BY:	SUBMITTED BY:
ESD	<i>[Signature]</i>
DATE:	ENGR. LEO S. DEL ROSARIO
10/20/21	PLUMBING & PROGRAMMING ENGINEER
CHECKED BY:	RECOMMENDING APPROVAL:
JR.	ENGR. SAGANI R. VERZOSA, JR.
DESIGNED BY:	PL. & PROGRAMMING REPRESENTATIVE

APPROVED BY:	
	HON. MA. JOSEFINA G. BELMONTE
	CITY MARCH

SHEET CONTENT:	SHEET NO.
BELMONTE BUILDING A GROUND FLOOR MALE TOILET BELMONTE BUILDING A GROUND FLOOR FEMALE TOILET	PL-05 40/56

RECOMMENDING APPROVAL:	APPROVED BY:
ENGR. SAGANI R. VERZOSA, JR. PL. & PROGRAMMING REPRESENTATIVE	HON. MA. JOSEFINA G. BELMONTE CITY MARCH

SHEET CONTENT:	SHEET NO.
BELMONTE BUILDING A GROUND FLOOR MALE TOILET BELMONTE BUILDING A GROUND FLOOR FEMALE TOILET	PL-05 40/56



NOTE:  
1. PLUMBING FIXTURES TO BE REPLACED.

**1 FEMALE TOILET PLUMBING LAYOUT**  
(DECS MODEL BUILDING)

SCALE: 1:50M.

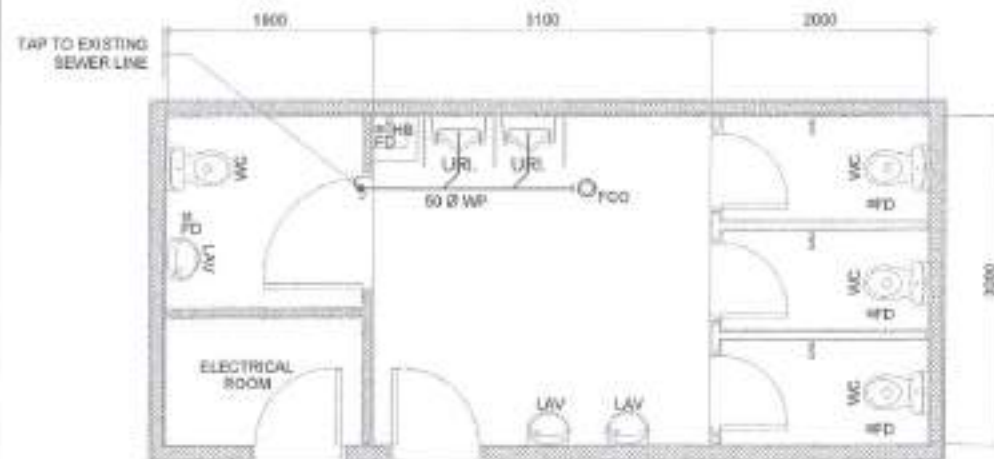

NOTE:  
1. PLUMBING FIXTURES TO BE REPLACED.

**2 MALE TOILET SANITARY LINE LAYOUT**  
(DECS MODEL BUILDING GROUND FLOOR)

SCALE: 1:50M.

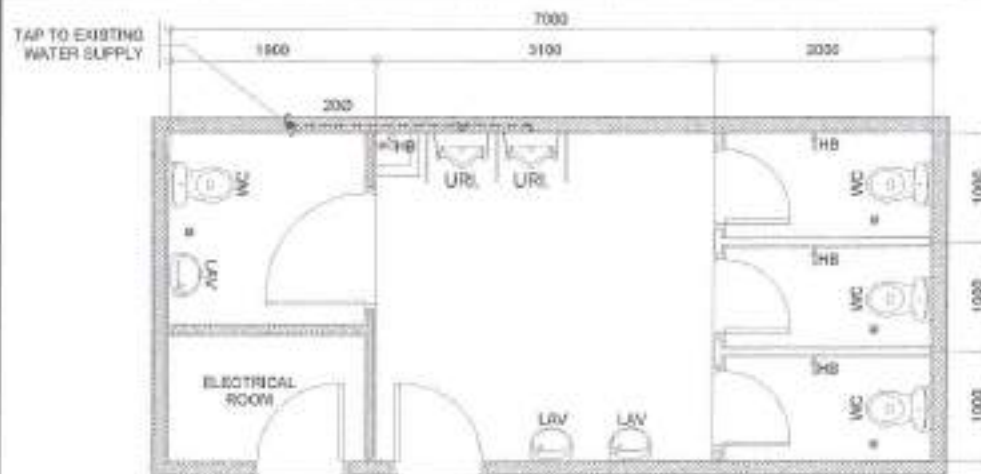

NOTE:  
1. PLUMBING FIXTURES TO BE REPLACED.

**3 MALE TOILET WATERLINE LAYOUT**  
(DECS MODEL BUILDING GROUND FLOOR)

SCALE: 1:50M.



Republika ng Pilipinas  
Lungsod ng Quezon  
CITY ENGINEERING DEPARTMENT

PROJECT TITLE:  
PROPOSED CONSTRUCTION OF HAND  
WASHING FACILITIES AND REHABILITATION  
OF COMFORT ROOMS AT GENERAL ROXAS  
ELEMENTARY SCHOOL

LOCATION:  
BARANGLAY ROXAS, DISTRICT 4, QUEZON CITY

DRAWN BY: *[Signature]*  
DATE: 10/21/21  
CHECKED BY: *[Signature]*  
REVISION NO.:

SUBMITTED BY:  
*[Signature]*  
ENGR. LEO S. DEL ROSARIO  
HEAD, PLUMBING & PROGRAMMING DIVISION

RECOMMENDING APPROVAL:  
*[Signature]*  
ENGR. ISMAEL R. VERZOSA, JR.  
CH. CITY ENGINEERING DEPARTMENT

APPROVED BY:  
*[Signature]*  
HON. MA. JOSEFINA G. BELMONTE  
CITY SAYER

SHEET CERTIFICADO  
DECS MODEL BUILDING  
GROUND FLOOR FEMALE  
/ MALE TOILET  
DECS MODEL BUILDING  
SECOND FLOOR FEMALE  
/ MALE TOILET

SHEET NO.  
PL-06  
41/56

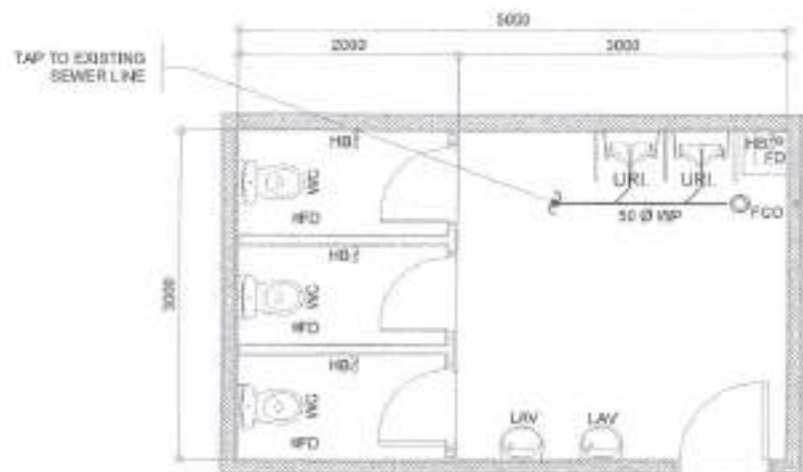

NOTE:  
1. PLUMBING FIXTURES TO BE REPLACED.

**1 MALE TOILET SANITARY LINE LAYOUT**  
(DECS MODEL BUILDING SECOND FLOOR)

SCALE: 1:50M

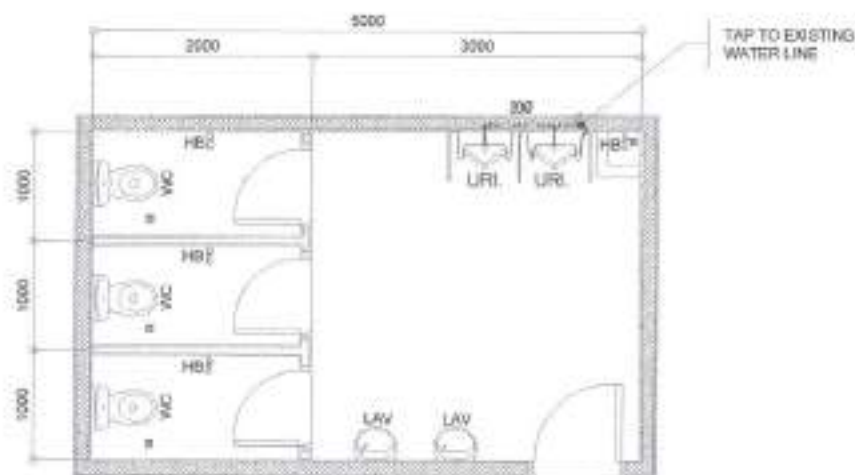

NOTE:  
1. PLUMBING FIXTURES TO BE REPLACED.

**2 MALE TOILET WATERLINE LAYOUT**  
(DECS MODEL BUILDING SECOND FLOOR)

SCALE: 1:50M

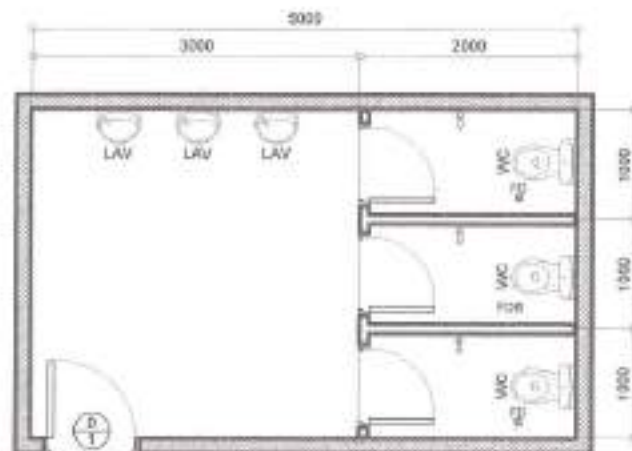

NOTE:  
1. PLUMBING FIXTURES TO BE REPLACED.

**3 FEMALE TOILET PLUMBING LAYOUT**  
(DECS MODEL BUILDING SECOND FLOOR)

SCALE: 1:50M



Republika ng Pilipinas  
Lungsod ng Marikina  
CITY ENGINEERING DEPARTMENT

PROJECT TITLE:  
PROPOSED CONSTRUCTION OF HAND  
WASHING FACILITIES AND REHABILITATION  
OF COMFORT ROOMS AT GENERAL ROXAS  
ELEMENTARY SCHOOL  
LOCATION:  
BARANGAY ROXAS, DISTRICT 4, QUEZON CITY

DESIGN BY: *[Signature]*  
DATE: 12/2021  
CHECKED BY: *[Signature]*  
REVISION NO:

APPROVED BY:  
*[Signature]*  
ENGR. LEO S. DEL ROSARIO  
HEAD, PLANNING & PROGRAMMING DIVISION

RECOMMENDING APPROVAL:  
*[Signature]*  
ENGR. ISMAEL R. VERZOSA, JR.  
D.C. CITY ENGINEERING DEPARTMENT

APPROVED BY:  
*[Signature]*  
HON. MA. JOSEFINA G. BELMONTE  
CITY MAYOR

SHEET CONTENT:  
DECS MODEL BUILDING  
GROUND FLOOR FEMALE  
MALE TOILET  
DECS MODEL BUILDING  
SECOND FLOOR FEMALE  
MALE TOILET

SHEET NO:  
PL-07  
42/56



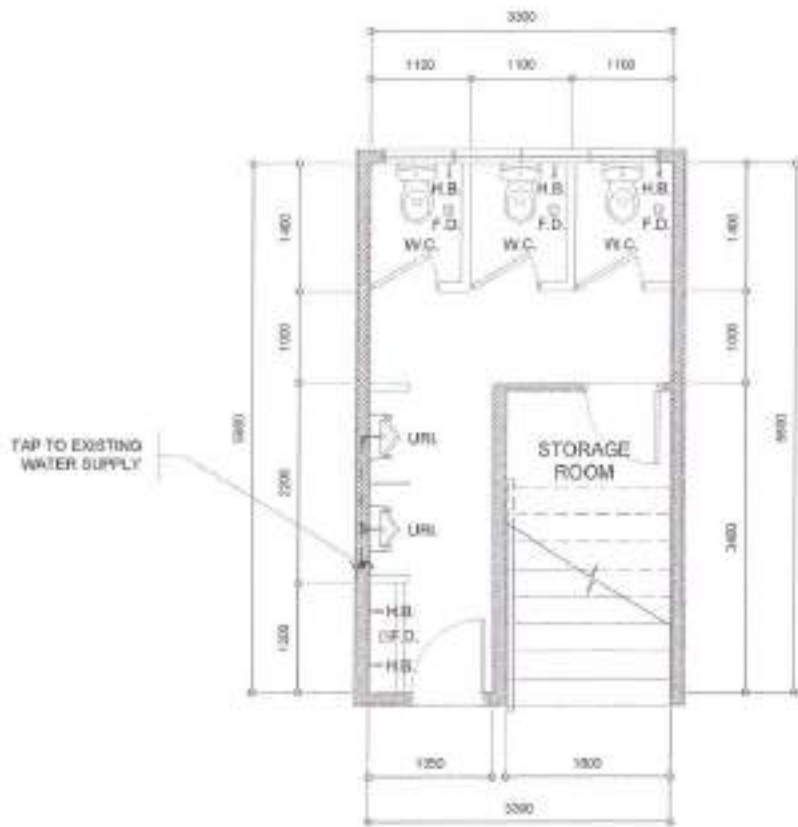

NOTE:  
1. PLUMBING FIXTURES TO BE REPLACED.

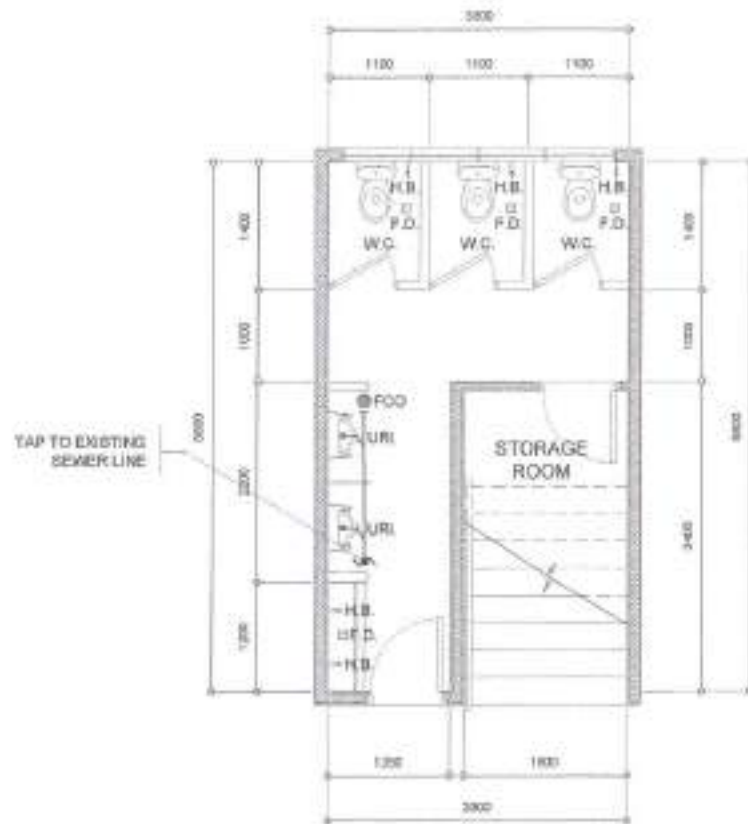

NOTE:  
1. PLUMBING FIXTURES TO BE REPLACED.

**1 MALE TOILET WATERLINE LAYOUT**  
(BAGONG LIPUNAN BUILDING)

SCALE 1:500A

**2 MALE TOILET SANITARY LINE LAYOUT**  
(BAGONG LIPUNAN BUILDING)

SCALE 1:500A

 <p>Republika ng Pilipinas Lungsod ng Quezon <b>CITY ENGINEERING DEPARTMENT</b></p>	PROJECT TITLE:	DRAWN BY: <i>[Signature]</i>	SUBMITTED BY:	RECOMMENDING APPROVAL:	APPROVED BY:	DISTRICT CONTENT:	SHEET NO.
	PROPOSED CONSTRUCTION OF HAND WASHING FACILITIES AND REHABILITATION OF COMFORT ROOMS AT GENERAL ROXAS ELEMENTARY SCHOOL	DATE: 10.28.21	ENGR. LEY S. DEL ROSARIO SENIOR PLUMBING & MECHANICAL ENGINEER	ENGR. ISAGANI R. VERZOSA, JR. DCC, CITY ENGINEERING DEPARTMENT	HON. MA. JOSEFINA G. BELMORANTE CITY ENGINEER	BAGONG LIPUNAN BLDG MALE TOILET WATERLINE LAYOUT BAGONG LIPUNAN BLDG MALE TOILET SANITARY LINE LAYOUT	
	LOCATION: BARANGAY ROXAS, DISTRICT 1, QUEZON CITY	REVISION(S):					



NOTE:  
1. PLUMBING FIXTURES TO BE REPLACED.

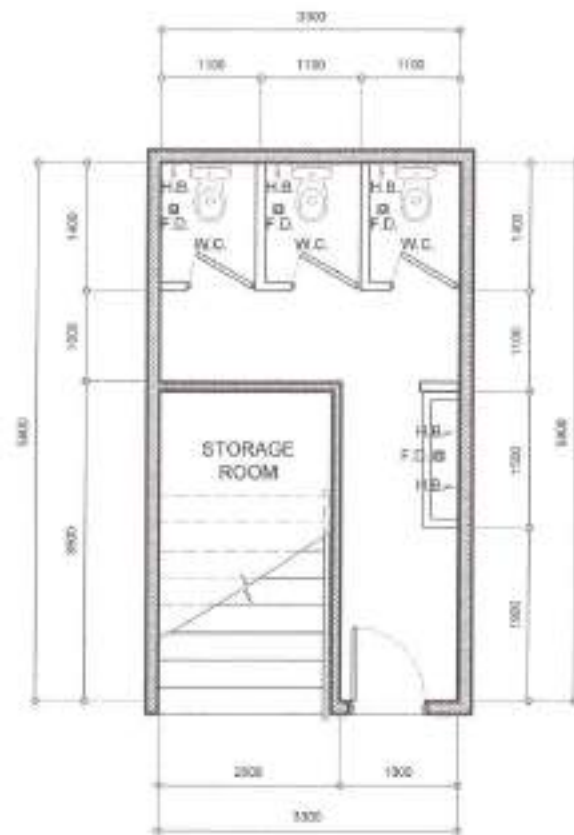

NOTE:  
1. PLUMBING FIXTURES TO BE REPLACED.

**1 FEMALE TOILET WATERLINE LAYOUT**  
(BAGONG LIPUNAN BUILDING)

SCALE 1:50M

**2 TEACHER'S TOILET SANITARY LINE LAYOUT**  
(BAGONG LIPUNAN BUILDING)

SCALE 1:50M

<p>Republika ng Pilipinas Lungsod ng Quezon CITY ENGINEERING DEPARTMENT</p>	PROJECT TITLE:	DESIGN BY: <i>[Signature]</i>	SUBMITTED BY: <i>[Signature]</i>	RECOMMENDING APPROVAL:	APPROVED BY:	DIRECTOR/IN-CHARGE:	SHEET NO.:	
	PROPOSED CONSTRUCTION OF HAND WASHING FACILITIES AND REHABILITATION OF COMFORT ROOMS AT GENERAL ROXAS ELEMENTARY SCHOOL	DATE: 12-20-21	CHECKED BY: <i>[Signature]</i>	<i>[Signature]</i> ENGR. LEOS DEL ROSARIO HEAD, PLUMBING & REPAIRING DIVISION	<i>[Signature]</i> ENGR. ISAGAN R. VERZOSA, JR. SIC, CITY ENGINEERING DEPARTMENT	HON. MA. JOSEFINA G. BELMONTE CITY MAYOR	BAGONG LIPUNAN BLDG FEMALE TOILET PLUMBING LAYOUT BAGONG LIPUNAN BLDG TEACHERS TOILET PLUMBING LAYOUT	PL-09 44/56
	LOCATION: BARANGAY ROXAS, DISTRICT 4, QUEZON CITY	REFERENCE NO.:						

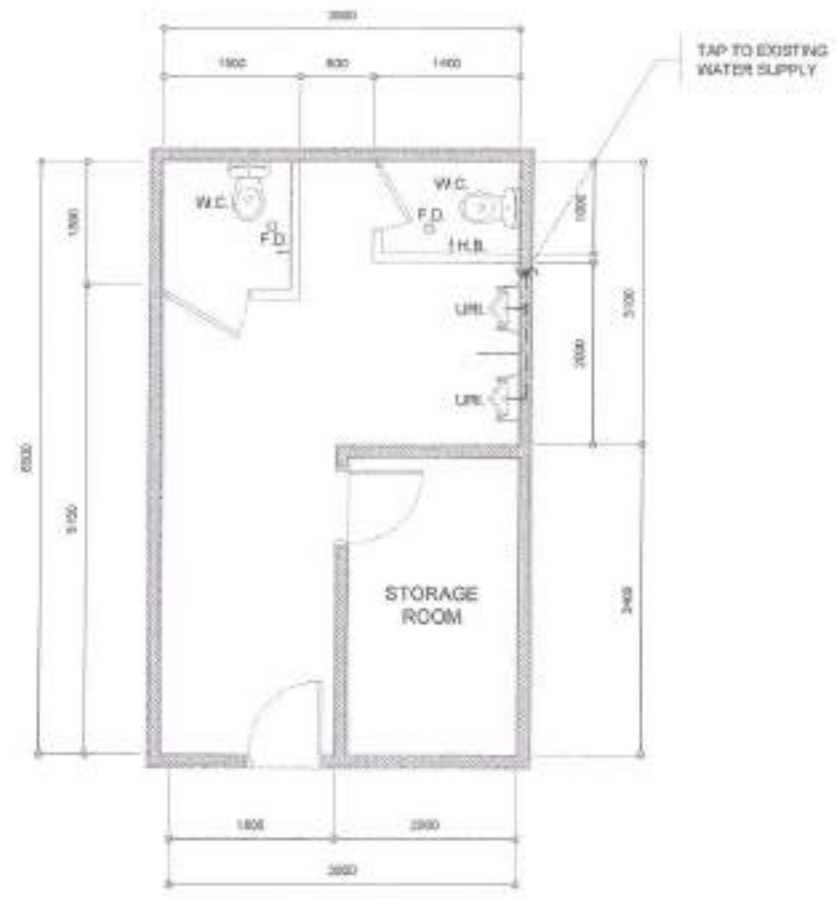

NOTE:  
1. PLUMBING FIXTURES TO BE REPLACED.

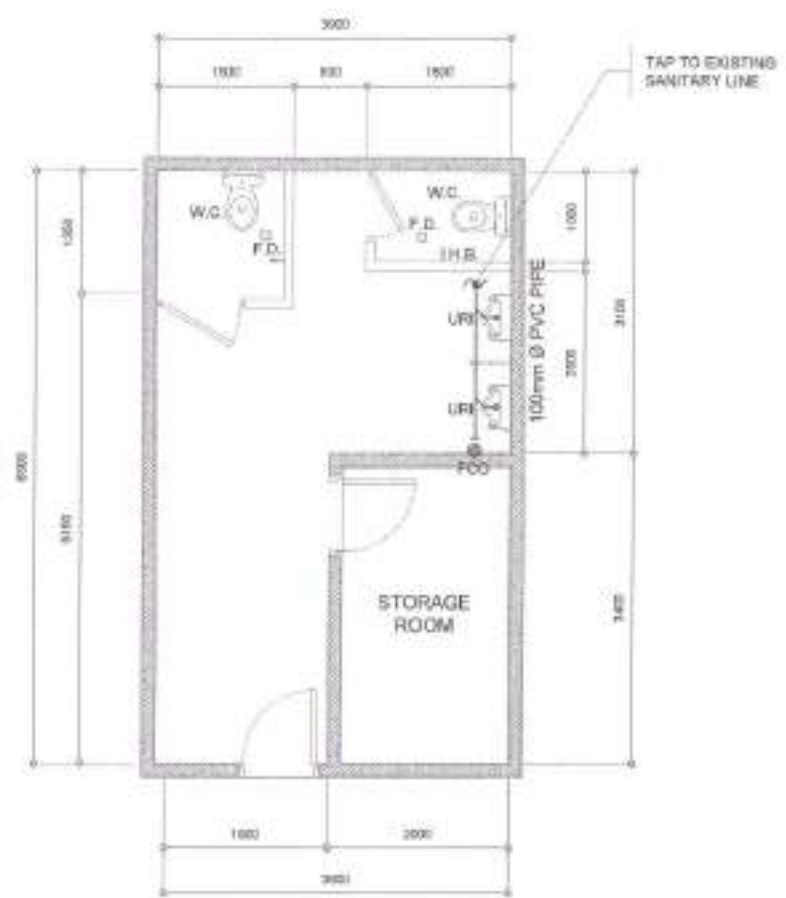

NOTE:  
1. PLUMBING FIXTURES TO BE REPLACED.

**1 MALE TOILET WATERLINE LAYOUT**  
(BELMONTE BUILDING B BUILDING)

**2 MALE TOILET SANITARY LINE LAYOUT**  
(BELMONTE BUILDING B BUILDING)

SCALE 1:50M

SCALE 1:50M



Republika ng Pilipinas  
Lungsod ng Quezon  
**CITY ENGINEERING DEPARTMENT**

PROJECT TITLE: <b>PROPOSED CONSTRUCTION OF HAND WASHING FACILITIES AND REHABILITATION OF COMFORT ROOMS AT GENERAL ROXAS ELEMENTARY SCHOOL</b>	DRAWN BY: <i>RAJ</i>	SUBMITTED BY: <i>[Signature]</i>
DATE: 1028.21	CHECKED BY: <i>[Signature]</i>	RECOMMENDING APPROVAL: <i>[Signature]</i>
LOCATION: BARRINGAY ROXAS, DISTRICT 4 QUEZON CITY	DESIGN NO.:	APPROVED BY: <i>[Signature]</i>

ENGR. LEO S. DEL ROSARIO  
HEAD, PLANNING & PROGRAMMING DIVISION

ENGR. ISAGANI R. VERZOSA, JR.  
DEPUTY CITY ENGINEERING DEPARTMENT

HON. MA. JOSEFINA G. BELMONTÉ  
CITY MAYOR

PROJECT CONTENT:  
BELMONTE BUILDING B  
MALE TOILET  
WATERLINE LAYOUT  
BELMONTE BUILDING B  
MALE TOILET  
SANITARY LINE LAYOUT

PL-10  
45/56

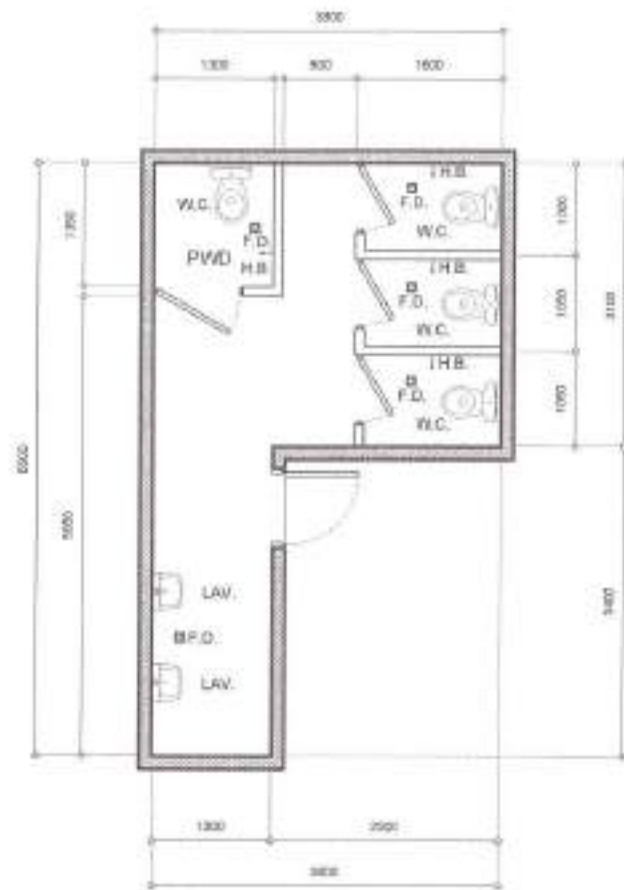

NOTE:  
1. PLUMBING FIXTURES TO BE REPLACED.

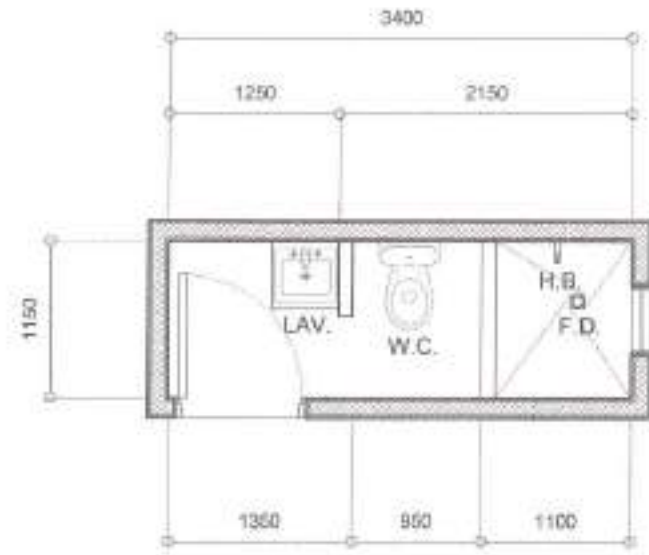

NOTE:  
1. PLUMBING FIXTURES TO BE REPLACED.

<b>1 FEMALE TOILET PLUMBING LAYOUT</b> (BELMONTE BUILDING B BUILDING)	SCALE 1:50M	<b>2 PLUMBING TOILET</b> (BELMONTE BUILDING B PRINCIPAL'S OFFICE)	SCALE 1:50M
--	-------------	--	-------------

	PROJECT TITLE: <b>PROPOSED CONSTRUCTION OF HAND WASHING FACILITIES AND REHABILITATION OF COMFORT ROOMS AT GENERAL ROXAS ELEMENTARY SCHOOL.</b>	DRAWN BY: <i>[Signature]</i> DATE: 05/22/21 CHECKED BY: <i>[Signature]</i> REVIEWER: <i>[Signature]</i>	QUANTITY: 	RECOMMENDING APPROVAL: 	APPROVED BY: 	SHEET CONTENT: BELMONTE BUILDING B FEMALE TOILET PLUMBING LAYOUT BELMONTE BUILDING B PRINCIPAL'S TOILET PLUMBING LAYOUT	SHEET NO. 
	LEGATION: GENERAL ROXAS DISTRICT 3, QUEZON CITY		ENGR. LEO S. DEL ROSARIO REG. PLUMBER & FREEMASON ENGINEER		ENGR. ISIDRO R. VERZOSA, JR. SEC. CITY ENGINEERING DEPARTMENT		HON. MA. JOSEFINA G. BELMONTE CITY MAJOR



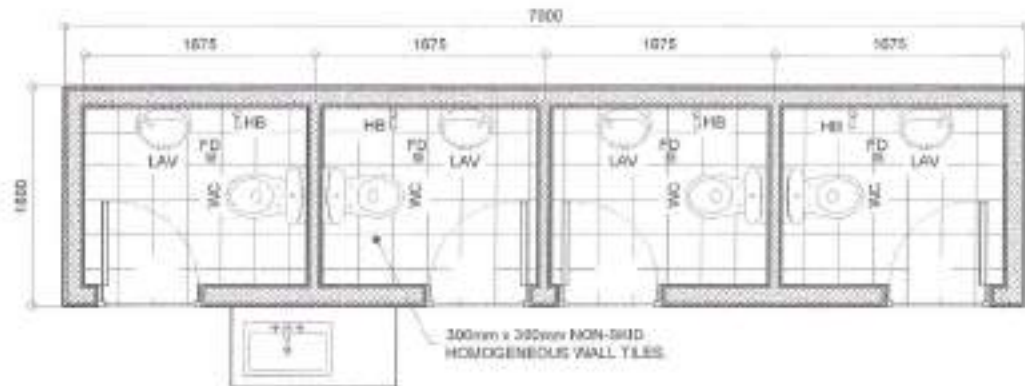

NOTE:  
1. PLUMBING FIXTURES TO BE REPLACED.

**1 PLUMBING LAYOUT**  
(DEPED COMFORT ROOM 1 NEAR DAZA BUILDING)

SCALE: 1:50M

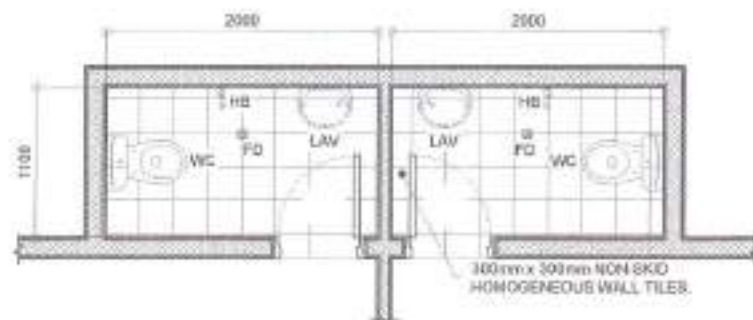

NOTE:  
1. PLUMBING FIXTURES TO BE REPLACED.

**2 PLUMBING LAYOUT**  
(KINDER BUILDING B)

SCALE: 1:50M

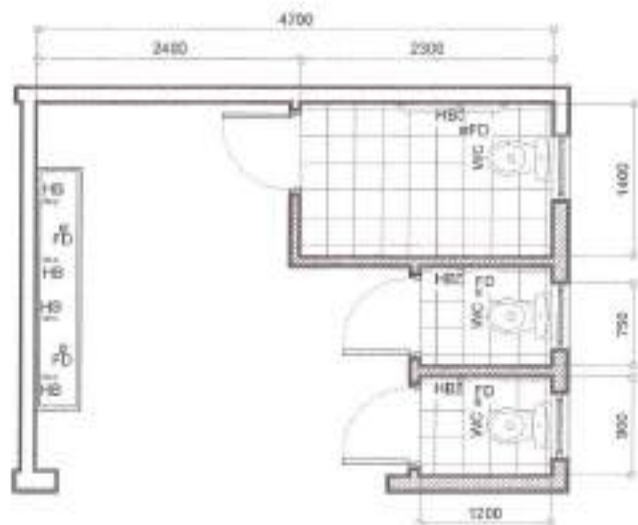

NOTE:  
1. PLUMBING FIXTURES TO BE REPLACED.

**3 PLUMBING LAYOUT**  
(DEPED COMFORT ROOM 2 NEAR BELMONTE BUILDING A)

SCALE: 1:50M

 <p>Republika ng Pilipinas Lungsod ng Quezon <b>CITY ENGINEERING DEPARTMENT</b></p>	PROJECT TITLE:	DESIGNED BY:	SUBMITTED BY:	RECOMMENDING APPROVAL:	APPROVED BY:	SHEET CONTENT:	SHEET NO.
	PROPOSED CONSTRUCTION OF HAND WASHING FACILITIES AND REHABILITATION OF COMFORT ROOMS AT GENERAL ROXAS ELEMENTARY SCHOOL	DATE: 02/20/21	ENGR. LEO S. DEL ROSARIO SENIOR PLUMBING TECHNICIAN	ENGR. BARTOLOME R. VERZOSA, JR. P.E., CITY ENGINEERING DEPARTMENT	HON. MA. JOSEFINA G. BELMONTÉ CITY MAYOR	DEPED COMFORT ROOM 1 PLUMBING LAYOUT KINDER BUILDING B PLUMBING LAYOUT DEPED COMFORT ROOM 2 PLUMBING LAYOUT	<b>PL-12</b> <b>47/56</b>
	LOCATION: BARANGAY NORVAL, DISTRICT 4, QUEZON CITY	REVISIONS:					

- ALL ELECTRICAL WORK SHALL BE DONE IN ACCORDANCE WITH THE PROVISIONS OF THE LATEST EDITION OF THE PHILIPPINE ELECTRICAL CODE, THE LAWS AND ORDINANCES OF THE LOCAL CODE ENFORCING AUTHORITIES AND THE REQUIREMENTS OF THE LOCAL POWER AND TELEPHONE UTILITY COMPANY.
- THE CONTRACTOR SHALL SECURE ALL PERMITS AND PAY ALL FEES REQUIRED FOR THE WORK AND SHALL FURNISH THE OWNER THROUGH THE ENGINEER, FINAL CERTIFICATE OF ELECTRICAL INSPECTION AND APPROVAL FROM PROPER GOVERNMENT AUTHORITY FOR COMPLETION OF WORK.
- ALL BRANCHED BRANCH CIRCUITS SHALL BE TWO CONDUITS AND FOR EXPOSED INSTALLATION SHALL BE INC. SUPPORTED BY CONDUIT CLAMPS EVERY 300 MILLIMETER.
- PULL BOXES SHALL BE PROVIDED BY THE CONTRACTOR WHEREVER NECESSARY TO FACILITATE WIRE PULLING EVEN IF THESE ARE NOT INDICATED ON THE PLANS. SIZES OF ALL PULLBOXES SHALL BE COMPUTED BASED ON THE CODE REQUIREMENTS. SUBMIT SHOP DRAWINGS TO THE ENGINEER FOR APPROVAL. PRIOR TO FABRICATION. LOCATION OF PULLBOXES SHALL BE APPROVED BY THE ARCHITECT/ENGINEER AND MUST BE REFLECTED ON THE "AS-BUILT" PLAN.
- ALL POWER OUTLETS AND SWITCHES SHALL BE GROUNDING TYPE WITH PARALLEL SLOTS FOR 200V.
- PROVIDE GROUND FAULT CURRENT INTERRUPTER CIRCUIT BREAKER FOR LOADS MARKED "GFCI" ON THE PLAN.
- ALL METALLIC CONDUITS, CABLE TO AND EQUIPMENT SHALL BE PROPERLY GROUNDED AND BONDED.
- SPACE BETWEEN HOTEL SHOWER HEIGHT FOR WALL MOUNTED DEVICES SHALL BE AS FOLLOWS:

RECEPTACLE OUTLET - 300MM AFF. (30MM ABOVE WORKING COVER)  
 TELEPHONE OUTLET - 500MM AFF.  
 CATHY OUTLET - 600MM AFF.  
 LIGHTING SWITCH - 1400MM AFF.  
 PULLBOXES - 1800MM AFF.

- REFER TO MECHANICAL, PLUMBING AND FIRE PROTECTION DRAWINGS FOR RATINGS AND LOCATIONS OF EQUIPMENT AS WELL AS THEIR CONTROL SEQUENCES AS SPECIFIED AND OR SHOWN UNDER THEIR RESPECTIVE SECTIONS.
- ALL MATERIALS TO BE USED SHALL BE OF THE BEST QUALITY, BRAND NEW AS SPECIFIED.
- THE DRAWINGS AND SPECIFICATIONS ARE INTENDED TO PRESENT GENERAL LAYOUT AND BROAD OUTLINE DESCRIPTION OF THE PROJECT BUT DO NOT NECESSARILY INDICATE DESCRIBED ACTUAL LOCATIONS, LEVELS AND DISTANCES OF THE EQUIPMENT. THE CONTRACTOR IS HEREBY REQUIRED TO MAKE SURE ADJUSTMENT AT THE JOBSITE AS LOCATION, DISTANCES AND LEVELS ARE GOVERNED BY ACTUAL FIELD CONDITIONS.
- ANY DISCREPANCY BETWEEN THE PLANS AND SPECIFICATIONS SHALL BE BROUGHT TO THE ATTENTION OF THE ENGINEER FOR CLARIFICATION DECISION.
- ALL LIGHTING AND COMMERCIAL OUTLET CIRCUITS SHALL BE 3.5 SQ. MM. THINWAL COPPER WIRE UNLESS OTHERWISE NOTED. MINIMUM SIZE OF WIRE SHALL BE 15-20 MVA COPPER WIRE. ALL WIRES AND CABLES SHALL BE COLOR CODED AS FOLLOWS:

LINE 1 - RED  
 LINE 2 - YELLOW  
 NEUTRAL - WHITE  
 GROUND - GREEN

- BOXES, WIRE SLITTER, ENCLOSURE SHALL BE FABRICATED FROM STEEL WITH THICKNESS AS FOLLOWS:  
 MINIMUM WIDTH OF THE RIGID SURFACE STEEL:  
 UP TO INCLUDING 100.00 MM GA 10 PAINTED WITH METAL PRIMER EPOXY AND TOPCOAT  
 OVER 100.00 MM BUT NOT OVER 407.50 GA 14 PAINTED WITH METAL PRIMER EPOXY AND TOPCOAT  
 OVER 407.50 MM BUT NOT OVER 702.50 MM GA 13 PAINTED WITH METAL PRIMER EPOXY AND TOPCOAT  
 OVER 702.50 MM GA 12 PAINTED WITH METAL PRIMER EPOXY AND TOPCOAT
- ALL ELECTRICAL WORK HEREIN SHALL BE EXECUTED BY EXPERIENCED MEN UNDER THE DIRECT SUPERVISION OF A FULL-TIME LICENSED ELECTRICAL ENGINEER AND A FULLY ACCREDITED ELECTRICAL CONTRACTOR BY PG&M WORKS SHALL BE NEATLY PLACED, SECURELY FASTENED AND PROPERLY FINISHED.
- TYPE OF SERVICE ENTRANCE SHALL BE BRONZE-FRAME, TWO-WIRE PLUS GROUND, 100-AMPS, 200-VC NOMINAL.
- CONDUITS IN NO CASE SHALL THERE BE MORE THAN THE EQUIVALENT OF FOUR QUARTER BENDS IN ANY ONE RUN. ALL CONDUIT BENDS SHALL BE FIELD MADE BY USING HYDRAULIC BENDERS. MINIMUM BENDING RADIUS MUST BE IN ACCORDANCE TO THE CODE REQUIREMENTS.
- UPON COMPLETION OF ELECTRICAL CONSTRUCTION WORK, INSULATION RESISTANCE TEST AND FUNCTIONALITY TEST SHALL BE PERFORMED BY THE CONTRACTOR INCLUSIVE OF THE INSTALLATION TO BE REPORTED IN DETAILS ON FORMS APPROVED BY THE QUALITY ENGINEERING DEPARTMENT REPRESENTATIVE. THE ISOLATION RESISTANCE FOR ELECTRICAL SYSTEMS SHALL NOT BE MORE THAN 5 OHMS. COMPARTMENTS OR ENCLOSURES RESISTANCE SHALL NOT EXCEED 2 OHMS.

- S SINGLE GANG SWITCH
- S2 TWO GANG SWITCH
- LED TUBE LIGHT

- ⊗ RECEPTACLE WITH 10W LED BULB
- ▬ 300MM X 1200MM TOFFER TYPE WITH 1X18W LED TUBE LIGHT
- ▭ PANEL BOARD

## 2 LEGEND & SYMBOLS

SCALE NTL



BENDING RADIUS DETAIL

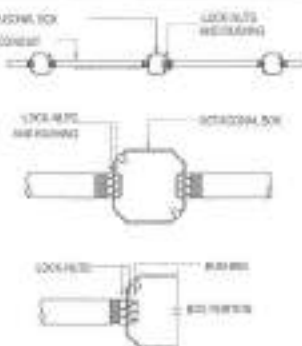

SPOT DETAIL OF CONDUIT RUN AND BOX

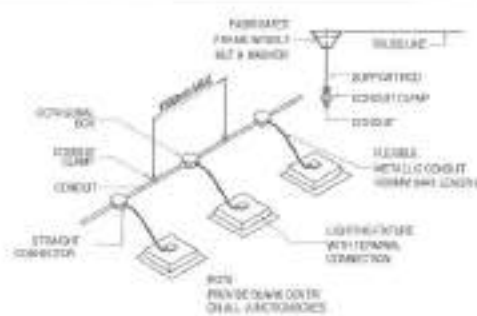

CONDUIT RUN FOR LIGHTING DISTRIBUTION IN ONE CIRCUIT (FOR EXPOSED OR INSIDE DROP-CEILING INSTALLATION)

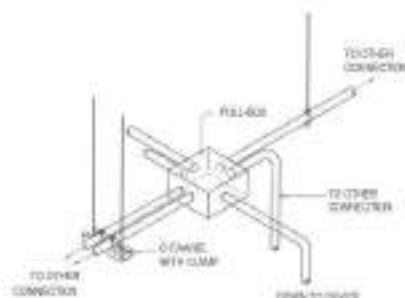

PROCESS CONDUIT LAYOUT IN PULL BOX

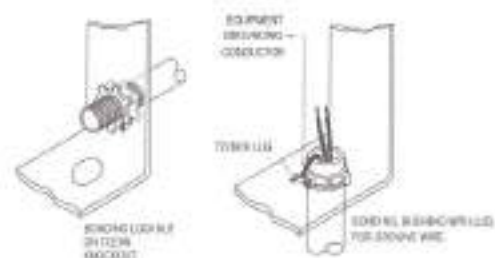

NOTE: CONNECTION OF THREADED RACEWAY METAL CONDUIT WITH THREADED RACEWAY IS CONSIDERED TO BE A BONDED CONDUIT TERMINATION.

BONDED RACEWAY TERMINATION FOR SHEET METAL

## 1 GENERAL NOTES

SCALE NTL

## 3 MISCELLANEOUS DETAILS

SCALE NTL



Republika ng Pilipinas  
 Lungsod ng Quezon  
 CITY ENGINEERING DEPARTMENT

PROJECT TITLE: PROPOSED CONSTRUCTION OF HAND WASHING FACILITIES AND REHABILITATION OF COMFORT ROOMS AT GENERAL ROXAS ELEMENTARY SCHOOL	DRAWN BY: DATE: 12/20/21	CHECKED BY: REVISION NO.:
LOCATION: BARANGAY ROXAS, DISTRICT 4, QUEZON CITY		

SUBMITTED BY: ENGR. LEO S. DEL ROSARIO HEAD, PLUMBING & WELDING DIVISION	RECOMMENDING APPROVAL: ENGR. MAGNAN R. VERZOSA, JR. D.C. CITY ENGINEERING DEPARTMENT
--	--

APPROVED BY: HON. MA. JOSEFINA G. BELMONTE CITY MAYOR
---

SHEET CONTENT: GENERAL NOTES, LEGEND AND SYMBOLS, MISCELLANEOUS DETAILS
--

SHEET NO. EL-01 48/56
-----------------------------

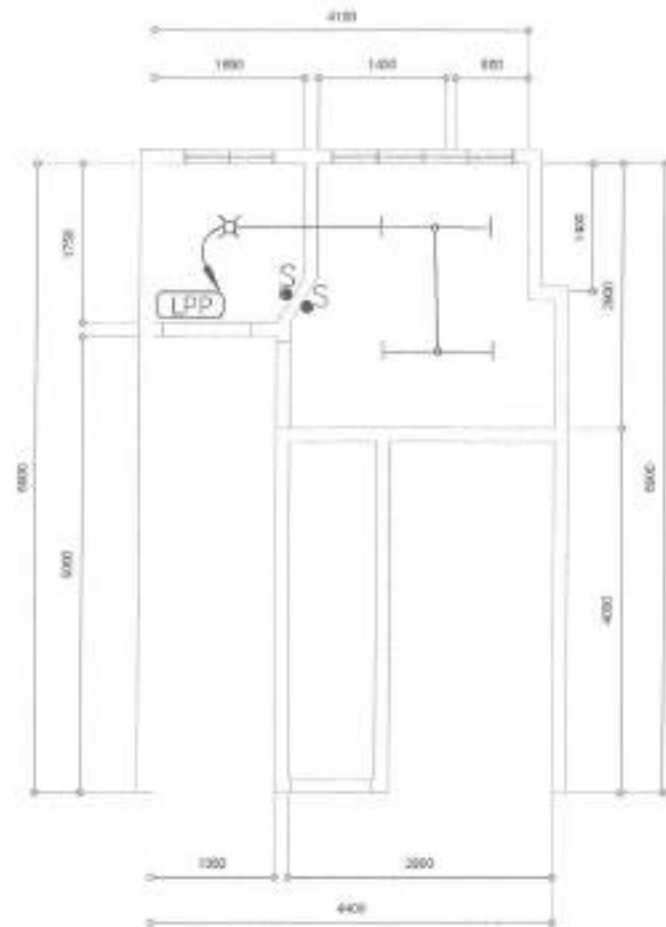

NOTE:

1. REPLACEMENT OF ALL LIGHTING FIXTURES
2. REPLACEMENT OF ALL SWITCHES

### 1 MALE TOILET LIGHTING LAYOUT (SB DEPED DPWH BUILDING GROUND FLOOR)

SCALE 1:50M

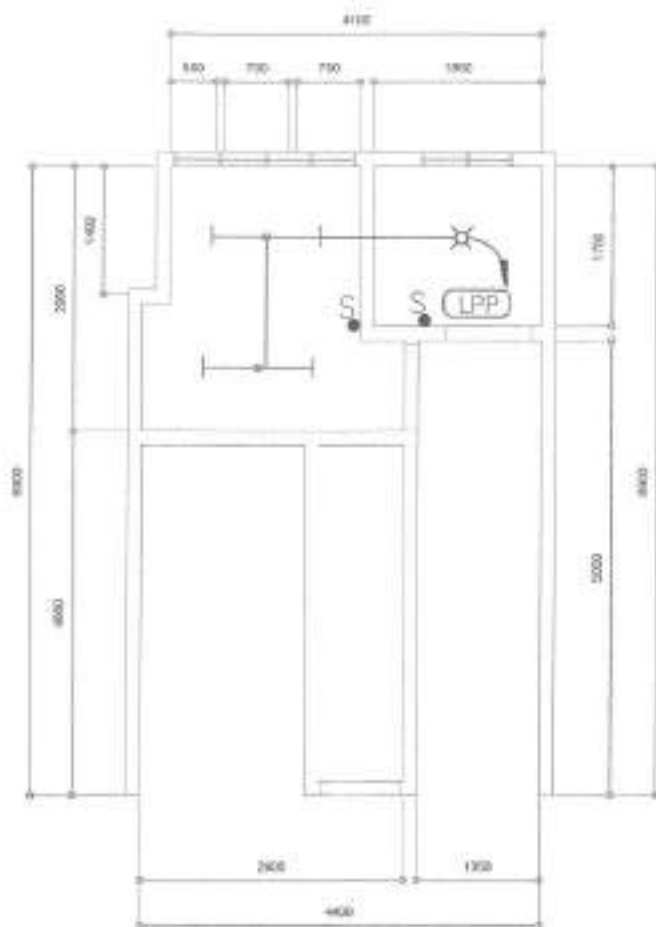

NOTE:

1. REPLACEMENT OF ALL LIGHTING FIXTURES
2. REPLACEMENT OF ALL SWITCHES

### 2 FEMALE TOILET LIGHTING LAYOUT (SB DEPED DPWH BUILDING GROUND FLOOR)

SCALE 1:50M



Republika ng Pilipinas  
Lungsod ng Quezon  
CITY ENGINEERING DEPARTMENT

PROJECT TITLE  
PROPOSED CONSTRUCTION OF HAND  
WASHING FACILITIES AND REHABILITATION  
OF COMFORT ROOMS AT GENERAL ROXAS  
ELEMENTARY SCHOOL ✓

LOCATION:  
BARANGAY ROXAS, DISTRICT 4, QUEZON CITY ✓

DESIGNED BY: *LD*

DATE: 10/21/21

CHECKED BY: *JL*

DESIGNED BY:

SUBMITTER:

ENGR. LEO S. DEL ROSARIO  
HOD, PLANNING & PROGRAMMING DIVISION

RECOMMENDING APPROVAL:

ENGR. ISAAC R. VERZOSA, JR.  
HOD, CITY ENGINEERING DEPARTMENT

APPROVED BY:

HON. MA. JOSEFNA G. BELMONTÉ  
CITY MAYOR

SHEET CONTENT:

SB DEPED DPWH BLDG  
GROUND FLOOR  
MALE TOILET LIGHTING  
LAYOUT  
SB DEPED DPWH BLDG  
GROUND FLOOR  
FEMALE TOILET LIGHTING  
LAYOUT

SHEET NO.

EL-02  
49/56







NOTE:  
 1. REPLACEMENT OF ALL LIGHTING FIXTURES  
 2. REPLACEMENT OF ALL SWITCHES

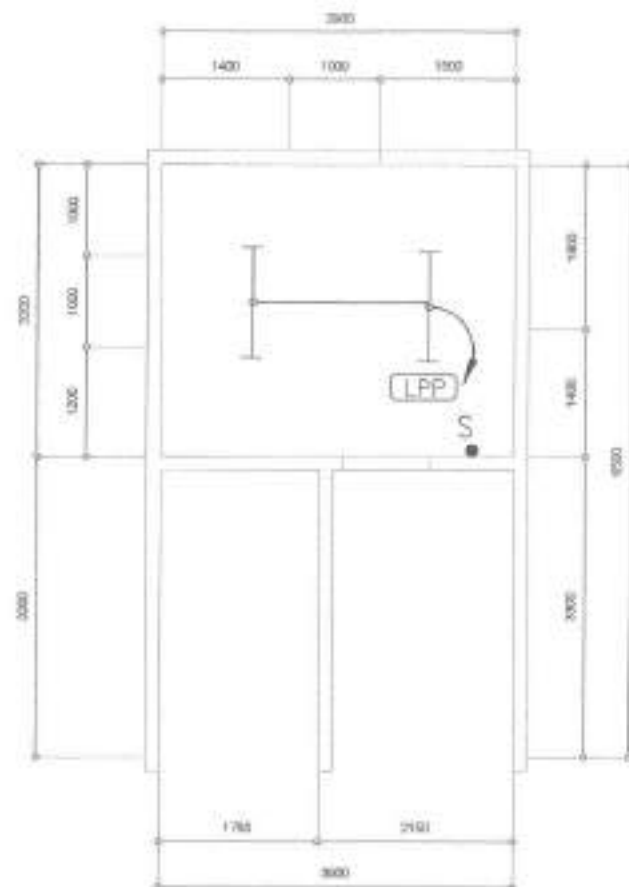

NOTE:  
 1. REPLACEMENT OF ALL LIGHTING FIXTURES  
 2. REPLACEMENT OF ALL SWITCHES

**1 MALE TOILET LIGHTING LAYOUT**  
 (BELMONTE BUILDING A GROUND FLOOR)

SCALE 1:50M

**2 FEMALE TOILET LIGHTING LAYOUT**  
 (BELMONTE BUILDING A GROUND FLOOR)

SCALE 1:50M

 <p>Republika ng Pilipinas                  Lungsod ng Quezon  <b>CITY ENGINEERING DEPARTMENT</b></p>	PROJECT TITLE:	DRAWN BY: <i>PRC</i>	SUBMITTED BY:	RECOMMENDING APPROVAL:	APPROVED BY:	SHEET CONTENT:	SHEET NO.
	PROPOSED CONSTRUCTION OF HAND WASHING FACILITIES AND REHABILITATION OF COMFORT ROOMS AT GENERAL ROXAS ELEMENTARY SCHOOL LOCATION: SARAWAY ROXAS, DISTRICT 4, QUEZON CITY	DATE: 9-28-21	CHECKED BY: <i>[Signature]</i>	ENGR. LEO S. DEL ROSARIO HEAD, PLANNING & PROGRAMMING DIVISION	ENGR. IRACLIAN R. VERZOSA, JR. CHIEF, CITY ENGINEERING DEPARTMENT	HON. MA. JOSEFINA G. BELMONTE CITY MAJOR	BELMONTE BUILDING A MALE TOILET LIGHTING LAYOUT BELMONTE BUILDING A FEMALE TOILET LIGHTING LAYOUT

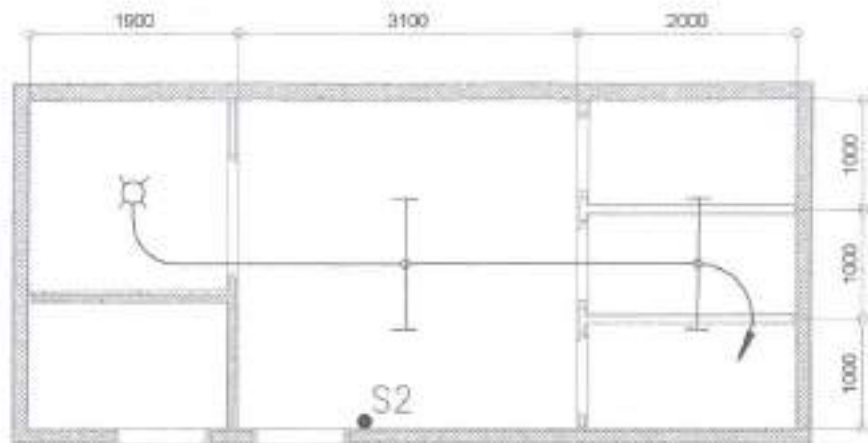

NOTE:  
 1. REPLACEMENT OF ALL LIGHTING FIXTURES  
 2. REPLACEMENT OF ALL SWITCHES  
 3. TAP TO EXISTING

**1 MALE TOILET LIGHTING LAYOUT**  
 (DECS MODEL BUILDING GROUND FLOOR)

SCALE 1:50M

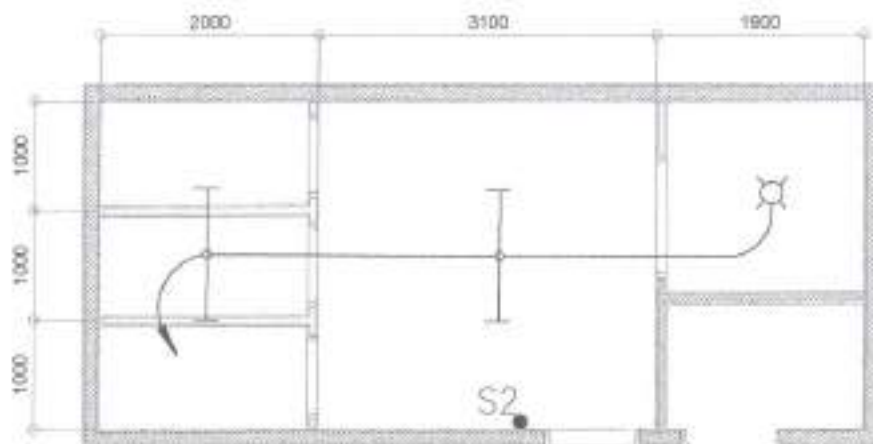

NOTE:  
 1. REPLACEMENT OF ALL LIGHTING FIXTURES  
 2. REPLACEMENT OF ALL SWITCHES  
 3. TAP TO EXISTING

**2 FEMALE TOILET LIGHTING LAYOUT**  
 (DECS MODEL BUILDING GROUND FLOOR)

SCALE 1:50M

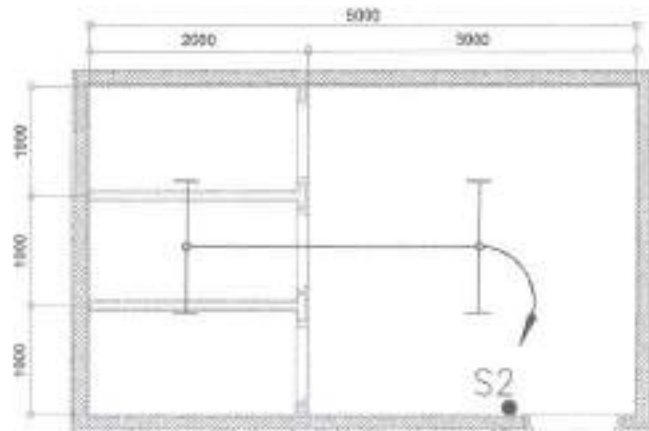

NOTE:  
 1. REPLACEMENT OF ALL LIGHTING FIXTURES  
 2. REPLACEMENT OF ALL SWITCHES  
 3. TAP TO EXISTING

**3 MALE TOILET LIGHTING LAYOUT**  
 (DECS MODEL BUILDING SECOND FLOOR)

SCALE 1:50M

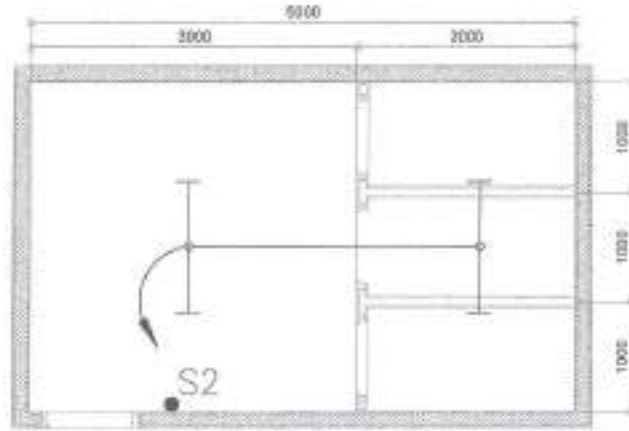

NOTE:  
 1. REPLACEMENT OF ALL LIGHTING FIXTURES  
 2. REPLACEMENT OF ALL SWITCHES  
 3. TAP TO EXISTING

**4 FEMALE TOILET LIGHTING LAYOUT**  
 (DECS MODEL BUILDING SECOND FLOOR)

SCALE 1:50M



Republika ng Pilipinas  
 Lungsod ng Quezon  
**CITY ENGINEERING DEPARTMENT**

PROJECT TITLE:  
**PROPOSED CONSTRUCTION OF HAND WASHING FACILITIES AND REHABILITATION OF COMFORT ROOMS AT GENERAL ROXAS ELEMENTARY SCHOOL**

LOCATION:  
 BAYANGWAY ROXAS, DISTRICT 4, QUEZON CITY

DESIGNED BY: J.A.  
 CHECKED BY: J.A.  
 REVIEWED BY:

DESIGNED BY: *J.A.*  
 SUBMITTED BY:  
**ENGR. LEO S. DEL ROSARIO**  
 REG. ELECTRICAL ENGINEER

RECOMMENDING APPROVAL:  
**ENGR. ISAAC R. VERZOSA, JR.**  
 SEC. CITY ENGINEERING DEPARTMENT

APPROVED BY:  
**HON. MA. JOSEFINA G. BELMONTTE**  
 CITY ENGINEER

SHEET CONTENT:  
 DECS MODEL BUILDING GROUND FLOOR MALE AND FEMALE TOILET LIGHTING LAYOUT  
 DECS MODEL BUILDING SECOND FLOOR FEMALE AND FEMALE TOILET LIGHTING LAYOUT

SHEET NO.  
**EL-05**  
**52** / **56**







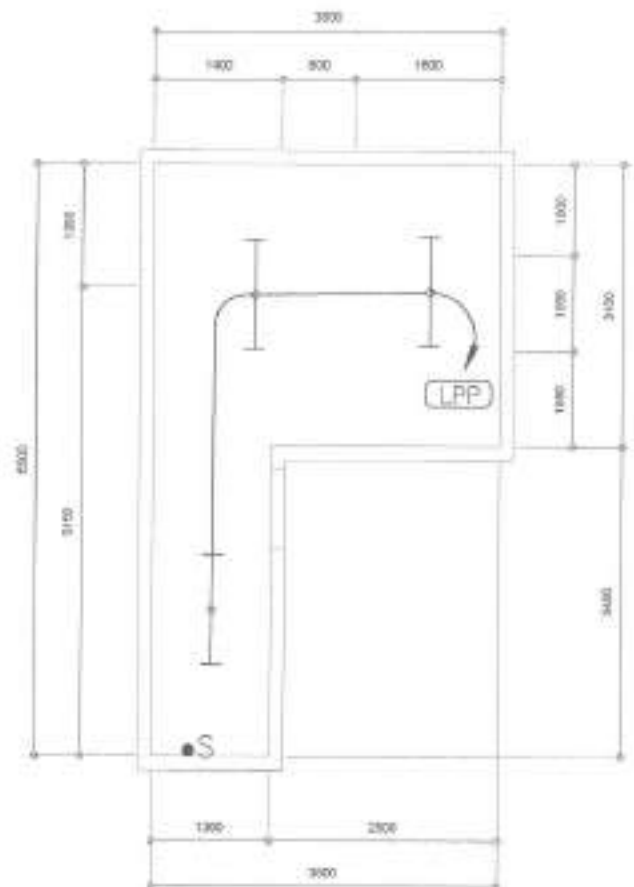

NOTE:

1. REPLACEMENT OF ALL LIGHTING FIXTURES
2. REPLACEMENT OF ALL SWITCHES

### 1 FEMALE TOILET LIGHTING LAYOUT (BELMONTE BUILDING B GROUND FLOOR)

SCALE 1:80M.

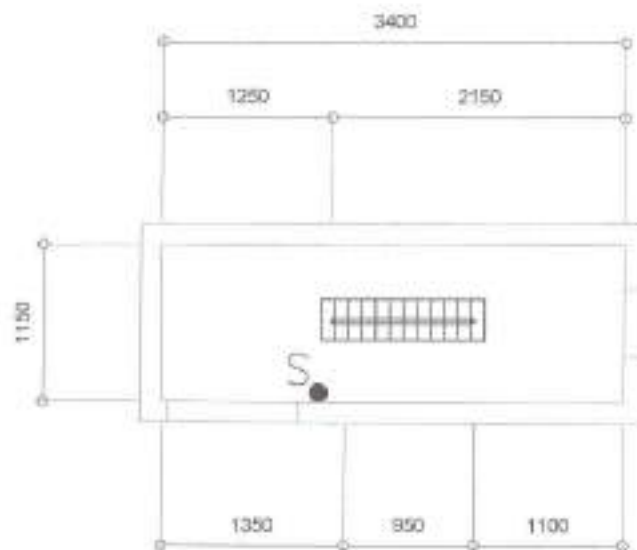

NOTE:

1. REPLACEMENT OF ALL LIGHTING FIXTURES
2. REPLACEMENT OF ALL SWITCHES

### 2 TOILET LIGHTING LAYOUT (BELMONTE BUILDING B PRINCIPAL'S OFFICE)

SCALE 1:40M.



Republika ng Pilipinas  
Lungsod ng Quezon  
CITY ENGINEERING DEPARTMENT

PROJECT TITLE:  
PROPOSED CONSTRUCTION OF HAND  
WASHING FACILITIES AND REHABILITATION  
OF COMFORT ROOMS AT GENERAL ROXAS  
ELEMENTARY SCHOOL

LOCATION:  
BAMWAY ROXAS, DISTRICT 4, QUEZON CITY

DRAWN BY: *[Signature]*

DATE: 10-29-21

CHECKED BY: *[Signature]*

REVISIONS:

SUBMITTED BY:  
*[Signature]*

ENGR. LEO S. DEL ROSARIO  
REG. ELECTRICAL ENGINEER

RECOMMENDING APPROVAL:  
*[Signature]*

ENGR. ISAAC R. VERZOSA, JR.  
D.C. CIVIL ENGINEERING DIVISION

APPROVED BY:  
*[Signature]*

HON. MA. JOSEFINA G. BELMONTE  
CITY MAJOR

SHEET CONTENT:  
BELMONTE BLDG B  
GROUND FLOOR  
FEMALE TOILET LIGHTING  
LAYOUT

SHEET NO.  
EL-08  
55/56

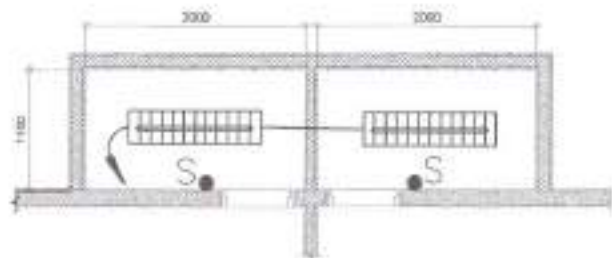

NOTE  
 1. REPLACEMENT OF ALL LIGHTING FIXTURES  
 2. REPLACEMENT OF ALL SWITCHES  
 3. TAP TO EXISTING

**1 TOILET LIGHTING LAYOUT**  
 (KINDER BUILDING B)

SCALE 1:50M

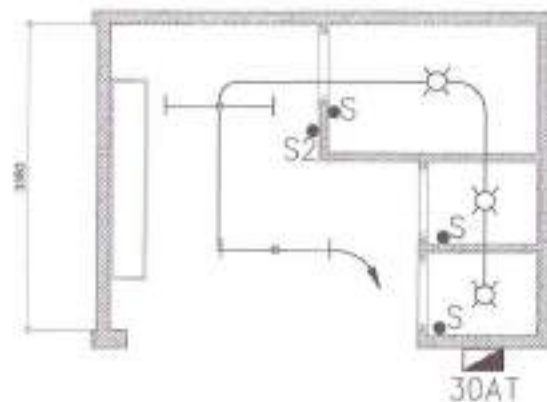

NOTE  
 1. REPLACEMENT OF ALL LIGHTING FIXTURES  
 2. REPLACEMENT OF ALL SWITCHES  
 3. TAP TO EXISTING

**3 TOILET LIGHTING LAYOUT**  
 (DEPED COMFORT ROOM 2 NEAR BELMONTE BUILDING A)



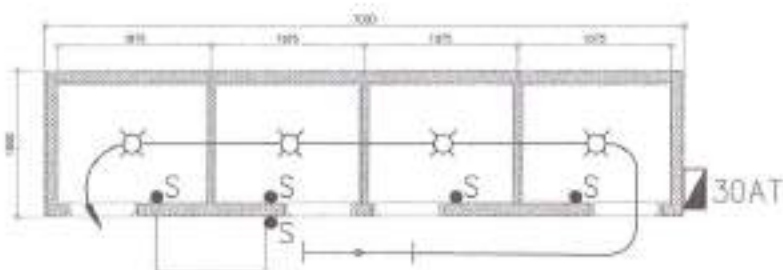

SCALE 1:50M



NOTE  
 1. REPLACEMENT OF ALL LIGHTING FIXTURES  
 2. REPLACEMENT OF ALL SWITCHES  
 3. TAP TO EXISTING

**2 TOILET LIGHTING LAYOUT**  
 (DEPED COMFORT ROOM 1 NEAR DAZA BUILDING)

SCALE 1:50M

 <p>Republika ng Pilipinas                  Lungsod ng Quezon  <b>CITY ENGINEERING DEPARTMENT</b></p>	PROJECT TITLE:	DRAWN BY:	SUBMITTED BY:	ENGINEERING APPROVAL:	APPROVED BY:	SHEET CONTENT:	SHEET NO.
	PROPOSED CONSTRUCTION OF HAND WASHING FACILITIES AND REHABILITATION OF COMFORT ROOMS AT GENERAL ROXAS ELEMENTARY SCHOOL.	DATE: 10/20/21				KINDER BUILDING B TOILET LIGHTING LAYOUT DEPED COMFORT RM. 1 TOILET LIGHTING LAYOUT DEPED COMFORT RM. 2 TOILET LIGHTING LAYOUT	<b>EL-09</b> <b>56/56</b>
	LOCATION: BAHAYKAT ROXAS, DISTRICT 5, QUEZON CITY	CHECKED BY: J.B.	REVISION NO.:	ENGR. LEO S. DEL ROSARIO HEAD, PLUMBING & PIPING DIVISION	ENGR. ISAGANI R. VERZOSA, JR. C.E., CITY ENGINEERING DEPARTMENT	HON. MA. JOSEFINA G. BELMONTE CITY MAYOR	

## *Section VIII. Bill of Quantities*

### **Notes on the Bill of Quantities**

#### **Objectives**

The objectives of the Bill of Quantities are:

- a. to provide sufficient information on the quantities of Works to be performed to enable Bids to be prepared efficiently and accurately; and
- b. when a Contract has been entered into, to provide a priced Bill of Quantities for use in the periodic valuation of Works executed.

In order to attain these objectives, Works should be itemized in the Bill of Quantities in sufficient detail to distinguish between the different classes of Works, or between Works of the same nature carried out in different locations or in other circumstances which may give rise to different considerations of cost. Consistent with these requirements, the layout and content of the Bill of Quantities should be as simple and brief as possible.

#### **Daywork Schedule**

A Daywork Schedule should be included only if the probability of unforeseen work, outside the items included in the Bill of Quantities, is high. To facilitate checking by the Entity of the realism of rates quoted by the Bidders, the Daywork Schedule should normally comprise the following:

- a. A list of the various classes of labor, materials, and Constructional Plant for which basic daywork rates or prices are to be inserted by the Bidder, together with a statement of the conditions under which the Contractor will be paid for work executed on a daywork basis.
- b. Nominal quantities for each item of Daywork, to be priced by each Bidder at Daywork rates as Bid. The rate to be entered by the Bidder against each basic Daywork item should include the Contractor's profit, overheads, supervision, and other charges.

#### **Provisional Sums**

A general provision for physical contingencies (quantity overruns) may be made by including a provisional sum in the Summary Bill of Quantities. Similarly, a contingency allowance for possible price increases should be provided as a provisional sum in the Summary Bill of Quantities. The inclusion of such provisional sums often facilitates budgetary approval by avoiding the need to request periodic supplementary approvals as the future need arises. Where such provisional sums or contingency allowances are used, the SCC should state the manner in which they will be used, and under whose authority (usually the Procuring Entity's Representative's).

The estimated cost of specialized work to be carried out, or of special goods to be supplied, by other contractors should be indicated in the relevant part of the Bill of Quantities as a particular provisional sum with an appropriate brief description. A separate procurement procedure is normally carried out by the Procuring Entity to select such specialized contractors. To provide an element of competition among the Bidders in respect of any facilities, amenities, attendance, etc., to be provided by the successful Bidder as prime Contractor for the use and convenience of the specialist contractors, each related provisional sum should be followed by an item in the Bill of Quantities inviting the Bidder to quote a sum for such amenities, facilities, attendance, etc.

**Signature Box**

A signature box shall be added at the bottom of each page of the Bill of Quantities where the authorized representative of the Bidder shall affix his signature. Failure of the authorized representative to sign each and every page of the Bill of Quantities shall be a cause for rejection of his bid.

These Notes for Preparing a Bill of Quantities are intended only as information for the Procuring Entity or the person drafting the Bidding Documents. They should not be included in the final documents.

**PROJECT TITLE: PROPOSED CONSTRUCTION OF HAND WASHING FACILITIES AND REHABILITATION OF COMFORT ROOMS AT GENERAL ROXAS ELEMENTARY SCHOOL**

**LOCATION : BARANGAY ROXAS, DISTRICT 4, QUEZON CITY**

**PROJECT NO. : 21 - 00210**

**DURATION : One Hundred Twenty (120) Calendar Days**

***BREAKDOWN OF COST***

ITEM NO.	WORK DESCRIPTION	MATERIALS COST	LABOR COST	INDIRECT COST	AGGREGATE COST
I	GENERAL REQUIREMENTS				
II	CONSTRUCTION OF HAND WASHING FACILITY				
III	REHABILITATION OF COMFORT ROOM AT SB/DEPED (DPWH) BUILDING				
IV	REHABILITATION OF COMFORT ROOM AT BELMONTE BUILDING A				
V	REHABILITATION OF COMFORT ROOM AT DECS / SPED MODEL BUILDING				
VI	REHABILITATION OF DEPED CR NEAR DAZA BUILDING				
VII	REHABILITATION OF COMFORT ROOM AT BAGONG LIPUNAN BUILDING				
VIII	REHABILITATION OF COMFORT ROOM AT BELMONTE BUILDING B				
IX	REHABILITATION OF COMFORT ROOM AT KINDER BUILDING B				
X	REHABILITATION OF DEPED CR NEAR BELMONTE BUILDING A				

**TOTAL COST ₱ \_\_\_\_\_**

LUMP SUM BID IN WORDS : \_\_\_\_\_  
 \_\_\_\_\_

Contractor : \_\_\_\_\_





**BILL OF QUANTITIES**  
**(Building Construction/Rehabilitation Project)**

**PROJECT TITLE :** PROPOSED CONSTRUCTION OF HAND WASHING FACILITES AND REHABILITATION OF COMFORT ROOMS AT GENERAL ROXAS ELEMENTARY SCHOOL

**LOCATION :** BARANGAY ROXAS, DISTRICT 4, QUEZON CITY

**PROJECT NO. :** 21 - 00210

**DURATION :** One Hundred Twenty (120) Calendar Days

**SCOPE OF WORKS:**

**I GENERAL REQUIREMENTS**

1. General Requirements include temporary enclosure, electrical and water facilities, billboard, scaffolding, construction safety and health, and clearing, hauling & disposal of construction materials and debris.

**II CONSTRUCTION OF HAND WASHING FACILITY**

1. Site works include chipping of concrete
2. Civil / Structural Works include restoration of concrete
3. Sanitary / Plumbing Works include installation of roughing-ins

**III REHABILITATION OF COMFORT ROOM AT SB/DEPED (DPWH) BUILDING**

1. Site Works include demolition/removal works and cleaning and clearing for painting preparation.
2. Civil/Structural works include masonry works and moisture protection.
3. Architectural Works include floor finishes, wall finishes, countertop finishes, ceiling finishes, painting works, and installation of doors and windows.
4. Sanitary / Plumbing Works include installation of roughing-ins, fixtures and accessories.
5. Electrical Works include installation of roughing-ins, wirings, devices, fixtures and accessories.

**IV REHABILITATION OF COMFORT ROOM AT BELMONTE BUILDING A**

1. Site Works include demolition/removal works and cleaning and clearing for painting preparation.
2. Architectural Works include floor finishes, wall finishes, countertop finishes, ceiling finishes, painting works, and installation of doors.
3. Civil/Structural works include masonry works and moisture protection.
4. Sanitary / Plumbing Works include installation of roughing-ins, fixtures and accessories.
5. Electrical Works include installation of roughing-ins, wirings, devices, fixtures and accessories.

**V REHABILITATION OF COMFORT ROOM AT DECS / SPED MODEL BUILDING**

1. Site Works include demolition/removal works and cleaning and clearing for painting preparation.
2. Civil/Structural works include masonry and moisture protection.
3. Architectural Works include floor finishes, wall finishes, ceiling finishes, painting works, and installation of doors.
4. Sanitary / Plumbing Works include installation of roughing-ins, fixtures and accessories.
5. Electrical Works include installation of roughing-ins, wirings, devices, fixtures and accessories.

**VI REHABILITATION OF DEPED CR NEAR DAZA BUILDING**

1. Site Works include demolition/removal works and cleaning and clearing for painting preparation.
2. Civil/Structural works include masonry and moisture protection.
2. Architectural Works include floor finishes, wall finishes, ceiling finishes, fabricated materials, painting works, and installation of doors.
3. Sanitary / Plumbing Works include installation of roughing-ins, fixtures and accessories.
4. Electrical Works include installation of roughing-ins, wirings, devices, fixtures and accessories.

**VII REHABILITATION OF COMFORT ROOM AT BAGONG LIPUNAN BUILDING**

1. Site Works include demolition/removal works and cleaning and clearing for painting preparation.
2. Civil/Structural works include masonry works.
3. Architectural Works include floor finishes, wall finishes, countertop finishes, painting works, and installation of doors, windows and fabricated materials
4. Sanitary / Plumbing Works include installation of roughing-ins, fixtures and accessories.
5. Electrical Works include installation of roughing-ins, wirings, devices, fixtures and accessories.

**VIII REHABILITATION OF COMFORT ROOM AT BELMONTE BUILDING B**

1. Site Works include demolition/removal works and cleaning and clearing for painting preparation.
2. Civil/Structural works include masonry works
3. Architectural Works include floor finishes, wall finishes, painting works, and installation of doors
4. Sanitary / Plumbing Works include installation of roughing-ins, fixtures and accessories.
5. Electrical Works include installation of roughing-ins, wirings, devices, fixtures and accessories.

**IX REHABILITATION OF COMFORT ROOM AT KINDER BUILDING B**

1. Site Works include demolition/removal works and cleaning and clearing for painting preparation.
2. Civil/Structural works include masonry works
3. Architectural Works include floor finishes, wall finishes, ceiling finishes, painting works, and installation of doors
4. Sanitary / Plumbing Works include installation of roughing-ins, fixtures and accessories.
5. Electrical Works include installation of roughing-ins, wirings, devices, fixtures and accessories.

**X REHABILITATION OF DEPED CR NEAR BELMONTE BUILDING A**

1. Site Works include demolition/removal works and cleaning and clearing for painting preparation.
2. Civil/Structural works include concrete works, masonry works, and moisture protection
3. Architectural Works include floor finishes, wall finishes, ceiling finishes, painting works, and installation of doors
4. Sanitary / Plumbing Works include installation of roughing-ins, fixtures and accessories.
5. Electrical Works include installation of roughing-ins, wirings, devices, fixtures and accessories.

**VIII TESTING AND COMMISSIONING**

1. All necessary testing and commissioning shall be performed in accordance to standards.

ITEM NO	WORK DESCRIPTION AND SCOPE OF WORKS	QTY	UNIT	UNIT COST	TOTAL COST
<b>I</b>	<b>GENERAL REQUIREMENTS</b>				
	Billboard	2	unit	₱	₱
	Clearing, Hauling and Disposal of Construction Materials and Debris	11	t.l.		
	Construction Safety and Health	1	unit		
	Scaffolding (Rental)	348	sq.m.		
	Temporary Electrical and Water Facilities	120	day		
	Temporary Enclosure Around the Construction Area (h=2.4m)	12	l.m.		
				<b>Direct Cost I</b>	₱
<b>II</b>	<b>CONSTRUCTION OF HAND WASHING FACILITY</b>				
	<b>HAND WASHING PORTABLE</b>				
A	Hand Washing Facility				
	Double Sink, Portable Hand Washing Facility	3	unit	₱	₱
				Direct Cost A	₱
B	Site Works				
	Chipping of Concrete (Plumbing / Sanitary Works)	6	sq.m.	₱	₱
				Direct Cost B (Labor Cost)	
C	Civil / Structural Works				
	Restoration of Concrete (Plumbing/Sanitary Works)	6	sq.m.	₱	₱
				Material Cost C	₱
				Labor Cost C	
				Direct Cost C	₱
D	Sanitary / Plumbing Works				
	Sewer Line / Storm Drainage System				
	Roughing-Ins				
	50 mm Ø, Pipe PVC with Hub	8	piece	₱	₱

ITEM NO	WORK DESCRIPTION AND SCOPE OF WORKS	QTY	UNIT	UNIT COST	TOTAL COST
	100 mm Ø, Pipe PVC with Hub	7	piece		
	50mm Ø, P-Trap	3	piece		
	50mm Ø, 1/8 Bend	15	piece		
	100mmØ 1/8 Bend	10	piece		
	100mm Ø x 50mm Ø, Wye	4	piece		
	Waterline System				
	Roughing-Ins				
	20mm Ø, Pipe PPR	8	piece		
	20mm Ø, Coupling	3	piece		
	20mmØ x 20mmØ Tee Equal	5	piece		
	25mmØ PPR Pipe	6	piece		
	25mmØ Coupling	3	piece		
	25mmØ x 25mmØ Tee Equal	1	piece		
	25mmØ x 20mmØ Reducer	1	piece		
	Miscellaneous & Consumables				
	400cc Solvent Cement	1	can		
	All-Around Sealant	1	can		
	Hacksaw Blade	2	piece		
	Teflon Tape	10	rolls		
	Waste Cloth	2	kgs		
				Material Cost D	₱
				Labor Cost D	
				Direct Cost D	₱
				<b>Materials Cost II</b>	₱
				<b>Labor Cost II</b>	
				<b>Direct Cost II</b>	₱
<b>III</b>	<b>REHABILITATION OF COMFORT ROOM AT SB/DEPED (DPWH) BUILDING</b>				
A	SITE WORKS				
	Demolition / Removal Works				
	Demolition of Zocallo	1	sq.m.	₱	₱
	Removal of Doors	28	set		

ITEM NO	WORK DESCRIPTION AND SCOPE OF WORKS	QTY	UNIT	UNIT COST	TOTAL COST
	Removal of Windows	11	sq.m.		
	Removal of Tiles	284	sq.m.		
	Removal of Water Closet	20	set		
	Removal of Lavatory	2	set		
	Chipping of Concrete (Plumbing / Sanitary Works)	12	sq.m.		
	Cleaning and Clearing for Painting Preparation	222	sq.m.		
				Direct Cost A (Labor Cost)	₱
B	CIVIL / STRUCTURAL WORKS				
	Masonry Works				
	Restoration of Concrete (Sanitary/Plumbing Works)	12	sq.m.		
	Moisture Protection				
	Cementitious Capillary Type Waterproofing	91	sq.m.		
				Materials Cost B	₱
				Labor Cost B	
				Direct Cost B	₱
C	ARCHITECTURAL WORKS				
	Floor Finishes				
	300mm x 300mm Non-Skid Homogeneous Floor Tiles	91	sq.m.	₱	₱
	Floor Topping for Preparation of Tile Works	91	sq.m.		
	Wall Finishes and Partitions				
	300mm x 300mm Homogeneous Wall Tiles	213	sq.m.		
	10mm thk Laminated Plyboard including Accessories	4	set		
	Countertop Finishes				
	300mm x 300mm Homogeneous Tiles	23	sq.m.		
	Ceiling Finishes				
	6mm thk Fiber Cement Board including Metal Framing	52	sq.m.		
				Materials Cost	₱
				Labor Cost	
				Subtotal	₱
	Installation of Doors				
	D1 - (0.9m x 2.1m) Panel Door	10	set	₱	₱
	D2- (0.6m x 1.6m) Cubicle Flush Door	18	set		
	Door Jambs				
	D1 - (0.9m x 2.1m) Panel Door	10	set		
	D2- (0.6m x 1.6m) Cubicle Flush Door	18	set		
	Hardware and Accessories				
	Door Knob, Lever Type, Stainless	28	piece		
	Door Latch, Stainless	18	piece		
	Door Hinge, Heavy Duty, Stainless	84	piece		
	Installation of Windows				
	W1 - (1.0m x 0.6m) Jalousie Window	2	set		
	W2 - (2.0m x 0.6m) Jalousie Window	8	set		
				Materials Cost	₱
				Labor Cost	
				Subtotal	₱
	Painting Works				
	Flat Latex Paint Finish				

ITEM NO	WORK DESCRIPTION AND SCOPE OF WORKS	QTY	UNIT	UNIT COST	TOTAL COST
	Interior Wall	45	sq.m.	₱	₱
	Ceiling	52	sq.m.		
				Materials Cost	₱
				Labor Cost	
				Subtotal	₱
				Materials Cost C	₱
				Labor Cost C	
				Direct Cost C	₱
D	<b>SANITARY / PLUMBING WORKS</b>				
	Sewer Line / Storm Drainage System				
	100mm Ø, PVC Pipe with Hub	14	piece	₱	₱
	75mm Ø, PVC Pipe with Hub	4	piece		
	50mm Ø, PVC Pipe with Hub	18	piece		
	100mm Ø x 75mm Ø, Wye	20	piece		

ITEM NO	WORK DESCRIPTION AND SCOPE OF WORKS	QTY	UNIT	UNIT COST	TOTAL COST
	100mm Ø x 50mm Ø, Wye	38	piece		
	75mm Ø x 50mm Ø, Tee	58	piece		
	75mm Ø, 1/4 Bend	8	piece		
	50mm Ø, 1/4 Bend	116	piece		
	100mm Ø, 1/8 Bend	8	piece		
	75mm Ø, 1/8 Bend	40	piece		
	50mm Ø, 1/8 Bend	76	piece		
	50mm Ø, P-Trap	36	piece		
	32mm Ø, P-Trap	2	piece		
	Cleanout 100mm Ø	4	piece		
	Coupling 100mm Ø	19	piece		
	50mm Ø, PVC Pipe with Hub	6	piece		
	100mm Ø x 50mm Ø, Wye	8	piece		
	75mm Ø x 50mm Ø, Tee	8	piece		
	50mm Ø, 1/4 Bend	16	piece		
	50mm Ø, 1/8 Bend	16	piece		
	Waterline (Water Efficient)				
	32mm Ø, PPR Pipe	2	piece		
	25mm Ø, PPR Pipe	2	piece		
	20mm Ø, PPR Pipe	13	piece		
	32mm Ø, Tee Equal	1	piece		
	25mm Ø, Tee Equal	1	piece		
	20mm Ø, Tee Equal	72	piece		
	20mm Ø, End Cap	71	piece		
	25mm Ø, 90 Deg Elbow	8	piece		
	20mm Ø, 90 Deg Elbow	148	piece		
	25mm Ø x 15mm Ø, Female Thread Tee	71	piece		
	32mm Ø, Coupling	2	piece		
	25mm Ø, Coupling	2	piece		
	20mm Ø, Coupling	2	piece		
	32mm Ø x 25mm Ø, Reducer	9	piece		
	25mm Ø x 20mm Ø, Reducer	9	piece		
	Fixtures				
	Bidet with Complete Accessories (Water Efficient)	20	set		
	Floor Drain, 100mm x 100mm Stainless Steel	34	piece		
	Hose Bibb, Lever Type, Heavy Duty, Stainless Steel (Water Efficient)	23	piece		
	Lavatory Faucet, Lever Type, Stainless, Heavy Duty (Water Efficient)	2	piece		
	Lavatory Wall Hung	2	set		
	Slop Sink Faucet	5	set		
	Urinal, Flush Valve (Water Efficient)	8	set		
	Water Closet, Tank Type (Water Efficient)	20	set		
	Accessories				
	Angle Valve, Single-Way Stainless	2	piece		
	Angle Valve, Two-Way Stainless	20	piece		
	Flexible Hose, Stainless	22	piece		
	Miscellaneous & Consumables				
	PWD Toilet 50mmØ Grab Bar	1	l.m.		

ITEM NO	WORK DESCRIPTION AND SCOPE OF WORKS	QTY	UNIT	UNIT COST	TOTAL COST
	400cc Solvent Cement	3	can		
	All-Around Sealant	3	can		
	Hacksaw Blade	7	piece		
	Teflon Tape	40	roll		
	Waste Cloth	5	kg		
				Materials Cost D	₱
				Labor Cost D	
				Direct Cost D	₱
E	ELECTRICAL WORKS				
	Roughing-ins				
	20mmØ PVC Pipe	98	piece	₱	₱
	Fittings and Accessories				
	20mmØ PVC Adaptor	70	piece		
	20mmØ PVC Locknut and Bushing	70	pair		
	50mm x 100mm PVC Utility Box	15	piece		
	100mm x 100mm PVC Junction Box with Cover	20	piece		
	Wires and Cables				
	3.5mm² THHN Wire	5	roll		
	Lighting Fixtures ( Energy Efficient )				
	1 x 18W LED, Tube Light, Box Type	16	set		
	Receptacle with 10W LED Bulb	2	set		
	Wiring Devices & Other Fixtures				
	Switch with Plate and Cover, One Gang	10	piece		



ITEM NO	WORK DESCRIPTION AND SCOPE OF WORKS	QTY	UNIT	UNIT COST	TOTAL COST
	Pipe Hangers & Supports				
	Horizontal layout of pipe	40	l.m.		
	Miscellaneous & Consumables				
	400cc Solvent Cement	1	can		
	All around Sealant	1	can		
	Electrical Tape	7	roll		
	G.I Tie Wire (for Wire/Cable Pulling)	1	kg		
	Hacksaw Blade	4	piece		
	Pulling Lubricant	1	gal		
	Rubber Tape	5	roll		
				Materials Cost E	₱
				Labor Cost E	
				Direct Cost E	₱
				<b>Materials Cost III</b>	₱
				<b>Labor Cost III</b>	
				<b>Direct Cost III</b>	₱
<b>IV</b>	<b>REHABILITATION OF COMFORT ROOM AT BELMONTE BUILDING A</b>				
<b>A</b>	<b>SITE WORKS</b>				
	Demolition / Removal Works				
	Removal of Doors	8	set	₱	₱
	Removal of Tiles	73	sq.m.		
	Removal of Water Closet	5	set		
	Chipping of Concrete (Plumbing / Sanitary Works)	3	sq.m.		
	Cleaning and Clearing for Painting Preparation	76	sq.m.		
				Direct Cost A (Labor Cost)	₱
<b>B</b>	<b>CIVIL / STRUCTURAL WORKS</b>				
	Masonry Works				
	Restoration of Concrete (Sanitary/Plumbing Works)	3	sq.m.	₱	₱
	Moisture Protection				
	Cementitious Capillary Type Waterproofing	36	sq.m.		
				Materials Cost B	₱
				Labor Cost B	
				Direct Cost B	₱
<b>C</b>	<b>ARCHITECTURAL WORKS</b>				
	Floor Finishes				
	300mm x 300mm Non-Skid Homogeneous Floor Tiles	30	sq.m.	₱	₱
	Floor Topping for Preparation of Tile Works	30	sq.m.		
	Wall Finishes				
	300mm x 300mm Homogeneous Wall Tiles	80	sq.m.		
	Countertop Finishes				
	300mm x 300mm Homogeneous Tiles	6	sq.m.		
				Materials Cost	₱
				Labor Cost	
				Subtotal	₱
	Installation of Doors				
	D1 - (0.9m x 2.1m) Panel Door	3	set	₱	₱

ITEM NO	WORK DESCRIPTION AND SCOPE OF WORKS	QTY	UNIT	UNIT COST	TOTAL COST
	D2 - (0.9m x 1.6m) Cubicle Flush Door	2	set		
	D3 - (0.6m x 1.6m) Cubicle Flush Door	3	set		
	Door Jambs				
	D1 - (0.9m x 2.1m) Panel Door	3	set		
	D2 - (0.9m x 1.6m) Cubicle Flush Door	2	set		
	D3 - (0.6m x 1.6m) Cubicle Flush Door	3	set		
	Hardware and Accessories				
	Door Knob, Lever Type, Stainless	3	piece		
	Door Latch, Stainless	5	piece		
	Door Hinge, Heavy Duty, Stainless	24	piece		
				Materials Cost	₱
				Labor Cost	
				Subtotal	₱

ITEM NO	WORK DESCRIPTION AND SCOPE OF WORKS	QTY	UNIT	UNIT COST	TOTAL COST
	Painting Works				
	Flat Latex Paint Finish				
	Interior Wall	49	sq.m.	₱	₱
	Ceiling	31	sq.m.		
				Materials Cost	₱
				Labor Cost	
				Subtotal	₱
				Materials Cost B	₱
				Labor Cost B	
				Direct Cost B	₱
C	SANITARY / PLUMBING WORKS				
	Sewer Line / Storm Drainage System				
	100mm Ø, PVC Pipe with Hub	6	piece	₱	₱
	75mm Ø, PVC Pipe with Hub	1	piece		
	50mm Ø, PVC Pipe with Hub	5	piece		
	100mm Ø x 75mm Ø, Wye	6	piece		
	100mm Ø x 50mm Ø, Wye	9	piece		
	75mm Ø x 50mm Ø, Tee	14	piece		
	100mm Ø, 1/4 Bend	1	piece		
	50mm Ø, 1/4 Bend	28	piece		
	75mm Ø, 1/8 Bend	10	piece		
	50mm Ø, 1/8 Bend	18	piece		
	50mm Ø, P-Trap	9	piece		
	Coupling 100mm Ø	8	piece		
	Waterline (Water Efficient)				
	32mm Ø, PPR Pipe	2	piece		
	25mm Ø, PPR Pipe	2	piece		
	20mm Ø, PPR Pipe	5	piece		
	25mm Ø, Tee Equal	1	piece		
	20mm Ø, Tee Equal	20	piece		
	20mm Ø, End Cap	20	piece		
	25mm Ø, 90 Deg Elbow	2	piece		
	20mm Ø, 90 Deg Elbow	41	piece		
	25mm Ø x 15mm Ø, Female Thread Tee	18	piece		
	32mm Ø, Coupling	2	piece		
	25mm Ø, Coupling	2	piece		
	20mm Ø, Coupling	2	piece		
	32mm Ø x 25mm Ø, Reducer	3	piece		
	25mm Ø x 20mm Ø, Reducer	3	piece		
	Fixtures				
	Bidet with Complete Accessories (Water Efficient)	5	set		
	Floor Drain, 100mm x 100mm Stainless Steel	9	piece		
	Hose Bibb, Lever Type, Heavy Duty, Stainless Steel (Water Efficient)	7	piece		
	Slop Sink Faucet	1	set		
	Water Closet, Tank Type (Water Efficient)	5	set		
	Accessories				
	Angle Valve, Two-Way Stainless	5	piece		

ITEM NO	WORK DESCRIPTION AND SCOPE OF WORKS	QTY	UNIT	UNIT COST	TOTAL COST
	Flexible Hose, Stainless	5	piece		
	Miscellaneous & Consumables				
	400cc Solvent Cement	1	can		
	All-Around Sealant	1	can		
	Hacksaw Blade	3	piece		
	Teflon Tape	7	roll		
	Waste Cloth	2	kg		
				Materials Cost C	₱
				Labor Cost C	
				Direct Cost C	₱
D	ELECTRICAL WORKS				
	Roughing-ins				
	20mmØ PVC Pipe	40	piece	₱	₱
	Fittings and Accessories				
	20mmØ PVC Adaptor	24	piece		
	20mmØ PVC Locknut and Bushing	24	pair		
	50mm x 100mm PVC Utility Box	5	piece		
	100mm x 100mm PVC Junction Box with Cover	7	piece		

ITEM NO	WORK DESCRIPTION AND SCOPE OF WORKS	QTY	UNIT	UNIT COST	TOTAL COST
	Wires and Cables				
	3.5mm <sup>2</sup> THHN Wire	2	roll		
	Lighting Fixtures ( Energy Efficient )				
	1 x 18W LED, Tube Light, Box Type	4	set		
	Wiring Devices & Other Fixtures				
	Switch with Plate and Cover, One Gang	2	piece		
	Pipe Hangers & Supports				
	Horizontal layout of pipe	10	l.m.		
	Miscellaneous & Consumables				
	Electrical Tape	3	roll		
	G.I Tie Wire (for Wire/Cable Pulling)	1	kg		
	Rubber Tape	2	roll		
				Materials Cost D	₱
				Labor Cost D	
				Direct Cost D	₱
				Materials Cost IV	₱
				Labor Cost IV	
				Direct Cost IV	₱
<b>V</b>	<b>REHABILITATION OF COMFORT ROOM AT DECS / SPED MODEL BUILDING</b>				
<b>A</b>	<b>SITE WORKS</b>				
	Demolition / Removal Works				
	Removal of Doors	18	set	₱	₱
	Removal of Tiles	232	sq.m.		
	Removal of Water Closet	14	set		
	Removal of Lavatory	12	set		
	Chipping of Concrete (Plumbing / Sanitary Works)	9	sq.m.		
	Cleaning and Clearing for Painting Preparation	149	sq.m.		
				Direct Cost A	₱
<b>B</b>	<b>CIVIL / STRUCTURAL WORKS</b>				
	Masonry Works				
	Restoration of Concrete (Sanitary/Plumbing Works)	9	sq.m.	₱	₱
	Moisture Protection				
	Cementitious Capillary Type Waterproofing	95	sq.m.		
				Materials Cost B	₱
				Labor Cost B	
				Direct Cost B	₱
<b>C</b>	<b>ARCHITECTURAL WORKS</b>				
	Floor Finishes				
	300mm x 300mm Non-Skid Homogeneous Floor Tiles	76	sq.m.	₱	₱
	Floor Topping for Preparation of Tile Works	76	sq.m.		
	Wall Finishes and Partitions				
	300mm x 300mm Homogeneous Wall Tiles	192	sq.m.		
	10mm thk Laminated Plyboard including Accessories	6	set		
	Ceiling Finishes				
	6mm thk Fiber Cement Board including Metal Framing	76	sq.m.		
				Materials Cost	₱

ITEM NO	WORK DESCRIPTION AND SCOPE OF WORKS	QTY	UNIT	UNIT COST	TOTAL COST
				Labor Cost	
				Subtotal	₱
	Installation of Doors				
	D1 - (0.9m x 2.1m) Solid Panel Door	4	set	₱	₱
	D2 - (0.9m x 1.8m) Cubicle Flush Door	2	set		
	D3 - (0.6m x 1.8m) Cubicle Flush Door	12	set		
	Door Jambs				
	D1 - (0.9m x 2.1m) Solid Panel Door	4	set		
	D2 - (0.9m x 1.8m) Cubicle Flush Door	2	set		
	D3 - (0.6m x 1.8m) Cubicle Flush Door	12	set		
	Hardware and Accessories				
	Door Knob, Lever Type, Stainless	4	piece		
	Door Latch	14	piece		
	Door Hinge, Heavy Duty, Stainless	54	piece		
				Materials Cost	₱
				Labor Cost	
				Subtotal	₱



ITEM NO	WORK DESCRIPTION AND SCOPE OF WORKS	QTY	UNIT	UNIT COST	TOTAL COST
	Painting Works				
	Flat Latex Paint Finish				
	Interior Wall	93	sq.m.	₱	₱
	Ceiling	54	sq.m.		
				Materials Cost	₱
				Labor Cost	
				Subtotal	₱
				Materials Cost C	₱
				Labor Cost C	
				Direct Cost C	₱
D	SANITARY / PLUMBING WORKS				
	Sewer Line / Storm Drainage System				
	100mm Ø, PVC Pipe with Hub	11	piece	₱	₱
	75mm Ø, PVC Pipe with Hub	5	piece		
	50mm Ø, PVC Pipe with Hub	29	piece		
	100mm Ø x 75mm Ø, Wye	14	piece		
	100mm Ø x 50mm Ø, Wye	29	piece		
	75mm Ø x 50mm Ø, Tee	43	piece		
	100mm Ø, 1/4 Bend	8	piece		
	50mm Ø, 1/4 Bend	66	piece		
	75mm Ø, 1/8 Bend	78	piece		
	50mm Ø, 1/8 Bend	58	piece		
	50mm Ø, P-Trap	2	piece		
	32mm Ø, P-Trap	12	piece		
	Cleanout 100mm Ø	2	piece		
	Coupling 100mm Ø	15	piece		
	50mm Ø, PVC Pipe with Hub	4	piece		
	100mm Ø x 50mm Ø, Wye	4	piece		
	75mm Ø x 50mm Ø, Tee	4	piece		
	50mm Ø, 1/4 Bend	8	piece		
	50mm Ø, 1/8 Bend	8	piece		
	Waterline (Water Efficient)				
	25mm Ø, PPR Pipe	2	piece		
	20mm Ø, PPR Pipe	9	piece		
	20mm Ø, Tee Equal	57	piece		
	20mm Ø, End Cap	53	piece		
	25mm Ø, 90 Deg Elbow	4	piece		
	20mm Ø, 90 Deg Elbow	114	piece		
	25mm Ø x 15mm Ø, Female Thread Tee	53	piece		
	25mm Ø, Coupling	2	piece		
	20mm Ø, Coupling	2	piece		
	25mm Ø x 20mm Ø, Reducer	5	piece		
	Fixtures				
	Bidet with Complete Accessories (Water Efficient)	14	set		
	Floor Drain, 100mm x 100mm Stainless Steel	17	piece		
	Hose Bibb, Lever Type, Heavy Duty, Stainless Steel (Water Efficient)	11	piece		
	Lavatory Wall Hung	12	set		

ITEM NO	WORK DESCRIPTION AND SCOPE OF WORKS	QTY	UNIT	UNIT COST	TOTAL COST
	Lavatory Faucet, Lever Type, Stainless, Heavy Duty (Water Efficient)	12	piece		
	Slop Sink Faucet	2	set		
	Urinal, Flash Valve (Water Efficient)	4	set		
	Water Closet, Tank Type (Water Efficient)	14	set		
	Accessories				
	Angle Valve, Single-Way Stainless	7	piece		
	Angle Valve, Two-Way Stainless	19	piece		
	Flexible Hose, Stainless	26	piece		
	Miscellaneous & Consumables				
	400cc Solvent Cement	2	can		
	All-Around Sealant	2	can		
	Hacksaw Blade	4	piece		
	Teflon Tape	20	roll		
	Waste Cloth	2	kg		
				Materials Cost D	₱
				Labor Cost D	
				Direct Cost D	₱

ITEM NO	WORK DESCRIPTION AND SCOPE OF WORKS	QTY	UNIT	UNIT COST	TOTAL COST
<b>E</b>	<b>ELECTRICAL WORKS</b>				
	Roughing-ins				
	20mmØ PVC Pipe	70	piece	₱	₱
	Fittings and Accessories				
	20mmØ PVC Adaptor	40	piece		
	20mmØ PVC Locknut and Bushing	40	pair		
	50mm x 100mm PVC Utility Box	10	piece		
	100mm x 100mm PVC Junction Box with Cover	10	piece		
	Wires and Cables				
	3.5mm² THHN Wire	3	roll		
	Lighting Fixtures ( Energy Efficient )				
	1 x 18W LED, Tube Light, Box Type	8	set		
	Wiring Devices & Other Fixtures				
	Switch with Plate and Cover, Two Gang	2	piece		
	Switch with Plate and Cover, Three Gang	2	piece		
	Pipe Hangers & Supports				
	Horizontal layout of pipe	20	l.m.		
	Miscellaneous & Consumables				
	400cc Solvent Cement	1	can		
	All around Sealant	1	can		
	Electrical Tape	5	roll		
	G.I Tie Wire (for Wire/Cable Pulling)	1	kg		
	Hacksaw Blade	2	piece		
	Pulling Lubricant	1	gal		
	Rubber Tape	3	roll		
				Materials Cost E	₱
				Labor Cost E	
				Direct Cost E	₱
				<b>Materials Cost V</b>	<b>₱</b>
				<b>Labor Cost V</b>	
				<b>Direct Cost V</b>	<b>₱</b>
<b>VI</b>	<b>REHABILITATION OF DEPED CR NEAR DAZA BUILDING</b>				
<b>A</b>	<b>SITE WORKS</b>				
	Demolition / Removal Works				
	Removal of Doors	7	set	₱	₱
	Removal of Tiles	49	sq.m.		
	Removal of Water Closet	4	set		
	Removal of Lavatory	4	set		
	Chipping of Concrete (Plumbing / Sanitary Works)	2	sq.m.		
	Cleaning and Clearing for Painting Preparation	165	sq.m.		
				Direct Cost A	₱
<b>B</b>	<b>CIVIL / STRUCTURAL WORKS</b>				
	Masonry Works				
	Restoration of Concrete (Sanitary/Plumbing Works)	2	sq.m.	₱	₱
	Moisture Protection				
	Cementitious Capillary Type Waterproofing	12	sq.m.		
				Materials Cost B	₱

ITEM NO	WORK DESCRIPTION AND SCOPE OF WORKS	QTY	UNIT	UNIT COST	TOTAL COST
				Labor Cost B	
				Direct Cost B	₱
C	ARCHITECTURAL WORKS				
	Floor Finishes				
	300mm x 300mm Non-Skid Homogeneous Floor Tiles	12	sq.m.	₱	₱
	Floor Topping for Preparation of Tile Works	12	sq.m.		
	Wall Finishes				
	300mm x 300mm Homogeneous Wall Tiles	40	sq.m.		
	Ceiling Finishes				
	6mm thk Fiber Cement Board including Metal Framing	36	sq.m.		
	Fabricated Materials				
	Countertop	2	l.m.		
				Materials Cost	₱
				Labor Cost	
				Subtotal	₱

ITEM NO	WORK DESCRIPTION AND SCOPE OF WORKS	QTY	UNIT	UNIT COST	TOTAL COST
	Installation of Doors				
	D1 - (0.8m x 2.1m) Flush Door with Louver	4	set	₱	₱
	Door Jambs				
	D1 - (0.8m x 2.1m) Flush Door with Louver	4	set		
	Hardware and Accessories				
	Door Knob, Lever Type, Stainless	4	piece		
	Door Hinge, Heavy Duty, Stainless	12	piece		
				Materials Cost	₱
				Labor Cost	
				Subtotal	₱
	Painting Works				
	Elastomeric Paint Finish				
	Flat Latex Paint Finish	55	sq.m.	₱	₱
	Interior Wall	39	sq.m.		
	Ceiling	36	sq.m.		
				Materials Cost	₱
				Labor Cost	
				Subtotal	₱
				Materials Cost C	₱
				Labor Cost C	
				Direct Cost C	₱
D	<b>SANITARY / PLUMBING WORKS</b>				
	Sewer Line / Storm Drainage System				
	100mm Ø, PVC Pipe with Hub	3	piece	₱	₱
	75mm Ø, PVC Pipe with Hub	2	piece		
	50mm Ø, PVC Pipe with Hub	20	piece		
	100mm Ø x 100mm Ø, Wye	9	piece		
	100mm Ø x 75mm Ø, Wye	10	piece		
	100mm Ø x 50mm Ø, Wye	16	piece		
	75mm Ø x 50mm Ø, Tee	20	piece		
	50mm Ø, 1/4 Bend	20	piece		
	100mm Ø, 1/8 Bend	3	piece		
	75mm Ø, 1/8 Bend	18	piece		
	50mm Ø, 1/4 Bend	20	piece		
	50mm Ø, 1/8 Bend	32	piece		
	50mm Ø, P-Trap	9	piece		
	40mm Ø, P-Trap	1	piece		
	32mm Ø, P-Trap	6	piece		
	Coupling 100mm Ø	4	piece		
	Waterline (Water Efficient)				
	25mm Ø, PPR Pipe	2	piece		
	20mm Ø, PPR Pipe	4	piece		
	20mm Ø, Tee Equal	27	piece		
	20mm Ø, End Cap	24	piece		
	20mm Ø, 90 Deg Elbow	53	piece		
	25mm Ø x 15mm Ø, Female Thread Tee	24	piece		
	25mm Ø, Coupling	2	piece		

ITEM NO	WORK DESCRIPTION AND SCOPE OF WORKS	QTY	UNIT	UNIT COST	TOTAL COST
	20mm Ø, Coupling	2	piece		
	25mm Ø x 20mm Ø, Reducer	2	piece		
	Fixtures				
	Bidet with Complete Accessories (Water Efficient)	4	set		
	Floor Drain, 100mm x 100mm Stainless Steel	4	piece		
	Grease Trap, 5GPM, Heavy Duty with Accessories	1	set		
	Hose Bibb, Lever Type, Heavy Duty, Stainless Steel (Water Efficient)	4	piece		
	Kitchen Sink, Single Tub, Stainless	1	set		
	Kitchen Sink Faucet, Stainless, Heavy Duty (Water Efficient)	1	set		
	Lavatory Wall Hung	4	set		
	Lavatory Faucet, Lever Type, Stainless, Heavy Duty (Water Efficient)	4	piece		
	Water Closet, Tank Type (Water Efficient)	4	set		
	Accessories				
	Angle Valve, Single-Way Stainless	5	piece		
	Angle Valve, Two-Way Stainless	4	piece		
	Flexible Hose, Stainless	9	piece		
	Miscellaneous & Consumables				
	400cc Solvent Cement	2	can		
	All-Around Sealant	1	can		

ITEM NO	WORK DESCRIPTION AND SCOPE OF WORKS	QTY	UNIT	UNIT COST	TOTAL COST
	Hacksaw Blade	3	piece		
	Teflon Tape	20	roll		
	Waste Cloth	2	kg		
				Materials Cost C	₱
				Labor Cost C	
				Direct Cost C	₱
E	ELECTRICAL WORKS				
	Roughing-ins				
	20mmØ PVC Pipe	20	piece	₱	
	25mmØ IMC Pipe	3	piece		
	Fittings and Accessories				
	20mmØ PVC Adaptor	24	piece		
	20mmØ PVC Locknut and Bushing	24	piece		
	25mmØ IMC Coupling	4	piece		
	25mmØ IMC Elbow	2	piece		
	25mmØ Weatherproof Entrance Cap	1	piece		
	50mm x 100mm PVC Utility Box	5	piece		
	100mm x 100mm PVC Junction Box with Cover	7	piece		
	Wires and Cables				
	3.5mm² THHN Wire	1	roll		
	5.5mm² THHN Wire	80	l.m.		
	Lighting Fixtures ( Energy Efficient )				
	1 x 18W LED, Tube Light, Box Type	1	set		
	Receptacle with 10W LED Bulb	4	set		
	Wiring Devices & Other Fixtures				
	Switch with Plate and Cover, One Gang	5	piece		
	Panelboard				
	Enclose Circuit Breaker				
	30AT, 2P, 230V,	1	assy		
	Pipe Hangers & Supports				
	Horizontal layout of pipe	10	l.m.		
	Vertical layout of pipe	5	l.m.		
	Miscellaneous & Consumables				
	400cc Solvent Cement	1	can		
	All around Sealant	1	can		
	Electrical Tape	5	roll		
	G.I Tie Wire (for Wire/Cable Pulling)	1	kg		
	Hacksaw Blade	2	piece		
	Pulling Lubricant	1	gal		
	Rubber Tape	3	roll		
				Materials Cost D	₱
				Labor Cost D	
				Direct Cost D	₱
				Materials Cost VI	₱
				Labor Cost VI	
				Direct Cost VI	₱
VII	REHABILITATION OF COMFORT ROOM AT BAGONG LIPUNAN BUILDING				



ITEM NO	WORK DESCRIPTION AND SCOPE OF WORKS	QTY	UNIT	UNIT COST	TOTAL COST
A	SITE WORKS				
	Demolition / Removal Works				
	Removal of Doors	14	set	₱	₱
	Removal of Windows	9	sq.m.		
	Removal of Tiles	156	sq.m.		
	Removal of Water Closet	9	set		
	Demolition of Zocallo	1	sq.m.		
	Chipping of Concrete (Plumbing / Sanitary Works)	5	sq.m.		
	Cleaning and Clearing for Painting Preparation	155	sq.m.		
				Direct Cost A	₱

ITEM NO	WORK DESCRIPTION AND SCOPE OF WORKS	QTY	UNIT	UNIT COST	TOTAL COST
B	CIVIL / STRUCTURAL WORKS				
	Masonry Works				
	Restoration of Concrete	5	sq.m.	₱	₱
				Materials Cost B	₱
				Labor Cost B	
				Direct Cost B	₱
C	ARCHITECTURAL WORKS				
	Floor Finishes				
	300mm x 300mm Non-Skid Homogeneous Floor Tiles	43	sq.m.	₱	₱
	Floor Topping for Preparation of Tile Works	43	sq.m.		
	Wall Finishes				
	300mm x 300mm Homogeneous Wall Tiles	132	sq.m.		
	10mm thk Laminated Plyboard including accessories	1	set		
	Countertop Finishes				
	300mm x 300mm Homogeneous Tiles	8	sq.m.		
	Fabricated Materials				
	Fixed Glass	1	set		
				Materials Cost	₱
				Labor Cost	
				Subtotal	₱
	Installation of Doors				
	D1 - (0.8m x 2.1m) Panel Door	5	set	₱	₱
	D2 - (0.6m x 1.6m) Flush Door	9	set		
	Door Jambs				
	D1 - (0.8m x 2.1m) Panel Door	5	set		
	D2 - (0.6m x 1.6m) Flush Door	9	set		
	Hardware and Accessories				
	Door Knob, Lever Type, Stainless	5	piece		
	Door Hinge, Heavy Duty, Stainless	42	piece		
	Door Latch	9	piece		
	Installation of Windows				
	W1- (3.0m x 1.0m) Jalousie Window on Aluminum Powder Coated Framing with Complete Accessories	3	set		
				Materials Cost	₱
				Labor Cost	
				Subtotal	₱
	Painting Works				
	Flat Latex Paint Finish				
	Interior Wall	115	sq.m.		
	Ceiling	44	sq.m.		
				Materials Cost	₱
				Labor Cost	
				Subtotal	₱
				Materials Cost B	₱
				Labor Cost B	
				Direct Cost B	₱

ITEM NO	WORK DESCRIPTION AND SCOPE OF WORKS	QTY	UNIT	UNIT COST	TOTAL COST
D	SANITARY / PLUMBING WORKS				
	Sewer Line / Storm Drainage System				
	100mm Ø, PVC Pipe with Hub	1	piece	₱	₱
	75mm Ø, PVC Pipe with Hub	4	piece		
	50mm Ø, PVC Pipe with Hub	15	piece		
	100mm Ø x 100mm Ø, Wye	15	piece		
	100mm Ø x 75mm Ø, Wye	9	piece		
	100mm Ø x 50mm Ø, Wye	14	piece		
	75mm Ø x 50mm Ø, Tee	23	piece		
	100mm Ø, 1/4 Bend	12	piece		
	50mm Ø, 1/4 Bend	38	piece		
	75mm Ø, 1/8 Bend	18	piece		
	50mm Ø, 1/8 Bend	20	piece		
	50mm Ø, P-Trap	14	piece		
	Cleanout 100mm Ø	1	piece		
	Coupling 100mm Ø	2	piece		
	Coupling 75mm Ø	2	piece		
	Coupling 50mm Ø	2	piece		
	50mm Ø, PVC Pipe with Hub	2	piece		

ITEM NO	WORK DESCRIPTION AND SCOPE OF WORKS	QTY	UNIT	UNIT COST	TOTAL COST
	100mm Ø x 50mm Ø, Wye	2	piece		
	75mm Ø x 50mm Ø, Tee	2	piece		
	50mm Ø, 1/4 Bend	7	piece		
	50mm Ø, 1/8 Bend	7	piece		
	Waterline (Water Efficient)				
	25mm Ø, PPR Pipe	2	piece		
	20mm Ø, PPR Pipe	9	piece		
	20mm Ø, Tee Equal	40	piece		
	20mm Ø, End Cap	35	piece		
	25mm Ø, 90 Deg Elbow	5	piece		
	20mm Ø, 90 Deg Elbow	81	piece		
	25mm Ø x 15mm Ø, Female Thread Tee	33	piece		
	25mm Ø, Coupling	2	piece		
	20mm Ø, Coupling	2	piece		
	25mm Ø x 20mm Ø, Reducer	4	piece		
	Fixtures				
	Bidet with Complete Accessories (Water Efficient)	9	set		
	Floor Drain, 100mm x 100mm Stainless Steel	12	piece		
	Hose Bibb, Lever Type, Heavy Duty, Stainless Steel (Water Efficient)	15	piece		
	Urinal, Flash Valve (Water Efficient)	2	set		
	Water Closet, Tank Type (Water Efficient)	9	set		
	Accessories				
	Angle Valve, Two-Way Stainless	9	piece		
	Flexible Hose, Stainless	9	piece		
	Miscellaneous & Consumables				
	400cc Solvent Cement	2	can		
	All-Around Sealant	2	can		
	Hacksaw Blade	4	piece		
	Teflon Tape	25	roll		
	Waste Cloth	2	kg		
				Materials Cost C	₱
				Labor Cost C	
				Direct Cost C	₱
E	ELECTRICAL WORKS				
	Roughing-ins				
	20mmØ PVC Pipe	30	piece	₱	₱
	Fittings and Accessories				
	20mmØ PVC Adaptor	30	piece		
	20mmØ PVC Locknut and Bushing	30	pair		
	50mm x 100mm PVC Utility Box	5	piece		
	100mm x 100mm PVC Junction Box with Cover	10	piece		
	Wires and Cables				
	3.5mm² THHN Wire	2	roll		
	Lighting Fixtures ( Energy Efficient )				
	1 x 18W LED, Tube Light, Box Type	6	set		
	Wiring Devices & Other Fixtures				
	Switch with Plate and Cover, One Gang	3	piece		

ITEM NO	WORK DESCRIPTION AND SCOPE OF WORKS	QTY	UNIT	UNIT COST	TOTAL COST
	Pipe Hangers & Supports				
	Horizontal layout of pipe	15	l.m.		
	Miscellaneous & Consumables				
	400cc Solvent Cement	1	can		
	All around Sealant	1	can		
	Electrical Tape	5	roll		
	G.I Tie Wire (for Wire/Cable Pulling)	1	kg		
	Hacksaw Blade	2	piece		
	Pulling Lubricant	1	gal		
	Rubber Tape	3	roll		
				Materials Cost D	₱
				Labor Cost D	
				Direct Cost D	₱
				<b>Materials Cost VII</b>	₱
				<b>Labor Cost VII</b>	
				<b>Direct Cost VII</b>	₱

ITEM NO	WORK DESCRIPTION AND SCOPE OF WORKS	QTY	UNIT	UNIT COST	TOTAL COST
<b>VIII</b>	<b>REHABILITATION OF COMFORT ROOM AT BELMONTE BUILDING B</b>				
A	SITE WORKS				
	Demolition / Removal Works				
	Removal of Doors	8	set	₱	₱
	Removal of Tiles	150	sq.m.		
	Removal of Water Closet	7	set		
	Removal of Lavatory	2	set		
	Demolition of Zocallo	49	sq.m.		
	Chipping of Concrete (Plumbing / Sanitary Works)	4	sq.m.		
	Cleaning and Clearing for Painting Preparation	163	sq.m.		
				Direct Cost A	₱
B	CIVIL / STRUCTURAL WORKS				
	Masonry Works				
	Restoration of Concrete	4	sq.m.	₱	₱
				Materials Cost B	₱
				Labor Cost B	
				Direct Cost B	₱
B	ARCHITECTURAL WORKS				
	Floor Finishes				
	300mm x 300mm Non-Skid Homogeneous Floor Tiles	42	sq.m.	₱	₱
	Floor Topping for Preparation of Tile Works	42	sq.m.		
	Wall Finishes				
	300mm x 300mm Homogeneous Tiles	129	sq.m.		
	10mm thk Laminated Plyboard including Accessories	1	set		
				Materials Cost	₱
				Labor Cost	
				Subtotal	₱
	Installation of Doors				
	D1 - (0.8m x 2.1m) Panel Door	2	set	₱	₱
	D2 - (1.0m x 1.6m) Flush Door	2	set		
	D3 - (0.6m x 1.6m) Flush Door	4	set		
	D4 - (0.7m x 2.1m) Panel Door	1	set		
	Door Jambs				
	D1 - (0.8m x 2.1m) Panel Door	2	set		
	D2 - (1.0m x 1.6m) Flush Door	1	set		
	D3 - (0.6m x 1.6m) Flush Door	2	set		
	D4 - (0.7m x 2.1m) Panel Door	4	set		
	Hardware and Accessories				
	Door Knob, Lever Type, Stainless	5	piece		
	Door Hinge, Heavy Duty, Stainless	24	piece		
	Door Latch, Stainless	6	piece		
				Materials Cost	₱
				Labor Cost	
				Subtotal	₱
	Painting Works				
	Flat Latex Paint Finish				
	Interior Wall	61	sq.m.	₱	₱
	Slab Soffit	41	sq.m.		

ITEM NO	WORK DESCRIPTION AND SCOPE OF WORKS	QTY	UNIT	UNIT COST	TOTAL COST
				Materials Cost	₱
				Labor Cost	
				Subtotal	₱
				Materials Cost B	₱
				Labor Cost B	
				Direct Cost B	₱
C	SANITARY / PLUMBING WORKS				
	Sewer Line / Storm Drainage System				
	100mm Ø, PVC Pipe with Hub	9	piece	₱	₱
	75mm Ø, PVC Pipe with Hub	4	piece		
	50mm Ø, PVC Pipe with Hub	11	piece		
	100mm Ø x 100mm Ø, Wye	6	piece		
	100mm Ø x 75mm Ø, Wye	7	piece		
	100mm Ø x 50mm Ø, Wye	11	piece		
	75mm Ø x 50mm Ø, Tee	18	piece		



ITEM NO	WORK DESCRIPTION AND SCOPE OF WORKS	QTY	UNIT	UNIT COST	TOTAL COST
	50mm Ø, 1/4 Bend	36	piece		
	100mm Ø, 1/8 Bend	6	piece		
	75mm Ø, 1/8 Bend	14	piece		
	50mm Ø, 1/8 Bend	22	piece		
	50mm Ø, P-Trap	9	piece		
	32mm Ø, P-Trap	3	piece		
	Cleanout 100mm Ø	1	piece		
	Coupling 100mm Ø	12	piece		
	Coupling 75mm Ø	2	piece		
	Waterline (Water Efficient)				
	25mm Ø, PPR Pipe	2	piece		
	20mm Ø, PPR Pipe	8	piece		
	20mm Ø, Tee Equal	28	piece		
	20mm Ø, End Cap	25	piece		
	25mm Ø, 90 Deg Elbow	3	piece		
	20mm Ø, 90 Deg Elbow	62	piece		
	25mm Ø x 15mm Ø, Female Thread Tee	25	piece		
	25mm Ø, Coupling	2	piece		
	20mm Ø, Coupling	2	piece		
	25mm Ø x 20mm Ø, Reducer	4	piece		
	50mm Ø, PVC Pipe with Hub	2	piece		
	100mm Ø x 50mm Ø, Wye	2	piece		
	75mm Ø x 50mm Ø, Tee	2	piece		
	50mm Ø, 1/4 Bend	4	piece		
	50mm Ø, 1/8 Bend	4	piece		
	Fixtures				
	Bidet with Complete Accessories (Water Efficient)	7	set		
	Floor Drain, 100mm x 100mm Stainless Steel	8	piece		
	Hose Bibb, Lever Type, Heavy Duty, Stainless Steel (Water Efficient)	7	piece		
	Lavatory Wall Hung	3	set		
	Lavatory Faucet, Lever Type, Stainless, Heavy Duty (Water Efficient)	3	piece		
	Slop Sink Faucet	1	set		
	Urinal, Flash Valve (Water Efficient)	2	set		
	Water Closet, Tank Type (Water Efficient)	7	set		
	Accessories				
	Angle Valve, Single-Way Stainless	3	piece		
	Angle Valve, Two-Way Stainless	7	piece		
	Flexible Hose, Stainless	10	piece		
	Miscellaneous & Consumables				
	400cc Solvent Cement	2	can		
	All-Around Sealant	2	can		
	Hacksaw Blade	4	piece		
	Teflon Tape	25	roll		
	Waste Cloth	2	kg		
				Materials Cost C	₱
				Labor Cost C	
				Direct Cost C	₱

ITEM NO	WORK DESCRIPTION AND SCOPE OF WORKS	QTY	UNIT	UNIT COST	TOTAL COST
D	ELECTRICAL WORKS				
	Roughing-ins				
	20mmØ PVC Pipe	62	piece	₱	₱
	Fittings and Accessories				
	20mmØ PVC Adaptor	30	piece		
	20mmØ PVC Locknut and Bushing	30	piece		
	50mm x 100mm PVC Utility Box	5	piece		
	100mm x 100mm PVC Junction Box with Cover	10	piece		
	Wires and Cables				
	3.5mm² THHN Wire	3	roll		
	Lighting Fixtures ( Energy Efficient )				
	1 x 18W LED, Tube Light, Box Type	6	set		
	300mm x 1200mm, 1 x 18w LED, Troffer Type, w/ complete accessories, Surface Mounted Type	1	set		
	Wiring Devices & Other Fixtures				
	Switch with Plate and Cover, One Gang	3	piece		
	Pipe Hangers & Supports				
	Horizontal layout of pipe	15	l.m.		
	Miscellaneous & Consumables				
	400cc Solvent Cement	1	can		
	All around Sealant	1	can		
	Electrical Tape	5	roll		
	G.I Tie Wire (for Wire/Cable Pulling)	1	kg		

ITEM NO	WORK DESCRIPTION AND SCOPE OF WORKS	QTY	UNIT	UNIT COST	TOTAL COST
	Hacksaw Blade	2	piece		
	Pulling Lubricant	1	gal		
	Rubber Tape	3	roll		
				Materials Cost D	₱
				Labor Cost D	
				Direct Cost D	₱
				<b>Materials Cost VIII</b>	₱
				<b>Labor Cost VIII</b>	
				<b>Direct Cost VIII</b>	₱
<b>IX</b>	<b>REHABILITATION OF COMFORT ROOM AT KINDER BUILDING B</b>				
A	SITE WORKS				
	Demolition / Removal Works				
	Removal of Doors	2	set	₱	₱
	Removal of Tiles	35	sq.m.		
	Removal of Water Closet	2	set		
	Removal of Lavatory	2	set		
	Chipping of Concrete (Plumbing / Sanitary Works)	2	sq.m.		
				Direct Cost A	₱
B	CIVIL / STRUCTURAL WORKS				
	Masonry Works				
	Restoration of Concrete	2	sq.m.	₱	₱
				Materials Cost B	₱
				Labor Cost B	
				Direct Cost B	₱
C	ARCHITECTURAL WORKS				
	Floor Finishes				
	300mm x 300mm Non-Skid Homogeneous Floor Tiles	5	sq.m.	₱	₱
	Floor Topping for Preparation of Tile Works	5	sq.m.		
	Wall Finishes				
	300mm x 300mm Homogeneous Tiles	33	sq.m.		
	Ceiling Finishes				
	6mm thk Fiber Cement Board including Metal Framing	5	sq.m.		
				Materials Cost	₱
				Labor Cost	
				Subtotal	₱
	Installation of Doors				
	D1 - (0.6m x 2.1m) PVC Door with Louver	2	set	₱	₱
	Hardware and Accessories				
	Door Knob, Lever Type, Stainless	2	piece		
	Door Hinge, Heavy Duty, Stainless	6	piece		
				Materials Cost	₱
				Labor Cost	
				Subtotal	₱
	Painting Works				
	Flat Latex Paint Finish				
	Ceiling	5	sq.m.		
				Materials Cost	₱

ITEM NO	WORK DESCRIPTION AND SCOPE OF WORKS	QTY	UNIT	UNIT COST	TOTAL COST
				Labor Cost	
				Subtotal	₱
				Materials Cost C	₱
				Labor Cost C	
				Direct Cost C	₱
D	SANITARY / PLUMBING WORKS				
	Sewer Line / Storm Drainage System				
	100mm Ø, PVC Pipe with Hub	2	piece	₱	₱
	75mm Ø, PVC Pipe with Hub	2	piece		

ITEM NO	WORK DESCRIPTION AND SCOPE OF WORKS	QTY	UNIT	UNIT COST	TOTAL COST
	50mm Ø, PVC Pipe with Hub	5	piece		
	100mm Ø x 100mm Ø, Wye	6	piece		
	100mm Ø x 75mm Ø, Wye	2	piece		
	100mm Ø x 50mm Ø, Wye	4	piece		
	75mm Ø x 50mm Ø, Tee	6	piece		
	100mm Ø, 1/4 Bend	2	piece		
	50mm Ø, 1/4 Bend	12	piece		
	75mm Ø, 1/8 Bend	4	piece		
	50mm Ø, 1/8 Bend	8	piece		
	50mm Ø, P-Trap	2	piece		
	32mm Ø, P-Trap	2	piece		
	Coupling 100mm Ø	3	piece		
	Coupling 75mm Ø	2	piece		
	Waterline (Water Efficient)				
	25mm Ø, PPR Pipe	2	piece		
	20mm Ø, PPR Pipe	3	piece		
	20mm Ø, Tee Equal	10	piece		
	20mm Ø, End Cap	8	piece		
	20mm Ø, 90 Deg Elbow	24	piece		
	25mm Ø x 15mm Ø, Female Thread Tee	8	piece		
	25mm Ø, Coupling	2	piece		
	20mm Ø, Coupling	2	piece		
	Fixtures				
	Bidet with Complete Accessories (Water Efficient)	2	set		
	Floor Drain, 100mm x 100mm Stainless Steel	2	piece		
	Hose Bibb, Lever Type, Heavy Duty, Stainless Steel (Water Efficient)	2	piece		
	Lavatory Wall Hung	2	set		
	Lavatory Faucet, Lever Type, Stainless, Heavy Duty (Water Efficient)	2	piece		
	Water Closet, Tank Type (Water Efficient)	2	set		
	Accessories				
	Angle Valve, Single-Way Stainless	2	piece		
	Angle Valve, Two-Way Stainless	2	piece		
	Flexible Hose, Stainless	4	piece		
	Miscellaneous & Consumables				
	400cc Solvent Cement	2	can		
	All-Around Sealant	2	can		
	Hacksaw Blade	4	piece		
	Teflon Tape	25	roll		
	Waste Cloth	2	kg		
				Materials Cost D	₱
				Labor Cost D	
				Direct Cost D	₱
E	ELECTRICAL WORKS				
	Roughing-ins				
	20mmØ PVC Pipe	20	piece	₱	₱
	Fittings and Accessories				
	20mmØ PVC Adaptor	20	piece		

ITEM NO	WORK DESCRIPTION AND SCOPE OF WORKS	QTY	UNIT	UNIT COST	TOTAL COST
	20mmØ PVC Locknut and Bushing	20	pair		
	50mm x 100mm PVC Utility Box	5	piece		
	100mm x 100mm PVC Junction Box with Cover	5	piece		
	Wires and Cables				
	3.5mm² THHN Wire	1	roll		
	Lighting Fixtures ( Energy Efficient )				
	300mm x 1200mm, 1 x 18w LED, Troffer Type, w/ complete accessories, Surface Mounted Type	2	set		
	Wiring Devices & Other Fixtures				
	Switch with Plate and Cover, One Gang	2	piece		
	Pipe Hangers & Supports				
	Horizontal layout of pipe	10	l.m.		
	Miscellaneous & Consumables				
	Electrical Tape	5	roll		
	G.I Tie Wire (for Wire/Cable Pulling)	1	kg		
	Hacksaw Blade	2	piece		
	Rubber Tape	3	roll		
				Materials Cost E	₱
				Labor Cost E	
				Direct Cost E	₱
				<b>Materials Cost IX</b>	<b>₱</b>
				<b>Labor Cost IX</b>	
				<b>Direct Cost IX</b>	<b>₱</b>

ITEM NO	WORK DESCRIPTION AND SCOPE OF WORKS	QTY	UNIT	UNIT COST	TOTAL COST
<b>X</b>	<b>REHABILITATION OF DEPED CR NEAR BELMONTE BUILDING A</b>				
A	SITE WORKS				
	Demolition / Removal Works				
	Removal of Doors	3	set	₱	₱
	Removal of Tiles	28	sq.m.		
	Removal of Water Closet	3	set		
	Chipping of Concrete (Plumbing / Sanitary Works)	2	sq.m.		
	Cleaning and Clearing for Painting Preparation	56	sq.m.		
				Direct Cost A	₱
B	CIVIL / STRUCTURAL WORKS				
	Masonry Works				
	Restoration of Concrete	2	sq.m.	₱	₱
	Moisture Protection				
	Cementitious Capillary Type Waterproofing	6	sq.m.		
				Materials Cost B	₱
				Labor Cost B	
				Direct Cost B	
B	ARCHITECTURAL WORKS				
	Floor Finishes				
	300mm x 300mm Non-Skid Homogeneous Floor Tiles	7	sq.m.	₱	₱
	Floor Topping for Preparation of Tile Works	7	sq.m.		
	Wall Finishes				
	300mm x 300mm Homogeneous Wall Tiles	24	sq.m.		
	Ceiling Finishes				
	6mm thk Fiber Cement Board including Metal Framing	25	sq.m.		
	Countertop Finishes				
	300mm x 300mm Homogeneous Tiles	5	sq.m.		
				Materials Cost	₱
				Labor Cost	
				Subtotal	₱
	Installation of Doors				
	D1 - (1.0m x 2.1m) Panel Door	1	set	₱	₱
	D2 - (0.6m x 2.1m) Panel Door	2	set		
	Door Jambs				
	D1 - (1.0m x 2.1m) Panel Door	1	set		
	D2 - (0.6m x 2.1m) Panel Door	2	set		
	Hardware and Accessories				
	Door Knob, Lever Type, Stainless	3	piece		
	Door Hinge, Heavy Duty, Stainless	9	piece		
	Installation of Windows				
	W1 - (0.6m x 0.6m) Jalousie Window	3	set		
				Materials Cost	₱
				Labor Cost	
				Subtotal	₱
	Painting Works				
	Elastomeric Paint Finish	52	sq.m.	₱	₱
	Flat Latex Paint Finish				
	Interior Wall	24	sq.m.		



ITEM NO	WORK DESCRIPTION AND SCOPE OF WORKS	QTY	UNIT	UNIT COST	TOTAL COST
	Ceiling	23	sq.m.		
				Materials Cost	₱
				Labor Cost	
				Subtotal	₱
				Materials Cost B	₱
				Labor Cost B	
				Direct Cost B	₱

ITEM NO	WORK DESCRIPTION AND SCOPE OF WORKS	QTY	UNIT	UNIT COST	TOTAL COST
C	SANITARY / PLUMBING WORKS				
	Sewer Line / Storm Drainage System				
	100mm Ø, PVC Pipe with Hub	4	piece	₱	₱
	75mm Ø, PVC Pipe with Hub	2	piece		
	50mm Ø, PVC Pipe with Hub	5	piece		
	100mm Ø x 100mm Ø, Wye	11	piece		
	100mm Ø x 75mm Ø, Wye	3	piece		
	100mm Ø x 50mm Ø, Wye	5	piece		
	75mm Ø x 50mm Ø, Tee	8	piece		
	100mm Ø, 1/4 Bend	5	piece		
	50mm Ø, 1/4 Bend	16	piece		
	75mm Ø, 1/8 Bend	6	piece		
	50mm Ø, 1/8 Bend	10	piece		
	50mm Ø, P-Trap	5	piece		
	Coupling 100mm Ø	6	piece		
	Coupling 75mm Ø	2	piece		
	Waterline (Water Efficient)				
	25mm Ø, PPR Pipe	2	piece		
	20mm Ø, PPR Pipe	4	piece		
	20mm Ø, Tee Equal	18	piece		
	20mm Ø, End Cap	13	piece		
	25mm Ø, 90 Deg Elbow	3	piece		
	20mm Ø, 90 Deg Elbow	42	piece		
	25mm Ø x 15mm Ø, Female Thread Tee	13	piece		
	25mm Ø, Coupling	2	piece		
	20mm Ø, Coupling	2	piece		
	Fixtures				
	Bidet with Complete Accessories (Water Efficient)	3	set		
	Floor Drain, 100mm x 100mm Stainless Steel	5	piece		
	Hose Bibb, Lever Type, Heavy Duty, Stainless Steel (Water Efficient)	7	piece		
	Water Closet, Tank Type (Water Efficient)	3	set		
	Accessories				
	Angle Valve, Two-Way Stainless	3	piece		
	Flexible Hose, Stainless	3	piece		
	Miscellaneous & Consumables				
	PWD Toilet 50mmØ Grab Bar	1	l.m.		
	400cc Solvent Cement	2	can		
	All-Around Sealant	2	can		
	Hacksaw Blade	3	piece		
	Teflon Tape	25	roll		
	Waste Cloth	2	kg		
				Materials Cost C	₱
				Labor Cost C	
				Direct Cost C	₱
D	ELECTRICAL WORKS				
	Roughing-ins				
	20mmØ PVC Pipe	25	piece	₱	₱
	25mmØ IMC Pipe	3	piece		

ITEM NO	WORK DESCRIPTION AND SCOPE OF WORKS	QTY	UNIT	UNIT COST	TOTAL COST
	Fittings and Accessories				
	20mmØ PVC Adaptor	30	piece		
	20mmØ PVC Locknut and Bushing	30	piece		
	25mmØ IMC Coupling	4	piece		
	25mmØ IMC Elbow	2	piece		
	25mmØ Weatherproof Entrance Cap	1	piece		
	50mm x 100mm PVC Utility Box	5	piece		
	100mm x 100mm PVC Junction Box with Cover	10	piece		
	Wires and Cables				
	3.5mm² THHN Wire	1	roll		
	5.5mm² THHN Wire	120	l.m.		
	Lighting Fixtures ( Energy Efficient )				
	1 x 18W LED, Tube Light, Box Type	2	set		
	Receptacle with 10W LED Bulb	3	set		
	Wiring Devices & Other Fixtures				
	Switch with Plate and Cover, One Gang	3	piece		
	Switch with Plate and Cover, Two Gang	1	piece		
	Panelboard				
	Enclose Circuit Breaker				
	30AT, 2P, 230V,	1	assy		
	Pipe Hangers & Supports				
	Horizontal layout of pipe	10	l.m.		
	Vertical layout of pipe	5	l.m.		

ITEM NO	WORK DESCRIPTION AND SCOPE OF WORKS	QTY	UNIT	UNIT COST	TOTAL COST
	Miscellaneous & Consumables				
	400cc Solvent Cement	1	can		
	All around Sealant	1	can		
	Electrical Tape	5	roll		
	G.I Tie Wire (for Wire/Cable Pulling)	1	kg		
	Hacksaw Blade	2	piece		
	Pulling Lubricant	1	gal		
	Rubber Tape	3	roll		
				Materials Cost D	₱
				Labor Cost D	
				Direct Cost D	₱
				<b>Materials Cost X</b>	₱
				<b>Labor Cost X</b>	
				<b>Direct Cost X</b>	₱

**SUMMARY**

ITEM NO	WORK DESCRIPTION & SCOPE OF WORKS	TOTAL COST
I	GENERAL REQUIREMENTS	₱
II	CONSTRUCTION OF HAND WASHING FACILITY	
III	REHABILITATION OF COMFORT ROOM AT SB/DEPED (DPWH) BUILDING	
IV	REHABILITATION OF COMFORT ROOM AT BELMONTE BUILDING A	
V	REHABILITATION OF COMFORT ROOM AT DECS / SPED MODEL BUILDING	
VI	REHABILITATION OF DEPED CR NEAR DAZA BUILDING	
VII	REHABILITATION OF COMFORT ROOM AT BAGONG LIPUNAN BUILDING	
VIII	REHABILITATION OF COMFORT ROOM AT BELMONTE BUILDING B	
IX	REHABILITATION OF COMFORT ROOM AT KINDER BUILDING B	
X	REHABILITATION OF DEPED CR NEAR BELMONTE BUILDING A	
	<b>TOTAL DIRECT COST</b>	₱
	Overhead, Contingencies and Miscellaneous Expenses (OCM)	
	Profit	
	VAT	
	<b>TOTAL ESTIMATED COST</b>	₱

**NOTE:**  
 ●Strictly enforce health protocol relative to the latest applicable DPWH Memorandum.

## ***Section IX. Checklist of Technical and Financial Documents***

### **Notes on the Checklist of Technical and Financial Documents**

The prescribed documents in the checklist are mandatory to be submitted in the Bid, but shall be subject to the following:

- a. GPPB Resolution No. 09-2020 on the efficient procurement measures during a State of Calamity or other similar issuances that shall allow the use of alternate documents in lieu of the mandated requirements; or
- b. any subsequent GPPB issuances adjusting the documentary requirements after the effectivity of the adoption of the PBDs.

The BAC shall be checking the submitted documents of each Bidder against this checklist to ascertain if they are all present, using a non-discretionary “pass/fail” criterion pursuant to Section 30 of the 2016 revised IRR of RA No. 9184.

# Checklist of Technical and Financial Documents

## I. TECHNICAL COMPONENT ENVELOPE

### *Class “A” Documents*

#### Legal Documents

- (a) Valid PhilGEPS Registration Certificate (Platinum Membership) (all pages);  
**and**
- (b) Registration certificate from Securities and Exchange Commission (SEC), Department of Trade and Industry (DTI) for sole proprietorship, or Cooperative Development Authority (CDA) for cooperatives or its equivalent document;  
**and**
- (c) Mayor’s or Business permit issued by the city or municipality where the principal place of business of the prospective bidder is located, or the equivalent document for Exclusive Economic Zones or Areas;  
**and**
- (e) Tax clearance per E.O. No. 398, s. 2005, as finally reviewed and approved by the Bureau of Internal Revenue (BIR).

#### Technical Documents

- (f) Statement of the prospective bidder of all its ongoing government and private contracts, including contracts awarded but not yet started, if any, whether similar or not similar in nature and complexity to the contract to be bid (*please see attached prescribed forms required by the QC – BAC for Infrastructure and Consultancy*); **and**
- (g) Statement of the bidder’s Single Largest Completed Contract (SLCC) similar to the contract to be bid, except under conditions provided under the rules with an attached Notice of Award, Notice to Proceed, Contract and Certificate of Acceptance (*please see attached prescribed form required by the QC – BAC for Infrastructure and Consultancy*); **and**
- (h) Philippine Contractors Accreditation Board (PCAB) License;  
**or**  
Special PCAB License in case of Joint Ventures;  
**and** registration for the type and cost of the contract to be bid; **and**
- (i) Original copy of Bid Security. If in the form of a Surety Bond, submit also a certification issued by the Insurance Commission;  
**or**  
Original copy of Notarized Bid Securing Declaration; **and**
- (j) Project Requirements, which shall include the following:
  - a. Organizational chart for the contract to be bid;
  - b. List of contractor’s key personnel (*e.g.*, Project Manager, Project Engineers, Materials Engineers, and Foremen), to be assigned to the contract to be bid, with their complete qualification and experience data (*please see attached prescribed form required by the QC – BAC for Infrastructure and Consultancy*);
  - c. List of contractor’s major equipment units, which are owned, leased, and/or under purchase agreements, supported by proof of ownership or certification of availability of equipment from the equipment

lessor/vendor for the duration of the project, as the case may be (*please see attached prescribed form required by the QC – BAC for Infrastructure and Consultancy*); **and**

- (k) Original duly signed Omnibus Sworn Statement (OSS); **and** if applicable, Original Notarized Secretary's Certificate in case of a corporation, partnership, or cooperative; or Original Special Power of Attorney of all members of the joint venture giving full power and authority to its officer to sign the OSS and do acts to represent the Bidder.

Additional Technical Requirements:

- Certificate of Site Inspection or Affidavit of Site Inspection as part of Omnibus Sworn Statement
- Affidavit of Undertaking for Key Personnel and Equipment (*please see attached prescribed form required by the QC – BAC for Infrastructure and Consultancy*)
- Equipment Utilization Schedule
- Manpower Schedule
- Construction Schedule and S-Curve
- PERT-CMP
- Construction Methods

#### Financial Documents

- (l) The prospective bidder's audited financial statements, showing, among others, the prospective bidder's total and current assets and liabilities, stamped "received" by the BIR or its duly accredited and authorized institutions, for the preceding calendar year which should not be earlier than two (2) years from the date of bid submission; **and**
- (m) The prospective bidder's computation of Net Financial Contracting Capacity (NFCC) (*please see attached prescribed form required by the QC – BAC for Infrastructure and Consultancy*).

#### **Class "B" Documents**

- (n) If applicable, duly signed joint venture agreement (JVA) in accordance with RA No. 4566 and its IRR in case the joint venture is already in existence; **or** duly notarized statements from all the potential joint venture partners stating that they will enter into and abide by the provisions of the JVA in the instance that the bid is successful.

## **II. FINANCIAL COMPONENT ENVELOPE**

- (o) Original of duly signed and accomplished Financial Bid Form; **and**

#### Other documentary requirements under RA No. 9184

- (p) Original of duly signed Bid Prices in the Bill of Quantities; **and**
- (q) Duly accomplished Detailed Estimates Form, including a summary sheet indicating the unit prices of construction materials, labor rates, and equipment rentals used in coming up with the Bid; **and**
- (r) Cash Flow by Quarter.



**Bid Form for the Procurement of Infrastructure Projects**  
*[shall be submitted with the Bid]*

---

**BID FORM**

Date : \_\_\_\_\_  
Project Identification No. : \_\_\_\_\_

To: *[name and address of Procuring Entity]*

Having examined the Philippine Bidding Documents (PBDs) including the Supplemental or Bid Bulletin Numbers *[insert numbers]*, the receipt of which is hereby duly acknowledged, we, the undersigned, declare that:

- a. We have no reservation to the PBDs, including the Supplemental or Bid Bulletins, for the Procurement Project: *[insert name of contract]*;
- b. We offer to execute the Works for this Contract in accordance with the PBDs;
- c. The total price of our Bid in words and figures, excluding any discounts offered below is: *[insert information]*;
- d. The discounts offered and the methodology for their application are: *[insert information]*;
- e. The total bid price includes the cost of all taxes, such as, but not limited to: *[specify the applicable taxes, e.g. (i) value added tax (VAT), (ii) income tax, (iii) local taxes, and (iv) other fiscal levies and duties]*, which are itemized herein and reflected in the detailed estimates,
- f. Our Bid shall be valid within the a period stated in the PBDs, and it shall remain binding upon us at any time before the expiration of that period;
- g. If our Bid is accepted, we commit to obtain a Performance Security in the amount of *[insert percentage amount]* percent of the Contract Price for the due performance of the Contract, or a Performance Securing Declaration in lieu of the the allowable forms of Performance Security, subject to the terms and conditions of issued GPPB guidelines<sup>1</sup> for this purpose;
- h. We are not participating, as Bidders, in more than one Bid in this bidding process, other than alternative offers in accordance with the Bidding Documents;
- i. We understand that this Bid, together with your written acceptance thereof included in your notification of award, shall constitute a binding contract between us, until a formal Contract is prepared and executed; and
- j. We understand that you are not bound to accept the Lowest Calculated Bid or any other Bid that you may receive.

---

<sup>1</sup> currently based on GPPB Resolution No. 09-2020

- k. We likewise certify/confirm that the undersigned, is the duly authorized representative of the bidder, and granted full power and authority to do, execute and perform any and all acts necessary to participate, submit the bid, and to sign and execute the ensuing contract for the [Name of Project] of the [Name of the Procuring Entity].
- l. We acknowledge that failure to sign each and every page of this Bid Form, including the Bill of Quantities, shall be a ground for the rejection of our bid.

Name: \_\_\_\_\_

Legal Capacity: \_\_\_\_\_

Signature: \_\_\_\_\_

Duly authorized to sign the Bid for and behalf of: \_\_\_\_\_

Date: \_\_\_\_\_

## **Bid Securing Declaration Form**

*[shall be submitted with the Bid if bidder opts to provide this form of bid security]*

---

REPUBLIC OF THE PHILIPPINES)  
CITY OF \_\_\_\_\_) S.S.

### **BID SECURING DECLARATION** **Project Identification No.: *[Insert number]***

To: *[Insert name and address of the Procuring Entity]*

I/We, the undersigned, declare that:

1. I/We understand that, according to your conditions, bids must be supported by a Bid Security, which may be in the form of a Bid Securing Declaration.
2. I/We accept that: (a) I/we will be automatically disqualified from bidding for any procurement contract with any procuring entity for a period of two (2) years upon receipt of your Blacklisting Order; and, (b) I/we will pay the applicable fine provided under Section 6 of the Guidelines on the Use of Bid Securing Declaration, within fifteen (15) days from receipt of the written demand by the procuring entity for the commission of acts resulting to the enforcement of the bid securing declaration under Sections 23.1(b), 34.2, 40.1 and 69.1, except 69.1(f), of the IRR of RA No. 9184; without prejudice to other legal action the government may undertake.
3. I/We understand that this Bid Securing Declaration shall cease to be valid on the following circumstances:
  - a. Upon expiration of the bid validity period, or any extension thereof pursuant to your request;
  - b. I am/we are declared ineligible or post-disqualified upon receipt of your notice to such effect, and (i) I/we failed to timely file a request for reconsideration or (ii) I/we filed a waiver to avail of said right; and
  - c. I am/we are declared the bidder with the Lowest Calculated Responsive Bid, and I/we have furnished the performance security and signed the Contract.

IN WITNESS WHEREOF, I/We have hereunto set my/our hand/s this \_\_\_\_ day of *[month]* *[year]* at *[place of execution]*.

*[Insert NAME OF BIDDER OR ITS AUTHORIZED  
REPRESENTATIVE]  
[Insert signatory's legal capacity]  
Affiant*

**[Jurat]**

*[Format shall be based on the latest Rules on Notarial Practice]*

## Omnibus Sworn Statement (Revised)

*[shall be submitted with the Bid]*

---

REPUBLIC OF THE PHILIPPINES )  
CITY/MUNICIPALITY OF \_\_\_\_\_ ) S.S.

### AFFIDAVIT

I, [Name of Affiant], of legal age, [Civil Status], [Nationality], and residing at [Address of Affiant], after having been duly sworn in accordance with law, do hereby depose and state that:

1. *[Select one, delete the other:]*

*[If a sole proprietorship:]* I am the sole proprietor or authorized representative of [Name of Bidder] with office address at [address of Bidder];

*[If a partnership, corporation, cooperative, or joint venture:]* I am the duly authorized and designated representative of [Name of Bidder] with office address at [address of Bidder];

2. *[Select one, delete the other:]*

*[If a sole proprietorship:]* As the owner and sole proprietor, or authorized representative of [Name of Bidder], I have full power and authority to do, execute and perform any and all acts necessary to participate, submit the bid, and to sign and execute the ensuing contract for [Name of the Project] of the [Name of the Procuring Entity], as shown in the attached duly notarized Special Power of Attorney;

*[If a partnership, corporation, cooperative, or joint venture:]* I am granted full power and authority to do, execute and perform any and all acts necessary to participate, submit the bid, and to sign and execute the ensuing contract for [Name of the Project] of the [Name of the Procuring Entity], as shown in the attached [state title of attached document showing proof of authorization (e.g., duly notarized Secretary's Certificate, Board/Partnership Resolution, or Special Power of Attorney, whichever is applicable)];

3. [Name of Bidder] is not "blacklisted" or barred from bidding by the Government of the Philippines or any of its agencies, offices, corporations, or Local Government Units, foreign government/foreign or international financing institution whose blacklisting rules have been recognized by the Government Procurement Policy Board, **by itself or by relation, membership, association, affiliation, or controlling interest with another blacklisted person or entity as defined and provided for in the Uniform Guidelines on Blacklisting;**

4. Each of the documents submitted in satisfaction of the bidding requirements is an authentic copy of the original, complete, and all statements and information provided therein are true and correct;

5. [Name of Bidder] is authorizing the Head of the Procuring Entity or its duly authorized representative(s) to verify all the documents submitted;

6. *[Select one, delete the rest:]*

*[If a sole proprietorship:]* The owner or sole proprietor is not related to the Head of the Procuring Entity, members of the Bids and Awards Committee (BAC), the Technical Working Group, and the BAC Secretariat, the head of the Project Management Office or the end-user unit, and the project consultants by consanguinity or affinity up to the third civil degree;

*[If a partnership or cooperative:]* None of the officers and members of [Name of Bidder] is related to the Head of the Procuring Entity, members of the Bids and Awards Committee (BAC), the Technical Working Group, and the BAC Secretariat, the head of the Project

Management Office or the end-user unit, and the project consultants by consanguinity or affinity up to the third civil degree;

*[If a corporation or joint venture:]* None of the officers, directors, and controlling stockholders of *[Name of Bidder]* is related to the Head of the Procuring Entity, members of the Bids and Awards Committee (BAC), the Technical Working Group, and the BAC Secretariat, the head of the Project Management Office or the end-user unit, and the project consultants by consanguinity or affinity up to the third civil degree;

7. *[Name of Bidder]* complies with existing labor laws and standards; and
8. *[Name of Bidder]* is aware of and has undertaken the responsibilities as a Bidder in compliance with the Philippine Bidding Documents, which includes:
  - a. Carefully examining all of the Bidding Documents;
  - b. Acknowledging all conditions, local or otherwise, affecting the implementation of the Contract;
  - c. Making an estimate of the facilities available and needed for the contract to be bid, if any; and
  - d. Inquiring or securing Supplemental/Bid Bulletin(s) issued for the *[Name of the Project]*.
9. *[Name of Bidder]* did not give or pay directly or indirectly, any commission, amount, fee, or any form of consideration, pecuniary or otherwise, to any person or official, personnel or representative of the government in relation to any procurement project or activity.
10. **In case advance payment was made or given, failure to perform or deliver any of the obligations and undertakings in the contract shall be sufficient grounds to constitute criminal liability for Swindling (Estafa) or the commission of fraud with unfaithfulness or abuse of confidence through misappropriating or converting any payment received by a person or entity under an obligation involving the duty to deliver certain goods or services, to the prejudice of the public and the government of the Philippines pursuant to Article 315 of Act No. 3815 s. 1930, as amended, or the Revised Penal Code.**
11. We pledge that the project will be completed in accordance and congruency with the approved plans and programs.

**IN WITNESS WHEREOF**, I have hereunto set my hand this \_\_\_ day of \_\_\_\_\_ 20\_\_ at \_\_\_\_\_, Philippines.

*[Insert NAME OF BIDDER OR ITS AUTHORIZED REPRESENTATIVE]*

*[Insert signatory's legal capacity]*

Affiant

**[Jurat]**

*[Format shall be based on the latest Rules on Notarial Practice]*

**Contract Agreement Form for the  
Procurement of Infrastructure Projects (Revised)**

*[not required to be submitted with the Bid, but it shall be submitted within ten (10) days after  
receiving the Notice of Award]*

---

**CONTRACT AGREEMENT**

THIS AGREEMENT, made this *[insert date]* day of *[insert month]*, *[insert year]* between *[name and address of PROCURING ENTITY]* (hereinafter called the "Entity") and *[name and address of Contractor]* (hereinafter called the "Contractor").

WHEREAS, the Entity is desirous that the Contractor execute *[name and identification number of contract]* (hereinafter called "the Works") and the Entity has accepted the Bid for *[contract price in words and figures in specified currency]* by the Contractor for the execution and completion of such Works and the remedying of any defects therein.

NOW THIS AGREEMENT WITNESSETH AS FOLLOWS:

1. In this Agreement, words and expressions shall have the same meanings as are respectively assigned to them in the Conditions of Contract hereinafter referred to.
2. The following documents as required by the 2016 revised Implementing Rules and Regulations of Republic Act No. 9184 shall be deemed to form and be read and construed as part of this Agreement, viz.:
  - a. Philippine Bidding Documents (PBDs);
    - i. Drawings/Plans;
    - ii. Specifications;
    - iii. Bill of Quantities;
    - iv. General and Special Conditions of Contract;
    - v. Supplemental or Bid Bulletins, if any;
  - b. Winning bidder's bid, including the Eligibility requirements, Technical and Financial Proposals, and all other documents or statements submitted;  
  
Bid form, including all the documents/statements contained in the Bidder's bidding envelopes, as annexes, and all other documents submitted (e.g., Bidder's response to request for clarifications on the bid), including corrections to the bid, if any, resulting from the Procuring Entity's bid evaluation;
  - c. Performance Security;
  - d. Notice of Award of Contract and the Bidder's conforme thereto; and
  - e. Other contract documents that may be required by existing laws and/or the Procuring Entity concerned in the PBDs. **Winning bidder agrees that additional contract documents or information prescribed by the GPPB that are subsequently required for submission after the contract execution, such as the Notice to Proceed, Variation Orders, and Warranty Security, shall likewise form part of the Contract.**
3. In consideration for the sum of *[total contract price in words and figures]* or such other sums as may be ascertained, *[Named of the bidder]* agrees to *[state the object of the contract]* in accordance with his/her/its Bid.

4. The *[Name of the procuring entity]* agrees to pay the above-mentioned sum in accordance with the terms of the Bidding.

IN WITNESS whereof the parties thereto have caused this Agreement to be executed the day and year first before written.

*[Insert Name and Signature] [Insert Name and Signature]*

*[Insert Signatory's Legal Capacity] [Insert Signatory's Legal Capacity]*

*for: for:*

*[Insert Procuring Entity] [Insert Name of Supplier]*

**Acknowledgment**

*[Format shall be based on the latest Rules on Notarial Practice]*

## Performance Securing Declaration (Revised)

*[if used as an alternative performance security but it is not required to be submitted with the Bid, as it shall be submitted within ten (10) days after receiving the Notice of Award]*

---

REPUBLIC OF THE PHILIPPINES)  
CITY OF \_\_\_\_\_ ) S.S.

### PERFORMANCE SECURING DECLARATION

Invitation to Bid: [Insert Reference Number indicated in the Bidding Documents] To:  
[Insert name and address of the Procuring Entity]

I/We, the undersigned, declare that:

1. I/We understand that, according to your conditions, to guarantee the faithful performance by the supplier/distributor/manufacturer/contractor/consultant of its obligations under the Contract, I/we shall submit a Performance Securing Declaration within a maximum period of ten (10) calendar days from the receipt of the Notice of Award prior to the signing of the Contract.
2. I/We accept that: I/we will be automatically disqualified from bidding for any procurement contract with any procuring entity for a period of one (1) year for the first offense, or two (2) years **for the second offense**, upon receipt of your Blacklisting Order if I/We have violated my/our obligations under the Contract;
3. I/We understand that this Performance Securing Declaration shall cease to be valid upon:
  - a. issuance by the Procuring Entity of the Certificate of Final Acceptance, subject to the following conditions:
    - i. Procuring Entity has no claims filed against the contract awardee;
    - ii. It has no claims for labor and materials filed against the contractor; and
    - iii. Other terms of the contract; or
  - b. replacement by the winning bidder of the submitted PSD with a performance security in any of the prescribed forms under Section 39.2 of the 2016 revised IRR of RA No. 9184 as required by the end-user.

**IN WITNESS WHEREOF**, I/We have hereunto set my/our hand/s this \_\_\_\_ day of [month] [year] at [place of execution].

*[Insert NAME OF BIDDER OR ITS  
AUTHORIZED REPRESENTATIVE]  
[Insert signatory's legal capacity]  
Affiant*

**[Jurat]**

*[Format shall be based on the latest Rules on Notarial Practice]*



LIST OF ALL ON-GOING GOVERNMENT AND PRIVATE CONTRACTS

NAME OF CONTRACTOR: \_\_\_\_\_

PROJECT TITLE (Name of the Contract) & EXACT PROJECT LOCATION	DATE OF CONTRACT	CONTRACT DURATION	PROJECT OWNER & POSTAL ADDRESS	NATURE OF WORK	CONTRACTOR'S ROLE (SOLE CONTRACTOR, SUBCONTRACTOR, PARTNER IN A JV) and PERCENTAGE OF PARTICIPATION	TOTAL CONTRACT VALUE AT AWARD	DATE OF COMPLETION or ESTIMATED COMPLETION TIME	TOTAL CONTRACT VALUE AT COMPLETION IF APPLICABLE	PERCENTAGE		VALUE OF OUTSTANDING WORKS (IN PHP)
									ACTUAL ACCOMPLISHMENT	PLANNED ACCOMPLISHMENT	
									TOTAL AMOUNT (Php) OF OUTSTANDING WORKS		

PHOTOCOPY ADDITIONAL FORMS, IF NECESSARY

**LIST OF ALL AWARDED BUT NOT YET STARTED GOVERNMENT AND PRIVATE CONTRACTS OF THE BIDDER**

**NAME OF CONTRACTOR:** \_\_\_\_\_

**PROJECT TITLE:** \_\_\_\_\_

PROJECT TITLE & EXACT LOCATION	MAJOR SCOPE OF WORKS & DATE STARTED	NAME AND ADDRESS OF PROJECT OWNER	CONTRACT PRICE (PHP) AS AWARDED	DATE OF SCHEDULED COMPLETION	ROLE OF BIDDER IN THE <u>CONTRACT SOLE CONTRACTOR / SUB-CONTRACTOR/PARTNER IN A</u>
	TOTAL AMOUNT OF CONTRACT (Php)				

SINGLE LARGEST COMPLETED CONTRACT SIMILAR TO THE CONTRACT TO BE BID

NAME OF CONTRACTOR: \_\_\_\_\_

PROJECT TITLE: \_\_\_\_\_

PROJECT TITLE (Name of the Contract) & EXACT PROJECT LOCATION	DATE OF CONTRACT	CONTRACT DURATION	PROJECT OWNER & POSTAL ADDRESS	NATURE OF WORK	CONTRACTOR'S ROLE (SOLE CONTRACTOR, SUBCONTRACTOR, PARTNER IN A JV) and PERCENTAGE OF PARTICIPATION	TOTAL CONTRACT VALUE AT AWARD	DATE OF COMPLETION or ESTIMATED COMPLETION TIME	TOTAL CONTRACT VALUE AT COMPLETION IF APPLICABLE

PHOTOCOPY ADDITIONAL FORMS, IF NECESSARY

Page \_\_\_\_\_ of \_\_\_\_\_

**LIST OF MAJOR EQUIPMENT TO BE USED FOR THE PROJECT**

**NAME OF CONTRACTOR:** \_\_\_\_\_

**PROJECT TITLE:** \_\_\_\_\_

TYPE	DESCRIPTION / CAPACITY	SERIAL NO.	YEAR ACQUIRED	PRESENT LOCATION (SPECIFIC ADDRESS)	STATUS OF AVAILABILITY (OWNED/LEASED)

**A. LIST OF KEY CONSTRUCTION PERSONNEL TO BE ASSIGNED TO THE PROJECT**

NAME OF CONTRACTOR: \_\_\_\_\_

PROJECT TITLE: \_\_\_\_\_

NAME	POSITION	AGE	EDUCATIONAL ATTAINMENT	TYPE OF CONSTRUCTION EXPERIENCE	NO.OF YEARS WITH THE CONTRACTOR	PROFESSION	PRC NO.

## COMPUTATION OF NET FINANCIAL CONTRACTING CAPACITY (NFCC)

NAME OF BIDDER: \_\_\_\_\_

CURRENT ASSETS*		PHP	_____
(LESS) CURRENT LIABILITIES*	(LESS)	PHP	_____
NETWORTH		PHP	_____
NETWORTH x 15	x 15	PHP	_____
(LESS) VALUE OF ALL OUTSTANDING ON-GOING CONTRACTS**	(LESS)	PHP	_____
(LESS) VALUE OF ALL AWARDED BUT NOT YET STARTED CONTRACTS AS OF DATE**	(LESS)	PHP	_____
<b>NET FINANCIAL CONTRACTING CAPACITY</b>		PHP	_____

NOTES: \* CURRENT ASSETS AND LIABILITIES BASED ON AUDITED FINANCIAL STATEMENT FOR THE PRECEDING CALENDAR YEAR SUBMITTED TO B.I.R.

\*\* BASED ON LIST OF ON-GOING AND AWARDED BUT NOT YET STARTED CONTRACTS SUBMITTED

REPUBLIC OF THE PHILIPPINES)

\_\_\_\_\_ ) S.S.

### AFFIDAVIT OF UNDERTAKING

I, \_\_\_\_\_ of legal age, Filipino, \_\_\_\_\_ [OFFICER OR REPRESENTATIVE]

with office address at \_\_\_\_\_ after having been duly sworn to in accordance with law, hereby voluntary depose and state:

That I am duly authorized representative of the [Name of Bidder] to execute this undertaking as evidenced by Secretary's Certificate and Board Resolution.

That [Name of Bidder] bidding for the (Name of Project)

That relative to the aforementioned Project, the [Name of Bidder] hereby undertake that the equipment to be use and the key personnel to be assign shall exclusively be used and will only perform to the said project until its completion.

That I am executing this affidavit to attest to the truth of the foregoing and in compliance with the submission of the technical requirements for the public bidding of the said project.

IN WITNESS HEREOF, I have hereunto signed my name below this \_\_\_\_\_ day of \_\_\_\_\_ at \_\_\_\_\_.

AFFIANT FURTHER SAYETH NAUGHT.

\_\_\_\_\_  
Affiant

SUBSCRIBED AND SWORN TO BEFORE ME this \_\_\_\_\_ day of \_\_\_\_\_  
in \_\_\_\_\_

affiant exhibiting to me his/her \_\_\_\_\_ issued at \_\_\_\_\_  
on \_\_\_\_\_

Doc. No. ;  
Page No. ;  
Book No. ;  
Series of 2020

\_\_\_\_\_  
Notary Public

