

**PHILIPPINE BIDDING DOCUMENTS**

**Procurement of  
INFRASTRUCTURE  
PROJECTS**

Government of the Republic of the Philippines

**PROPOSED CONSTRUCTION OF HANDWASHING  
FACILITY AND REHABILITATION OF DAY CARE CENTER  
AT DISTRICT I AREA IV**

**Project number:  
22-00022**

**Sixth Edition  
July 2020**

# Preface

These Philippine Bidding Documents (PBDs) for the procurement of Infrastructure Projects (hereinafter referred to also as the “Works”) through Competitive Bidding have been prepared by the Government of the Philippines for use by all branches, agencies, departments, bureaus, offices, or instrumentalities of the government, including government-owned and/or -controlled corporations, government financial institutions, state universities and colleges, local government units, and autonomous regional government. The procedures and practices presented in this document have been developed through broad experience, and are for mandatory use in projects that are financed in whole or in part by the Government of the Philippines or any foreign government/foreign or international financing institution in accordance with the provisions of the 2016 revised Implementing Rules and Regulations (IRR) of Republic Act (RA) No. 9184.

The PBDs are intended as a model for admeasurements (unit prices or unit rates in a bill of quantities) types of contract, which are the most common in Works contracting.

The Bidding Documents shall clearly and adequately define, among others: (i) the objectives, scope, and expected outputs and/or results of the proposed contract; (ii) the eligibility requirements of Bidders; (iii) the expected contract duration; and (iv) the obligations, duties, and/or functions of the winning Bidder.

Care should be taken to check the relevance of the provisions of the PBDs against the requirements of the specific Works to be procured. If duplication of a subject is inevitable in other sections of the document prepared by the Procuring Entity, care must be exercised to avoid contradictions between clauses dealing with the same matter.

Moreover, each section is prepared with notes intended only as information for the Procuring Entity or the person drafting the Bidding Documents. They shall not be included in the final documents. The following general directions should be observed when using the documents:

- a. All the documents listed in the Table of Contents are normally required for the procurement of Infrastructure Projects. However, they should be adapted as necessary to the circumstances of the particular Project.
- b. Specific details, such as the “*name of the Procuring Entity*” and “*address for bid submission*,” should be furnished in the Instructions to Bidders, Bid Data Sheet, and Special Conditions of Contract. The final documents should contain neither blank spaces nor options.
- c. This Preface and the footnotes or notes in italics included in the Invitation to Bid, BDS, General Conditions of Contract, Special Conditions of Contract, Specifications, Drawings, and Bill of Quantities are not part of the text of the final document, although they contain instructions that the Procuring Entity should strictly follow.
- d. The cover should be modified as required to identify the Bidding Documents as to the names of the Project, Contract, and Procuring Entity, in addition to date of issue.

- e. Modifications for specific Procurement Project details should be provided in the Special Conditions of Contract as amendments to the Conditions of Contract. For easy completion, whenever reference has to be made to specific clauses in the Bid Data Sheet or Special Conditions of Contract, these terms shall be printed in bold typeface on Sections I (Instructions to Bidders) and III (General Conditions of Contract), respectively.
- f. For guidelines on the use of Bidding Forms and the procurement of Foreign-Assisted Projects, these will be covered by a separate issuance of the Government Procurement Policy Board.

# TABLE OF CONTENTS

<b>Glossary of Terms, Abbreviations, and Acronyms.....</b>	<b>5</b>
<b>Section I. Invitation to Bid .....</b>	<b>8</b>
<b>Section II. Instructions to Bidders.....</b>	<b>9</b>
1. Scope of Bid.....	10
2. Funding Information .....	10
3. Bidding Requirements.....	10
4. Corrupt, Fraudulent, Collusive, Coercive, and Obstructive Practices .....	10
5. Eligible Bidders.....	11
6. Origin of Associated Goods .....	11
7. Subcontracts .....	11
8. Pre-Bid Conference.....	12
9. Clarification and Amendment of Bidding Documents.....	12
10. Documents Comprising the Bid: Eligibility and Technical Components.....	12
11. Documents Comprising the Bid: Financial Component .....	13
12. Alternative Bids .....	13
13. Bid Prices .....	13
14. Bid and Payment Currencies.....	13
15. Bid Security.....	14
16. Sealing and Marking of Bids.....	14
17. Deadline for Submission of Bids .....	14
18. Opening and Preliminary Examination of Bids .....	14
19. Detailed Evaluation and Comparison of Bids.....	14
20. Post Qualification.....	15
21. Signing of the Contract .....	15
<b>Section III. Bid Data Sheet.....</b>	<b>16</b>
<b>Section IV. General Conditions of Contract .....</b>	<b>20</b>
1. Scope of Contract.....	21
2. Sectional Completion of Works .....	21
3. Possession of Site.....	21
4. The Contractor’s Obligations.....	21
5. Performance Security .....	21
6. Site Investigation Reports .....	22

7.	Warranty.....	22
8.	Liability of the Contractor.....	22
9.	Termination for Other Causes.....	22
10.	Dayworks .....	22
11.	Program of Work.....	23
12.	Instructions, Inspections and Audits .....	23
13.	Advance Payment.....	23
14.	Progress Payments .....	23
15.	Operating and Maintenance Manuals.....	23
<b>Section V. Special Conditions of Contract.....</b>		<b>25</b>
<b>Section VI. Specifications .....</b>		<b>27</b>
<b>Section VII. Drawings.....</b>		<b>29</b>
<b>Section VIII. Bill of Quantities .....</b>		<b>30</b>
<b>Section IX. Checklist of Technical and Financial Documents.....</b>		<b>32</b>

# *Glossary of Terms, Abbreviations, and Acronyms*

**ABC** – Approved Budget for the Contract.

**ARCC** – Allowable Range of Contract Cost.

**BAC** – Bids and Awards Committee.

**Bid** – A signed offer or proposal to undertake a contract submitted by a bidder in response to and in consonance with the requirements of the bidding documents. Also referred to as *Proposal* and *Tender*. (2016 revised IRR, Section 5[c])

**Bidder** – Refers to a contractor, manufacturer, supplier, distributor and/or consultant who submits a bid in response to the requirements of the Bidding Documents. (2016 revised IRR, Section 5[d])

**Bidding Documents** – The documents issued by the Procuring Entity as the bases for bids, furnishing all information necessary for a prospective bidder to prepare a bid for the Goods, Infrastructure Projects, and/or Consulting Services required by the Procuring Entity. (2016 revised IRR, Section 5[e])

**BIR** – Bureau of Internal Revenue.

**BSP** – Bangko Sentral ng Pilipinas.

**CDA** – Cooperative Development Authority.

**Consulting Services** – Refer to services for Infrastructure Projects and other types of projects or activities of the GOP requiring adequate external technical and professional expertise that are beyond the capability and/or capacity of the GOP to undertake such as, but not limited to: (i) advisory and review services; (ii) pre-investment or feasibility studies; (iii) design; (iv) construction supervision; (v) management and related services; and (vi) other technical services or special studies. (2016 revised IRR, Section 5[i])

**Contract** – Refers to the agreement entered into between the Procuring Entity and the Supplier or Manufacturer or Distributor or Service Provider for procurement of Goods and Services; Contractor for Procurement of Infrastructure Projects; or Consultant or Consulting Firm for Procurement of Consulting Services; as the case may be, as recorded in the Contract Form signed by the parties, including all attachments and appendices thereto and all documents incorporated by reference therein.

**Contractor** – is a natural or juridical entity whose proposal was accepted by the Procuring Entity and to whom the Contract to execute the Work was awarded. Contractor as used in these Bidding Documents may likewise refer to a supplier, distributor, manufacturer, or consultant.

**CPI** – Consumer Price Index.

**DOLE** – Department of Labor and Employment.

**DTI** – Department of Trade and Industry.

**Foreign-funded Procurement or Foreign-Assisted Project** – Refers to procurement whose funding source is from a foreign government, foreign or international financing institution as specified in the Treaty or International or Executive Agreement. (2016 revised IRR, Section 5[b]).

**GFI** – Government Financial Institution.

**GOCC** – Government-owned and/or –controlled corporation.

**Goods** – Refer to all items, supplies, materials and general support services, except Consulting Services and Infrastructure Projects, which may be needed in the transaction of public businesses or in the pursuit of any government undertaking, project or activity, whether in the nature of equipment, furniture, stationery, materials for construction, or personal property of any kind, including non-personal or contractual services such as the repair and maintenance of equipment and furniture, as well as trucking, hauling, janitorial, security, and related or analogous services, as well as procurement of materials and supplies provided by the Procuring Entity for such services. The term “related” or “analogous services” shall include, but is not limited to, lease or purchase of office space, media advertisements, health maintenance services, and other services essential to the operation of the Procuring Entity. (2016 revised IRR, Section 5[r])

**GOP** – Government of the Philippines.

**Infrastructure Projects** – Include the construction, improvement, rehabilitation, demolition, repair, restoration or maintenance of roads and bridges, railways, airports, seaports, communication facilities, civil works components of information technology projects, irrigation, flood control and drainage, water supply, sanitation, sewerage and solid waste management systems, shore protection, energy/power and electrification facilities, national buildings, school buildings, hospital buildings, and other related construction projects of the government. Also referred to as *civil works or works*. (2016 revised IRR, Section 5[u])

**LGUs** – Local Government Units.

**NFCC** – Net Financial Contracting Capacity.

**NGA** – National Government Agency.

**PCAB** – Philippine Contractors Accreditation Board.

**PhilGEPS** - Philippine Government Electronic Procurement System.

**Procurement Project** – refers to a specific or identified procurement covering goods, infrastructure project or consulting services. A Procurement Project shall be described, detailed, and scheduled in the Project Procurement Management Plan prepared by the agency which shall be consolidated in the procuring entity's Annual Procurement Plan. (GPPB Circular No. 06-2019 dated 17 July 2019)

**PSA** – Philippine Statistics Authority.

**SEC** – Securities and Exchange Commission.

**SLCC** – Single Largest Completed Contract.

**UN** – United Nations.



## ***Section I. Invitation to Bid***

### **Notes on the Invitation to Bid**

The Invitation to Bid (IB) provides information that enables potential Bidders to decide whether to participate in the procurement at hand. The IB shall be posted in accordance with Section 21.2 of the 2016 revised IRR of RA No. 9184.

Apart from the essential items listed in the Bidding Documents, the IB should also indicate the following:

- a. The date of availability of the Bidding Documents, which shall be from the time the IB is first advertised/posted until the deadline for the submission and receipt of bids;
- b. The place where the Bidding Documents may be acquired or the website where it may be downloaded;
- c. The deadline for the submission and receipt of bids; and
- d. Any important bid evaluation criteria.

The IB should be incorporated into the Bidding Documents. The information contained in the IB must conform to the Bidding Documents and in particular to the relevant information in the Bid Data Sheet.



**REPUBLIC OF THE PHILIPPINES**  
**QUEZON CITY GOVERNMENT**  
**BIDS AND AWARDS COMMITTEE FOR INFRASTRUCTURE &**  
**CONSULTANCY**



2<sup>nd</sup> floor, Finance Building, Procurement Department, Quezon City Hall Complex, Elliptical Road, Quezon City

February 8, 2022

### Invitation to Bid

No.	Project No.	Project Name	Location	Amount	Durati on Cal. Days	Office	Source Fund
<b><u>Buildings – Small B</u></b>							
1	21-00157B	Proposed Construction of Hand Washing Facility at Payatas C Elementary School	Payatas	1,278,401.32	60	Engineering Dept.	Special Education Fund
2	22-00020	Proposed Upgrading of Electrical System at San Vicente Elementary School	San Vicente	1,520,269.09	90	Engineering Dept.	Special Education Fund
3	22-00021	Proposed Construction of Hand Washing Facility and Rehabilitation of Day Care Center at District 1 Area V and VI	Balingasa, Manresa and Sta. Tersita	1,935,806.59	60	Engineering Dept.	Engineering Department
4	22-00022	Proposed Construction of Hand Washing Facility and Rehabilitation of Day Care Center at District 1 Area IV	Mariblo and Talayan	3,338,152.13	75	Engineering Dept.	Engineering Department
5	22-00023	Proposed Rehabilitation of Electrical System at Diosdado P. Macapagal Elementary School	Tatalon	3,363,516.00	90	Engineering Dept.	Special Education Fund
6	22-00024	Proposed Construction of Hand Washing Facility and Rehabilitation of Day Care Center at District 1 Area I	Bagong Pag-Asa, Project 6 and Sto. Cristo	3,881,427.69	90	Engineering Dept.	Engineering Department
7	22-00025	Proposed Rehabilitation of Electrical System at Pugad Lawin High School	Bahay Toro	4,405,341.15	120	Engineering Dept.	Special Education Fund
8	22-00026	Proposed Construction of Hand Washing Facility and Rehabilitation of Day Care Center at District 1 Area II	Bahay Toro, Katipunan and San Antonio	6,205,275.26	90	Engineering Dept.	Engineering Department
9	22-00027	Proposed Rehabilitation of of SDEC Building at Barangay Milagrosa	Milagrosa	6,375,076.19	120	Engineering Dept.	Engineering Department
10	22-00028	Proposed Rehabilitation of Electrical System at Pura V. Kalaw Elementary School	Milagrosa	6,421,965.23	120	Engineering Dept.	Special Education Fund
11	22-00029	Proposed Construction of Hand Washing Facility and Rehabilitation of Day Care Center at District 1 Area III	Bungad, Nayon Kanluran, Paltok, Sta. Cruz and Veterans Village	9,489,328.13	90	Engineering Dept.	Engineering Department

12	22-00030	Proposed Rehabilitation of Day Care Center at District 5 / Area VIII (Cluster 1)	Greater Lagro, Fairview and North Fairview	9,857,947.75	90	Engineering Dept.	Engineering Department
13	22-00031	Proposed Construction of Additional two (2) storey and Improvement of Existing two (2) storey Multi-Purpose Livelihood Center, Barangay Kaunlaran, Quezon City	Kaunlaran	24,800,293.60	270	Engineering Dept.	20% CDF
<b><u>Flood Control – Small B</u></b>							
14	22-00032	Proposed Rehabilitation of Alley and Construction of Reinforced Concrete Retaining Wall at Odelco Riverside	San Bartolome	9,364,427.28	150	Engineering Dept.	Local Disaster Risk Reduction and Management Fund
<b><u>Roads – Small B</u></b>							
18	22-00033	Proposed Rehabilitation of Manhole Covers and Surface Improvement at M. Agoncillo Street	Novaliches Proper	1,262,339.58	60	Engineering Dept.	20% CDF
19	22-00034	Proposed Rehabilitation of Road and Drainage at Tandoc Property Urban HOA, Inc.	Gulod	1,619,893.25	90	Engineering Dept.	20% CDF
19	22-00035	Proposed Rehabilitation (Surface Improvement) at Camarin Avenue	Kaligayahan	2,716,606.23	20	Engineering Dept.	20% CDF

1. The **QUEZON CITY LOCAL GOVERNMENT**, through *funding source of various years* intends to apply the sum stated above being the Approved Budget for the Contract (ABC) to payments under the contract *for the above stated Projects*. Bids received in excess of the ABC shall be automatically rejected at bid opening.
2. The **QUEZON CITY LOCAL GOVERNMENT** now invites bids for the above Procurement Project. Completion of the Works is required *as stated above*. Bidders should have completed a contract similar to the Project. The description of an eligible bidder is contained in the Bidding Documents, particularly, in Section II (Instructions to Bidders).
3. Bidding will be conducted through open competitive bidding procedures using non-discretionary “*pass/fail*” criterion as specified in the 2016 revised Implementing Rules and Regulations (IRR) of Republic Act (RA) No. 9184.
4. Interested bidders may obtain further information from **QUEZON CITY LOCAL GOVERNMENT – BAC Secretariat** and inspect the Bidding Documents at the address given below *weekdays from 8:00 am. – 5:00 p.m.*
5. A complete set of Bidding Documents may be acquired by interested bidders on **9 February 2022 (Wednesday)** from given address and website/s below *and upon payment of a non-refundable fee for the Bidding Documents, pursuant to the latest Guidelines issued by the GPPB*. The Procuring Entity shall allow the bidder to present its proof of payment for the fees *presented in person*.

**STANDARD RATES:**

<b>Approved Budget for the Contract</b>	<b>Maximum Cost of Bidding Documents (in Philippine Peso)</b>
More than 1 Million up to 5 Million	5,000.00
More than 5 Million up to 10 Million	10,000.00
More than 10 Million up to 50 Million	25,000.00
More than 50 Million up to 500 Million	50,000.00
More than 500 Million	75,000.00

The following are the requirements for purchase of Bidding Documents;

1. PhilGEPS Registration Certificate (Platinum – 3 Pages)
2. Document Request List (DRL)
3. Authorization to purchase bidding documents
  - 3.1 Secretary's Certificate (for corporation)
  - 3.2 Special Power of Attorney (for sole proprietorship)
4. Notarized Joint Venture Agreement (if applicable)
5. Letter of Intent

It must be duly received by the BAC Secretariat at 2<sup>nd</sup> Floor, Procurement Department, Finance Building, Quezon City Hall Compound on or before **February 16, 2022 - 5:00PM.**

6. The **QC- BAC- INFRASTRUCTURE & CONSULTANCY** will hold a Pre-Bid Conference<sup>1</sup> on **February 17, 2022 at 10:00 AM at 2<sup>nd</sup> Floor, Procurement Department-Bidding Room, Finance Building, Quezon City Hall Compound** or we encourage the prospective bidders to join through our **Virtual Conference (ZOOM APP)** which shall be open to prospective bidders.

**Virtual Conference (ZOOM APP)****Meeting ID: 854 9489 0133****Password: 273320**

7. Bids must be duly received by the BAC Secretariat through manual submission at the office address as indicated below, on or before **March 2, 2022 – 9:00AM.** Late bids shall not be accepted.
8. All bids must be accompanied by a bid security in any of the acceptable forms and in the amount stated in **ITB Clause 16.**
9. Bid opening shall be on **March 2, 2022 - 10:00 AM at 2<sup>nd</sup> Floor, Procurement Department-Bidding Room, Finance Building, Quezon City Hall Compound** and/or via Zoom. Bids will be opened in the presence of the bidders' representatives who choose to attend the activity.

**Virtual Conference (ZOOM APP)****Meeting ID: 810 3646 5257****Password: 201522**

10. The **Quezon City Local Government** reserves the right to reject any and all bids, declare a failure of bidding, or not award the contract at any time prior to contract award in accordance with Sections 35.6 and 41 of the 2016 revised Implementing Rules and Regulations (IRR) of RA No. 9184, without thereby incurring any liability to the affected bidder or bidders.

<sup>1</sup> May be deleted in case the ABC is less than One Million Pesos (PhP1,000,000) where the Procuring Entity may not hold a pre-bid conference.



11. For further information, please refer to:

**ATTY. DOMINIC B. GARCIA**  
OIC, Procurement Department  
2<sup>nd</sup> Floor, Procurement Department,  
Finance Building, Quezon City Hall Compound  
Elliptical Road, Barangay Central Diliman, Quezon City.  
Tel. No. (02)8988-4242 loc. 8506/8710  
Email Add: bacinfra.procurement@quezoncity.gov.ph  
Website: [www.quezoncity.gov.ph](http://www.quezoncity.gov.ph)

12. You may visit the following websites:

For downloading of Bidding Documents: <https://quezoncity.gov.ph/public-notices/procurement/>

By:

  
**ATTY. MARK DALE DIAMOND P. PERRAL**  
Chairman, BAC-Infra and Consultancy 

## ***Section II. Instructions to Bidders***

### **Notes on the Instructions to Bidders**

This Section on the Instruction to Bidders (ITB) provides the information necessary for bidders to prepare responsive bids, in accordance with the requirements of the Procuring Entity. It also provides information on bid submission, eligibility check, opening and evaluation of bids, post-qualification, and on the award of contract.

## 1. Scope of Bid

The Procuring Entity, **Quezon City Government** invites Bids for the **PROPOSED CONSTRUCTION OF HANDWASHING FACILITY AND REHABILITATION OF DAY CARE CENTER AT DISTRICT I AREA IV**, with Project Identification Number **22-00022**.

*[Note: The Project Identification Number is assigned by the Procuring Entity based on its own coding scheme and is not the same as the PhilGEPS reference number, which is generated after the posting of the bid opportunity on the PhilGEPS website.]*

The Procurement Project (referred to herein as “Project”) is for the construction of Works, as described in Section VI (Specifications).

## 2. Funding Information

2.1. The GOP through the source of funding as indicated below for **2022** in the amount of **Three Million Three Hundred Thirty-Eight Thousand One Hundred Fifty-Two Pesos & 13/100 Cts. (P 3,338,152.13)**.

2.2. The source of funding is:

a. LGUs, the Annual or Supplemental Budget, as approved by the Sanggunian.

## 3. Bidding Requirements

The Bidding for the Project shall be governed by all the provisions of RA No. 9184 and its 2016 revised IRR, including its Generic Procurement Manual and associated policies, rules and regulations as the primary source thereof, while the herein clauses shall serve as the secondary source thereof.

Any amendments made to the IRR and other GPPB issuances shall be applicable only to the ongoing posting, advertisement, or invitation to bid by the BAC through the issuance of a supplemental or bid bulletin.

The Bidder, by the act of submitting its Bid, shall be deemed to have inspected the site, determined the general characteristics of the contracted Works and the conditions for this Project, such as the location and the nature of the work; (b) climatic conditions; (c) transportation facilities; (c) nature and condition of the terrain, geological conditions at the site communication facilities, requirements, location and availability of construction aggregates and other materials, labor, water, electric power and access roads; and (d) other factors that may affect the cost, duration and execution or implementation of the contract, project, or work and examine all instructions, forms, terms, and project requirements in the Bidding Documents.

## 4. Corrupt, Fraudulent, Collusive, Coercive, and Obstructive Practices

The Procuring Entity, as well as the Bidders and Contractors, shall observe the highest standard of ethics during the procurement and execution of the contract. They or

through an agent shall not engage in corrupt, fraudulent, collusive, coercive, and obstructive practices defined under Annex “I” of the 2016 revised IRR of RA No. 9184 or other integrity violations in competing for the Project.

## 5. Eligible Bidders

- 5.1. Only Bids of Bidders found to be legally, technically, and financially capable will be evaluated.
- 5.2. The Bidder must have an experience of having completed a Single Largest Completed Contract (SLCC) that is similar to this Project, equivalent to at least fifty percent (50%) of the ABC adjusted, if necessary, by the Bidder to current prices using the PSA’s CPI, except under conditions provided for in Section 23.4.2.4 of the 2016 revised IRR of RA No. 9184.

A contract is considered to be “similar” to the contract to be bid if it has the major categories of work stated in the **BDS**.

- 5.3. For Foreign-funded Procurement, the Procuring Entity and the foreign government/foreign or international financing institution may agree on another track record requirement, as specified in the Bidding Document prepared for this purpose.
- 5.4. The Bidders shall comply with the eligibility criteria under Section 23.4.2 of the 2016 IRR of RA No. 9184.

## 6. Origin of Associated Goods

There is no restriction on the origin of Goods other than those prohibited by a decision of the UN Security Council taken under Chapter VII of the Charter of the UN.

## 7. Subcontracts

- 7.1. The Bidder may subcontract portions of the Project to the extent allowed by the Procuring Entity as stated herein, but in no case more than fifty percent (50%) of the Project.

The Procuring Entity has prescribed that:

### a. Subcontracting is not allowed.

- 7.1. *[If Procuring Entity has determined that subcontracting is allowed during the bidding , state:]* The Bidder must submit together with its Bid the documentary requirements of the subcontractor(s) complying with the eligibility criterial stated in **ITB** Clause 5 in accordance with Section 23.4 of the 2016 revised IRR of RA No. 9184 pursuant to Section 23.1 thereof.
- 7.2. *[If subcontracting is allowed during the contract implementation stage, state:]* The Supplier may identify its subcontractor during the contract implementation stage. Subcontractors identified during the bidding may be changed during the



implementation of this Contract. Subcontractors must submit the documentary requirements under Section 23.1 of the 2016 revised IRR of RA No. 9184 and comply with the eligibility criteria specified in **ITB** Clause 5 to the implementing or end-user unit.

- 7.3. Subcontracting of any portion of the Project does not relieve the Contractor of any liability or obligation under the Contract. The Supplier will be responsible for the acts, defaults, and negligence of any subcontractor, its agents, servants, or workmen as fully as if these were the Contractor's own acts, defaults, or negligence, or those of its agents, servants, or workmen.

## **8. Pre-Bid Conference**

The Procuring Entity will hold a pre-bid conference for this Project on the specified date and time and either at its physical address on **February 17, 2022, 10:00 A.M. at 2nd Floor, Procurement Department-Bidding Room, Finance Building, Quezon City Hall Compound** and/or we encourage the prospective bidders to join through our **Virtual Conference (ZOOM APP) Meeting ID: 854 9489 0133 Password: 273320**

## **9. Clarification and Amendment of Bidding Documents**

Prospective bidders may request for clarification on and/or interpretation of any part of the Bidding Documents. Such requests must be in writing and received by the Procuring Entity, either at its given address or through electronic mail indicated in the **IB**, at least ten (10) calendar days before the deadline set for the submission and receipt of Bids.

## **10. Documents Comprising the Bid: Eligibility and Technical Components**

- 10.1. The first envelope shall contain the eligibility and technical documents of the Bid as specified in **Section IX. Checklist of Technical and Financial Documents**.
- 10.2. If the eligibility requirements or statements, the bids, and all other documents for submission to the BAC are in foreign language other than English, it must be accompanied by a translation in English, which shall be authenticated by the appropriate Philippine foreign service establishment, post, or the equivalent office having jurisdiction over the foreign bidder's affairs in the Philippines. For Contracting Parties to the Apostille Convention, only the translated documents shall be authenticated through an apostille pursuant to GPPB Resolution No. 13-2019 dated 23 May 2019. The English translation shall govern, for purposes of interpretation of the bid.
- 10.3. A valid PCAB License is required, and in case of joint ventures, a valid special PCAB License, and registration for the type and cost of the contract for this Project. Any additional type of Contractor license or permit shall be indicated in the **BDS**.

- 10.4. A List of Contractor's key personnel (e.g., Project Manager, Project Engineers, Materials Engineers, and Foremen) assigned to the contract to be bid, with their complete qualification and experience data shall be provided. These key personnel must meet the required minimum years of experience set in the **BDS**.
- 10.5. A List of Contractor's major equipment units, which are owned, leased, and/or under purchase agreements, supported by proof of ownership, certification of availability of equipment from the equipment lessor/vendor for the duration of the project, as the case may be, must meet the minimum requirements for the contract set in the **BDS**.

## **11. Documents Comprising the Bid: Financial Component**

- 11.1. The second bid envelope shall contain the financial documents for the Bid as specified in **Section IX. Checklist of Technical and Financial Documents**.
- 11.2. Any bid exceeding the ABC indicated in paragraph 1 of the **IB** shall not be accepted.
- 11.3. For Foreign-funded procurement, a ceiling may be applied to bid prices provided the conditions are met under Section 31.2 of the 2016 revised IRR of RA No. 9184.

## **12. Alternative Bids**

Bidders shall submit offers that comply with the requirements of the Bidding Documents, including the basic technical design as indicated in the drawings and specifications. Unless there is a value engineering clause in the **BDS**, alternative Bids shall not be accepted.

## **13. Bid Prices**

All bid prices for the given scope of work in the Project as awarded shall be considered as fixed prices, and therefore not subject to price escalation during contract implementation, except under extraordinary circumstances as determined by the NEDA and approved by the GPPB pursuant to the revised Guidelines for Contract Price Escalation guidelines.

## **14. Bid and Payment Currencies**

- 14.1. Bid prices may be quoted in the local currency or tradeable currency accepted by the BSP at the discretion of the Bidder. However, for purposes of bid evaluation, Bids denominated in foreign currencies shall be converted to Philippine currency based on the exchange rate as published in the BSP reference rate bulletin on the day of the bid opening.
- 14.2. *Payment of the contract price shall be made in:*
  - a. Philippine Pesos.

## **15. Bid Security**

- 15.1. The Bidder shall submit a Bid Securing Declaration or any form of Bid Security in the amount indicated in the **BDS**, which shall be not less than the percentage of the ABC in accordance with the schedule in the **BDS**.
- 15.2. The Bid and bid security **in no case shall exceed One Hundred Twenty (120) calendar days from the date of opening of bids, unless duly extended by the bidder upon the request of the Head of the Procuring Entity (HoPE) of the Quezon City Local Government**. Any bid not accompanied by an acceptable bid security shall be rejected by the Procuring Entity as non-responsive.

## **16. Sealing and Marking of Bids**

Each Bidder shall submit one copy of the first and second components of its Bid.

The Procuring Entity may request additional hard copies and/or electronic copies of the Bid. However, failure of the Bidders to comply with the said request shall not be a ground for disqualification.

If the Procuring Entity allows the submission of bids through online submission to the given website or any other electronic means, the Bidder shall submit an electronic copy of its Bid, which must be digitally signed. An electronic copy that cannot be opened or is corrupted shall be considered non-responsive and, thus, automatically disqualified.

## **17. Deadline for Submission of Bids**

The Bidders shall submit on the specified date and time and either at its physical address or through online submission as indicated in paragraph **5** of the **IB**.

## **18. Opening and Preliminary Examination of Bids**

- 18.1. The BAC shall open the Bids in public at the time, on the date, and at the place specified in paragraph 9 of the **IB**. The Bidders' representatives who are present shall sign a register evidencing their attendance. In case videoconferencing, webcasting or other similar technologies will be used, attendance of participants shall likewise be recorded by the BAC Secretariat.

In case the Bids cannot be opened as scheduled due to justifiable reasons, the rescheduling requirements under Section 29 of the 2016 revised IRR of RA No. 9184 shall prevail.

- 18.2. The preliminary examination of Bids shall be governed by Section 30 of the 2016 revised IRR of RA No. 9184.

## **19. Detailed Evaluation and Comparison of Bids**

- 19.1. The Procuring Entity's BAC shall immediately conduct a detailed evaluation of all Bids rated "*passed*" using non-discretionary pass/fail criteria. The BAC shall consider the conditions in the evaluation of Bids under Section 32.2 of 2016 revised IRR of RA No. 9184.
- 19.2. If the Project allows partial bids, all Bids and combinations of Bids as indicated in the **BDS** shall be received by the same deadline and opened and evaluated simultaneously so as to determine the Bid or combination of Bids offering the lowest calculated cost to the Procuring Entity. Bid Security as required by **ITB** Clause 15 shall be submitted for each contract (lot) separately.
- 19.3. In all cases, the NFCC computation pursuant to Section 23.4.2.6 of the 2016 revised IRR of RA No. 9184 must be sufficient for the total of the ABCs for all the lots participated in by the prospective Bidder.

## **20. Post Qualification**

Within a non-extendible period of five (5) calendar days from receipt by the Bidder of the notice from the BAC that it submitted the Lowest Calculated Bid, the Bidder shall submit its latest income and business tax returns filed and paid through the BIR Electronic Filing and Payment System (eFPS), and other appropriate licenses and permits required by law and stated in the **BDS**.

## **21. Signing of the Contract**

The documents required in Section 37.2 of the 2016 revised IRR of RA No. 9184 shall form part of the Contract. Additional Contract documents are indicated in the **BDS**.

## ***Section III. Bid Data Sheet***

### **Notes on the Bid Data Sheet (BDS)**

The Bid Data Sheet (BDS) consists of provisions that supplement, amend, or specify in detail, information, or requirements included in the ITB found in Section II, which are specific to each procurement.

This Section is intended to assist the Procuring Entity in providing the specific information in relation to corresponding clauses in the ITB and has to be prepared for each specific procurement.

The Procuring Entity should specify in the BDS information and requirements specific to the circumstances of the Procuring Entity, the processing of the procurement, and the bid evaluation criteria that will apply to the Bids. In preparing the BDS, the following aspects should be checked:

- a. Information that specifies and complements provisions of the ITB must be incorporated.
- b. Amendments and/or supplements, if any, to provisions of the ITB as necessitated by the circumstances of the specific procurement, must also be incorporated.

# Bid Data Sheet

ITB Clause																																													
5.2	For this purpose, similar contracts shall refer to contracts which have the same major categories of work.																																												
7.1	<b>Subcontracting is not allowed.</b>																																												
10.3	<p><i>No additional contractor license or permit is required</i></p> <p><b><i>In addition, eligible bidders shall qualify or comply with the following:</i></b></p> <p>1. Bidders with valid Philippine Contractors Accreditation Board (PCAB)</p> <p style="padding-left: 40px;">Type</p> <p style="text-align: center;"><b>Building - Small B</b></p>																																												
10.4	<p>The minimum work experience requirements for key personnel are the following:</p> <p style="text-align: center;"><b>PROPOSED CONSTRUCTION OF HANDWASHING FACILITY AND REHABILITATION OF TALAYAN DAY CARE CENTER</b></p> <table style="width: 100%; border-collapse: collapse;"> <thead> <tr> <th style="text-align: center;">Qty.</th> <th style="text-align: center;">Key Personnel</th> <th style="text-align: center;">General Experience</th> <th style="text-align: center;">Relevant Experience</th> </tr> </thead> <tbody> <tr> <td style="text-align: center;">1</td> <td>Project Engineer</td> <td style="text-align: center;">3 years</td> <td style="text-align: center;">3 years</td> </tr> <tr> <td style="text-align: center;">1</td> <td>DPWH duly accredited Materials Engineer</td> <td style="text-align: center;">3 years</td> <td style="text-align: center;">3 years</td> </tr> <tr> <td style="text-align: center;">1</td> <td>Safety Officer</td> <td style="text-align: center;">3 years</td> <td style="text-align: center;">3 years</td> </tr> <tr> <td style="text-align: center;">1</td> <td>Foreman</td> <td style="text-align: center;">3 years</td> <td style="text-align: center;">3 years</td> </tr> <tr> <td style="text-align: center;">9</td> <td>Skilled Worker</td> <td style="text-align: center;">3 years</td> <td style="text-align: center;">3 years</td> </tr> <tr> <td style="text-align: center;">1</td> <td>Driver</td> <td style="text-align: center;">3 years</td> <td style="text-align: center;">3 years</td> </tr> <tr> <td style="text-align: center;">14</td> <td>Laborer</td> <td style="text-align: center;">1 year</td> <td style="text-align: center;">3 months</td> </tr> </tbody> </table> <p style="text-align: center;"><b>PROPOSED CONSTRUCTION OF HANDWASHING FACILITY AND REHABILITATION OF MARIBLO DAY CARE CENTER</b></p> <table style="width: 100%; border-collapse: collapse;"> <thead> <tr> <th style="text-align: center;">Qty.</th> <th style="text-align: center;">Key Personnel</th> <th style="text-align: center;">General Experience</th> <th style="text-align: center;">Relevant Experience</th> </tr> </thead> <tbody> <tr> <td style="text-align: center;">1</td> <td>Project Engineer</td> <td style="text-align: center;">3 years</td> <td style="text-align: center;">3 years</td> </tr> <tr> <td style="text-align: center;">1</td> <td>DPWH duly accredited Materials Engineer</td> <td style="text-align: center;">3 years</td> <td style="text-align: center;">3 years</td> </tr> </tbody> </table>	Qty.	Key Personnel	General Experience	Relevant Experience	1	Project Engineer	3 years	3 years	1	DPWH duly accredited Materials Engineer	3 years	3 years	1	Safety Officer	3 years	3 years	1	Foreman	3 years	3 years	9	Skilled Worker	3 years	3 years	1	Driver	3 years	3 years	14	Laborer	1 year	3 months	Qty.	Key Personnel	General Experience	Relevant Experience	1	Project Engineer	3 years	3 years	1	DPWH duly accredited Materials Engineer	3 years	3 years
Qty.	Key Personnel	General Experience	Relevant Experience																																										
1	Project Engineer	3 years	3 years																																										
1	DPWH duly accredited Materials Engineer	3 years	3 years																																										
1	Safety Officer	3 years	3 years																																										
1	Foreman	3 years	3 years																																										
9	Skilled Worker	3 years	3 years																																										
1	Driver	3 years	3 years																																										
14	Laborer	1 year	3 months																																										
Qty.	Key Personnel	General Experience	Relevant Experience																																										
1	Project Engineer	3 years	3 years																																										
1	DPWH duly accredited Materials Engineer	3 years	3 years																																										

	<table> <tr> <td>1</td> <td>Safety Officer</td> <td>3 years</td> <td>3 years</td> </tr> <tr> <td>1</td> <td>Foreman</td> <td>3 years</td> <td>3 years</td> </tr> <tr> <td>9</td> <td>Skilled Worker</td> <td>3 years</td> <td>3 years</td> </tr> <tr> <td>1</td> <td>Driver</td> <td>3 years</td> <td>3 years</td> </tr> <tr> <td>12</td> <td>Laborer</td> <td>1 year</td> <td>3 months</td> </tr> </table> <p><i>In addition, the bidder must execute an affidavit of undertaking duly notarized stating that the foregoing personnel shall perform work exclusively for the project until its completion. Please see attached bid forms.</i></p>	1	Safety Officer	3 years	3 years	1	Foreman	3 years	3 years	9	Skilled Worker	3 years	3 years	1	Driver	3 years	3 years	12	Laborer	1 year	3 months																
1	Safety Officer	3 years	3 years																																		
1	Foreman	3 years	3 years																																		
9	Skilled Worker	3 years	3 years																																		
1	Driver	3 years	3 years																																		
12	Laborer	1 year	3 months																																		
10.5	<p>The minimum major equipment requirements are the following:</p> <p style="text-align: center;"><b>PROPOSED CONSTRUCTION OF HANDWASHING FACILITY AND REHABILITATION OF TALAYAN DAY CARE CENTER</b></p> <table> <thead> <tr> <th>Equipment</th> <th>Capacity</th> <th>Number of Units</th> </tr> </thead> <tbody> <tr> <td>Elf Truck</td> <td></td> <td>1</td> </tr> <tr> <td>Scaffolding</td> <td></td> <td>as needed</td> </tr> <tr> <td>Power Tools</td> <td></td> <td>as needed</td> </tr> <tr> <td>Minor Tools</td> <td></td> <td>as needed</td> </tr> <tr> <td>Cut-Off Machine</td> <td></td> <td>as needed</td> </tr> </tbody> </table> <p style="text-align: center;"><b>PROPOSED CONSTRUCTION OF HANDWASHING FACILITY AND REHABILITATION OF MARIBLO DAY CARE CENTER</b></p> <table> <thead> <tr> <th>Equipment</th> <th>Capacity</th> <th>Number of Units</th> </tr> </thead> <tbody> <tr> <td>Elf Truck</td> <td></td> <td>1</td> </tr> <tr> <td>Scaffolding</td> <td></td> <td>as needed</td> </tr> <tr> <td>Power Tools</td> <td></td> <td>as needed</td> </tr> <tr> <td>Minor Tools</td> <td></td> <td>as needed</td> </tr> <tr> <td>Cut-Off Machine</td> <td></td> <td>as needed</td> </tr> </tbody> </table> <p><i>In addition, the bidder must execute an affidavit of undertaking duly notarized stating that the foregoing equipment shall be used exclusively for the project until its completion. Please see attached bid forms.</i></p>	Equipment	Capacity	Number of Units	Elf Truck		1	Scaffolding		as needed	Power Tools		as needed	Minor Tools		as needed	Cut-Off Machine		as needed	Equipment	Capacity	Number of Units	Elf Truck		1	Scaffolding		as needed	Power Tools		as needed	Minor Tools		as needed	Cut-Off Machine		as needed
Equipment	Capacity	Number of Units																																			
Elf Truck		1																																			
Scaffolding		as needed																																			
Power Tools		as needed																																			
Minor Tools		as needed																																			
Cut-Off Machine		as needed																																			
Equipment	Capacity	Number of Units																																			
Elf Truck		1																																			
Scaffolding		as needed																																			
Power Tools		as needed																																			
Minor Tools		as needed																																			
Cut-Off Machine		as needed																																			
12	<i>[Insert Value Engineering clause if allowed.]</i>																																				
15.1	<p>The bid security shall be in the form of a Bid Securing Declaration with project number, or any of the following forms and amounts:</p> <p>a) The amount of not less than Php 66,763.04 or equivalent to two percent (2%) of ABC if bid security is in cash, cashier's/manager's check, bank draft/guarantee or irrevocable letter of credit; or</p>																																				

	b) The amount of not less than Php 166,907.61 or equivalent to five percent (5%) of ABC if bid security is in Surety Bond.
19.2	<b>Partial bid is not allowed.</b> The infrastructure project is packaged in a single lot and the lot shall not be divided into sub-lots for the purpose of bidding, evaluation, and contract award.
20	No additional requirement.
21	<b>Additional Contract Documents relevant to the Project as required:</b> <b>1. Construction Schedule and S-curve,</b> <b>2. Manpower Schedule,</b> <b>3. Construction Methods,</b> <b>4. Equipment Utilization Schedule,</b> <b>5. PERT/CPM or other acceptable tools of project scheduling, shall be included in the submission of Technical Proposal.</b>



## ***Section IV. General Conditions of Contract***

### **Notes on the General Conditions of Contract**

The General Conditions of Contract (GCC) in this Section, read in conjunction with the Special Conditions of Contract in Section V and other documents listed therein, should be a complete document expressing all the rights and obligations of the parties.

Matters governing performance of the Contractor, payments under the contract, or matters affecting the risks, rights, and obligations of the parties under the contract are included in the GCC and Special Conditions of Contract.

Any complementary information, which may be needed, shall be introduced only through the Special Conditions of Contract.

## 1. **Scope of Contract**

This Contract shall include all such items, although not specifically mentioned, that can be reasonably inferred as being required for its completion as if such items were expressly mentioned herein. All the provisions of RA No. 9184 and its 2016 revised IRR, including the Generic Procurement Manual, and associated issuances, constitute the primary source for the terms and conditions of the Contract, and thus, applicable in contract implementation. Herein clauses shall serve as the secondary source for the terms and conditions of the Contract.

This is without prejudice to Sections 74.1 and 74.2 of the 2016 revised IRR of RA No. 9184 allowing the GPPB to amend the IRR, which shall be applied to all procurement activities, the advertisement, posting, or invitation of which were issued after the effectivity of the said amendment.

## 2. **Sectional Completion of Works**

If sectional completion is specified in the **Special Conditions of Contract (SCC)**, references in the Conditions of Contract to the Works, the Completion Date, and the Intended Completion Date shall apply to any Section of the Works (other than references to the Completion Date and Intended Completion Date for the whole of the Works).

## 3. **Possession of Site**

3.1 The Procuring Entity shall give possession of all or parts of the Site to the Contractor based on the schedule of delivery indicated in the **SCC**, which corresponds to the execution of the Works. If the Contractor suffers delay or incurs cost from failure on the part of the Procuring Entity to give possession in accordance with the terms of this clause, the Procuring Entity's Representative shall give the Contractor a Contract Time Extension and certify such sum as fair to cover the cost incurred, which sum shall be paid by Procuring Entity.

3.2 If possession of a portion is not given by the above date, the Procuring Entity will be deemed to have delayed the start of the relevant activities. The resulting adjustments in contract time to address such delay may be addressed through contract extension provided under Annex "E" of the 2016 revised IRR of RA No. 9184.

## 4. **The Contractor's Obligations**

The Contractor shall employ the key personnel named in the Schedule of Key Personnel indicating their designation, in accordance with **ITB** Clause 10.3 and specified in the **BDS**, to carry out the supervision of the Works.

The Procuring Entity will approve any proposed replacement of key personnel only if their relevant qualifications and abilities are equal to or better than those of the personnel listed in the Schedule.

## 5. **Performance Security**

- 5.1. Within ten (10) calendar days from receipt of the Notice of Award from the Procuring Entity but in no case later than the signing of the contract by both parties, the successful Bidder shall furnish the performance security in any of the forms prescribed in Section 39 of the 2016 revised IRR.
- 5.2. The Contractor, by entering into the Contract with the Procuring Entity, acknowledges the right of the Procuring Entity to institute action pursuant to RA No. 3688 against any subcontractor be they an individual, firm, partnership, corporation, or association supplying the Contractor with labor, materials and/or equipment for the performance of this Contract.

## **6. Site Investigation Reports**

The Contractor, in preparing the Bid, shall rely on any Site Investigation Reports referred to in the SCC supplemented by any information obtained by the Contractor.

## **7. Warranty**

- 7.1. In case the Contractor fails to undertake the repair works under Section 62.2.2 of the 2016 revised IRR, the Procuring Entity shall forfeit its performance security, subject its property(ies) to attachment or garnishment proceedings, and perpetually disqualify it from participating in any public bidding. All payables of the GOP in his favor shall be offset to recover the costs.
- 7.2. The warranty against Structural Defects/Failures, except that occasioned-on force majeure, shall cover the period from the date of issuance of the Certificate of Final Acceptance by the Procuring Entity. Specific duration of the warranty is found in the SCC.

## **8. Liability of the Contractor**

Subject to additional provisions, if any, set forth in the SCC, the Contractor's liability under this Contract shall be as provided by the laws of the Republic of the Philippines.

If the Contractor is a joint venture, all partners to the joint venture shall be jointly and severally liable to the Procuring Entity.

## **9. Termination for Other Causes**

Contract termination shall be initiated in case it is determined *prima facie* by the Procuring Entity that the Contractor has engaged, before, or during the implementation of the contract, in unlawful deeds and behaviors relative to contract acquisition and implementation, such as, but not limited to corrupt, fraudulent, collusive, coercive, and obstructive practices as stated in ITB Clause 4.

## **10. Dayworks**

Subject to the guidelines on Variation Order in Annex “E” of the 2016 revised IRR of RA No. 9184, and if applicable as indicated in the **SCC**, the Dayworks rates in the Contractor’s Bid shall be used for small additional amounts of work only when the Procuring Entity’s Representative has given written instructions in advance for additional work to be paid for in that way.

## **11. Program of Work**

11.1. The Contractor shall submit to the Procuring Entity’s Representative for approval the said Program of Work showing the general methods, arrangements, order, and timing for all the activities in the Works. The submissions of the Program of Work are indicated in the **SCC**.

11.2. The Contractor shall submit to the Procuring Entity’s Representative for approval an updated Program of Work at intervals no longer than the period stated in the **SCC**. If the Contractor does not submit an updated Program of Work within this period, the Procuring Entity’s Representative may withhold the amount stated in the **SCC** from the next payment certificate and continue to withhold this amount until the next payment after the date on which the overdue Program of Work has been submitted.

## **12. Instructions, Inspections and Audits**

The Contractor shall permit the GOP or the Procuring Entity to inspect the Contractor’s accounts and records relating to the performance of the Contractor and to have them audited by auditors of the GOP or the Procuring Entity, as may be required.

## **13. Advance Payment**

The Procuring Entity shall, upon a written request of the Contractor which shall be submitted as a Contract document, make an advance payment to the Contractor in an amount not exceeding fifteen percent (15%) of the total contract price, to be made in lump sum, or at the most two installments according to a schedule specified in the **SCC**, subject to the requirements in Annex “E” of the 2016 revised IRR of RA No. 9184.

## **14. Progress Payments**

The Contractor may submit a request for payment for Work accomplished. Such requests for payment shall be verified and certified by the Procuring Entity’s Representative/Project Engineer. Except as otherwise stipulated in the **SCC**, materials and equipment delivered on the site but not completely put in place shall not be included for payment.

## **15. Operating and Maintenance Manuals**

15.1. If required, the Contractor will provide “as built” Drawings and/or operating and maintenance manuals as specified in the **SCC**.

- 15.2. If the Contractor does not provide the Drawings and/or manuals by the dates stated above, or they do not receive the Procuring Entity's Representative's approval, the Procuring Entity's Representative may withhold the amount stated in the **SCC** from payments due to the Contractor.

## ***Section V. Special Conditions of Contract***

### **Notes on the Special Conditions of Contract**

Similar to the BDS, the clauses in this Section are intended to assist the Procuring Entity in providing contract-specific information in relation to corresponding clauses in the GCC found in Section IV.

The Special Conditions of Contract (SCC) complement the GCC, specifying contractual requirements linked to the special circumstances of the Procuring Entity, the Procuring Entity's country, the sector, and the Works procured. In preparing this Section, the following aspects should be checked:

- a. Information that complements provisions of the GCC must be incorporated.
- b. Amendments and/or supplements to provisions of the GCC as necessitated by the circumstances of the specific purchase, must also be incorporated.

However, no special condition which defeats or negates the general intent and purpose of the provisions of the GCC should be incorporated herein.

# Special Conditions of Contract

GCC Clause	
2	Completion of work shall be within 75 calendar days
4.1	The Procuring Entity shall give possession of all parts of the Site to the Contractor upon receipt of the Notice to Proceed.
6	The site investigation reports are: <i>[list here the required site investigation reports.]</i>
7.2	<p><i>[Select one, delete the other.]</i></p> <p><i>[In case of permanent structures, such as buildings of types 4 and 5 as classified under the National Building Code of the Philippines and other structures made of steel, iron, or concrete which comply with relevant structural codes (e.g., DPWH Standard Specifications), such as, but not limited to, steel/concrete bridges, flyovers, aircraft movement areas, ports, dams, tunnels, filtration and treatment plants, sewerage systems, power plants, transmission and communication towers, railway system, and other similar permanent structures:]</i> Fifteen (15) years.</p> <p><i>[In case of semi-permanent structures, such as buildings of types 1, 2, and 3 as classified under the National Building Code of the Philippines, concrete/asphalt roads, concrete river control, drainage, irrigation lined canals, river landing, deep wells, rock causeway, pedestrian overpass, and other similar semi-permanent structures:]</i> Five (5) years.</p> <p><i>[In case of other structures, such as bailey and wooden bridges, shallow wells, spring developments, and other similar structures:]</i> Two (2) years.</p>
10	Dayworks are applicable at the rate shown in the Contractor’s original Bid.
13	The amount of the advance payment is no more that fifteen percent (15%) of the Contract Price subject to approval by the HOPE and compliance with the conditions under RA 9184 and its IRR.
14	No further instructions.
15.1	<p>The date by which operating and maintenance manuals are required is <i>thirty (30) days</i></p> <p>The date by which “as built” drawings are required as part of final payment</p>
15.2	The amount to be withheld for failing to produce “as built” drawings and/or operating and maintenance manuals by the date required is ten (10%) percent of the contract price.

## *Section VI. Specifications*

### **Notes on Specifications**

A set of precise and clear specifications is a prerequisite for Bidders to respond realistically and competitively to the requirements of the Procuring Entity without qualifying or conditioning their Bids. In the context of international competitive bidding, the specifications must be drafted to permit the widest possible competition and, at the same time, present a clear statement of the required standards of workmanship, materials, and performance of the goods and services to be procured. Only if this is done will the objectives of economy, efficiency, and fairness in procurement be realized, responsiveness of Bids be ensured, and the subsequent task of bid evaluation facilitated. The specifications should require that all goods and materials to be incorporated in the Works be new, unused, of the most recent or current models, and incorporate all recent improvements in design and materials unless provided otherwise in the Contract.

Samples of specifications from previous similar projects are useful in this respect. The use of metric units is mandatory. Most specifications are normally written specially by the Procuring Entity or its representative to suit the Works at hand. There is no standard set of Specifications for universal application in all sectors in all regions, but there are established principles and practices, which are reflected in these PBDs.

There are considerable advantages in standardizing General Specifications for repetitive Works in recognized public sectors, such as highways, ports, railways, urban housing, irrigation, and water supply, in the same country or region where similar conditions prevail. The General Specifications should cover all classes of workmanship, materials, and equipment commonly involved in construction, although not necessarily to be used in a particular Works Contract. Deletions or addenda should then adapt the General Specifications to the particular Works.

Care must be taken in drafting specifications to ensure that they are not restrictive. In the specification of standards for goods, materials, and workmanship, recognized international standards should be used as much as possible. Where other particular standards are used, whether national standards or other standards, the specifications should state that goods, materials, and workmanship that meet other authoritative standards, and which ensure substantially equal or higher quality than the standards mentioned, will also be acceptable. The following clause may be inserted in the SCC.

#### **Sample Clause: Equivalency of Standards and Codes**

Wherever reference is made in the Contract to specific standards and codes to be met by the goods and materials to be furnished, and work performed or tested, the provisions of the latest current edition or revision of the relevant standards and codes in effect shall apply, unless otherwise expressly stated in the Contract. Where such standards and codes are national, or relate to a particular country or region, other authoritative standards that ensure a substantially equal or higher quality than the standards and codes specified will be accepted



subject to the Procuring Entity's Representative's prior review and written consent. Differences between the standards specified and the proposed alternative standards shall be fully described in writing by the Contractor and submitted to the Procuring Entity's Representative at least twenty-eight (28) days prior to the date when the Contractor desires the Procuring Entity's Representative's consent. In the event the Procuring Entity's Representative determines that such proposed deviations do not ensure substantially equal or higher quality, the Contractor shall comply with the standards specified in the documents.

These notes are intended only as information for the Procuring Entity or the person drafting the Bidding Documents. They should not be included in the final Bidding Documents.



*Republic of the Philippines*  
*Quezon City*

## **CITY ENGINEERING DEPARTMENT**

Civic Center Building 8, Quezon City Hall Compound, Elliptical Road  
Diliman, Central 1100 Quezon City  
Trunk line: +63 2 8988 4242



### **TECHNICAL SPECIFICATIONS** **QUEZON CITY INFRASTRUCTURE PROJECT**

**PROJECT TITLE : PROPOSED CONSTRUCTION OF HANDWASHING FACILITY  
AND REHABILITATION OF MARIBLO DAY CARE CENTER**

**LOCATION : BARANGAY MARIBLO, DISTRICT 1, QUEZON CITY**

#### **I. GENERAL REQUIREMENTS**

- a. Comply with the current and existing laws, ordinances and applicable codes, rules and regulations and standards. Any works perform contrary to the existing laws, rules and regulations, ordinances and standards without notice shall bear all cost arising therefrom.
- b. Drawings, specifications, codes and standards are minimum requirements. Where requirements differ, the more stringent apply
- c. Should there be any change(s) in drawings or specifications, it is required to comply with the governing regulations, notify the implementing agency
- d. Photographs shall be taken as, when and where directed at intervals of not more than one month. The photographs shall be sufficient in number and location to record the exact progress of the works. The photographs shall be retained and will become the property of the Government.
- e. Site verification / inspection shall be conducted to validate the scope of works. No extra compensation and extension of time shall be given due to negligence or inadvertence.
- f. The quality of materials shall be of the best grade of their respective kinds for the purpose. The work shall also be performed in the best and most capable manner in strict accordance with requirements of the plans and details. All materials not conforming to the requirements of these specifications shall be considered as defective.
- g. All equipment and installations shall meet or exceed minimum requirements of the standards and codes
- h. Mobilization and Demobilization (if applicable)
  - i. Mobilization shall include all activities and related costs for transportation of personnel, equipment, and operating supplies to the site; establishment of offices, buildings, and other necessary general facilities for the operations at the site.
  - ii. Demobilization shall include all activities and costs for transportation of personnel, equipment, and supplies not anymore required within the construction site including the disassembly, removal and site clean-up of offices and other facilities assembled on the site specifically for this contract.
- i. Execute work in strict accordance with the best practices of the trades in a thorough, substantial, workmanlike manner by competent workmen. Provide a competent, experienced, full-time supervisor who is authorized to make decisions on behalf of the Contractor.
- j. Temporary Facilities and Utilities

- i. All facilities shall be near the job site, where necessary and shall conform to the best standard for the required types.
  - ii. Temporary facilities shall be provided and maintained including sanitary facilities and first aid stations.
  - iii. Temporary utilities shall be sufficiently provided until the completion of the project such as water, power and communication.
  - iv. Temporary enclosure shall be provided within the construction site with adequate guard lights, railings and proper signages.
  - v. Temporary roadways shall be constructed and maintained to sustain loads to be carried on them during the entire construction period.
  - vi. Upon completion of the work, the temporary facilities shall be demolished, hauled-out and disposed properly.
- k. Adequate construction safety and health protection shall be provided at all times during the execution of work to both workers and property
- i. A fully trained Medical Aide shall be employed permanently on the site who shall be engaged solely from medical duties.
  - ii. The medical room shall be provided in waterproof, it could be a building or room designated and used exclusively for the purpose and have a floor area of at least 15 square meters and a glazed window area of at least 2 square meters
  - iii. The location of the medical room and any other arrangements shall be made known to all employees by posting on prominent locations suitable notices in the site.
  - iv. Additional safety precautions shall be provided in the observance of pandemic. Protocols set-forth by the government shall be strictly followed.
- l. Necessary protections to the adjacent property shall be provided to avoid untoward incidents / accidents
- m. Final cleaning of the work shall be employed prior to the final inspection for certification of final acceptance. Final cleaning shall be applied on each surface or unit of work and shall be of condition expected for a building cleaning and maintenance program.

## II. SITE WORKS

- A. All grades, lines, levels and dimensions shall be verified as indicated on the plans and details. Any discrepancies or inconsistencies shall be reported before commencing to work.
- B. Removal / demolition of existing structures shall be done in accordance to safety procedures.
- C. All excavations shall be made to grade as indicated in the plans. Whenever water is encountered in the excavation process, it shall be removed by pumping, care being taken that the surrounding soil particles are not disturbed or removed.
- D. All backfills shall be placed in layers not exceeding to 150mm in thickness and each layer shall be thoroughly compacted wetting, tamping and rolling.
- E. Excavation shall be shored and braced by members of suitable sizes where necessary to prevent danger to persons, injurious caving or erosions. Shoring bracing and sheathing shall be removed, as the excavations are backfilled, in a manner such as to prevent injurious caving. The contractor shall keep all excavations free from water while construction is in progress.

## NI. CIVIL / STRUCTURAL WORKS

### A. CONCRETE WORK

- a. **Delivery, Storage, and Handling:** All materials shall be so delivered, stored, and handled as to prevent the inclusion of foreign materials and the damage of materials by water or breakage. Package materials shall be delivered and stored in original packages until ready to be used. Packages or materials showing evidence of water or other damage shall be rejected.
- b. Unless otherwise specified herein, concrete works shall conform to the requirements of the ACI Building Code. Full cooperation shall be given on trades to install embedded items. Provisions shall be made for setting items not placed in the forms. Before concrete is placed, embedded items shall have been inspected and tested for concrete aggregates and other materials shall have been done.
- c. **Materials**
  - i. Cement for concrete shall conform to the requirements of specifications for Portland Cement (ASTM C - 150).
  - ii. Water used in mixing concrete shall be clean and free from other injurious amounts of oils, acids, alkaline, organic materials or other substances that may be deleterious to concrete or steel.
  - iii. Fine aggregates shall be beach or river sand conforming to ASTM C33, "Specification for Concrete Aggregates". Sand particle shall be coarse, sharp, clean free from salt, dust, loam, dirt and all foreign matters
  - iv. Coarse aggregates shall be either natural gravel or crushed rock conforming to the "Specifications for Concrete Aggregates (ASTM C33). The minimum size of aggregates shall be larger than one fifth (1/5) of the narrowest dimensions between sides of the forms within which the concrete is to be cast nor larger than three fourths (3/4) of the minimum clear spacing between reinforcing bars or between reinforcing bars and forms
- d. **Proportioning and Mixing**
  - i. Proportioning and mixing of concrete shall conform to the requirements for Item 405 of the standard specification with the following proportions  
 Cement : Sand : Gravel
    - Class "A" - 1 : 2 : 3
    - Class "B" - 1 : 2 : 4
    - Class "C" - 1 : 2 : ½
  - ii. Concrete mixture to be used for concrete shall conform with the structural requirements
  - iii. Mixing - concrete shall be machine mixed. Mixing shall begin within 30 minutes after the cement has been added to the aggregates.
- e. **Forms**
  - i. General - Forms shall be used whatever necessary to confine the concrete and shape it to the required lines, or to insure the concrete of contamination with materials caving from adjacent, excavated surfaces. Forms shall have sufficient strength to withstand the pressure resulting from placement and vibration of the concrete, and shall be maintained rigidly in correct position. Forms shall be sufficiently tight to prevent loss of mortar from the concrete. Forms shall be ¼" waterproof plywood and form lumber.
  - ii. Cleaning of Forms - before placing the concrete, the contact surfaces of the formed shall be cleaned of encrustations of mortar, the grout or other foreign material.

- iii. Removal of Forms – forms shall be removed in a manner which will prevent damage to the concrete. Forms shall not be removed without approval. Any repairs of surface imperfections shall be formed at once and curing shall be started as soon as the surface is sufficiently hard to permit it without further damage.

f. Placing Reinforcement:

Steel reinforcement shall be provided as indicated together with all necessary wire ties, chairs, spacer supported and other devices necessary to install and secure the reinforcement properly. All reinforcement, when placed, shall be free from loose, flaky rust and scale, oil, grease, clay and other coating and foreign substances that would reduce or destroy its bond with concrete. Reinforcement shall be placed accurately and secured in place by use of metal or concrete supports, spacers and ties. Such supports shall be used in such manner that they will not be exposed or contribute in any way, to the discoloration or deterioration of the concrete.

g. Conveying and Placing Concrete:

- i. Conveying – concrete shall be conveyed from mixer to forms as rapidly as applicable, by methods which will prevent segregation, or loss of ingredients. There will be no vertical drop greater than 1.5 meters except where suitable equipment is provided to prevent segregation and where specifically authorized.
- ii. Placing – concrete shall be worked readily into the corners and angles of the forms and around all reinforcement and imbedded items without permitting the material to segregate, concrete shall be deposited as close as possible to its final position in the forms so that flow within the mass does not exceed two (2) meters and consequently segregation is reduced to a minimum near forms or imbedded items, or elsewhere as directed, the discharge shall be so controlled that the concrete may be effectively compacted into horizontal layers not exceeding 30 centimeters in depth within the maximum lateral movement specified.
- iii. Time interval between mixing and placing. Concrete shall be placed before initial set has occurred and before it has contained its water content for more than 45 minutes. No concrete mix shall be placed before 60 complete revolution of the machine mixer.
- iv. Consolidation of Concrete – concrete shall be consolidated with the aid of mechanical vibrating equipment and supplemented by the hand spading and tamping. Vibrators shall not be inserted into lower courses that have commenced initial set, and reinforcement imbedded in concrete beginning to set or already set shall not be disturbed by vibrators. Consolidation around major imbedded parts shall by hand spading and tamping and vibrators shall not be used.
- v. Placing Concrete through reinforcement – In placing concrete through reinforcement, care shall be taken that no segregation of the coarse aggregate occurs. On the bottom of beams and slabs, where the congestion of steel near the forms makes placing difficult, a layer of mortar of the same cement-sand ratio as used in concrete shall be first deposited to cover the surfaces.

h. Curing

- i. General – All concrete shall be moist cured for a period not less than seven (7) consecutive days by an approved method or combination applicable to local conditions.
- ii. Moist Curing – The surface of the concrete shall be kept continuously wet by covering with burlap, plastic or other approved materials thoroughly saturated with water and keeping the covering spraying or intermittent hosing.

i. Finishing

- i. Concrete surfaces shall not be plastered unless otherwise indicated. Exposed concrete surfaces shall be formed with plywood, and after removal of forms, the surfaces shall be smooth, true to line and shall present a finished appearance.

except for minor defects which can be easily repaired with patching with cement mortar, or can be ground to a smooth surface to remove all joint marks of the form works

- ii. Concrete Slabs on Fill The concrete slabs on fill shall be laid on a prepared foundation consisting of sub grade and granular fill with thickness equal to the thickness of the overlaying slab except when indicated.

## B. MASONRY

- a. Masonry Units (CHB):
  - i. 100mm thick for all interior walls and exterior walls unless otherwise indicated.
  - ii. Use 400 psi for non-load bearing blocks and 700 psi for load bearing blocks where required
  - iii. Where full height walls are constructed with concrete hollow blocks, these shall extend up to the bottom of beam or slab unless otherwise indicated on plans. Provide stiffener columns & lintel beams as specified in the structural drawings or as specified or as deemed required to assure a stabilized wall due to height & other considerations.
- b. Sand:
 

S-1, washed, clean and greenish in color.
- c. Mortar:
 

One part "Portland" cement and two parts sand and water but not more than three parts sand and water.
- d. Plaster bond.
 

Apply plaster bond to all wall area.

## C. ROOFING WORKS

- a. The roof shall be covered with Ga. 24 pre-painted G.I. rib-type roofing sheets as shown on the plans. The roofing shall be secured to the purlins with min. 2 1/2" max. 3" long Tek screws. Ridge rolls, hip rolls and valleys to be used shall be those compatible with the Ga. 24 pre-painted G.I. rib-type roofing sheets. They shall lap the roofing sheets at least 250mm. The ridge rolls, hip rolls and valleys shall be riveted to the roofing sheets.
- b. The roof shall be covered with 6mm thick Rib-type polycarbonate sheets as shown on the plans. The roofing shall be secured to the purlins with min. 2 1/2" max. 3" long Tek screws. Ridge rolls, hip rolls and valleys to be used shall be those compatible with the 6mm thick solid polycarbonate sheets. They shall lap the roofing sheets at least 250mm. The ridge rolls, hip rolls and valleys shall be riveted to the roofing sheets.
- c. All roofing sheets adjacent to concrete hollow block and other masonry walls such as property line firewalls, shall be provided with Gauge 26 pre-painted plain G.I. Flashing to extend to the top and over to the other side of the wall. All fasteners shall be placed at the top of the corrugations of the roofing sheets to prevent water from standing around the fasteners.

## D. WATERPROOFING

- a. Waterproofing.

Furnish all labor, materials, equipment, plant and other facilities required to complete all waterproofing work as shown on the drawings and herein specified. All applications shall be strictly performed by an approved waterproofing Contractor.

b Testing

Test waterproofed area by seventy-two (72) hours and check for any seepages.

Note: Thickness should be as per Manufacturers Specifications and Installation depending on the Areas to be applied with

**IV. ARCHITECTURAL WORKS**

**A. TILE WORKS**

- a Both broken and unbroken old tiles must be chip-off
- b Surface should be smoothen & clean.
- c Ceramic tiles shall be soaked in clean water prior to installation
- d Lay the tiles true to profile as specified in the plan.

**B. PROVISION OF CABINET**

- a Good Lumber must be 2" x 2" x 10' for support frames and main frames.
- b 1/2" thick Plywood must be used.
- c Countertop must be finished with 300mm x 300mm Tiles

**C. FABRICATED DOORS & WINDOWS**

All doors and windows must be in approved quality as specified in the plan and program of works.

**D. PAINTING WORKS**

- a. All primers, thinners and putty, also waterproofing for internal and external application shall be the same brand as the specified material.
- b. Application shall be as per paint Manufacturer's specification and recommendation.
- c. Provide all drop cloth and other covering requisite for protection of floors, walls aluminum, glass, finishes and other works.
- d. All applications and methods used shall strictly follow the Manufacturer's Instructions and Specifications
- e. All surfaces including masonry wall shall be thoroughly cleaned, puttied, sandpapered, rubbed and polished, masonry wall shall be treated with Neutralizer.
- f. All exposed finish hardware, lighting fixtures and accessories, glass and the like shall be adequately protected so that these are not stained with paint and other painting materials prior to painting works.
- g. All other surfaces endangered by stains and paint marks should be taped and covered with craft paper

**V. SANITARY / PLUMBING WORKS**

- A. Comply with the current applicable codes, ordinances, and regulations of the authority or authorities having jurisdiction the rules, regulations and requirements of the utility companies (as applicable)
- B. Supply, installation and testing of the following:
  - B.1 Potable water supply system complete in all respects including but not limited to submittals, shop drawings, piping, water meters, valves bibbs, insulation, all accessories required for complete and operational of the system.

- B 2 Water service connections including but not limited to water meters, float valves. Any and all other works involve in providing the complete operation of the water supply system.
- B 3 Soil waste and vent system complete in all respect including but not limited to connection to existing sewer, submittals, shop drawings, pipes, fittings, valves, cleanout, drains, etc. Complete and operational.
- B 4 Storm drainage system complete in all respect including but not limited to connection to existing storm drainage, submittals, shop drawings, pipes, fittings, valves, cleanout, drains, etc. Complete and operational.
- C. Workmanship and installation methods shall conform to the best modern practice. Employ skilled tradesmen to perform work under the direct supervision of fully qualified personnel.
- D All equipment and installations shall meet or exceed minimum requirements of the Standards and Codes as specified in plans and program of work.
- E. Install equipment in strict accordance with manufacturers written recommendations.
- F. Physical sizes of all plant and equipment are to be suitable for the space allocated for the accommodation of such plant and equipment, taking into account the requirement of access for maintenance purposes.
- G. In selecting makes and types of equipment, the Contractor shall ascertain that facilities for proper maintenance, repair and replacement are provided.
- H. Where the Contractor proposes to use an item of equipment other than that specified or detailed in the drawing, which requires any redesign of the system, drawings showing the layout of the equipment and such redesign as required therefore shall be prepared by the Contractor at his own expenses. Where such approved deviation necessitates a different quantity and arrangement of materials and equipment's from that originally specified or indicated in the drawings, the Contractor shall furnish and install any such additional materials and equipment's required by the system at no additional cost.
- I. Equipment catalogue and manufacturer's specifications must be submitted for examination and details shall be submitted for approval before any equipment is to be ordered.
- J. This shall include all information necessary to ascertain the equipment comply with this specification and drawings. Data and sales catalogue of a general nature will not be accepted.
- K. All materials, equipment, components and accessories shall be delivered to the Site in a new condition, properly packed and protected against damage or contamination or distortion, breakage or structural weakening due to handling, adverse weather or other circumstances and, as far as practicable, they shall be kept in the packing cases or under approved protective coverings until required for use.
- L. Any items suffering from damage during manufacture, or in transit, or on site whilst in storage or during erection shall be rejected and replaced without extra cost.
- M All sanitary fittings and pipework shall be cleaned after installation and keep them in a new condition.
- N All installed pipelines shall be flushed through with water, rodded when necessary to ensure clearance of debris.
- O. Cleaning and flushing shall be carried out in sections as the installation becomes completed.
- P. The Contractor shall carry out hydraulic test on the complete plumbing systems and the drainage system to show that it is functioning satisfactorily within the requirements of this Specification and local regulations.
- Q. The Contractor shall provide suitable test pumps and arrange for a supply of water required in connection with testing of pipework. The test pump shall be fitted with pressure gauges which shall be of suitable range for the pressure being applied.



- R. Hydraulic tests shall be carried out as the pipework is installed and shall be completed before chases in walls and ducts are closed. Also test shall be carried out prior to false ceilings and other finishes are installed.
- S. Testing apparatus shall be provided by the Contractor. Where any section of pipework or equipment is unable to withstand the maximum pipework test pressure, it shall be isolated during the pipework test then that section of pipework or equipment shall be re-tested at the appropriate test pressure.
- T. The Sanitary Contractor must carry out any additional tests required by the end-user and/or approving agency.
- U. Drainage pipe shall be tested by filling the pipe with 3m. of water higher than the test section and wait for 15 min, then check for leakage at every joints.
- V. Testing of drainage systems shall be carried out in sections by dividing the system horizontally. Each section shall comprise pipework and fitting for three floors/storeys required for testing.
- W. Drainage pressure pipe shall be hydraulic tested at minimum pressure 50 psi
- X. Hangers and supports for plumbing piping and equipment shall withstand the effects of gravity loads and stresses within limits and under conditions indicated according to ASCE/SEI 7
- Y. Install hangers and supports to allow controlled thermal and seismic movement of piping systems to permit freedom of movement between pipe anchors, and to facilitate action of expansion joints, expansion loops, expansion bends, and similar units.
- Z. Install lateral bracing with pipe hangers and supports to prevent swaying
- AA. Install building attachments within concrete slabs or attach to structural steel. Install additional attachments at concentrated loads, including valves, flanges, and strainers, NPS 2-1/2 (DN 65) and larger and at changes in direction of piping. Install concrete inserts before concrete is placed; fasten inserts to forms and install reinforcing bars through openings at top of inserts.
- BB. Install hangers and supports so that piping live and dead loads and stresses from movement will not be transmitted to connected equipment.
- CC. Install hangers and supports to provide indicated pipe slopes and to not exceed maximum pipe deflections allowed by ASME B31.9 for building services piping

## VI. ELECTRICAL WORKS

- A. Comply with the current applicable codes, ordinances, and regulations of the authority or authorities having jurisdiction, the rules, regulations and requirements of the utility companies (as applicable).
- B. Drawings, specifications, codes and standards are minimum requirements. Where requirements differ, the more stringent apply.
- C. All equipment and installations shall meet or exceed minimum requirements of the Standards and Codes.
- D. Execute work in strict accordance with the best practices of the trades in a thorough, substantial, workmanlike manner by competent workmen.
- E. When the tests and inspections have been completed, a label shall be attached to all devices tested. The label shall provide the name of the testing company, the date the tests were completed, and the initials of the person who performed the tests.

## F. PANELBOARDS

- F 1 Fabricate and test panelboards according to IEEE 344 to withstand seismic forces defined in Division 16 Sections 16073 and 16074 "Hangers and Supports for Electrical Systems and Vibration and Seismic controls for Electrical Systems" respectively.
- F 2 Enclosures: Flush, Surface, Flush- and surface-mounted cabinets.
- F.2.1 Rated for environmental conditions at installed location.
- i. Indoor Dry and Clean Locations: NEMA 250, Type 1.
  - ii. Outdoor Locations: NEMA 250, Type 3R.
  - iii. Kitchen and Wash-Down Areas: NEMA 250, Type 4X, stainless steel.
  - iv. Other Wet or Damp Indoor Locations: NEMA 250, Type 4.
  - v. Indoor Locations Subject to Dust, Falling Dirt, and Dripping Noncorrosive Liquids: NEMA 250, Type 5 or Type 12
- F.2.2 Front. Secured to box with concealed trim clamps. For surface-mounted fronts, match box dimensions, for flush-mounted fronts, overlap box
- F.2.3 Hinged Front Cover: Entire front trim hinged to box and with standard door within hinged trim cover.
- F.2.4 Skirt for Surface-Mounted Panelboards: Same gage and finish as panelboard front with flanges for attachment to panelboard, wall, and ceiling or floor.
- F.2.5 Gutter Extension and Barrier: Same gage and finish as panelboard enclosure; integral with enclosure body. Arrange to isolate individual panel sections.
- F.2.6 Finishes:
- i. Panels and Trim: Steel and galvanized steel, factory finished immediately after cleaning and pretreating with manufacturer's standard two-coat, baked-on finish consisting of prime coat and thermosetting topcoat
  - ii. Back Boxes: Galvanized steel Same finish as panels and trim
  - iii. Fungus Proofing: Permanent fungicidal treatment for overcurrent protective devices and other components
- F.2.7 Directory Card: Inside panelboard door, mounted in transparent card holder metal frame with transparent protective cover

F.3 Incoming Mains Location: Top or Bottom.

F.4 Phase, Neutral, and Ground Buses:

F.4.1 Material: Hard-drawn copper, 98 percent conductivity

F.4.2 Equipment Ground Bus: Adequate for feeder and branch-circuit equipment grounding conductors, bonded to box.

F.4.3 Neutral Bus: 100 percent of phase bus 4. Extra-Capacity Neutral Bus: Neutral bus rated 200 percent of phase bus and UL listed as suitable for nonlinear loads.

  
CHRISTIAN A. CLEOFE  
Planning and Programming Division

  
JOCELYN A. NAONG  
Planning and Programming Division



*Republic of the Philippines*  
*Quezon City*  
**CITY ENGINEERING DEPARTMENT**

Cmc Center Building B, Quezon City Hall Compound, Elliptical Road  
Diliman, Central 1100 Quezon City  
Trunk line +63 2 8988 4242



**TECHNICAL SPECIFICATIONS**  
**QUEZON CITY INFRASTRUCTURE PROJECT**

**PROJECT TITLE : PROPOSED CONSTRUCTION OF HANDWASHING FACILITY  
AND REHABILITATION OF TALAYAN DAY CARE CENTER**

**LOCATION : BARANGAY TALAYAN, DISTRICT 1, QUEZON CITY /**

**I. GENERAL REQUIREMENTS**

- a. Comply with the current and existing laws, ordinances and applicable codes, rules and regulations and standards. Any works perform contrary to the existing laws, rules and regulations, ordinances and standards without notice shall bear all cost arising therefrom.
- b. Drawings, specifications, codes and standards are minimum requirements. Where requirements differ, the more stringent apply.
- c. Should there be any change(s) in drawings or specifications, it is required to comply with the governing regulations, notify the implementing agency
- d. Photographs shall be taken as, when and where directed at intervals of not more than one month. The photographs shall be sufficient in number and location to record the exact progress of the works. The photographs shall be retained and will become the property of the Government.
- e. Site verification / inspection shall be conducted to validate the scope of works. No extra compensation and extension of time shall be given due to negligence or inadvertence
- f. The quality of materials shall be of the best grade of their respective kinds for the purpose. The work shall also be performed in the best and most capable manner in strict accordance with requirements of the plans and details. All materials not conforming to the requirements of these specifications shall be considered as defective.
- g. All equipment and installations shall meet or exceed minimum requirements of the standards and codes
- h. Mobilization and Demobilization (if applicable)
  - i. Mobilization shall include all activities and related costs for transportation of personnel, equipment, and operating supplies to the site; establishment of offices, buildings, and other necessary general facilities for the operations at the site
  - ii. Demobilization shall include all activities and costs for transportation of personnel, equipment, and supplies not anymore required within the construction site including the disassembly, removal and site clean-up of offices and other facilities assembled on the site specifically for this contract
- i. Execute work in strict accordance with the best practices of the trades in a thorough, substantial, workmanlike manner by competent workmen. Provide a competent, experienced, full-time supervisor who is authorized to make decisions on behalf of the Contractor.
- j. Adequate construction safety and health protection shall be provided at all times during the execution of work to both workers and property

- i. A fully trained Medical Aide shall be employed permanently on the site who shall be engaged solely from medical duties.
  - ii. The medical room shall be provided in waterproof, it could be a building or room designated and used exclusively for the purpose and have a floor area of at least 15 square meters and a glazed window area of at least 2 square meters.
  - iii. The location of the medical room and any other arrangements shall be made known to all employees by posting on prominent locations suitable notices in the site.
  - iv. Additional safety precautions shall be provided in the observance of pandemic. Protocols set-forth by the government shall be strictly followed.
- k. Necessary protections to the adjacent property shall be provided to avoid untoward incidents / accidents
  - l. Final cleaning of the work shall be employed prior to the final inspection for certification of final acceptance. Final cleaning shall be applied on each surface or unit of work and shall be of condition expected for a building cleaning and maintenance program

## II. SITE WORKS

- A. All grades, lines, levels and dimensions shall be verified as indicated on the plans and details. Any discrepancies or inconsistencies shall be reported before commencing to work.
- B. Removal / demolition of existing structures shall be done in accordance to safety procedures.
- C. All excavations shall be made to grade as indicated in the plans. Whenever water is encountered in the excavation process, it shall be removed by pumping, care being taken that the surrounding soil particles are not disturbed or removed
- D. All backfills shall be placed in layers not exceeding to 150mm in thickness and each layer shall be thoroughly compacted wetting, tamping and rolling.
- E. Excavation shall be shored and braced by members of suitable sizes where necessary to prevent danger to persons, injurious caving or erosions. Shoring bracing and sheathing shall be removed, as the excavations are backfilled, in a manner such as to prevent injurious caving. The contractor shall keep all excavations free from water while construction is in progress

## III. CIVIL / STRUCTURAL WORKS

### A. WATERPROOFING

#### a. Waterproofing.

Furnish all labor, materials, equipment, plant and other facilities required to complete all waterproofing work as shown on the drawings and herein specified. All applications shall be strictly performed by an approved waterproofing Contractor

#### b. Testing:

Test waterproofed area by seventy-two (72) hours and check for any seepages.

Note: Thickness should be as per Manufacturers Specifications and Installation depending on the Areas to be applied with.

**IV. ARCHITECTURAL WORKS****A. TILE WORKS**

- a. Both broken and unbroken old tiles must be chip-off
- b. Surface should be smoothen & clean.
- c. Ceramic tiles shall be soaked in clean water prior to installation
- d. Lay the tiles true to profile as specified in the plan

**B. PROVISION OF CABINET**

- a. Good Lumber must be 2" x 2" x 10' for support frames and main frames.
- b. 1/2" thick Plywood must be used
- c. Countertop must be finished with 300mm x 300mm Tiles

**C. FABRICATED DOORS & WINDOWS**

All doors and windows must be in approved quality as specified in the plan and program of works.

**D. PAINTING WORKS**

- a. All primers, thinners and putty, also waterproofing for internal and external application shall be the same brand as the specified material.
- b. Application shall be as per paint Manufacturer's specification and recommendation.
- c. Provide all drop cloth and other covering requisite for protection of floors, walls, aluminum, glass, finishes and other works.
- d. All applications and methods used shall strictly follow the Manufacturer's instructions and Specifications.
- e. All surfaces including masonry wall shall be thoroughly cleaned, puttied, sandpapered, rubbed and polished. masonry wall shall be treated with Neutralizer.
- f. All exposed finish hardware, lighting fixtures and accessories, glass and the like shall be adequately protected so that these are not stained with paint and other painting materials prior to painting works.
- g. All other surfaces endangered by stains and paint marks should be taped and covered with craft paper

**V. SANITARY / PLUMBING WORKS**

A. Comply with the current applicable codes, ordinances, and regulations of the authority or authorities having jurisdiction, the rules, regulations and requirements of the utility companies (as applicable).

B. Supply, installation and testing of the following

- B.1 Potable water supply system complete in all respects including but not limited to submittals, shop drawings, piping, water meters, valves, bibbs, insulation, all accessories required for complete and operational of the system.
- B.2 Water service connections including but not limited to water meters, float valves. Any and all other works involve in providing the complete operation of the water supply system.
- B.3 Soil waste and vent system complete in all respect including but not limited to connection to existing sewer, submittals, shop drawings, pipes, fittings, valves, cleanout, drains, etc. Complete and operational.
- B.4 Storm drainage system complete in all respect including but not limited to connection to existing storm drainage, submittals, shop drawings, pipes, fittings, valves, cleanout, drains, etc. Complete and operational.

- C. Workmanship and installation methods shall conform to the best modern practice. Employ skilled tradesmen to perform work under the direct supervision of fully qualified personnel.
- D. All equipment and installations shall meet or exceed minimum requirements of the Standards and Codes as specified in plans and program of work.
- E. Install equipment in strict accordance with manufacturers written recommendations.
- F. Physical sizes of all plant and equipment are to be suitable for the space allocated for the accommodation of such plant and equipment, taking into account the requirement of access for maintenance purposes.
- G. In selecting makes and types of equipment, the Contractor shall ascertain that facilities for proper maintenance, repair and replacement are provided.
- H. Where the Contractor proposes to use an item of equipment other than that specified or detailed in the drawing, which requires any redesign of the system, drawings showing the layout of the equipment and such redesign as required therefore shall be prepared by the Contractor at his own expenses. Where such approved deviation necessitates a different quantity and arrangement of materials and equipment's from that originally specified or indicated in the drawings, the Contractor shall furnish and install any such additional materials and equipment's required by the system at no additional cost.
- I. Equipment catalogue and manufacturer's specifications must be submitted for examination and details shall be submitted for approval before any equipment is to be ordered.
- J. This shall include all information necessary to ascertain the equipment comply with this specification and drawings. Data and sales catalogue of a general nature will not be accepted.
- K. All materials, equipment, components and accessories shall be delivered to the Site in a new condition, properly packed and protected against damage or contamination or distortion, breakage or structural weakening due to handling, adverse weather or other circumstances and, as far as practicable, they shall be kept in the packing cases or under approved protective coverings until required for use.
- L. Any items suffering from damage during manufacture, or in transit, or on site whilst in storage or during erection shall be rejected and replaced without extra cost.
- M. All sanitary fittings and pipework shall be cleaned after installation and keep them in a new condition.
- N. All installed pipelines shall be flushed through with water, rodded when necessary to ensure clearance of debris.
- O. Cleaning and flushing shall be carried out in sections as the installation becomes completed.
- P. The Contractor shall carry out hydraulic test on the complete plumbing systems and the drainage system to show that it is functioning satisfactorily within the requirements of this Specification and local regulations.
- Q. The Contractor shall provide suitable test pumps and arrange for a supply of water required in connection with testing of pipework. The test pump shall be fitted with pressure gauges which shall be of suitable range for the pressure being applied.
- R. Hydraulic tests shall be carried out as the pipework is installed and shall be completed before chases in walls and ducts are closed. Also test shall be carried out prior to false ceilings and other finishes are installed.
- S. Testing apparatus shall be provided by the Contractor. Where any section of pipework or equipment is unable to withstand the maximum pipework test pressure, it shall be isolated during the pipework test then that section of pipework or equipment shall be re-tested at the appropriate test pressure.
- T. The Sanitary Contractor must carry out any additional tests required by the end-user and/or approving agency.

- U. Drainage pipe shall be tested by filling the pipe with 3m. of water higher than the test section and wait for 15 min. then check for leakage at every joints.
- V. Testing of drainage systems shall be carried out in sections by dividing the system horizontally. Each section shall comprise pipework and fitting for three floors/storeys required for testing.
- W. Drainage pressure pipe shall be hydraulic tested at minimum pressure 50 psi.
- X. Hangers and supports for plumbing piping and equipment shall withstand the effects of gravity loads and stresses within limits and under conditions indicated according to ASCE/SEI 7.
- Y. Install hangers and supports to allow controlled thermal and seismic movement of piping systems. to permit freedom of movement between pipe anchors and to facilitate action of expansion joints, expansion loops, expansion bands, and similar units.
- Z. Install lateral bracing with pipe hangers and supports to prevent swaying.
- AA. Install building attachments within concrete slabs or attach to structural steel. Install additional attachments at concentrated loads, including valves, flanges, and strainers. NPS 2-1/2 (DN 65) and larger and at changes in direction of piping. Install concrete inserts before concrete is placed, fasten inserts to forms and install reinforcing bars through openings at top of inserts.
- BB. Install hangers and supports so that piping live and dead loads and stresses from movement will not be transmitted to connected equipment
- CC. Install hangers and supports to provide indicated pipe slopes and to not exceed maximum pipe deflections allowed by ASME B31.9 for building services piping.

  
**CHRISTIAN A. CLEOFE**  
 Planning and Programming Division

  
**JOCELYN A. NAONG**  
 Planning and Programming Division



## ***Section VII. Drawings***

*[Insert here a list of Drawings. The actual Drawings, including site plans, should be attached to this section, or annexed in a separate folder.]*

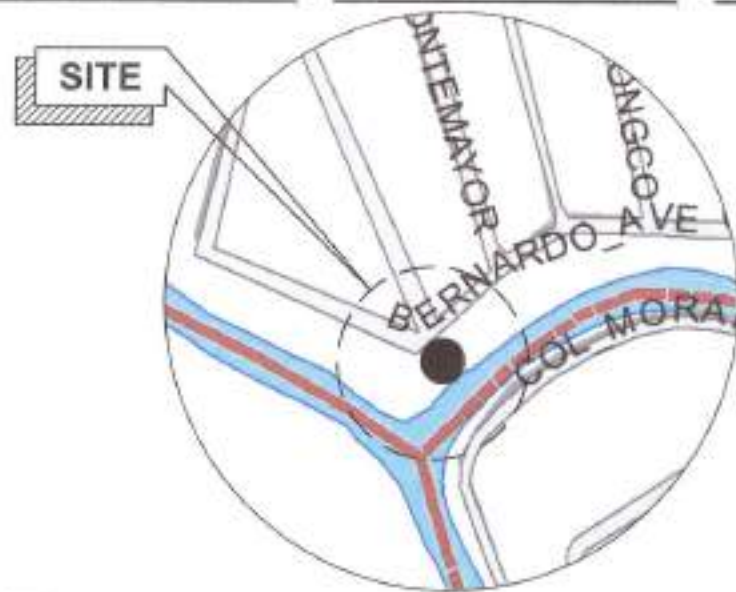

1 LOCATION MAP

SCALE: NTS

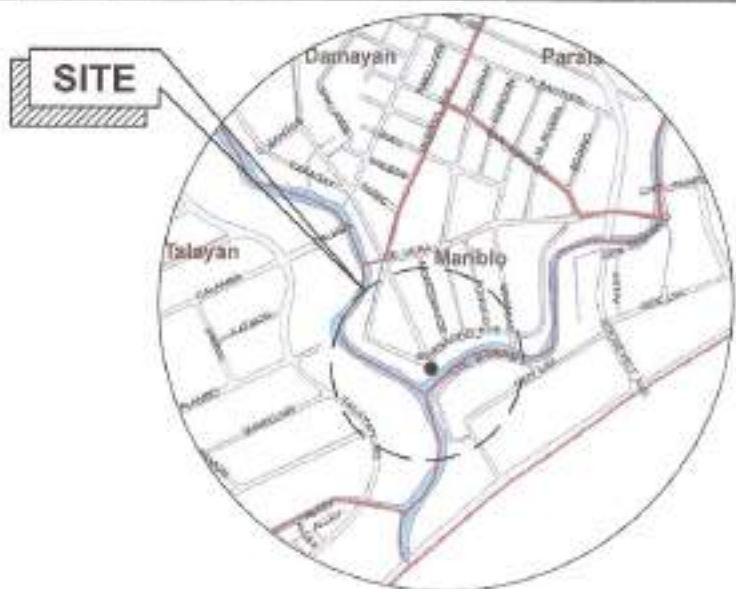

2 VICINITY MAP

SCALE: NTS



3 PERSPECTIVE

SCALE: NTS

## TABLE OF CONTENTS

## ARCHITECTURAL

AR-1	VICINITY MAP LOCATION PLAN SITE DEVELOPMENT PLAN
AR-2	GROUND FLOOR PLAN SECOND FLOOR PLAN
AR-3	GROUND FLOOR REFLECTED CEILING PLAN SECOND FLOOR REFLECTED CEILING PLAN
AR-4	ROOF PLAN
AR-5	FRONT ELEVATION REAR ELEVATION LEFT SIDE ELEVATION RIGHT SIDE ELEVATION
AR-6	CROSS SECTION LONGITUDINAL SECTION
AR-7	SCHEDULE OF DOORS AND WINDOWS
AR-8	SINGLE SINK PORTABLE HAND WASHING PLAN AND ELEVATIONS

## STRUCTURAL

ST-1	GENERAL NOTES ROOF FRAMING PLAN FOOTING DETAILS CANOPY TRUSS DETAILS
ST-2	FIRE EXIT DETAILS
ST-3	SINGLE SINK PORTABLE HAND WASHING PLANS AND ELEVATIONS TYPICAL SECTION

## SANITARY / PLUMBING

PL-1	GENERAL NOTES LEGENDS AND SYMBOLS GROUND FLOOR SANITARY LAYOUT PLAN SECOND FLOOR SANITARY LAYOUT PLAN
PL-2	GROUND FLOOR WATERLINE LAYOUT PLAN SECOND FLOOR WATERLINE LAYOUT PLAN SINGLE SINK PORTABLE HAND WASHING SANITARY AND WATERLINE LAYOUT

## ELECTRICAL

EL-1	GENERAL NOTES LEGENDS AND SYMBOLS SCHEDULE OF LOADS
EL-2	GROUND FLOOR LIGHTING LAYOUT SECOND FLOOR LIGHTING LAYOUT
EL-3	GROUND FLOOR POWER LAYOUT SECOND FLOOR POWER LAYOUT



Republika ng Pilipinas  
Lungsod ng Quezon  
CITY ENGINEERING DEPARTMENT

PROJECT TITLE:

PROPOSED CONSTRUCTION OF HAND  
WASHING FACILITY AND  
REHABILITATION OF MARIBLO DAY  
CARE CENTER

LOCATION:

BRDY, MARIBLO DISTRICT 1, QUEZON CITY

DRAWN BY:

DATE: 04.2021

CHECKED BY:

REVISION NO.:

SUBMITTED BY:

ENGR. LEO S. DEL ROSARIO  
HEAD, PLUMBING & REFRIGERATION DIVISION

RECOMMENDING OFFICIAL:

ENGR. ISAGANI R. VERZOSA, JR.  
DC, PLUMBING & REFRIGERATION DIVISION

APPROVED BY:

HON. NA. JOSEFINA G. BELMONTE  
CITY MAJOR, QUEZON CITY

SHEET CONTENT:

LOCATION MAP  
VICINITY MAP  
PERSPECTIVE

SHEET NO.:

AR-1  
01/17

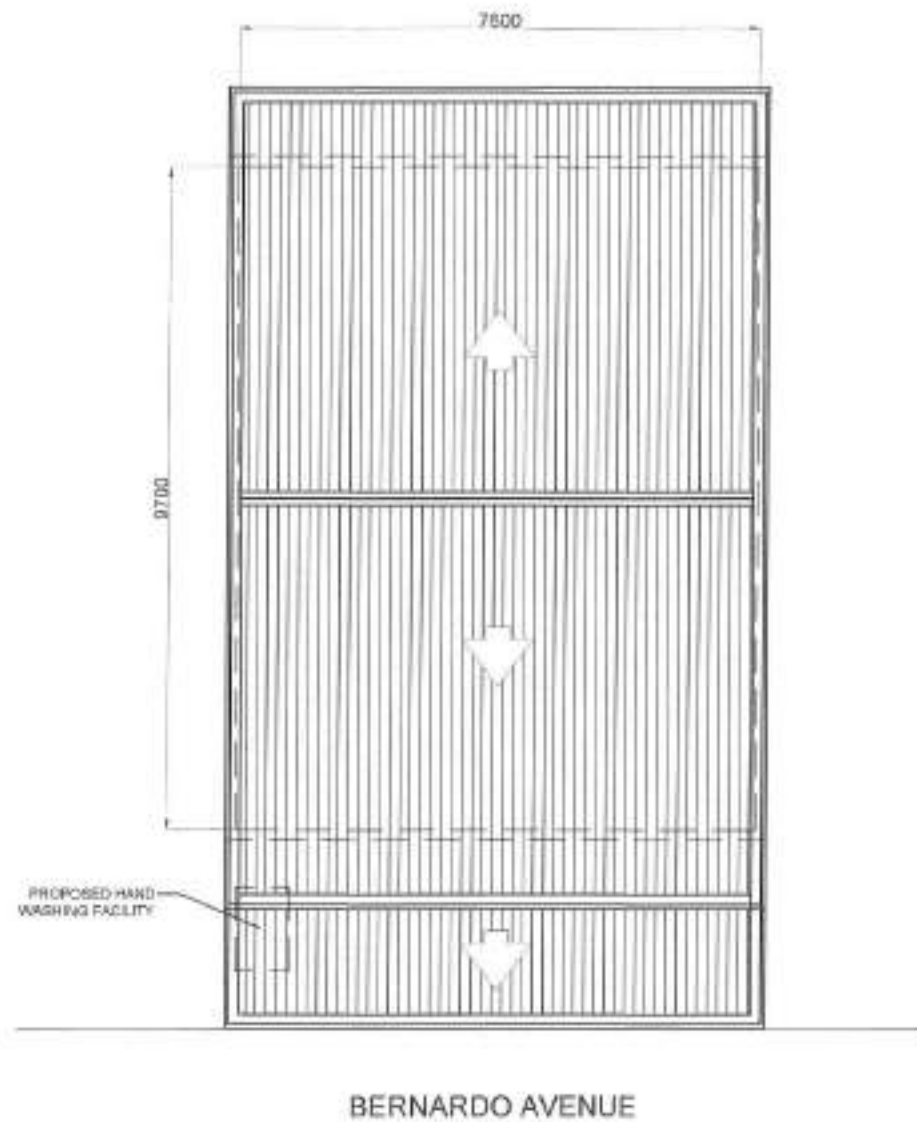
**1 | SITE DEVELOPMENT PLAN**

SCALE: 1/75ms



Republika ng Pilipinas  
Lungsod ng Quezon  
CITY ENGINEERING DEPARTMENT

PROJECT TITLE:

**PROPOSED CONSTRUCTION OF HAND  
WASHING FACILITY AND  
REHABILITATION OF MARIBLÓ DAY  
CARE CENTER**

LOCATION:

0507 MARIBLO, DISTRICT 1, QUEZON CITY

DRAWN BY:

DATE: 8/20/21

CHECKED BY: JAO

REVISION NO.:

SUBMITTED BY:

ENGR. SEO S. DEL ROSARIO  
HEAD, PLANNING & PROGRAMING DIVISION

RECOMMENDING APPROVAL:

ENGR. ISAGANI R. VERZOSA, JR.  
DIL. OF PLANNING & PROGRAMING DIVISION

APPROVED BY:

HON. RA. JOSEFINA O. BELMONTÉ  
CITY MAYOR, QUEZON CITY

SHEET CONTAINS:

SITE DEVELOPMENT PLAN

SHEET NO.:

AR-2  
0217

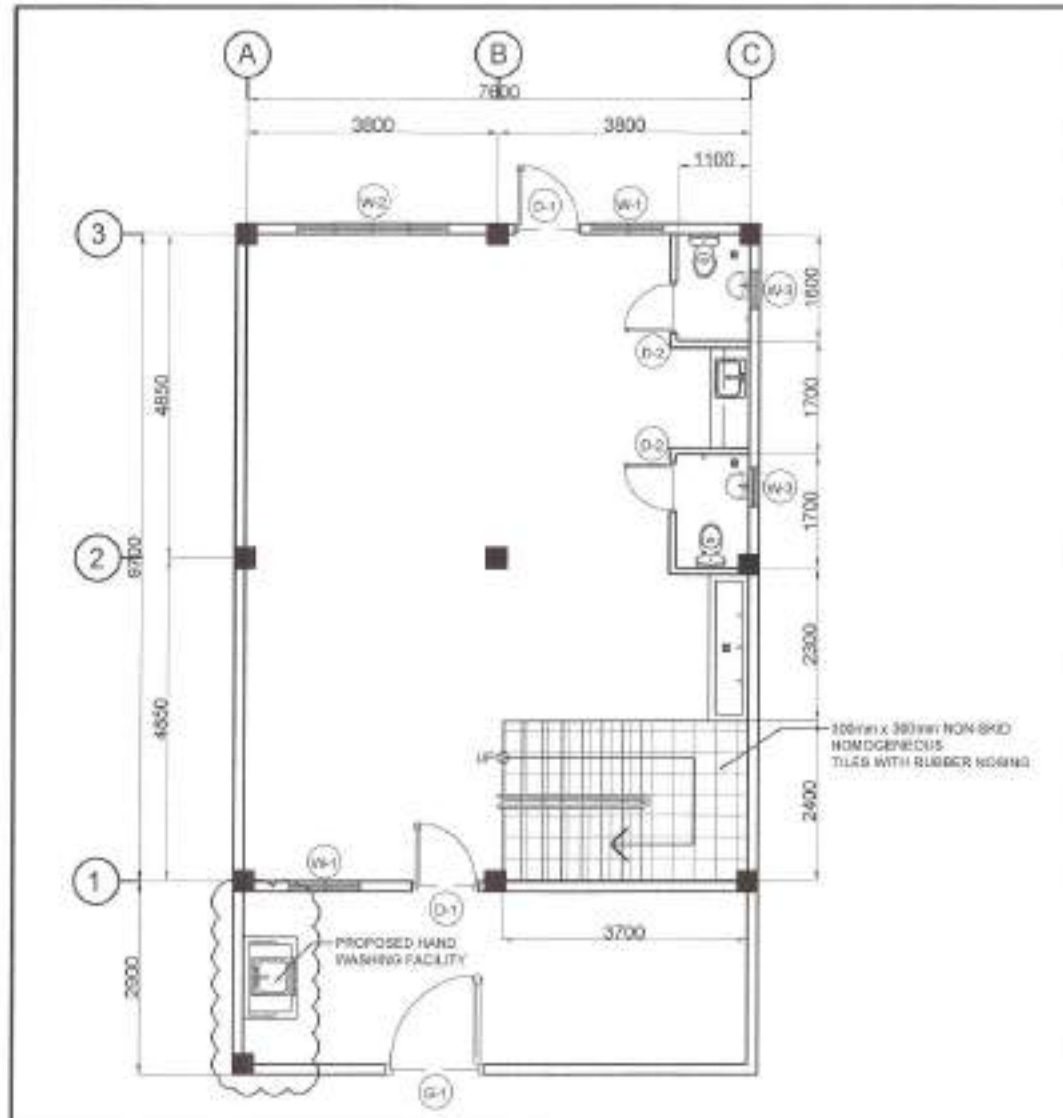

**NOTE:**

- DOORS AND GATES TO BE REPLACED
- COMFORT ROOMS TO BE REHABILITATED
- WINDOWS AT GROUND FLOOR TO BE REPLACED
- WHOLE EXTERIOR AND INTERIOR OF BUILDING TO BE REPAINTED
- STAIR TILES TO BE REPLACED

**1 GROUND FLOOR PLAN** SCALE: 1:80/m

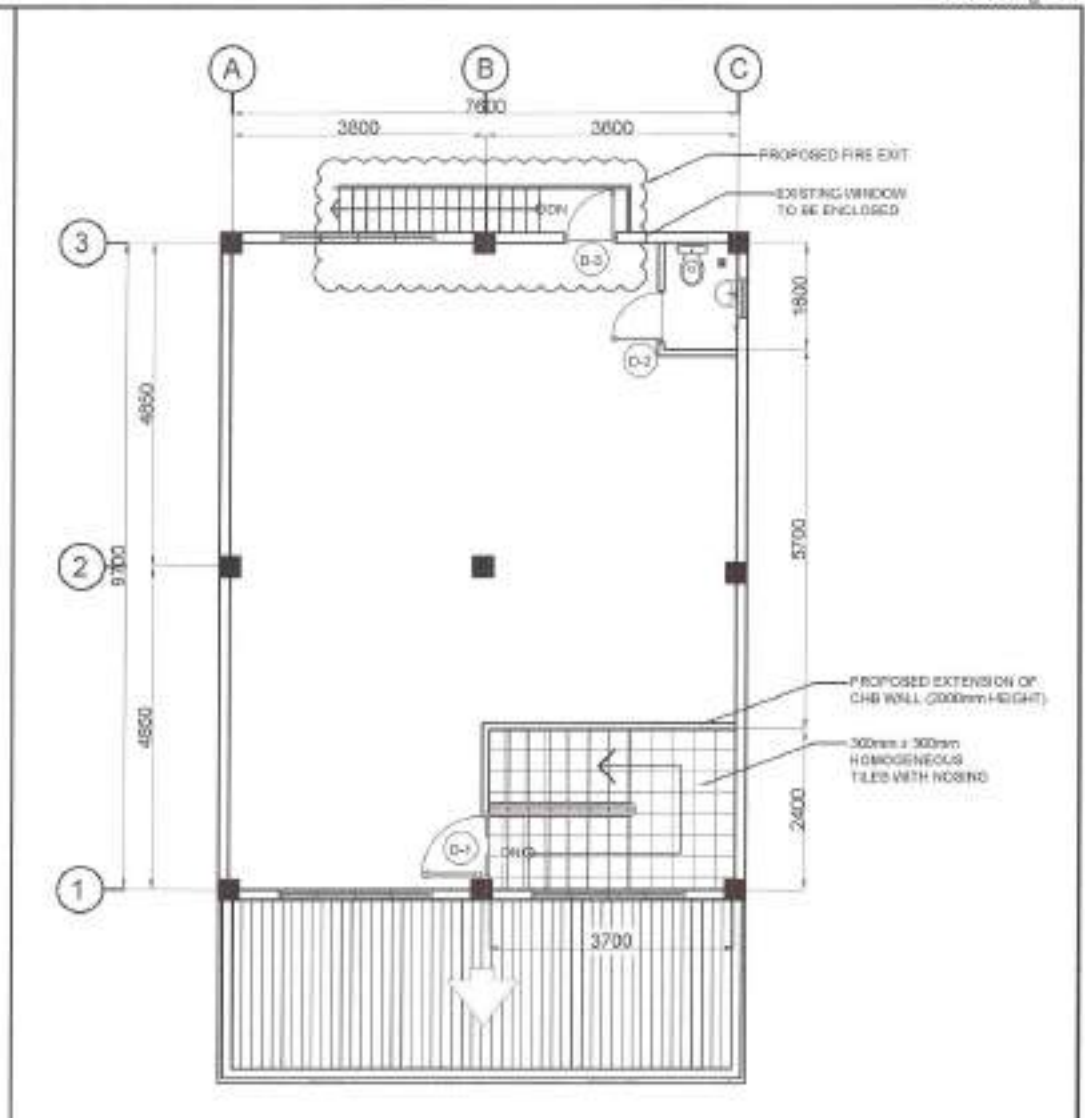

**NOTE:**

- DOORS AND GATES TO BE REPLACED
- COMFORT ROOMS TO BE REHABILITATED
- WHOLE EXTERIOR AND INTERIOR OF BUILDING TO BE REPAINTED
- STAIR TILES TO BE REHABILITATED

**2 SECOND FLOOR PLAN** SCALE: 1:80/m

<p>Republika ng Pilipinas Lungsod ng Quezon <b>CITY ENGINEERING DEPARTMENT</b></p>	PROJECT TITLE:	DRAWN BY:	SUBMITTED BY:	RECOMMENDING APPROVAL:	APPROVED BY:	SHEET CONTENT:	SHEET NO.:
	PROPOSED CONSTRUCTION OF HAND WASHING FACILITY AND REHABILITATION OF MARIBLO DAY CARE CENTER	DATE: 03/2021	ENGR. LEO S. DEL ROSARIO HEAD, PLANNING & PROGRAMMING DIVISION	ENGR. EACAR R. VERZOSA, JR. DCL. CITY ENGINEERING DEPARTMENT	HON. MA. JOSEFINA G. BELMONTE CITY MAJOR, QUEZON CITY	GROUND FLOOR PLAN SECOND FLOOR PLAN	AR-3 03/17
	LOCATION: BRGY. MARIBLO, DISTRICT 1, QUEZON CITY	CHECKED BY:	REVISIONS:				

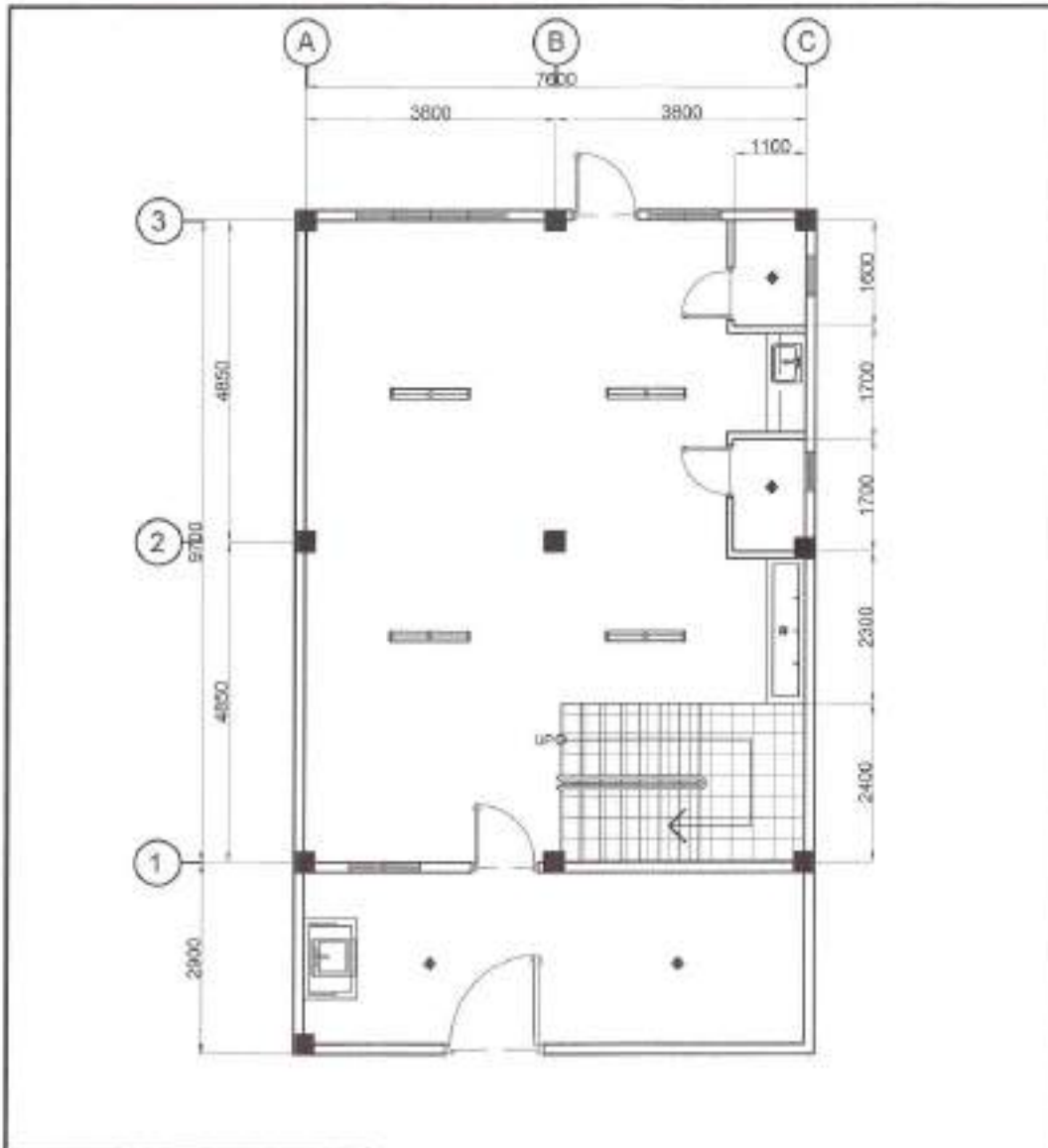

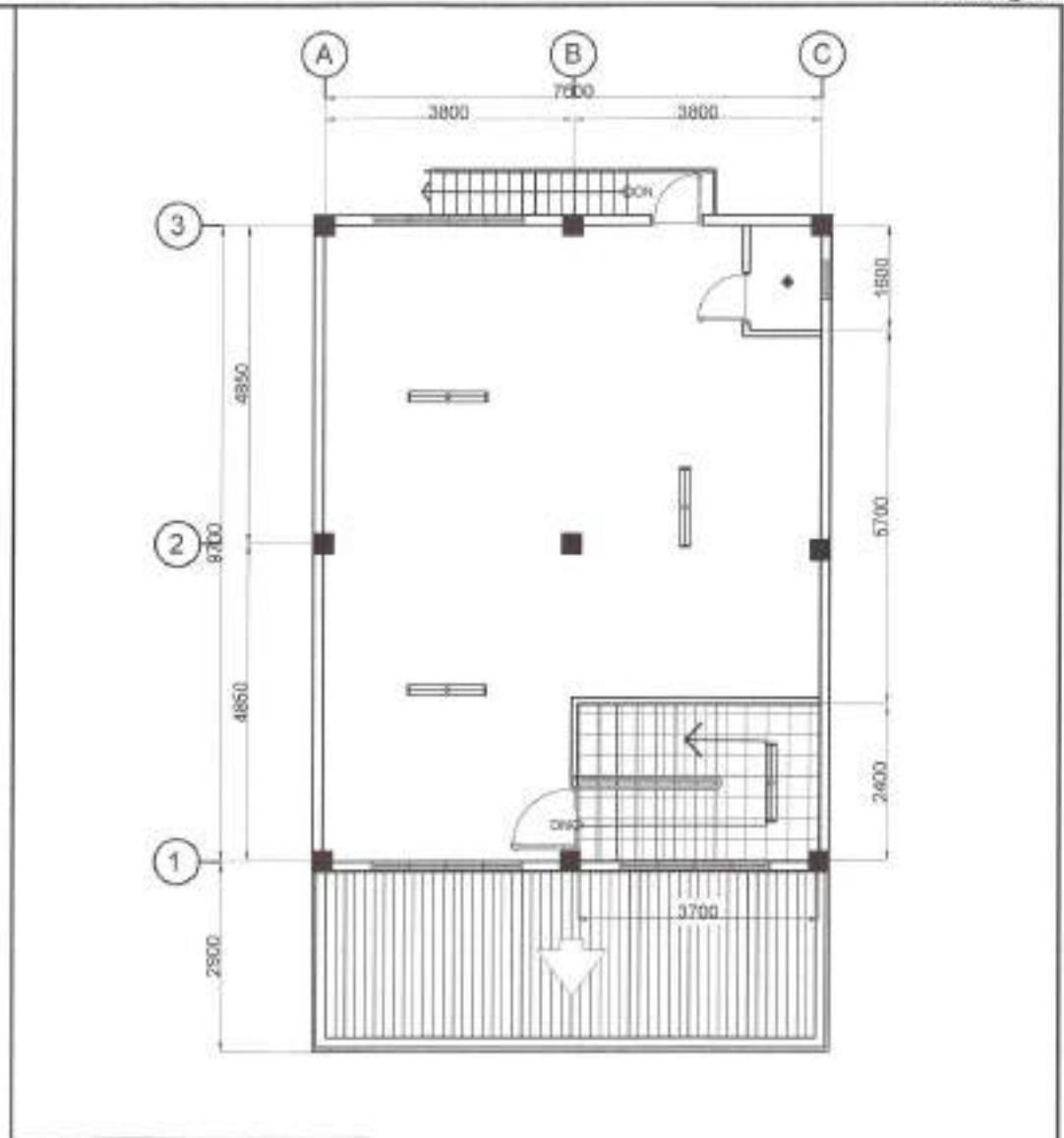

NOTE:  
 • COMFORT ROOMS TO BE REHABILITATED  
 • ELECTRICAL FIXTURES TO BE REPLACED



NOTE:  
 • COMFORT ROOMS TO BE REHABILITATED  
 • ELECTRICAL FIXTURES TO BE REPLACED

**1 GROUND FLOOR REFLECTED CEILING PLAN** SCALE: 1:200ths

**2 SECOND FLOOR REFLECTED CEILING PLAN** SCALE: 1:200ths

 <p>Republika ng Pilipinas Lungsod ng Quezon <b>CITY ENGINEERING DEPARTMENT</b></p>	PROJECT TITLE:	DRAWN BY:	REVISIONS:	RECOMMENDING APPROVAL:	APPROVED BY:	SHEET CONTENT:	SHEET NO.:	
	<p><b>PROPOSED CONSTRUCTION OF HAND WASHING FACILITY AND REHABILITATION OF MARIBLO DAY CARE CENTER</b></p>	DATE: 04/2021	CHECKED BY:	 <b>ENGR. LEO S. DEL ROSARIO</b> HEAD, PLANNING & PROGRAMMING DIVISION	 <b>ENGR. UMALI R. VERZOSA, JR.</b> CC, CITY ENGINEERING DEPARTMENT	<b>NON. MA. JOSEFINA G. BELMONTE</b> CITY MAYOR - QUEZON CITY	GROUND FLOOR REFLECTED CEILING PLAN SECOND FLOOR REFLECTED CEILING PLAN	<b>AR-4</b> <b>04/17</b>
	LOCATION:	REVISION NO.:						

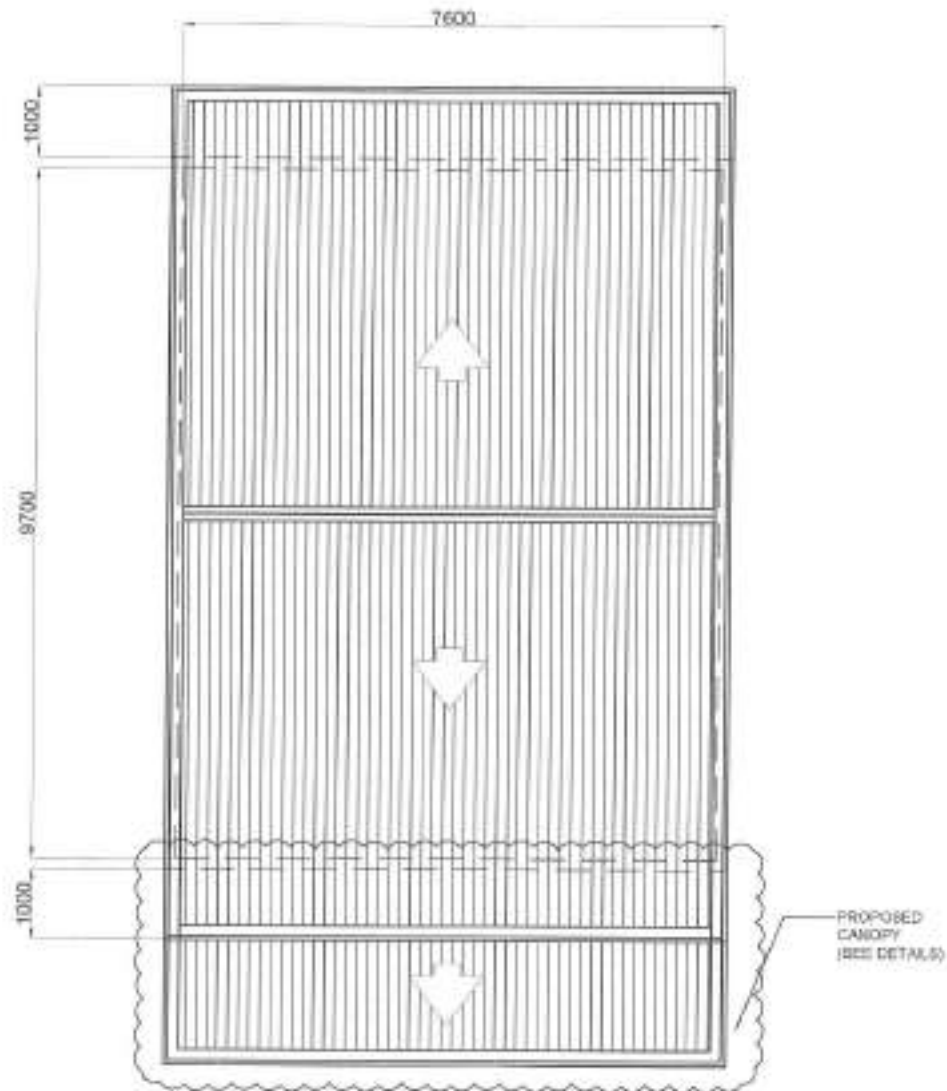

NOTE:

- CANOPY TO BE CONSTRUCTED

# 1 ROOF PLAN

SCALE: 1/25th



Republika ng Pilipinas  
Lungsod ng Quezon  
CITY ENGINEERING DEPARTMENT

PROJECT TITLE:

PROPOSED CONSTRUCTION OF HAND  
WASHING FACILITY AND  
REHABILITATION OF MARIBLO DAY  
CARE CENTER

LOCATION:  
BRGY. MARIBLO, DISTRICT 1, QUEZON CITY

DRAWN BY:

DATE: 04.2021

CHECKED BY:

REVISION NO.:

SUBMITTER:

ENGR. LEO S. DEL ROSARIO  
HEAD, PLUMBING & PROGRAMMING DIVISION

SECONDING APPROVAL:

ENGR. ISAAC R. VERZOSA, JR.  
D.C. OFFICER IN CHARGE

APPROVED BY:

HON. MA. JOSEFINA G. BELMONTE  
CITY MAJOR, QUEZON CITY

SHEET CONTENT:

ROOF PLAN

SHEET NO.:

AR-5  
05/17

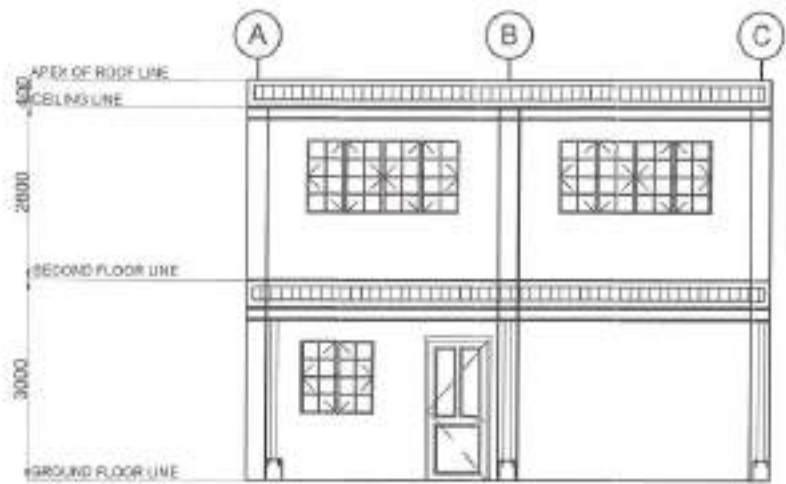

1 FRONT ELEVATION

SCALE: 1:80ths

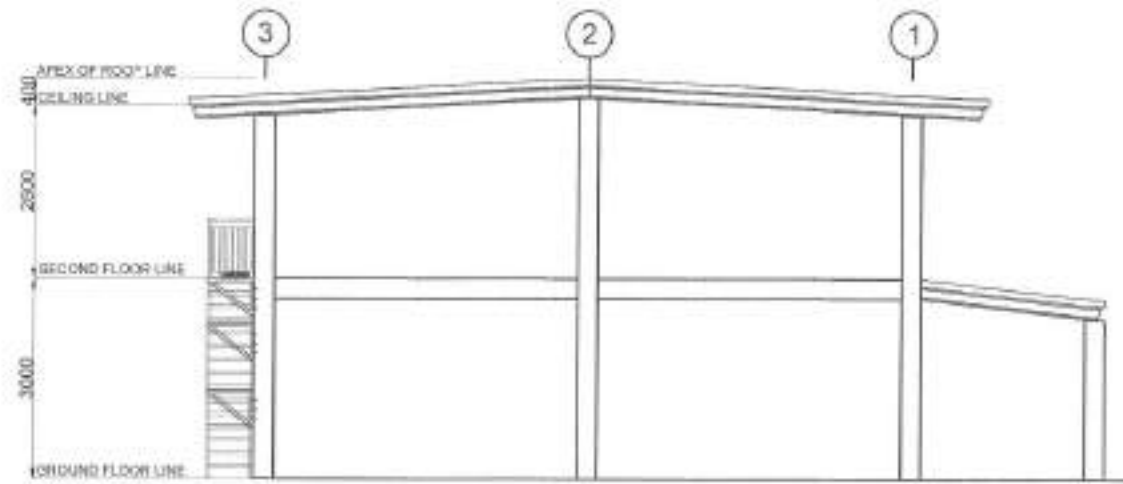

3 LEFT SIDE ELEVATION

SCALE: 1:80ths

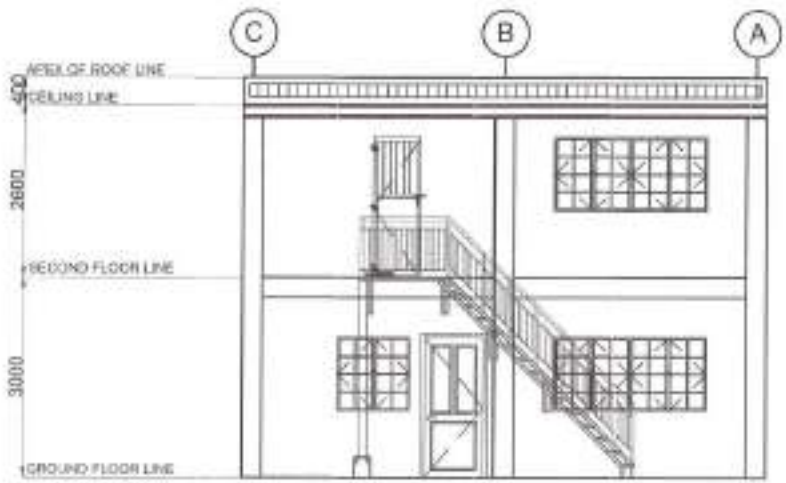

2 REAR ELEVATION

SCALE: 1:80ths

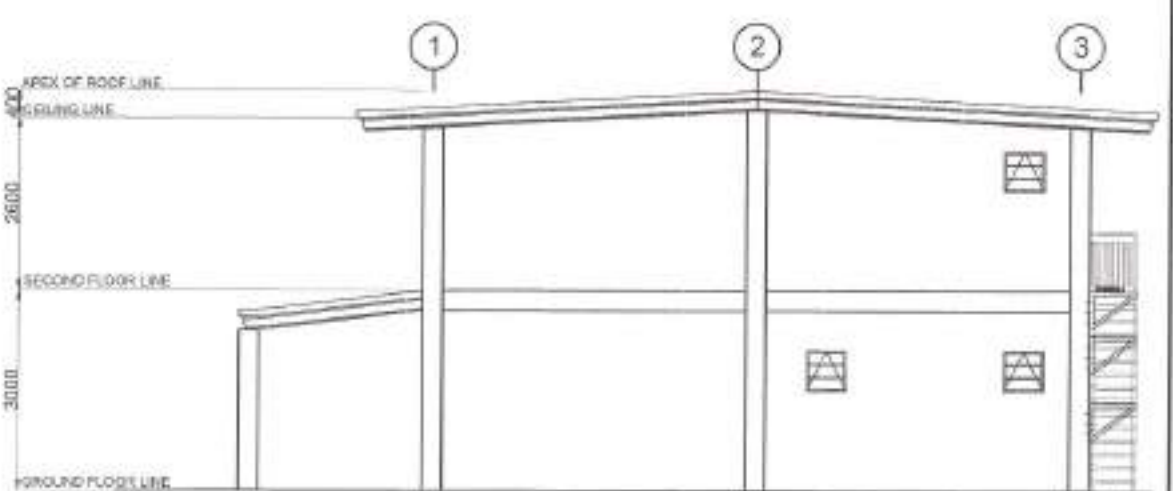

4 RIGHT SIDE ELEVATION

SCALE: 1:80ths



Republika ng Pilipinas  
Lungsod ng Quezon  
CITY ENGINEERING DEPARTMENT

PROJECT TITLE:  
**PROPOSED CONSTRUCTION OF HAND WASHING FACILITY AND REHABILITATION OF MARIBLO DAY CARE CENTER**

LOCATION:  
SARV. MARIBLO, DISTRICT 4, QUEZON CITY

DRAWN BY:  
DATE: 6.8.2021  
CHECKED BY:  
REVISIONS:

SUBMITTED BY:  
  
ENGR. LEO S. DEL ROSARIO  
HEAD, PLANNING & PROGRAMS GROUP

RECOMMENDING APPROVAL:  
  
ENGR. RICARDO R. VERZOSA, JR.  
DC, CIVIL ENGINEER

APPROVED BY:  
HON. MA. JOSEFINA G. BELMONTE  
CITY MANG. - QUEZON CITY

SHEET CONTENT:  
FRONT ELEVATION  
REAR ELEVATION  
LEFT SIDE ELEVATION  
RIGHT SIDE ELEVATION

SHEET NO.:  
**AR-6**  
**06/17**

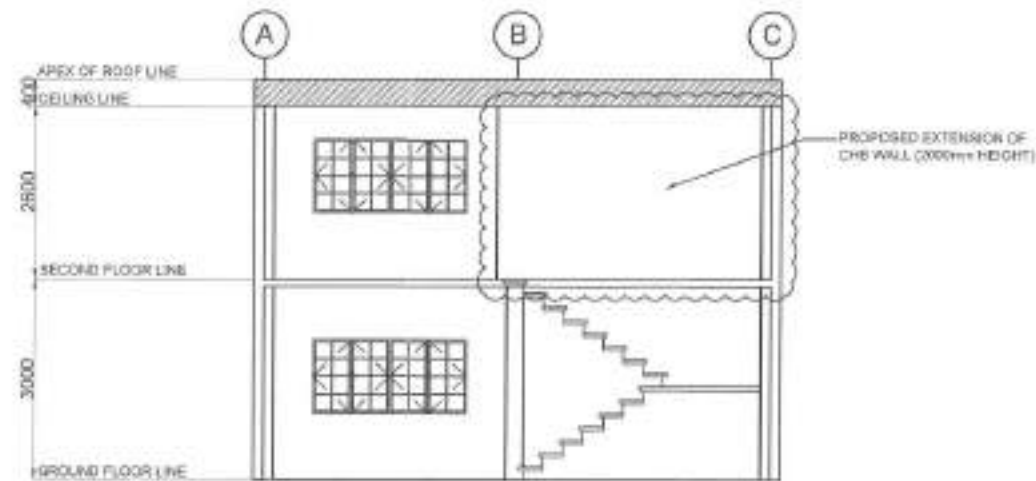

## 1 CROSS SECTION

SCALE: 1:50mm

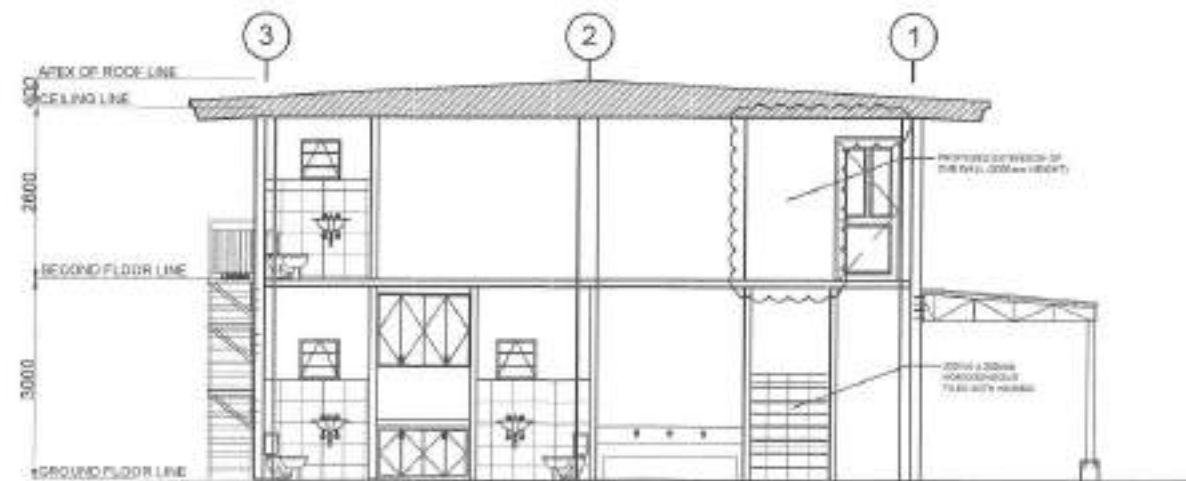

## 2 LONGITUDINAL SECTION

SCALE: 1:50mm



Republika ng Pilipinas  
Lungsod ng Quezon  
CITY ENGINEERING DEPARTMENT

PROJECT TITLE:	DRAWN BY:	SUBMITTED BY:	RECOMMENDING APPROVAL:	APPROVED BY:	SHEET CONTENT:	SHEET NO.:
PROPOSED CONSTRUCTION OF HAND WASHING FACILITY AND REHABILITATION OF MARIBLO DAY CARE CENTER	DATE: 08/01/21 CHECKED BY:	 ENGR. LITO S. DEL ROSARIO HEAD, PLANNING PROGRAMS DIVISION	 ENGR. SAGANI R. VERZOSA, JR. CO. CITY ENGINEERING OFFICER	HON. MA. JOSEFINA G. BELMONTE CITY ENGINEER, QUEZON CITY	CROSS SECTION LONGITUDINAL SECTION	AR-7 07/17
LOCATION: BAYAN MARIBO, DISTRICT 1, QUEZON CITY	REVISIONS:					



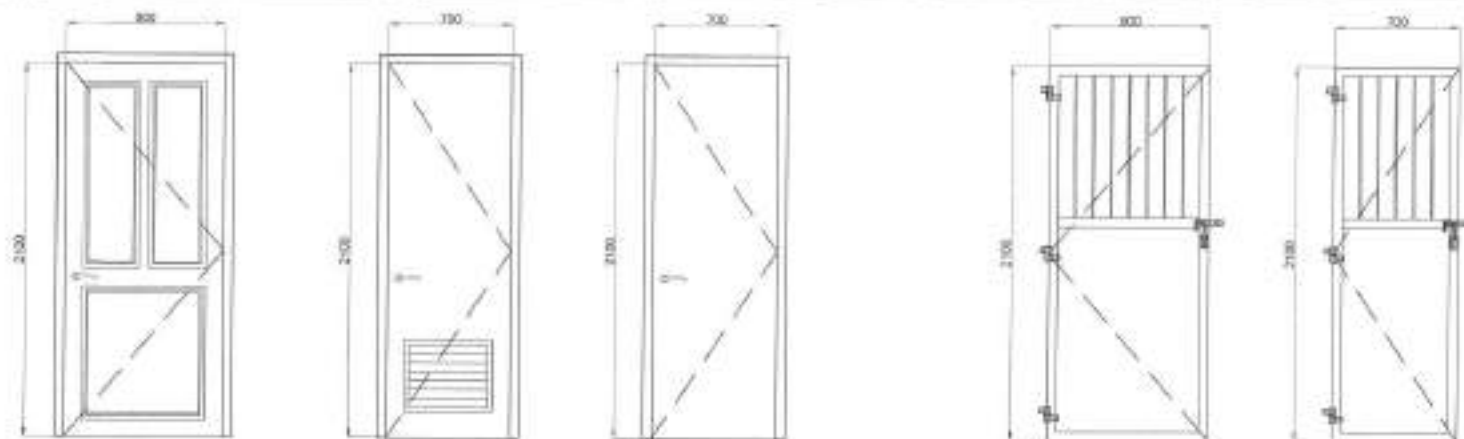

D-1	
LOCATION	DAY CARE CENTER
SPECIFICATIONS	FRAME DOOR
FINISHES/DETAILS	COMPLETE ACCORDANCE
NO. OF SETS	2

D-2	
LOCATION	DR
SPECIFICATIONS	FR. WITH LOCKER
FINISHES/DETAILS	COMPLETE ACCORDANCE
NO. OF SETS	2

D-3	
LOCATION	FR. ENTRY
SPECIFICATIONS	FLUSH DOOR
FINISHES/DETAILS	COMPLETE ACCORDANCE
NO. OF SETS	1

G-1	
LOCATION	WASH AREA
SPECIFICATIONS	1000 x 1000 SQUARE BAR 30mm x 30mm x 1mm TUBULAR STEEL COMPLETE ACCORDANCE
FINISHES/DETAILS	COMPLETE ACCORDANCE
NO. OF SETS	2

G-2	
LOCATION	FR. ENTRY
SPECIFICATIONS	1000 x 1000 SQUARE BAR 30mm x 30mm x 1mm TUBULAR STEEL COMPLETE ACCORDANCE
FINISHES/DETAILS	COMPLETE ACCORDANCE
NO. OF SETS	1

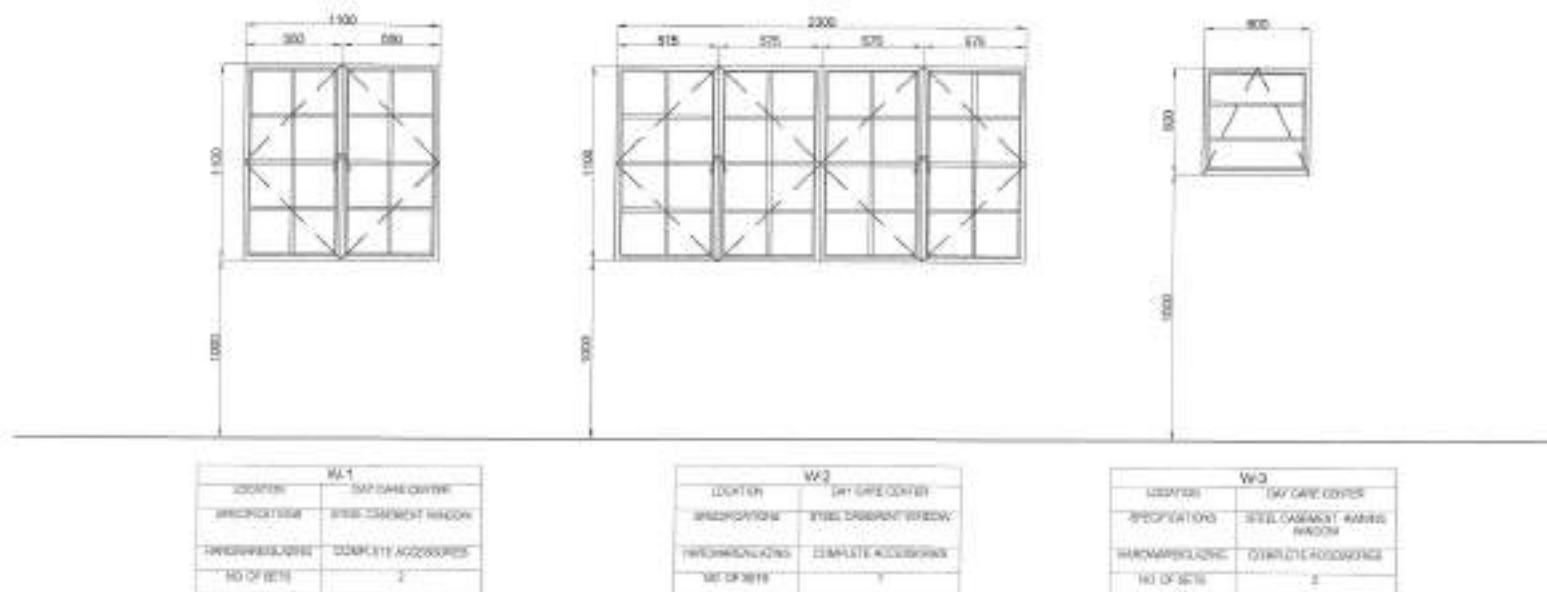

W1	
LOCATION	DAY CARE CENTER
SPECIFICATIONS	STEEL CASSETT WINDOW
FINISHES/DETAILS	COMPLETE ACCORDANCE
NO. OF SETS	2

W2	
LOCATION	DAY CARE CENTER
SPECIFICATIONS	STEEL CASSETT WINDOW
FINISHES/DETAILS	COMPLETE ACCORDANCE
NO. OF SETS	1

W3	
LOCATION	DAY CARE CENTER
SPECIFICATIONS	STEEL CASSETT WINDOW WINDOW
FINISHES/DETAILS	COMPLETE ACCORDANCE
NO. OF SETS	2

## 1 SCHEDULE OF DOORS AND WINDOWS

SCALE: 1:300ths



Republika ng Pilipinas  
Lungsod ng Quezon  
CITY ENGINEERING DEPARTMENT

PROJECT TITLE:  
**PROPOSED CONSTRUCTION OF HAND  
WASHING FACILITY AND  
REHABILITATION OF MARIBLO DAY  
CARE CENTER**

LOCATION:  
BVDY. MARIBLO, DISTRICT 1, QUEZON CITY

DRAWN BY:  
DATE: 02.2021  
CHECKED BY:  
REVISIONS:

SUBMITTED BY:  
  
ENGR. LEO S. DEL ROSARIO  
ENR. PLANNING & PROGRAMMING DIVISION

RECOMMENDING APPROVAL:  
  
ENGR. SADANI R. VERZOSA, JR.  
CC. CITY ENGINEERING DEPARTMENT

APPROVED BY:  
HON. MA. JOSEFINA G. BELMONTE  
CITY MAJOR, QUEZON CITY

SHEET CONTENT:  
SCHEDULE OF DOORS  
AND WINDOWS

SHEET NO.:  
AR-8  
08/17

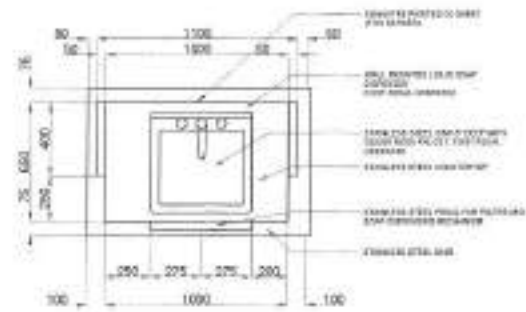

PLAN

**1 SINGLE SINK PORTABLE HAND WASHING STALL PLAN**

SCALE: 1:30ms

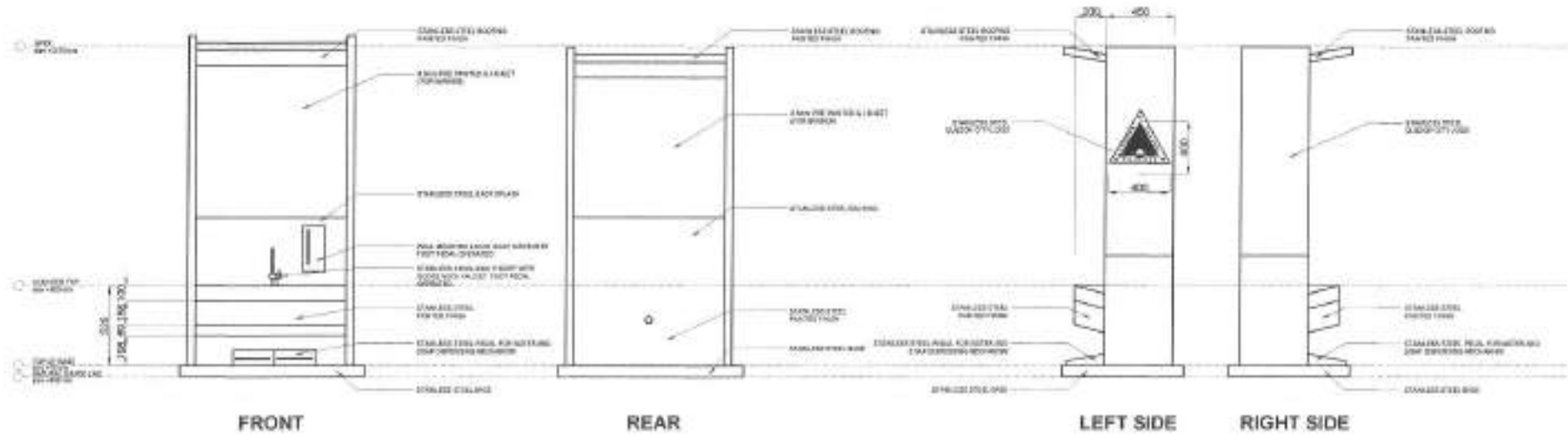

FRONT

REAR

LEFT SIDE

RIGHT SIDE

**2 ELEVATIONS**

SCALE: 1:30ms

 <p>Republika ng Pilipinas Lungsod ng Quezon <b>CITY ENGINEERING DEPARTMENT</b></p>	PROJECT TITLE:	DRAWN BY: <i>[Signature]</i>	SUBMITTED BY: <i>[Signature]</i>	RECOMMENDING APPROVAL:	APPROVED BY:	SHEET CONTENT:	SHEET NO.:	
	<p><b>PROPOSED CONSTRUCTION OF HAND WASHING FACILITY AND REHABILITATION OF MARIBLO DAY CARE CENTER</b></p>	DATE: 05/2024	CHECKED BY: <i>[Signature]</i>	<p><b>ENGR. LEO S. DEL ROSARIO</b> HEAD, PLANNING &amp; PROGRAM DIVISION</p>	<p><b>ENGR. ISABELA M. VERZOSA, JR.</b> C.E. CITY ENGINEERING DEPARTMENT</p>	<p><b>HON. RA. JOSEFINA G. BELMONTE</b> CITY MAYOR, QUEZON CITY</p>	<p>SINGLE SINK PORTABLE HAND WASHING STALL PLAN ELEVATIONS</p>	<p><b>AR-9</b> <b>0917</b></p>
	LOCATION: <input checked="" type="checkbox"/> <b>BRDY, MARIBLO, DISTRICT 1, QUEZON CITY</b>	REVISION NO.:						

**GENERAL**

- CONSTRUCTION NOTES AND TYPICAL DETAILS APPLY TO ALL DRAWINGS UNLESS OTHERWISE SHOWN OR NOTED. VERIFY TYPICAL DETAILS AS DIRECTED. VERIFY BEFORE CONSTRUCTION.
- NOTIFIED AND WITH SECTION AND PLACING DRAWING OF ALL STRUCTURAL FOR APPROVAL BEFORE PROCEEDING.
- CONTRACTOR SHALL VERIFY ALL DIMENSIONS BEFORE ALL WORK IS TO BE DONE ON-SITE WITH MEASUREMENT AND ELECTRICAL CONTRACTORS FOR CONDUIT, PRELIMINARY TO BE CHECKED IN CONCRETE.
- IT SHALL BE THE CONTRACTOR'S RESPONSIBILITY TO PROVIDE SUFFICIENT SHIELDING AND PROTECTIVE COVERING FOR ALL WORKS THAT MAY BE REQUIRED BY THE CONTRACTOR.
- IN CASE OF CONFLICT BETWEEN THE PROVISIONS OF THIS SPECIFICATION AND OTHER APPLICABLE CODES, THE PROVISIONS OF THIS SPECIFICATION SHALL BE CALLED A MINOR.

**CONCRETE & REINFORCEMENT**

- ALL MATERIALS AND WORKMANSHIP SHALL CONFORM TO THE LATEST STANDARD CODES OF AMERICAN CONCRETE INSTITUTE (ACI).
- ALL CONCRETE SHALL DEVELOP A MINIMUM COMPRESSIVE STRENGTH AT THE END OF 28 DAYS. TESTS SHALL BE CONDUCTED AT THE END OF 7 DAYS AND 28 DAYS AS FOLLOWS:

LOCATION	STRENGTH	MIN. SIZE OF AGGREGATES	MIN. SLUMP
a. SLAB ON GRADE	200 PSI (13.8 MPa)	1/2" (25mm)	4" (100mm)
b. SLAB, BEAMS, FOOTING, WALL, & COLUMN	200 PSI (13.8 MPa)	3/4" (19mm)	4" (100mm)
c. CONCRETE	200 PSI (13.8 MPa)	1/2" (25mm)	4" (100mm)

- ALL REINFORCING BARS SHALL CONFORM TO ASTM A615 GR. 60. REINFORCING BARS FOR 12mm & 16mm SHALL BE GRADE 60. REINFORCING BARS FOR 19mm & 25mm SHALL BE GRADE 60. REINFORCING BARS FOR 28mm & 32mm SHALL BE GRADE 60.
- ALL REINFORCING BARS SHALL BE PROVIDED WITH STANDARD PRACTICE DETAILING AND SHALL CONFORM TO THE LATEST STANDARD PRACTICE DETAILING FOR REINFORCING BARS.

- MINIMUM REINFORCEMENT COVER FOR REINFORCING BARS SHALL BE:
  - CONCRETE DEPOSITED DIRECTLY AGAINST GROUND: 75 mm
  - SUSPENDED SLAB: 25 mm
  - SLAB ON GROUND: 50 mm
  - WALLS ABOVE GROUND: 75 mm
  - BEAMS & COLUMNS: 40 mm

- STUDS SHALL BE SECURELY WELDED TOGETHER AND SHALL LAP OR SPREAD IN ACCORDANCE WITH TABLE 5.1 OF LAP SPICES AND LAP SPICES SHALL BE PROVIDED WITH 50% OVERLAP. SPICES SHALL BE STAGGERED END-TO-END.

- ALL ANCHOR BOLTS, CORNERS, AND OTHER PARTS SHALL BE PROVIDED FOR FOUNDATION AND STRUCTURAL STEEL TO BE WELDED TO REINFORCEMENT.
- CONCRETE SHALL BE PROVIDED WITH ALL MECHANICAL CONNECTIONS, ALL STEEL EQUIPMENT, AND MECHANICAL PARTS THAT ARE REQUIRED BY THE ARCHITECTURAL, ELECTRICAL, AND MECHANICAL DRAWINGS.

- ALL CONCRETE SHALL BE SET BACK FROM A MINIMUM OF 20mm TO THE EXTERIOR FACE OF THE FORMWORK BY THE USE OF WET BURLAP. FOR SPRAWLED CURING COMPENSATION JOINTS APPROVED METHODS.

CURING OF FORMS AND SLABS	CONCRETE CURING
CONCRETE CURING	21 DAYS
SUSPENDED SLAB (EXPOSED)	21 DAYS
WALLS, COLUMNS, WALLS	21 DAYS
BEAMS	21 DAYS

**DEVELOPMENT LENGTH FOR ALL BARS SHALL BE A MINIMUM OF 36 BAR DIAMETER UNLESS OTHERWISE NOTED. STRUCTURAL STEEL AND PLATES**

- ALL STRUCTURAL STEEL SHALL CONFORM TO ASTM A36. STEEL SHALL BE WELDED TO REINFORCEMENT.
- ANCHOR BOLTS SHALL BE PROVIDED WITH ALL MECHANICAL CONNECTIONS.
- WELDED JOINTS SHALL BE PROVIDED WITH ALL MECHANICAL CONNECTIONS.

**FOUNDATION**

- FOUNDATIONS SHALL BE PROVIDED WITH ALL MECHANICAL CONNECTIONS.
- FOUNDATIONS SHALL BE PROVIDED WITH ALL MECHANICAL CONNECTIONS.
- FOUNDATIONS SHALL BE PROVIDED WITH ALL MECHANICAL CONNECTIONS.

**MASONRY WALLS**

- ALL MATERIALS & WORKMANSHIP SHALL BE IN ACCORDANCE WITH THE LATEST STANDARD CODES OF AMERICAN CONCRETE INSTITUTE (ACI).
- ALL MATERIALS & WORKMANSHIP SHALL BE IN ACCORDANCE WITH THE LATEST STANDARD CODES OF AMERICAN CONCRETE INSTITUTE (ACI).
- ALL MATERIALS & WORKMANSHIP SHALL BE IN ACCORDANCE WITH THE LATEST STANDARD CODES OF AMERICAN CONCRETE INSTITUTE (ACI).
- ALL MATERIALS & WORKMANSHIP SHALL BE IN ACCORDANCE WITH THE LATEST STANDARD CODES OF AMERICAN CONCRETE INSTITUTE (ACI).
- ALL MATERIALS & WORKMANSHIP SHALL BE IN ACCORDANCE WITH THE LATEST STANDARD CODES OF AMERICAN CONCRETE INSTITUTE (ACI).
- ALL MATERIALS & WORKMANSHIP SHALL BE IN ACCORDANCE WITH THE LATEST STANDARD CODES OF AMERICAN CONCRETE INSTITUTE (ACI).
- ALL MATERIALS & WORKMANSHIP SHALL BE IN ACCORDANCE WITH THE LATEST STANDARD CODES OF AMERICAN CONCRETE INSTITUTE (ACI).

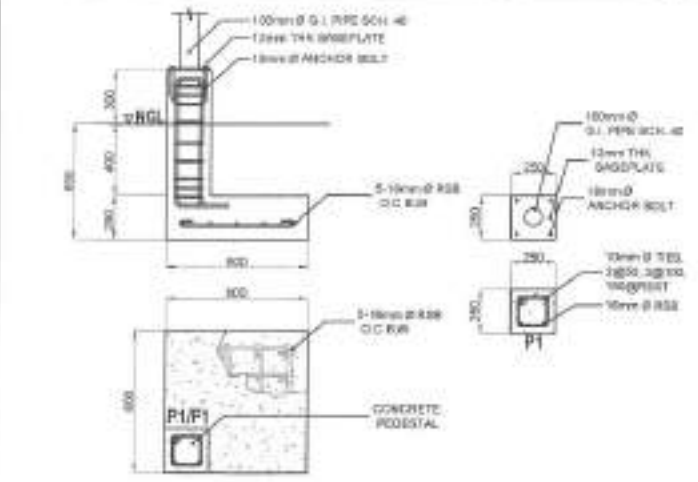
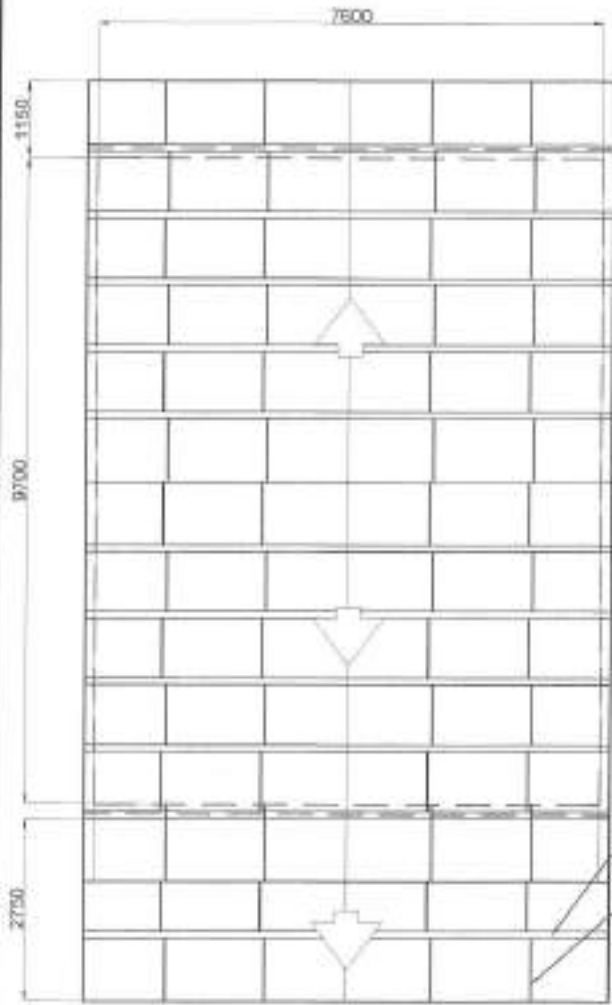

**3 FOOTING DETAILS** SCALE: 1:30mm

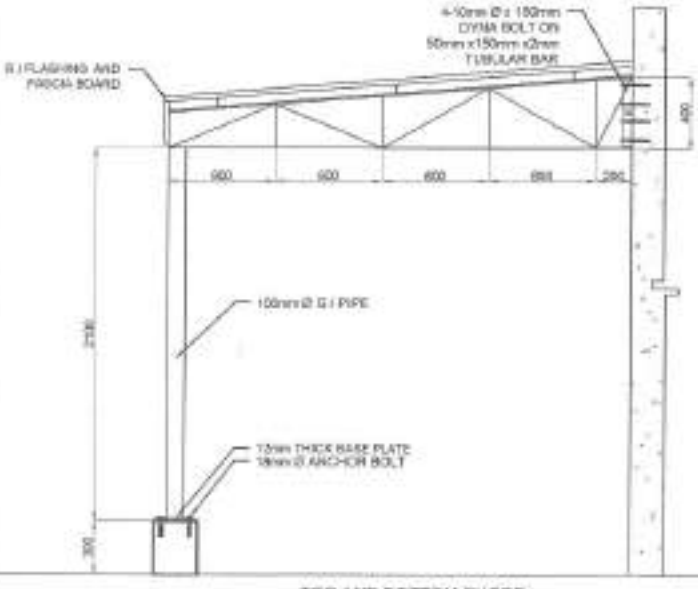

**4 CANOPY TRUSS DETAILS** SCALE: 1:30mm

**1 GENERAL NOTES** NOT TO SCALE

**2 ROOF FRAMING PLAN** SCALE: 1:30mm

**4 CANOPY TRUSS DETAILS** SCALE: 1:30mm

Republika ng Pilipinas  
Lungsod ng Quezon  
**CITY ENGINEERING DEPARTMENT**

PROJECT TITLE:  
**PROPOSED CONSTRUCTION OF HAND WASHING FACILITY AND REHABILITATION OF MARIBLO DAY CARE CENTER**

LOCATION:  
BRGY. MARIBLO, DISTRICT I, QUEZON CITY

DESIGNED BY:  
ENGR. LEO S. DEL ROSARIO  
RCE - PLANNING PROFESSIONAL ENGINEER

CHECKED BY:  
ENGR. RAGANI R. VERZOSA, JR.  
O.C. - CIVIL ENGINEER

APPROVED BY:  
HON. MA. JOSEFINA G. DEL MONTE  
CITY ENGINEER - QUEZON CITY

PROJECT NO.:  
**ST-1**  
**10/17**

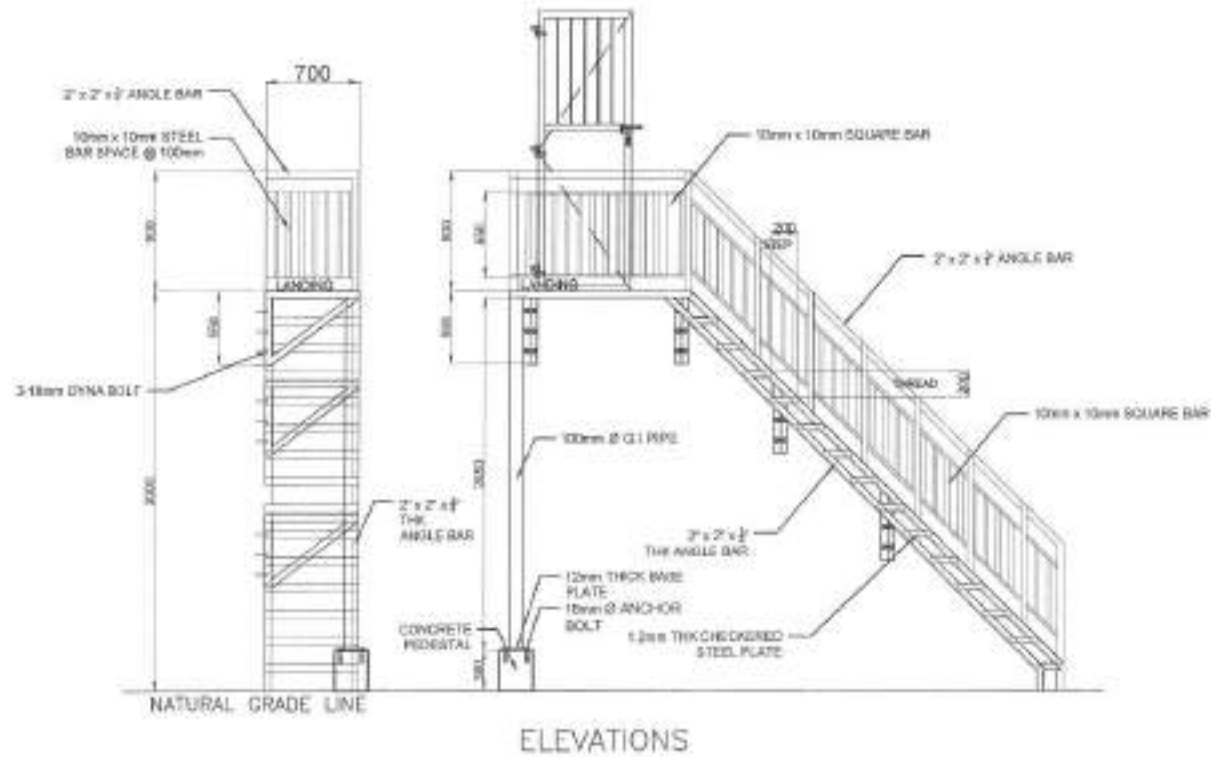
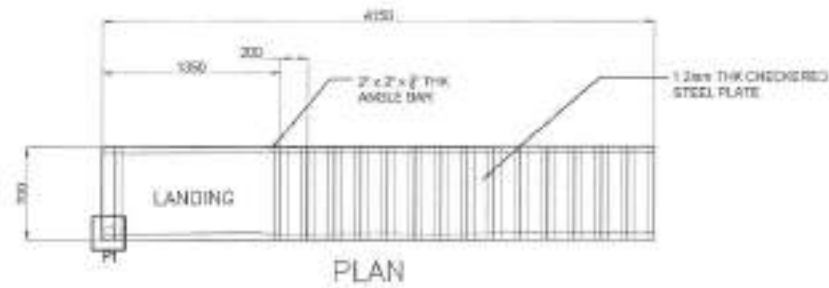

1 FIRE EXIT DETAILS

SCALE: 1/32nds



Republika ng Pilipinas  
Lungsod ng Quezon  
CITY ENGINEERING DEPARTMENT

PROJECT TITLE: <b>PROPOSED CONSTRUCTION OF HAND WASHING FACILITY AND REHABILITATION OF MARIBLO DAY CARE CENTER</b>	DATE: 8-8-2021
LOCATION: 5807 MARIBLO DISTRICT 5, QUEZON CITY	CHECKED BY: <i>[Signature]</i>
DESIGNED BY: <i>[Signature]</i>	REVISION NO.:

DRAWN BY: <i>[Signature]</i>	REVISION NO.:
------------------------------	---------------

APPROVED BY: <i>[Signature]</i> ENGR. LEO S. DEL ROSARIO HEAD, PLANNING AND PROGRAMS DIVISION
--

RECOMMENDING OFFICIAL: <i>[Signature]</i> ENGR. WILLIAM R. VERZOSA, JR. DE. OF ENGINEERING DIVISION
--

APPROVED BY: <i>[Signature]</i> HON. MA. JOSEFINA G. BELMORTE CITY MAYOR, QUEZON CITY
--

PROJECT NO.:
DATE OF ISSUE:

SHEET NO. <b>ST-2</b> 11/17
-----------------------------------

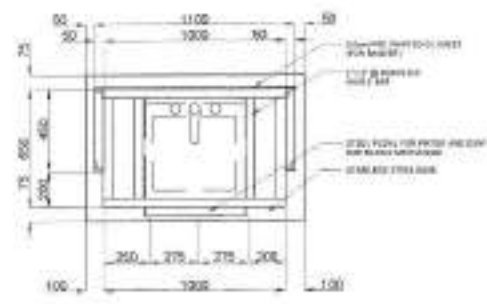

PLAN

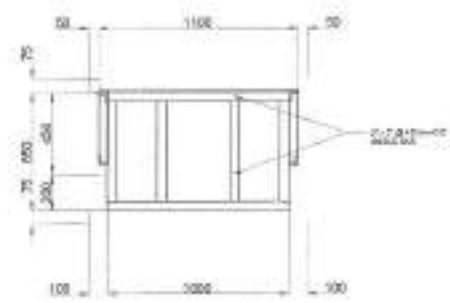

ROOF PLAN

1 DOUBLE SINK PORTABLE HAND WASHING STALL PLAN

SCALE: 1:30 H/S

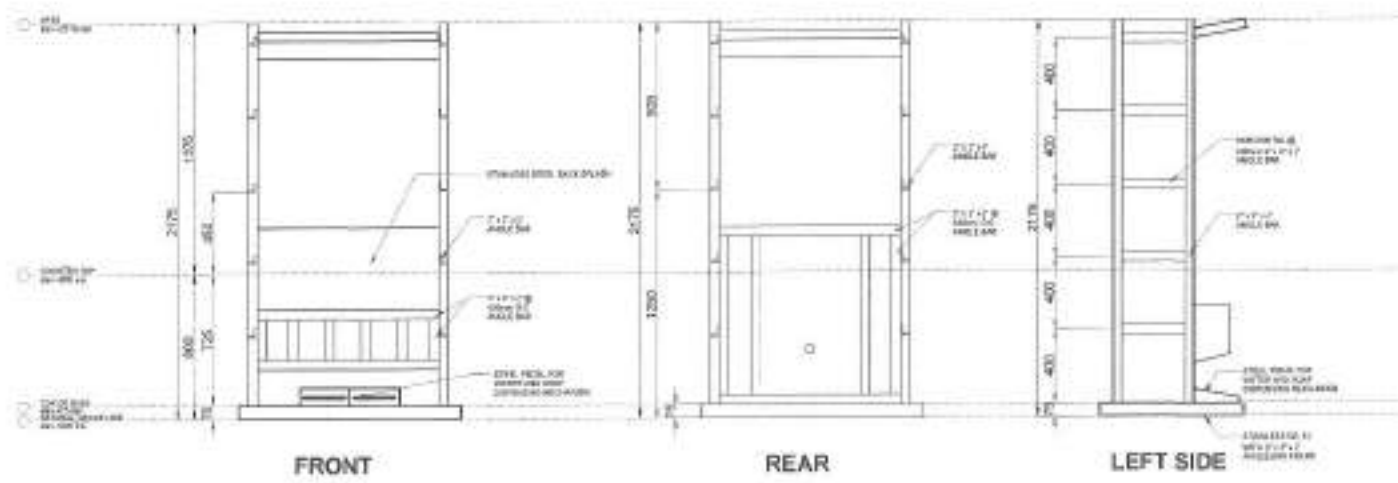

FRONT

REAR

LEFT SIDE

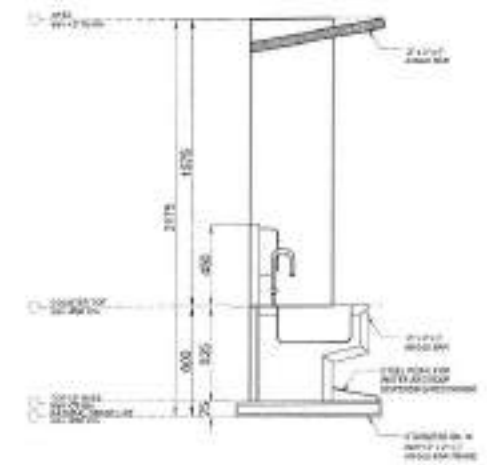

3 TYPICAL SECTION

SCALE: 1:30 H/S

2 ELEVATIONS

SCALE: 1:30 H/S

 <p>Republika ng Pilipinas Lungsod ng Quezon CITY ENGINEERING DEPARTMENT</p>	<p>PROJECT TITLE: <b>PROPOSED CONSTRUCTION OF HAND WASHING FACILITY AND REHABILITATION OF MARIBLO DAY CARE CENTER</b></p>	<p>DRAWN BY: <i>[Signature]</i> DATE: 8.8.2020 CHECKED BY: <i>[Signature]</i></p>	<p>SUBMITTED BY: <b>ENGR. LEO S. DEL ROSARIO</b> HEAD, PLANNING AND DESIGN DIVISION</p>	<p>RECOMMENDING APPROVAL: <b>ENGR. JOSEPH R. VERZOSA, JR.</b> CC, CITY ENGINEERING DEPARTMENT</p>	<p>APPROVED BY: <b>HON. MA. JOSEFINA D. BELMONTE</b> CITY MAYOR, QUEZON CITY</p>	<p>SHEET CONTENT: DOUBLE SINK PORTABLE HAND WASHING STALL PLAN ELEVATIONS TYPICAL SECTION(S)</p>	<p>SHEET NO. <b>ST-3</b> <b>1217</b></p>
	<p>LOCATION: BPOY, MARIBLO, DISTRICT 1, QUEZON CITY</p>	<p>REVISION NO.</p>					

- ALL THE PLUMBING/SANITARY WORKS INCLUDED HEREIN SHALL BE EXECUTED ACCORDING TO THE PROVISIONS OF THE PHILIPPINE PLUMBING CODE, THE NATIONAL BUILDING CODE, RULES AND REGULATION OF QUEZON CITY.
- COORDINATE THE DRAWINGS WITH OTHER RELATED DRAWINGS AND SPECIFICATION REQUIRED. THE ENGR/ARCH. SHALL BE NOTIFIED IMMEDIATELY OF ANY DISCREPANCY FOUND THEREIN.
- ALL PIPES SHALL BE INSTALLED AS INDICATED ON PLANS. ANY RELOCATION REQUIRED FOR PROPER EXECUTION OF OTHER TRADES SHALL BE WITH PRIOR APPROVAL OF THE ENGINEER OR ARCHITECT.
- PROPOSED SANITARY UTILITIES SHALL BE CONFORM TO THE ACTUAL LOCATION, DEPTH, AND INVERT ELEVATION OF ALL EXISTING STRUCTURES AND PIPES AS VERIFIED BY THE CONTRACTOR.
- ALL SLOPES FOR HORIZONTAL DRAINAGE SHALL MAINTAIN 1% MIN. UNLESS OTHERWISE SPECIFIED.
- SIZES OF WATER SUPPLY PIPES TO FIXTURES SHALL BE IN ACCORDANCE WITH THE MANUFACTURER'S INSTRUCTION.
- THE CONTRACTOR SHALL VERIFY ALL EXISTING UTILITIES AT SITE AND COORDINATE THE WORKS WITH THE SEWER LINE EFFLUENT DISPOSAL POINT AND WATER LINE SERVICE CONNECTING POINT.
- ALL WATER PIPE AND WATER TANKS SHALL BE THOROUGHLY FLUSHED AND DISINFECTED WITH LIQUID CHLORINE OR HYDROCHLORIDE SOLUTION.
- ALL WATER PIPES SHALL BE HYDROSTATICALLY TESTED TO A PRESSURE 1.12 THE DESIGNED WORKING PRESSURE OF THE SYSTEM.
- ALL SANITARY AND STORM DRAINAGE PIPES SHALL BE HYDROSTATICALLY TESTED AT LEAST 3.0 METERS HEAD TO ENSURE THAT THE SYSTEM ARE WATER TIGHT.
- ALL DIMENSIONS ARE IN METERS AND ALL PIPES SIZES ARE IN MILLIMETER UNLESS OTHERWISE SPECIFIED.
- ALL PIPES INDICATED ON PLANS REFER TO PIPES INSIDE DIAMETER.

## 1 GENERAL NOTES

### I. SEWER WASTE AND VENT SYSTEM

	SP / WP	SOLID PIPE / WASTE PIPE
	VP / VAC	VENT PIPE / VENT AT CEILING
	DP	STORM DRAIN PIPE
	FOO/GCO	FLOOR CLEANOUT / GROUND CLEANOUT
	CCO	CEILING CLEAN-OUT
	DS	DRAINAGE STACK / DOWNPOUT
	VSTR	VENT STACK EXTENDED THROUGH ROOF
	SS	SOLID STACK
	FD	FLOOR DRAIN
	CB	CATCH BASIN
	AD	AREA DRAIN
		STALL TYPE URINAL
	GT	GREASE TRAP

### II. WATER DISTRIBUTION SYSTEM:

	CWL	COLD WATER LINE
	CWR	COLD WATER RISER
	GV	GATE VALVE
	CV	CHECK VALVE
	WM	WATER METER
	BD	BALCONY DRAIN

## 2 LEGENDS AND SYMBOLS

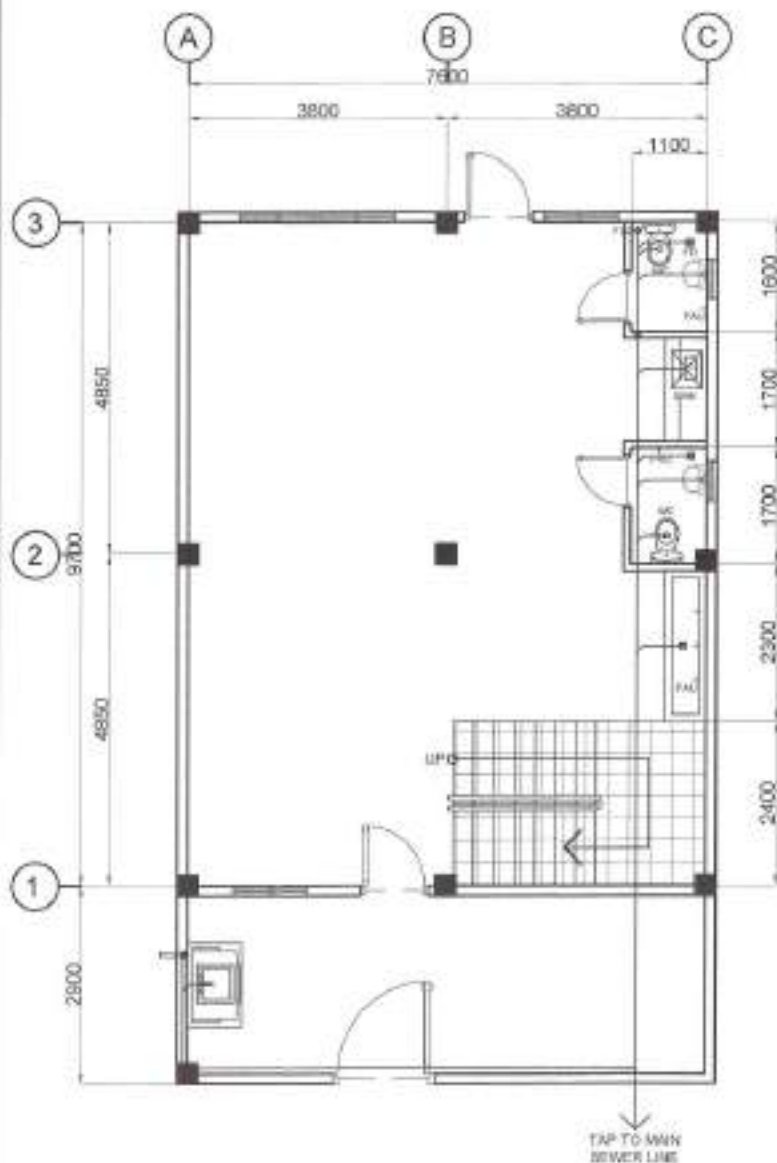

## 3 GROUND FLOOR SANITARY LAYOUT PLAN SCALE 1:80m

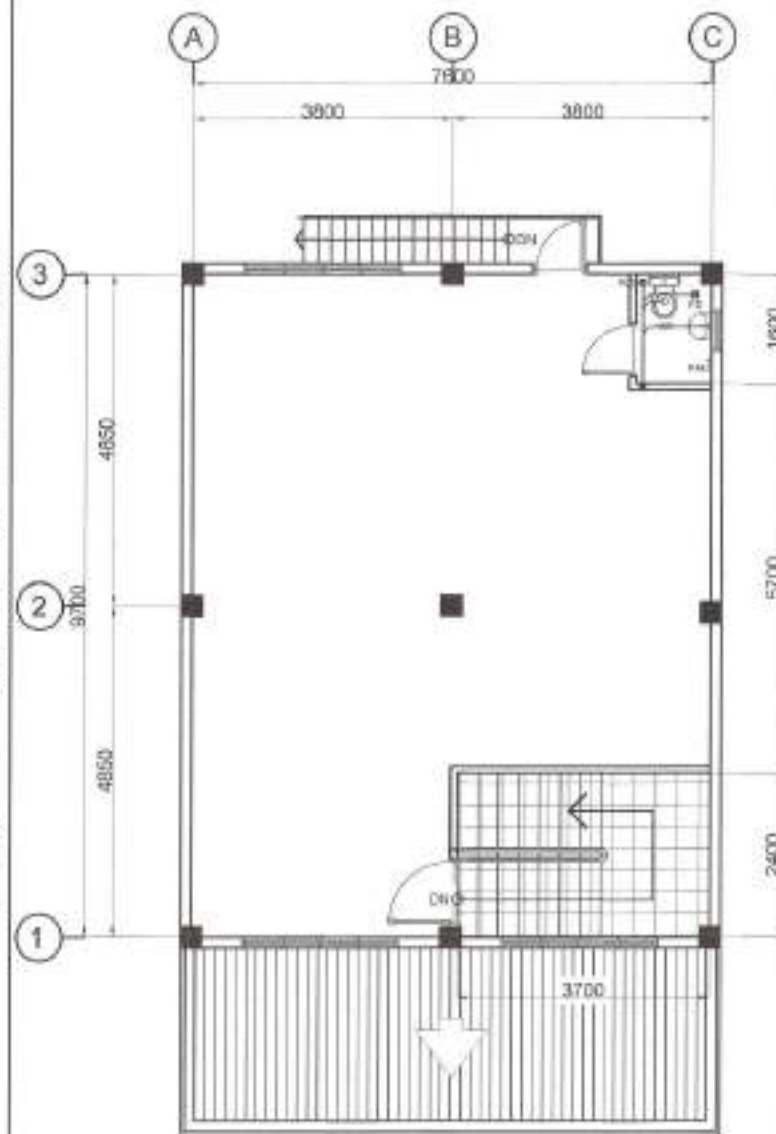

## 4 SECOND FLOOR SANITARY LAYOUT PLAN SCALE 1:80m



Republika ng Pilipinas  
Lungsod ng Quezon  
CITY ENGINEERING DEPARTMENT

PROJECT TITLE: <b>PROPOSED CONSTRUCTION OF HAND WASHING FACILITY AND REHABILITATION OF MARIBLO DAY CARE CENTER</b>	DESIGN BY: DATE: 04/2021 CHECKED BY: REVISION NO.:
LOCATION: BRGY. MARIBLO, DISTRICT 1, QUEZON CITY	

DESIGN BY: DATE: 04/2021 CHECKED BY: REVISION NO.:
---

SUBMITTED BY:  ENGR. LEO S. DEL ROSARIO HEAD, PLUMBING & PRE-COMMERCIAL DIVISION
--

RECOMMENDING APPROVAL:  ENGR. ISAGANI R. VERZOSA, JR. HEAD, CIVIL ENGINEERING DEPARTMENT
--

APPROVED BY:  HON. MA. JOSEFINA G. BELMONTE CITY ENGINEER - QUEZON CITY
---

SHEET CONTENT: GENERAL NOTES LEGEND AND SYMBOLS GROUND FLOOR SANITARY LAYOUT PLAN SECOND FLOOR SANITARY LAYOUT PLAN
---

SHEET NO. <b>PL-1</b> <b>13/17</b>
--

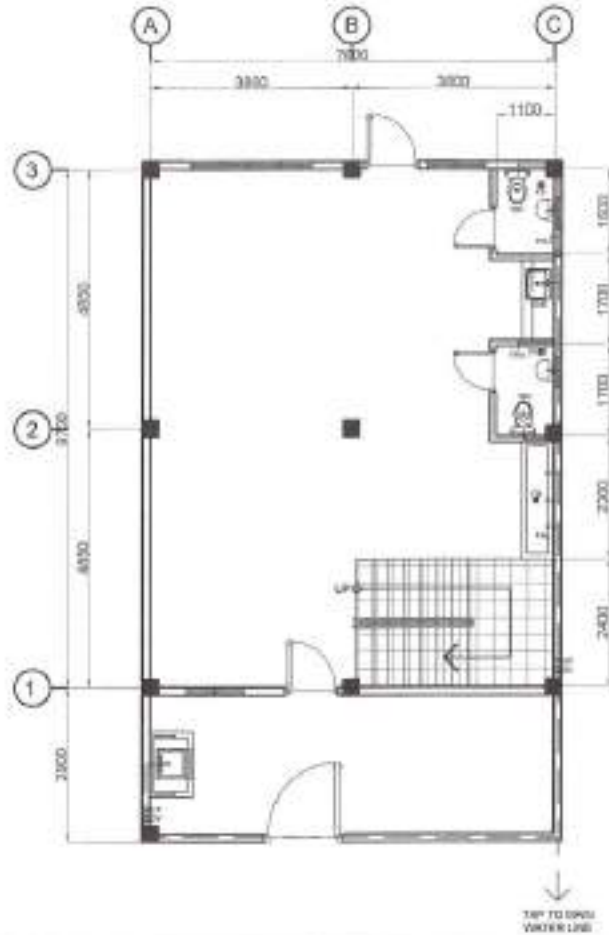

**1** GROUND FLOOR WATERLINE LAYOUT PLAN SCALE 1:80m.

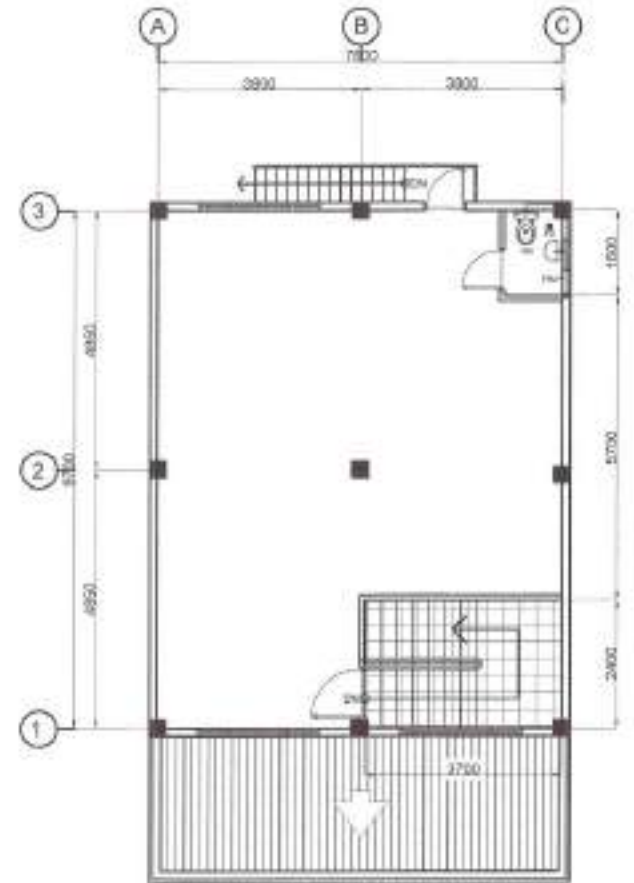

**2** SECOND FLOOR WATERLINE LAYOUT PLAN SCALE 1:80m.

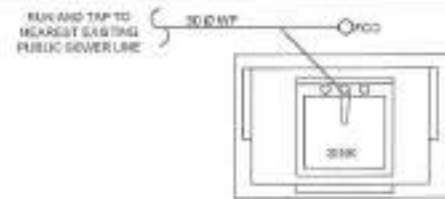

**3** SINGLE SINK PORTABLE HAND WASHING SANITARY LINE SCALE 1:30m.

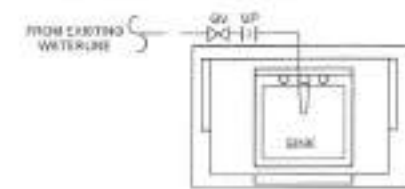

**4** SINGLE SINK PORTABLE HAND WASHING WATER LINE SCALE 1:30m.

 <p>Republika ng Pilipinas Lungsod ng Quezon <b>CITY ENGINEERING DEPARTMENT</b></p>	<p>PROJECT TITLE: <b>PROPOSED CONSTRUCTION OF HAND WASHING FACILITY AND REHABILITATION OF MARIBLO DAY CARE CENTER</b></p>	<p>DRAWN BY: <i>[Signature]</i> DATE: 8/1/21 CHECKED BY: <i>[Signature]</i> REVISION NO: -</p>	<p>SUBMITTED BY: <i>[Signature]</i> <b>ENGR. LEO S. DEL ROSARIO</b> HEAD, PLUMBING PROGRAM OFFICE</p>	<p>RECOMMENDING APPROVAL: <i>[Signature]</i> <b>ENGR. MARVIN R. VERZOSA, JR.</b> DC, CITY ENGINEERING DEPARTMENT</p>	<p>APPROVED BY: <i>[Signature]</i> <b>HON. MA. JOSEFINA B. BELMONTTE</b> CITY MAYOR, QUEZON CITY</p>	<p>ISSUE CONTENT: GROUND FLOOR WATERLINE LAYOUT PLAN SECOND FLOOR WATERLINE LAYOUT PLAN SINGLE SINK PORTABLE HAND WASHING SANITARY AND WATERLINE LAYOUT</p>	<p>SHEET NO.: <b>PL-2</b> <b>14 17</b></p>
	<p>LOCATION: BAY, MARIBLO DISTRICT 1, QUEZON CITY</p>						

- ALL ELECTRICAL WORKS SHALL BE DONE IN ACCORDANCE WITH THE PROVISIONS OF THE LATEST EDITION OF THE NATIONAL ELECTRICAL CODE, THE LAWS AND ORDINANCES OF THE LOCAL GOV. OR GOV. AUTHORITY AND THE REQUIREMENTS OF THE LOCAL POWER AND TELEPHONE UTILITY COMPANY.
- THE CONTRACTOR SHALL SECURE ALL PERMITS AND PAY ALL FEES REQUIRED FOR THE WORK AND SHALL FURNISH THE OWNER THROUGH THE ENGINEER, FINAL CERTIFICATES OF ELECTRICAL INSPECTION AND APPROVAL FROM PROPER GOVERNMENT AUTHORITIES FOR COMPLETION OF WORK.
- ALL UNBUNDLED BRANCH CIRCUITS SHALL BE PVC CONDUITS AND FOR EXPOSED INSTALLATION SHALL BE MADE SUPPORTED BY CONDUIT CLAMPS EVERY 750 MM MAXIMUM.
- FULL BONES SHALL BE PROVIDED BY THE CONTRACTOR WHENEVER NECESSARY TO FACILITATE WIRE PULLING UNLESS THERE ARE NOX ACCESS TO THE PLUMB SIZES OF ALL PULLBOXES SHALL BE OBSERVED BASED ON THE CODE REQUIREMENTS. GROUNDING SHALL BE PROVIDED FOR APPROVAL FROM THE FABRICATOR. LOCATION OF PULLBOXES SHALL BE APPROVED BY THE ARCHITECT/ENGINEER AND MUST BE REFLECTED ON THE INSTALLATION PLAN.
- ALL POWER OUTLETS AND SWITCHES SHALL BE GROUNDING TYPE WITH PARALLEL SLOTS FOR GFI.
- PROVIDE GROUND FAULT CURRENT INTERRUPTER (GFCI) BREAKER FOR LOADS IMPROVED TO (IN THE PLAN).
- ALL METALLIC COORDINATE CABINETS AND EQUIPMENT SHALL BE PROPERLY GROUNDING AND BONDED.
- UNLESS OTHERWISE NOTED, MOUNTING HEIGHT FOR WALL MOUNTED DEVICES SHALL BE AS FOLLOWS:

RECEPTACLE OUTLET - 300 MM AFT. 1800 MM ABOVE WORKS COUNTER  
 TELEPHONE OUTLET - 300 MM AFT.  
 DATA OUTLET - 300 MM AFT.  
 LIGHTING SWITCH - 1400 MM AFT.  
 PANEL BOARD - 1600 MM AFT.

- REFER TO MECHANICAL PLUMBING AND PIPING SECTION DRAWINGS FOR RATINGS AND LOCATIONS OF EQUIPMENT AS WELL AS THEIR CONTROL SEQUENCES AS SPECIFIED AND OR SHOWN UNDER THEIR RESPECTIVE SECTION.
- ALL MATERIALS TO BE USED SHALL BE OF THE BEST QUALITY, BRAND NAMES AS SPECIFIED.
- THE DRAWINGS AND SPECIFICATIONS ARE INTENDED TO PRESENT GENERAL LAYOUT AND GROUP (GENERAL) DESCRIPTION OF THE PROJECT BUT DO NOT NECESSARILY AND OR DESCRIBE ACTUAL LOCATIONS, LEVELS AND DIMENSIONS OF THE EQUIPMENT. THE CONTRACTOR IS HEREBY REQUIRED TO MAKE SURE ADJUSTMENT AT THE APPROPRIATE LOCATION, DIMENSIONS AND LEVELS ARE GOVERNED BY ACTUAL FIELD CONDITIONS.
- ANY DISCREPANCY BETWEEN THE PLANS AND SPECIFICATIONS SHALL BE BROUGHT TO THE ATTENTION OF THE ENGINEER FOR CLARIFICATION AND CORRECTION.
- ALL LIGHTING AND COMMERCIAL OUTLET CIRCUITS SHALL BE 18-50 MM THW-2 (COPPER WIRE UNLESS OTHERWISE NOTED) MINIMUM SIZE OF WIRE SHALL BE 90 MM<sup>2</sup> COPPER WIRE. ALL WIRES AND CABLES SHALL BE COLOR CODED AS FOLLOWS:

LINE 1 - RED  
 LINE 2 - YELLOW  
 NEUTRAL - WHITE  
 GROUND - GREEN

- BONES, WIRE, BUTTONS ENCLOSURE SHALL BE FABRICATED FROM STEEL WITH FINISHES AS FOLLOWS:  
 MAXIMUM WIDTH OF THE THICKEST DIFFERENT STEEL:  
 UP TO INCLUDING 152.4 MM (6 IN) PAINTED WITH METAL PRIMER EPOXY AND TOP COAT  
 OVER 152.4 MM BUT NOT OVER 407.6 MM (16 IN) PAINTED WITH METAL PRIMER EPOXY AND TOP COAT  
 OVER 407.6 MM BUT NOT OVER 914.4 MM (36 IN) PAINTED WITH METAL PRIMER EPOXY AND TOP COAT  
 OVER 914.4 MM PAINTED WITH METAL PRIMER EPOXY AND TOP COAT
- ALL ELECTRICAL WORKS HEREIN SHALL BE EXECUTED BY EXPERIENCED MEN UNDER THE DIRECT SUPERVISION OF AT ALL THE LICENSED ELECTRICAL ENGINEER, AND A DULY ACCREDITED ELECTRICAL CONTRACTOR BY PERMITS WORK SHALL BE HEAVILY PLACED, SECURELY FASTENED AND PROPERLY FINISHED.
- TYPE OF SERVICE ENTRANCE SHALL BE SINGLE-PHASE, TWO WIRE PLUS GROUND, 208/120V AC WORKING.
- CONDUITS IN RACE SHALL THERE BE MORE THAN THE EQUIVALENT OF FOUR QUARTER BENDS IN ANY ONE RUN. ALL CONDUIT BENDS SHALL BE FIELD MADE BY USING HYDRAULIC BENDERS. MINIMUM BENDING RADIUS MUST BE IN ACCORDANCE TO THE CONDUIT MANUFACTURER'S.
- UPON COMPLETION OF ELECTRICAL CONSTRUCTION WORK, INSULATION RESISTANCE TEST AND FUNCTIONALITY TEST SHALL BE PERFORMED BY THE CONTRACTOR INCLUSIVE OF THE INSTALLATION TO BE REPORTED IN DETAILS ON FORMS APPROVED BY THE QUEZON CITY ENGINEERING DEPARTMENT REPRESENTATIVE. THE GROUND RESISTANCE FOR ELECTRICAL SYSTEMS SHALL NOT BE MORE THAN 5 OHMS. COMMUNICATION GROUNDING RESISTANCE SHALL NOT EXCEED 2 OHMS.

—	CIRCUIT LINE		LED TROFFER TYPE LIGHTING
	DUPLEX OUTLET		LED FINLIGHT
	ACU OUTLET		CIRCUIT HOMERUN
Sub	TWO GANG SWITCH		PANELBOARD
Sc	ONE GANG SWITCH		ORBIT FAN
Ss	SELECTOR SWITCH		

## 2 LEGENDS AND SYMBOLS

NOT TO SCALE

### PANEL: DP-OCC

LOCATION: DAY CARE CENTER (1/F TO THE EXISTING BUNK.)

MAIN: 40 AT, 2P IN NEMA 1 ENCLOSURE

CIRCUIT NO.	LOAD DESCRIPTION	VOLTS	VOLT AMPERE	LOAD AMPERE	CIRCUIT BREAKER	SIZE OF	
						WIRES	CONDUITS
1	12 - LIGHTING OUTLET	220	0.06	0.22	30A 2P SOLT ON	1 - 1.5mm <sup>2</sup> THW WIRE & 12.5mm <sup>2</sup> PVC PIPE	Ø 25mm Ø (1") PVC
2	5 - DUPLEX OUTLET - ORBIT FAN	220	0.06	0.22	30A 2P SOLT ON	1 - 1.5mm <sup>2</sup> THW WIRE & 12.5mm <sup>2</sup> PVC PIPE	Ø 25mm Ø (1") PVC
3	1 - ACU OUTLET	220	0.06	0.22	30A 2P SOLT ON	1 - 1.5mm <sup>2</sup> THW WIRE & 12.5mm <sup>2</sup> PVC PIPE	Ø 25mm Ø (1") PVC
4	SPACE	-	-	-	-	-	-
<b>TOTAL</b>			<b>0.18</b>	<b>0.66</b>			

#### COMPUTATION:

$$IT = (4670 / 220 V) + (0.06 \times 25\%)$$

$$IT = 21.97 \text{ AMPERES}$$

#### OVER CURRENT PROTECTION:

USE: 40 AT, 2P CB BOLT-ON

#### MAIN FEEDER:

USE: 2 - 6.0mm<sup>2</sup> THW WIRE & 1 - 5.5mm<sup>2</sup> TW GROUND WIRE IN 25mm Ø PVC PIPE

## 1 GENERAL NOTES

NOT TO SCALE

## 3 SCHEDULE OF LOADS

NOT TO SCALE



Republika ng Pilipinas  
 Lungsod ng Quezon  
**CITY ENGINEERING DEPARTMENT**

PROJECT TITLE:

**PROPOSED CONSTRUCTION OF HAND WASHING FACILITY AND REHABILITATION OF MARIBLO DAY CARE CENTER**

LOCATION:  
 BARY MARIBLO, DISTRICT 1, QUEZON CITY

DRAWN BY:

DATE: 03/2021

CHECKED BY: Jm

DESIGN NO.:

SUBMITTED BY:

ENGR. LEO S. DEL ROSARIO,  
 HEAD, PLANNING & PROGRAMMING DIVISION

RECOMMENDING APPROVAL:

ENGR. JORGANI R. VERZOSA, JR.,  
 CITY ENGINEER'S DEPARTMENT

APPROVED BY:

HOW MA. JOSEFINA O. BELMONTE,  
 CITY MGR., QUEZON CITY

SHEET CONTENT:

GENERAL NOTES,  
 LEGENDS AND SYMBOLS,  
 SCHEDULE OF LOADS

SHEET NO.:

EL-1  
 15/17



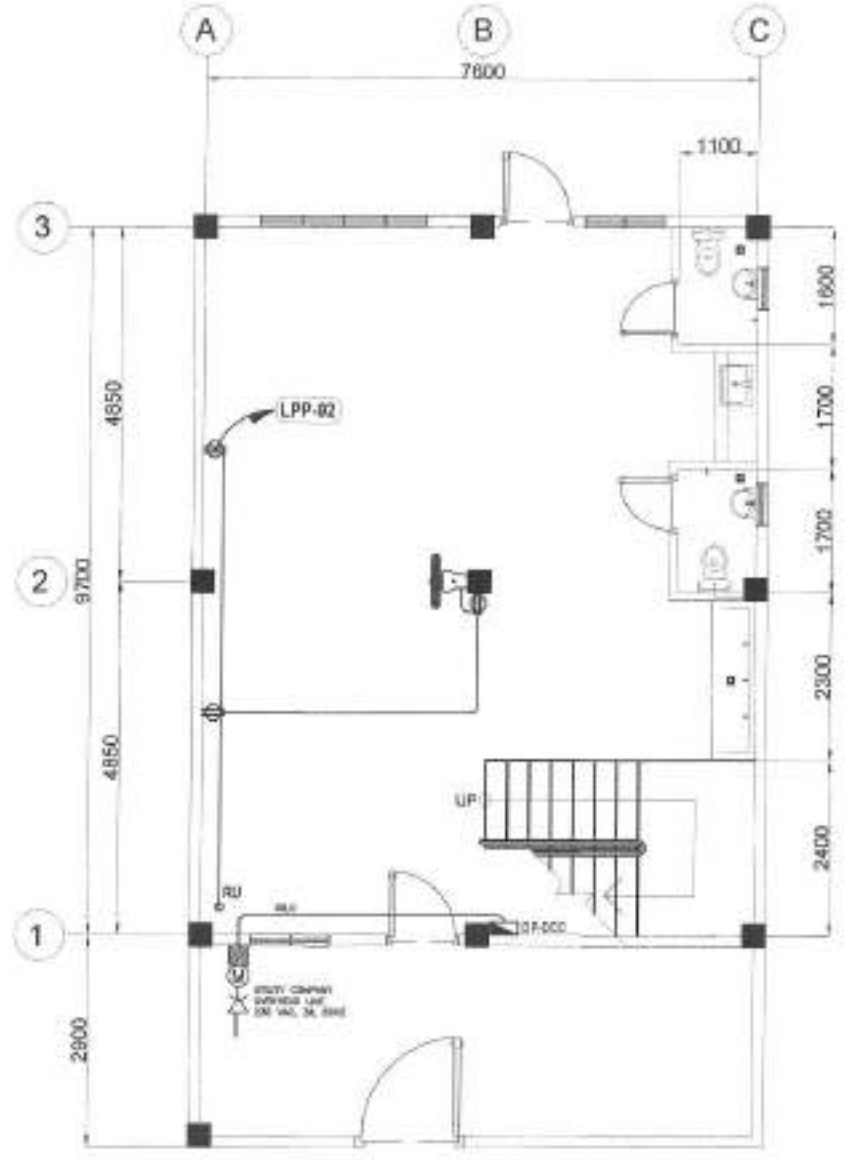
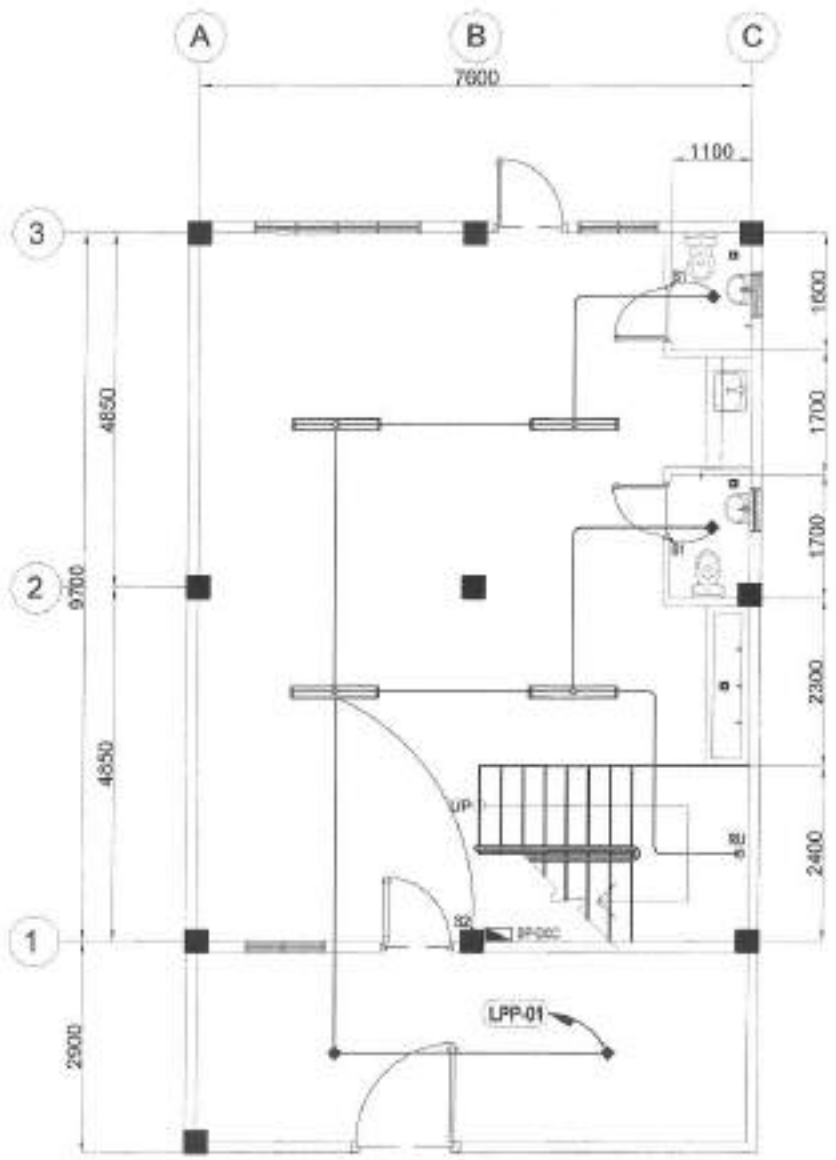





NOTE:  
 \* MOUNTING HEIGHT FOR CONVENIENCE OUTLET IS 1400mm APP

**1 GROUND FLOOR LIGHTING LAYOUT** SCALE: 1:75ms

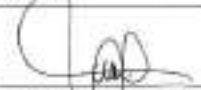
**2 GROUND FLOOR POWER LAYOUT** SCALE: 1:75ms

 <p>Republika ng Pilipinas Lungsod ng Quezon CITY ENGINEERING DEPARTMENT</p>	PROJECT TITLE: <b>PROPOSED CONSTRUCTION OF HAND WASHING FACILITY AND REHABILITATION OF MARIBLO DAY CARE CENTER</b>	DESIGN BY: 	SUBMITTED BY: 	RECOMMENDING APPROVAL: 	APPROVED BY: HON. MA. JOSEFINA G. BELMONTÉ CITY MAYOR, QUEZON CITY	SHEET CONTENT: GROUND FLOOR LIGHTING LAYOUT GROUND FLOOR POWER LAYOUT	SHEET NO. <b>EL-2</b> <b>16   17</b>
	DATE: 05/2021	CHECKED BY: 	ENGR. LEO S. DEL ROSARIO HEAD, PLANNING PROGRAM MANAGEMENT	ENGR. SAPARI R. VERZOSA, JR. IAC, CITY ENGINEERING DEPARTMENT			
	LOCATION: BANG. MARIBLO, DISTRICT 1, QUEZON CITY	REVISION NO.:					

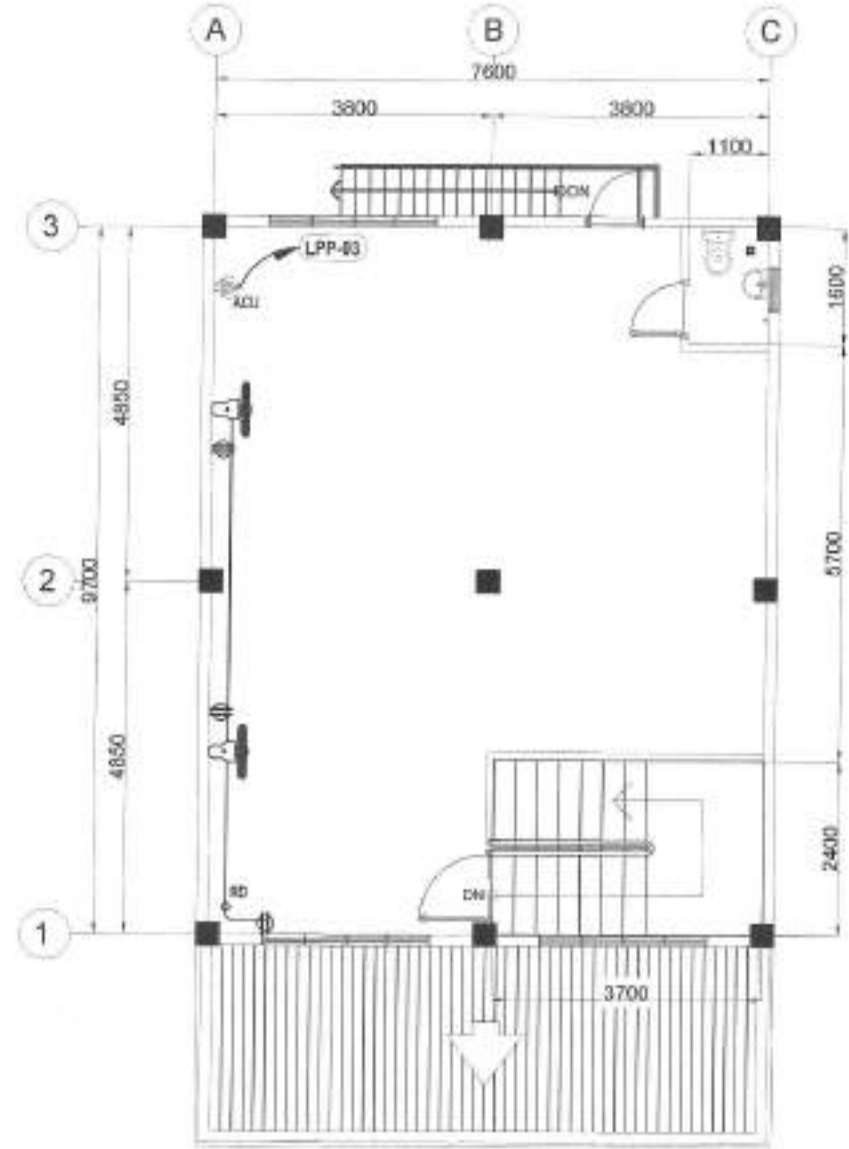
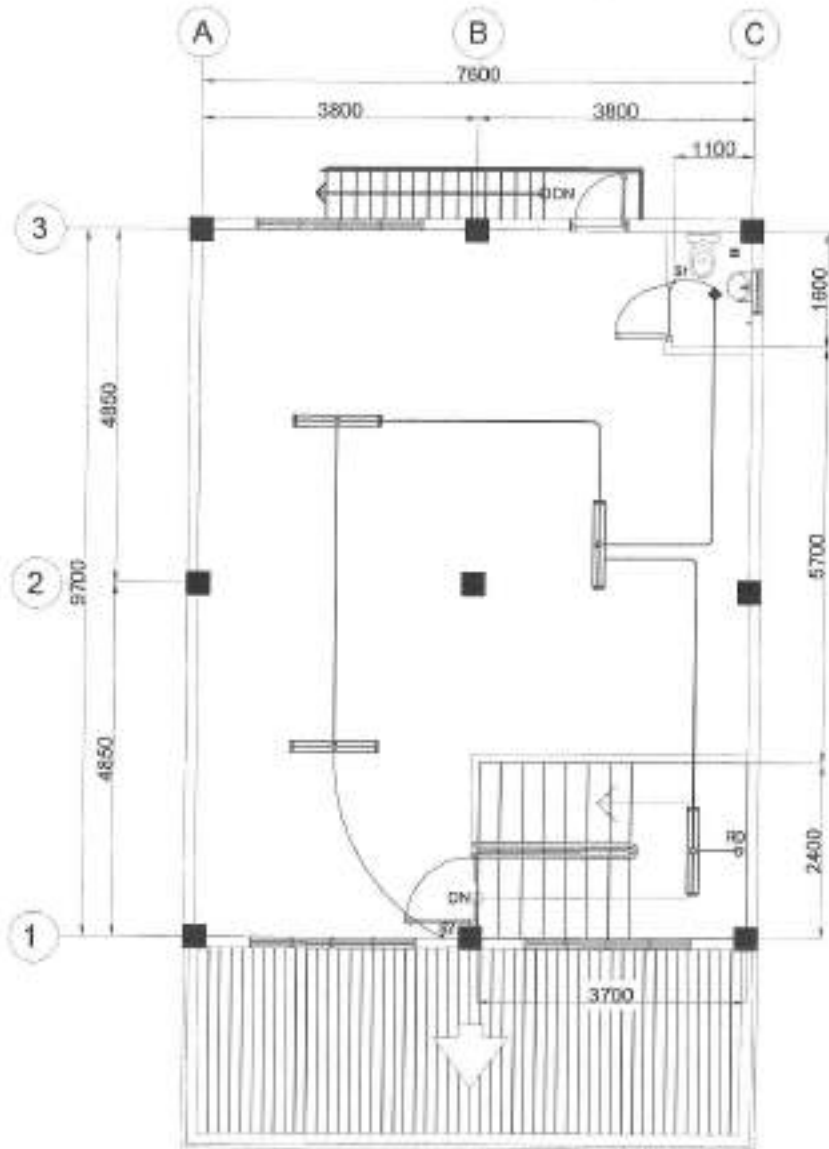

NOTE:  
 • MOUNTING HEIGHT FOR CONVENIENCE OUTLET IS 1400mm AFP

**1 SECOND FLOOR LIGHTING LAYOUT**

SCALE: 1/25th

**2 SECOND FLOOR POWER LAYOUT**

SCALE: 1/25th

 <p>Republika ng Pilipinas Lungsod ng Quezon <b>CITY ENGINEERING DEPARTMENT</b></p>	<p>PROJECT TITLE: <b>PROPOSED CONSTRUCTION OF HAND WASHING FACILITY AND REHABILITATION OF MARIBLO DAY CARE CENTER</b></p>	<p>DRAWN BY: <i>[Signature]</i></p>	<p>SUBMITTED BY: <i>[Signature]</i></p>	<p>RECOMMENDATION APPROVAL:</p>	<p>APPROVED BY:</p>	<p>PROJECT CONTENT</p>	<p>SHEET NO.</p>	
	<p>LOCATION: BAGY MARIBLO, DISTRICT 1, QUEZON CITY</p>	<p>DATE: 6/20/21</p>	<p>CHECKED BY: <i>[Signature]</i></p>	<p>REVISION NO.</p>	<p>ENGR. <b>LEO S. DEL ROSARIO</b> HEAD, PLANNING &amp; REGULATING DIVISION</p>	<p>ENGR. <b>JUAN R. VERZOSA, JR.</b> DEPUTY CITY ENGINEERING OFFICER</p>	<p>HON. <b>RA. JOSEFINA G. BELMONTE</b> CITY MAYOR, QUEZON CITY</p>	<p>SECOND FLOOR LIGHTING LAYOUT SECOND FLOOR POWER LAYOUT</p>

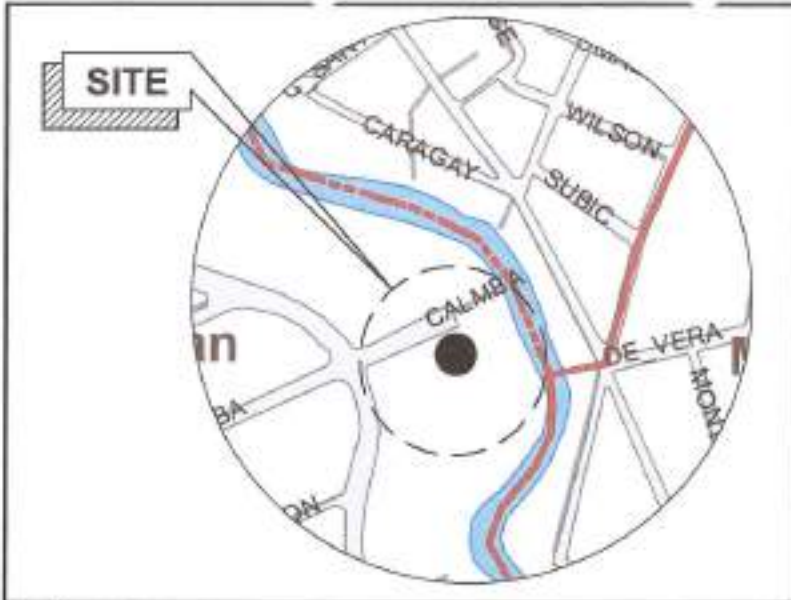

1 LOCATION MAP

SCALE: NTS

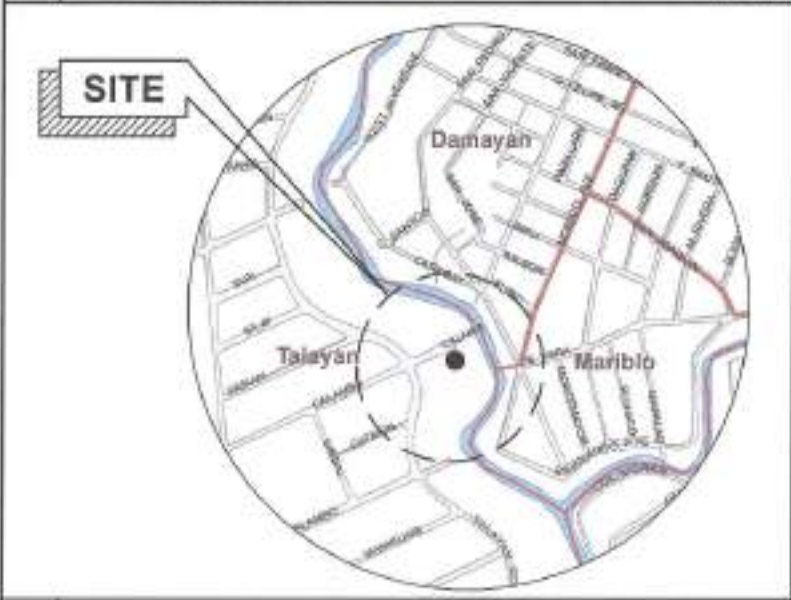

2 VICINITY MAP

SCALE: NTS



3 PERSPECTIVE

SCALE: NTS

TABLE OF CONTENTS

ARCHITECTURAL

AR-1	VICINITY MAP LOCATION PLAN SITE DEVELOPMENT PLAN
AR-2	GROUND FLOOR PLAN GROUND FLOOR REFLECTED CEILING PLAN
AR-3	ROOF PLAN
AR-4	FRONT ELEVATION RIGHT SIDE ELEVATION LONGITUDINAL SECTION CROSS SECTION
AR-5	SCHEDULE OF DOORS AND WINDOWS BOOKSHELF DETAILS OVERHEAD CABINET DETAILS
AR-6	FENCE AND GATE DETAILS
AR-7	SINGLE SINK PORTABLE HAND WASHING PLAN AND ELEVATIONS

STRUCTURAL

ST-1	GENERAL NOTES ROOF FRAMING PLAN
ST-2	COLUMN FOOTING DETAILS WALL FOOTING DETAILS
ST-3	SINGLE SINK PORTABLE HAND WASHING PLAN AND ELEVATIONS TYPICAL SECTION

SANITARY / PLUMBING

PL-1	GENERAL NOTES LEGENDS AND SYMBOLS GROUND FLOOR SANITARY LAYOUT PLAN SECOND FLOOR SANITARY LAYOUT PLAN SINGLE SINK PORTABLE HAND WASHING SANITARY AND WATERLINE LAYOUT
------	--

ELECTRICAL

EL-1	GENERAL NOTES LEGENDS AND SYMBOLS SCHEDULE OF LOADS
EL-2	GROUND FLOOR LIGHTING LAYOUT GROUND FLOOR POWER LAYOUT



Republika ng Pilipinas  
Lungsod ng Quezon  
CITY ENGINEERING DEPARTMENT

PROJECT TITLE:  
**PROPOSED CONSTRUCTION OF HAND  
WASHING FACILITY AND  
REHABILITATION OF TALAYAN DAY  
CARE CENTER**

LOCATION:  
BARO, TALAYAN DISTRICT 1, QUEZON CITY

DRAWN BY: *[Signature]*  
SITE: 80287  
CHECKED BY: *[Signature]*  
REVISIONS:

DESIGNED BY:  
*[Signature]*  
ENGR. LEO S. DEL ROSARIO  
HEAD, PLANNING AND DESIGN DIVISION

RECOMMENDING OFFICIAL:  
*[Signature]*  
ENGR. ISAGAN R. VERZOSA, JR.  
DIL. PLANNING DEPARTMENT

APPROVED BY:  
*[Signature]*  
HON. MA. JOSEFINA G. BELMONTE  
CITY ENGINEER, QUEZON CITY

SHEET DESIGN:  
LOCATION MAP  
VICINITY MAP  
PERSPECTIVE

SHEET NO.:  
**AR-1  
01/14**

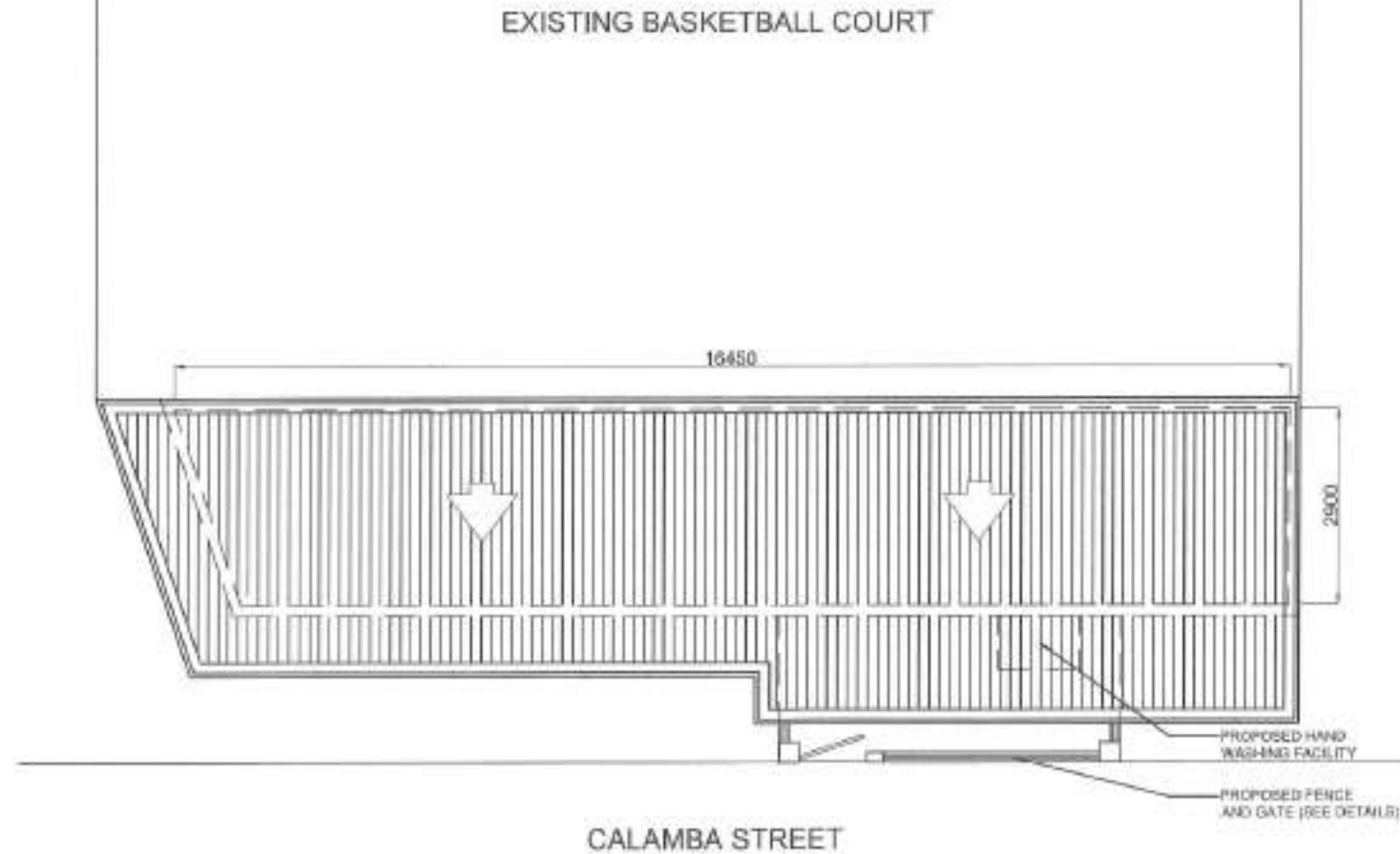

**1 SITE DEVELOPMENT PLAN**

SCALE: 1:25m

 <p>Republic of the Philippines                  Local Government of Quezon City  <b>CITY ENGINEERING DEPARTMENT</b></p>	PROJECT TITLE:	DRAWN BY:	SUBMITTED BY:	RECOMMENDING APPROVAL:	APPROVED BY:	SHEET CONTENT:	SHEET NO.:	
	PROPOSED CONSTRUCTION OF HAND WASHING FACILITY AND REHABILITATION OF TALAYAN DAY CARE CENTER	DATE: 04.2021	CHECKED BY:	ENGR. LEO S. DEL ROSARIO RATE, PLANNING & PROJECT MANAGING ENGINEER	ENGR. ISAGAN R. VERZOSA, JR. DE. CITY ENGINEERING DEPARTMENT	HON. MA. JOSEFINA G. BELMONTE CITY MANAGER - QUEZON CITY	SITE DEVELOPMENT PLAN	<b>AR-2</b> <b>02/14</b>
	LOCATION: BVDY, TALAYAN DISTRICT 1, QUEZON CITY	PERSON NO.:						

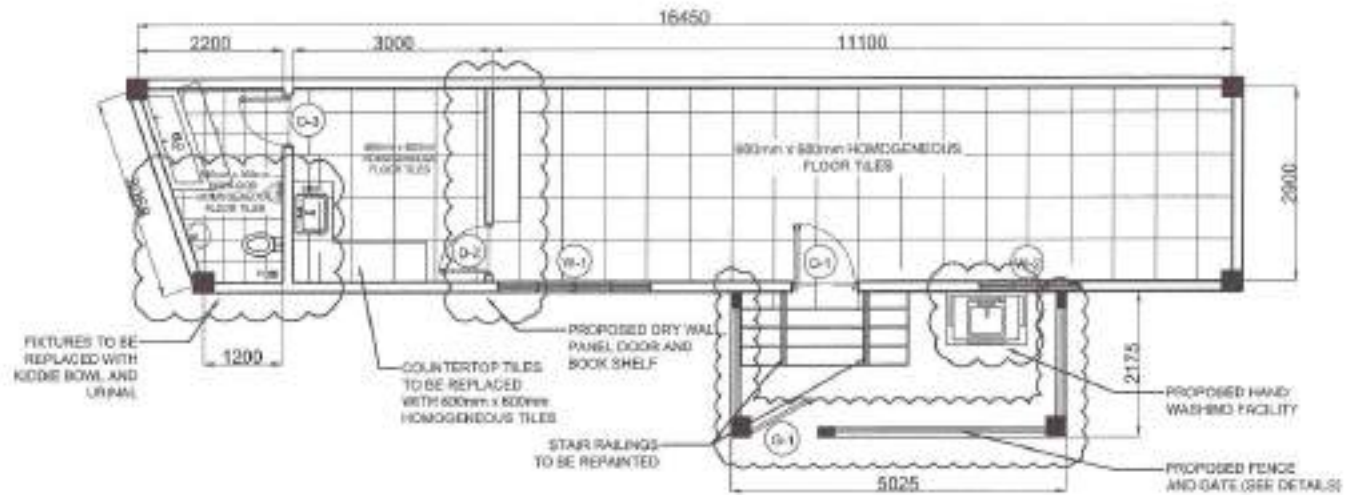

1 GROUND FLOOR PLAN

SCALE: 1/80ths

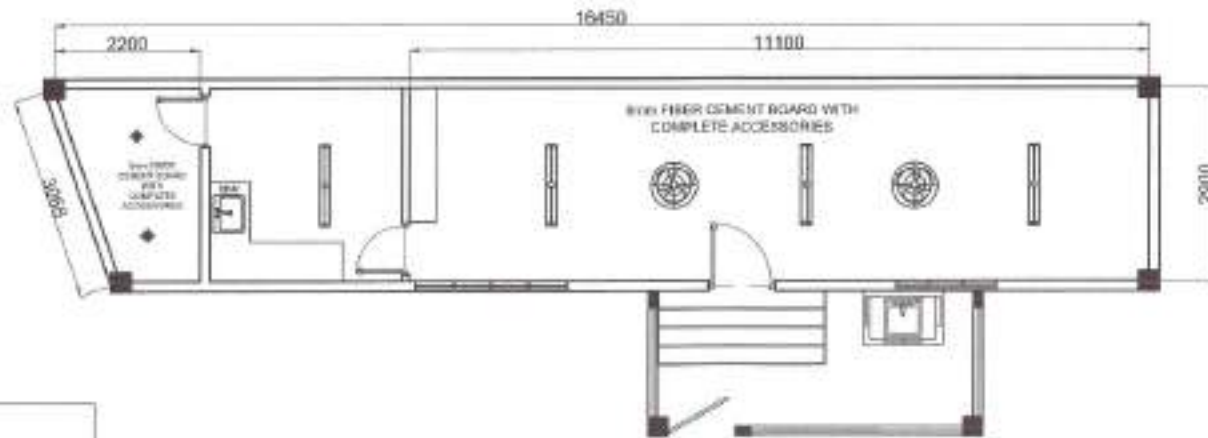

NOTE:

- DOORS AND WINDOWS TO BE REPLACED
- WHOLE EXTERIOR AND INTERIOR OF BUILDING TO BE REPAINTED
- ELECTRICAL FIXTURES TO BE REHABILITATED
- FLOOR TILES TO BE REPLACED
- COMFORT ROOM FIXTURES TO BE REPLACED
- WINDOW GRILLS TO BE REPAINTED

1 GROUND FLOOR REFLECTED CEILING PLAN

SCALE: 1/80ths

 <p>Republika ng Pilipinas Lungsod ng Quezon CITY ENGINEERING DEPARTMENT</p>	PROJECT TITLE:	DRAWN BY: <i>CSA</i>	SUBMITTED BY:	RECOMMENDATION APPROVAL:	APPROVED BY:	SHEET CONTENT:	SHEET NO.:
	PROPOSED CONSTRUCTION OF HAND WASHING FACILITY AND REHABILITATION OF TALAYAN DAY CARE CENTER	DATE: 04.2021	<i>[Signature]</i>	<i>[Signature]</i>	<i>[Signature]</i>	GROUND FLOOR PLAN REFLECTED CEILING PLAN	AR-3
	LOCATION: BPOC, TALAYAN DISTRICT 1, QUEZON CITY	REVISIONS:	ENGR. LEO S. DEL ROSARIO HEAD, PLANNING & PROJECT MANAGEMENT	ENGR. ISABEAM R. VERZOSA, JR. DEPUTY CITY ENGINEER (PLANNING)	HON. MA. JOSEFINA G. BELMONTE CITY ENGINEER - QUEZON CITY	03/14	

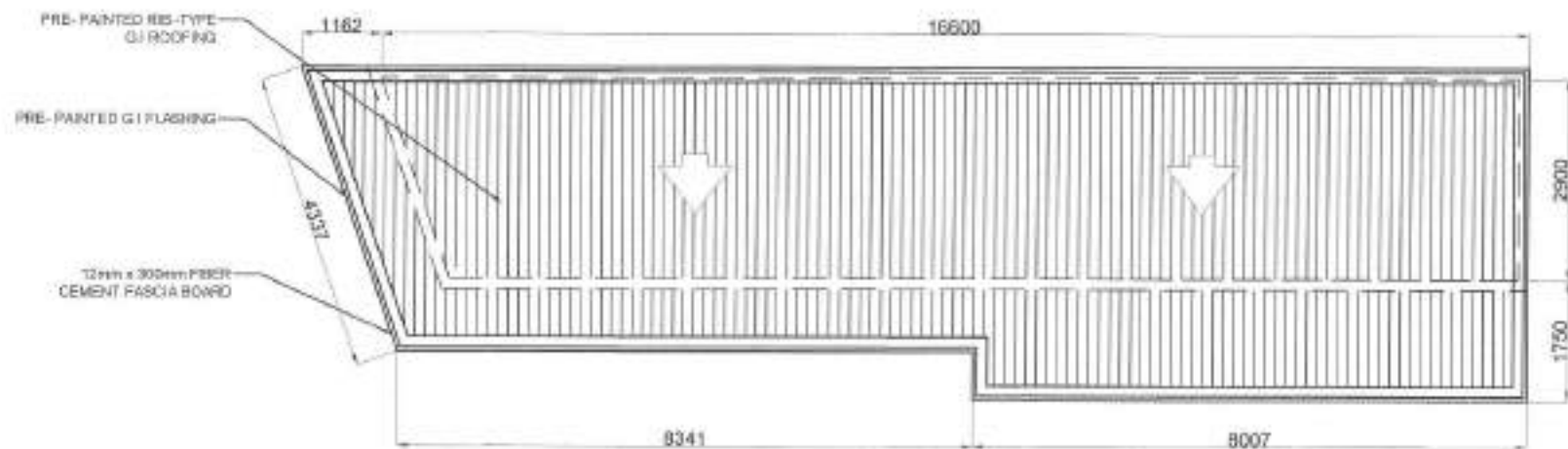

## NOTE

- DOORS AND WINDOWS TO BE REPLACED
- WHOLE EXTERIOR AND INTERIOR OF BUILDING TO BE REPAINTED
- ELECTRICAL FIXTURES TO BE REHABILITATED
- FLOOR TILES TO BE REPLACED
- COMFORT ROOM FIXTURES TO BE REPLACED
- WINDOW GRILLS TO BE REPAINTED

## 1 ROOF PLAN

SCALE: 1:750

 <p>Republika ng Pilipinas Lungsod ng Quezon CITY ENGINEERING DEPARTMENT</p>	PROJECT TITLE:	DRAWN BY: <i>CS</i>	SUBMITTED BY:	RECOMMENDING OFFICIAL:	APPROVED BY:	SHEET CONTENT:	SHEET NO.
	PROPOSED CONSTRUCTION OF HAND WASHING FACILITY AND REHABILITATION OF TALAYAN DAY CARE CENTER	DATE: 01.2021	<i>[Signature]</i>	<i>[Signature]</i>		ROOF PLAN	AR-4 0414
	LOCATION: BRGY. TALAYAN, DISTRICT 1, QUEZON CITY	CHECKED BY: <i>[Signature]</i>	REVISION NO:	ENGR. LEO S. DEL ROSARIO HEAD, PLUMBING & ROOFING DIVISION	ENGR. ISMAEL R. VERZOSA, JR. DCL, CITY ENGINEERING DEPARTMENT	HON. MA. JOSEFINA S. BELMONTA CITY MAJOR, QUEZON CITY	

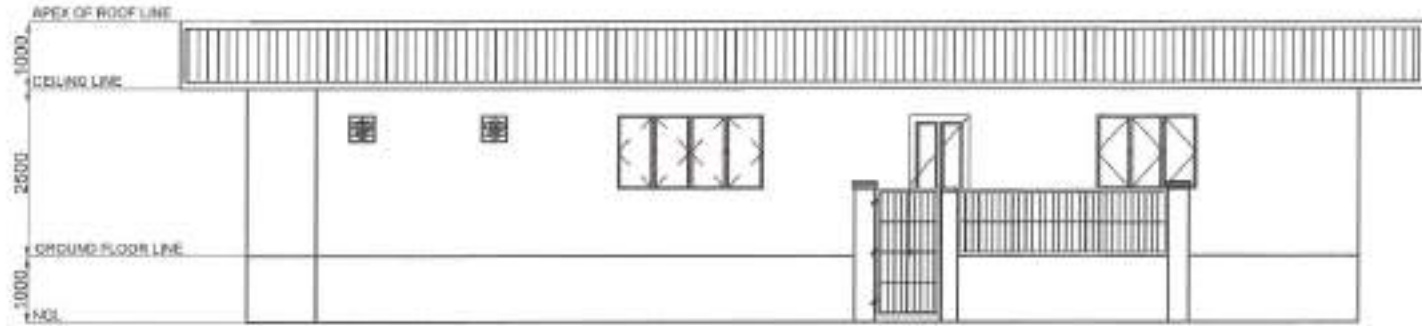

1 FRONT ELEVATION

SCALE: 1:80ms



2 RIGHT SIDE ELEVATION

SCALE: 1:80ms

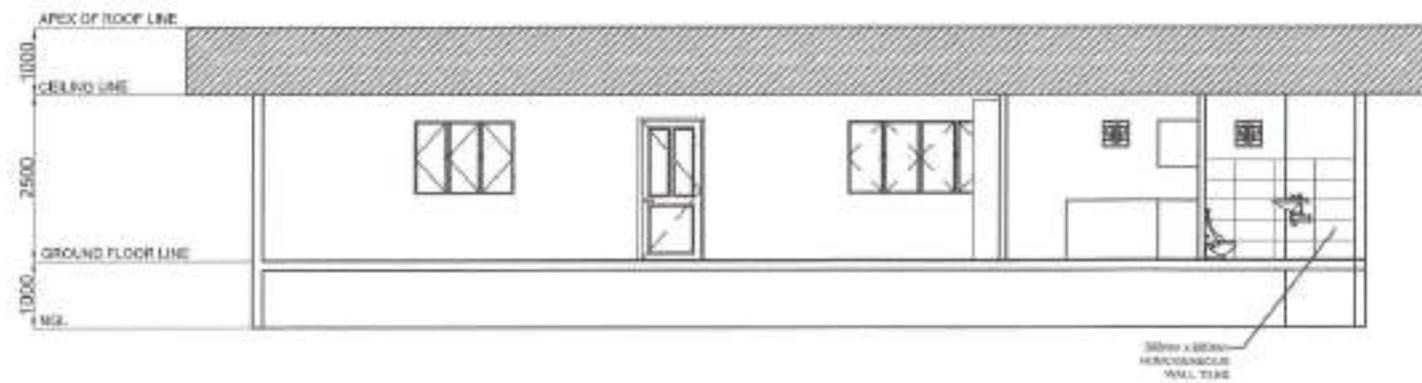

3 LONGITUDINAL SECTION

SCALE: 1:50ms

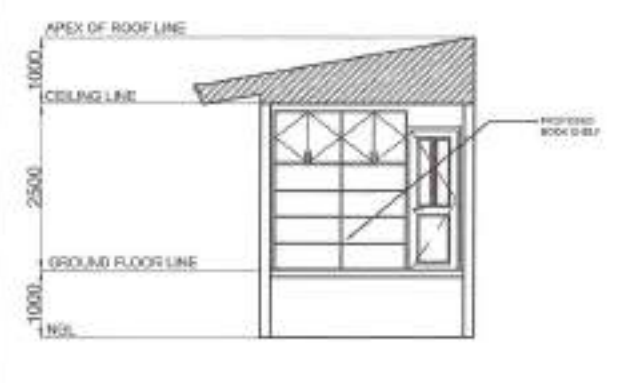

4 CROSS SECTION

SCALE: 1:80ms

 <p>Republika ng Pilipinas Lungsod ng Quezon CITY ENGINEERING DEPARTMENT</p>	<p>PROJECT TITLE: <b>PROPOSED CONSTRUCTION OF HAND WASHING FACILITY AND REHABILITATION OF TALAYAN DAY CARE CENTER</b></p>	<p>DRAWN BY: <i>[Signature]</i> DATE: 8/2/2021 CHECKED BY: <i>[Signature]</i></p>	<p>SUBMITTED BY: <i>[Signature]</i> <b>ENGR. LEO R. DEL ROSARIO</b> RES. PLANNING &amp; PROGRAMS DIVISION</p>	<p>RECOMMENDING APPROVE: <i>[Signature]</i> <b>ENGR. EDUARDO R. VERZOSA, JR.</b> CH. OF ENGINEERING DEPARTMENT</p>	<p>APPROVED BY: <i>[Signature]</i> <b>HON. MA. JOSEFINA S. BELMONTTE</b> CITY MAYOR, QUEZON CITY</p>	<p>DRAWING CONTENT: FRONT ELEVATION RIGHT SIDE ELEVATION LONGITUDINAL SECTION CROSS SECTION</p>	<p>D-DRAWING NO.: <b>AR-5</b> <b>05/14</b></p>
	<p>LOCATION: BNSY, TALAYAN, DISTRICT 1, QUEZON CITY</p>	<p>REVISION NO.:</p>					

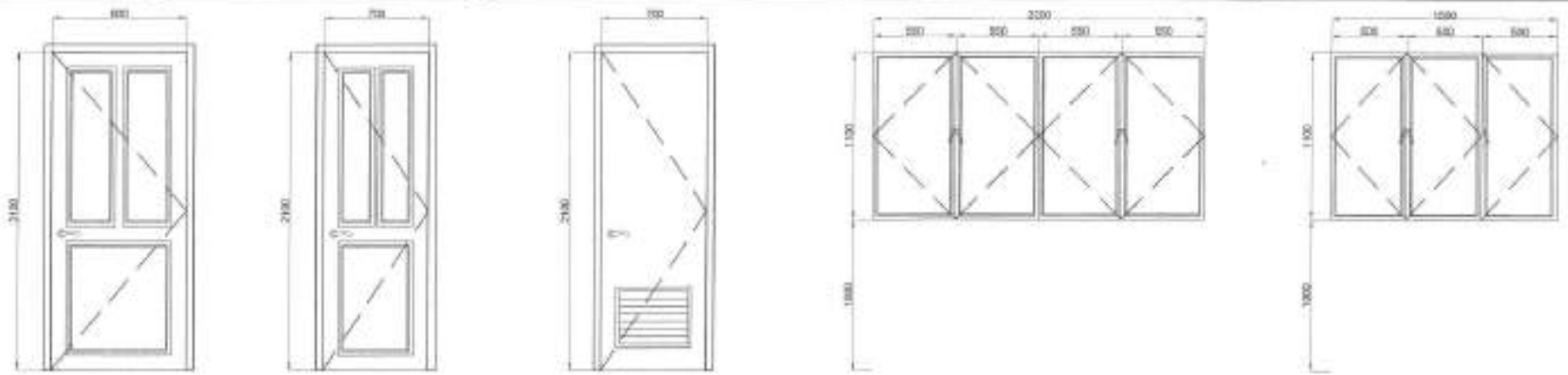

LOCATION	D-1	HEAVY DOOR
SPECIFICATION	PANEL DOOR	
HARDWARE/GLASSING	COMPLETE ACCESSORIES	
NO. OF SETS	1	

LOCATION	D-2	HEAVY
SPECIFICATION	PANEL DOOR	
HARDWARE/GLASSING	COMPLETE ACCESSORIES	
NO. OF SETS	1	

LOCATION	D-3	DR
SPECIFICATION	PANEL DOOR	
HARDWARE/GLASSING	COMPLETE ACCESSORIES	
NO. OF SETS	1	

LOCATION	W-1	SH-CLASH
SPECIFICATION	ALUMINUM CASSETT WINDOW	
HARDWARE/GLASSING	COMPLETE ACCESSORIES	
NO. OF SETS	1	

LOCATION	W-2	SH-CLASH
SPECIFICATION	ALUMINUM CASSETT WINDOW	
HARDWARE/GLASSING	COMPLETE ACCESSORIES	
NO. OF SETS	1	

**1 SCHEDULE OF DOORS AND WINDOWS**

SCALE: 1:20mb

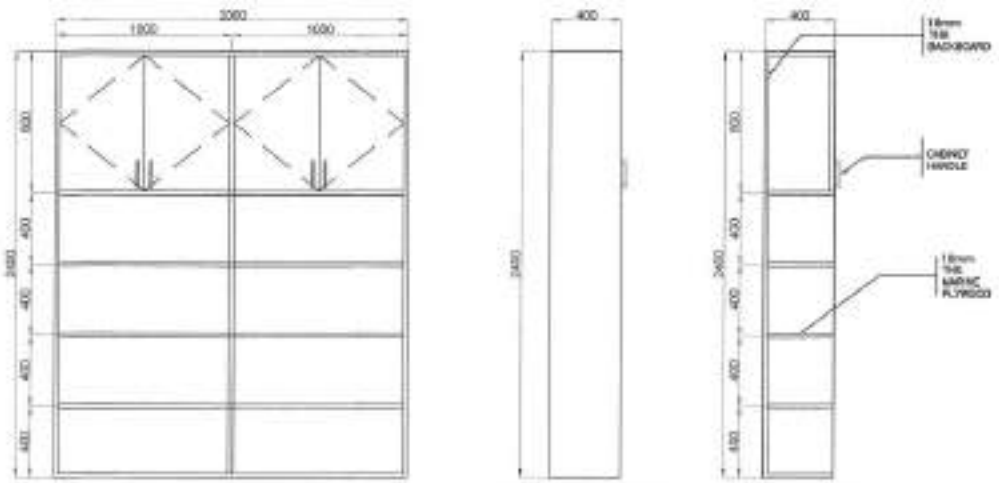

FRONT

RIGHT SIDE

SECTION



**3 OVERHEAD CABINET DETAILS**

SCALE: 1:30mb

**2 BOOKSHELF DETAILS**

SCALE: 1:30mb

<p>Republic of the Philippines Lungsod ng Quezon <b>CITY ENGINEERING DEPARTMENT</b></p>	PROJECT TITLE:	DRAWN BY:	SUBMITTED BY:	RECOMMENDING APPROVAL:	APPROVED BY:	SHEET CONTENT:	SHEET NO.:
	PROPOSED CONSTRUCTION OF HAND WASHING FACILITY AND REHABILITATION OF TALAYAN DAY CARE CENTER	DATE: 8/20/21	ENGR. LEONIS DEL ROSARIO	ENGR. ISMAEL R. VERZOSA, JR.	HON. MA. JOSEFINA G. BELMONTE	SCHEDULE OF DOORS AND WINDOWS, BOOKSHELF DETAILS, OVERHEAD CABINET DETAILS	AR-6 06/14
	LOCATION: BRGY. TALAYAN, DISTRICT 1, QUEZON CITY	CREATED BY: JAV	REFERENCED:	ENR. ISMAEL R. VERZOSA, JR. DTC, CITY ENGINEERING DEPARTMENT	HON. MA. JOSEFINA G. BELMONTE CITY MAJOR, QUEZON CITY		



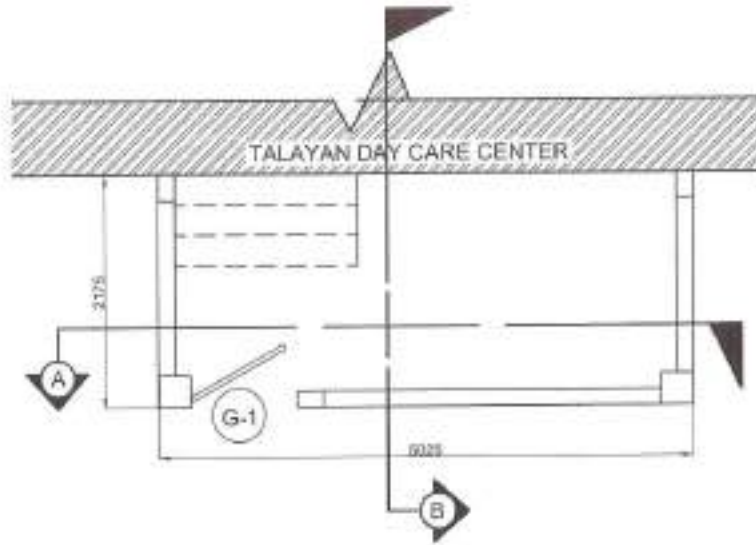

PLAN scale 1:50



G-1	
LOCATION	GATE
PROVIDOR	Steel & Iron x 4mm THK TUBULAR BAR WITH 10mm x 10mm HORIZONTAL AND VERTICAL SQUARE BAR
REQUIREMENTS	100% CITY ENGINEERING APPROVAL
NO. OF SHEET	1

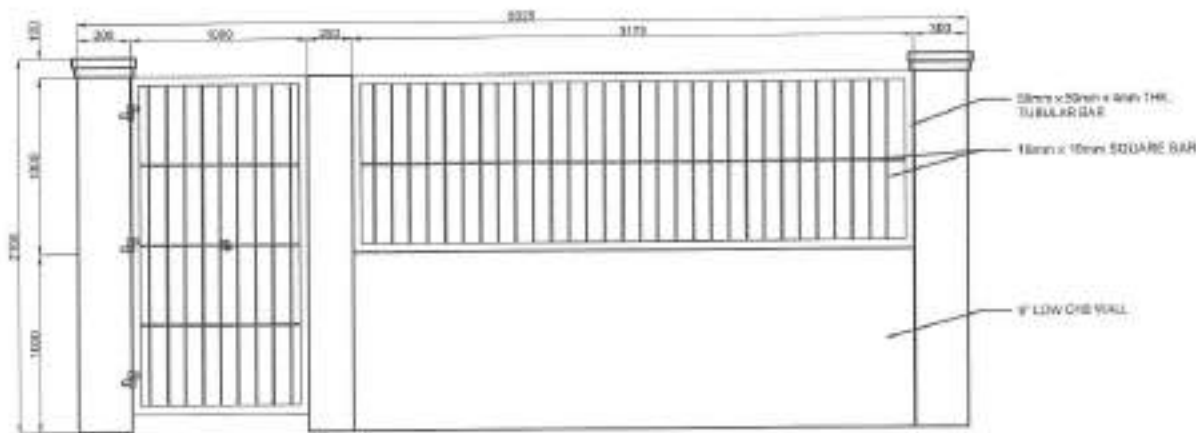

SECTION THRU "A"

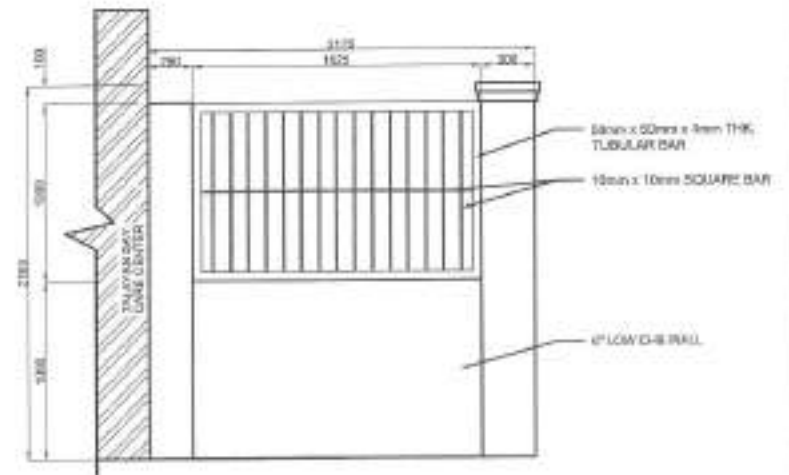

SECTION THRU "B"

1 FENCE AND GATE DETAILS

SCALE: 1:30cets



Republika ng Pilipinas  
Lungsod ng Quezon  
CITY ENGINEERING DEPARTMENT

PROJECT FILE	DATE: 03.2021	CHECKED BY: JAR	DESIGNED BY: ENGR. LEE S. DEL ROSARIO	RECOMMENDED APPROVAL: ENGR. JOSE ANI R. VERZOSA, JR.	APPROVED BY: HON. MA. JOSEFINA G. BELMORANTE	SHEET CONTENT: FENCE AND GATE DETAILS	SHEET NO.: AR-7 07/14
PROPOSED CONSTRUCTION OF HAND WASHING FACILITY AND REHABILITATION OF TALAYAN DAY CARE CENTER	LOCATION: 3RD W. TALAYAN DISTRICT 1, QUEZON CITY	REVISIONS:					

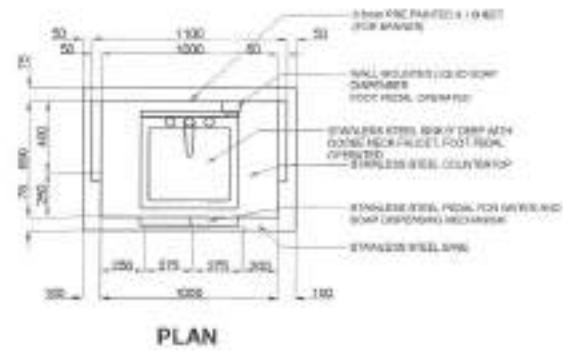

1 SINGLE SINK PORTABLE HAND WASHING STALL PLAN

SCALE: 1:30/m

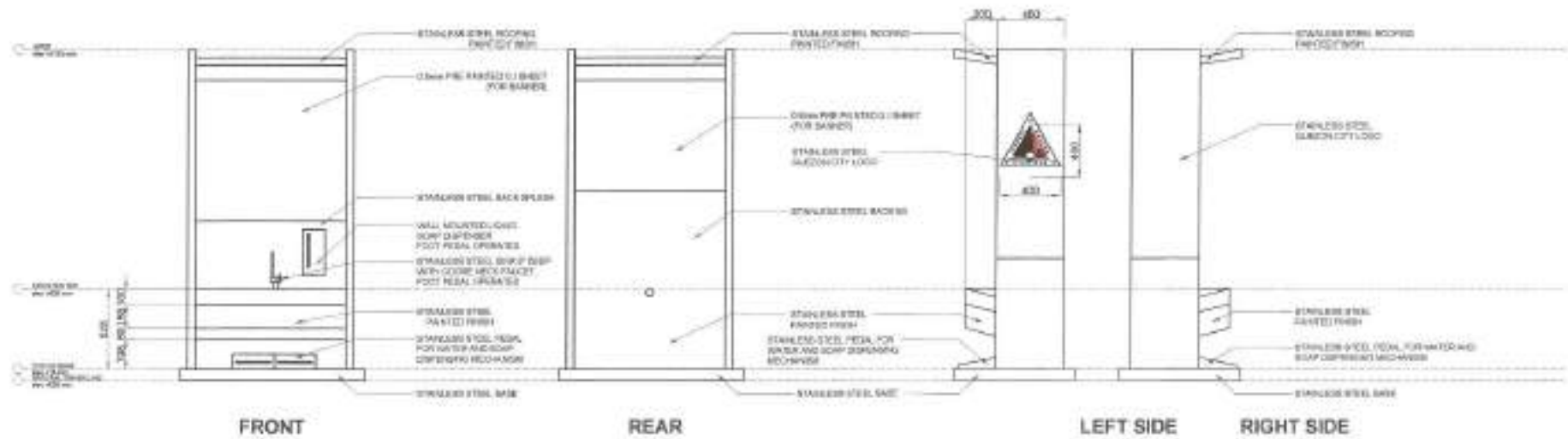

2 ELEVATIONS

SCALE: 1:30/m

 <p>Republika ng Pilipinas Lungsod ng Quezon CITY ENGINEERING DEPARTMENT</p>	PROJECT TITLE:	DRAWN BY: <i>DM</i>	SUBMITTED BY:	RECOMMENDING APPROVAL:	APPROVED BY:	SHEET CONTENT:	SHEET NO.
	PROPOSED CONSTRUCTION OF HAND WASHING FACILITY AND REHABILITATION OF TALAYAN DAY CARE CENTER	DATE: 8.2.2021	<i>[Signature]</i>	<i>[Signature]</i>		SINGLE SINK PORTABLE HAND WASHING STALL PLAN SUBMITTED	AR-8 08/14
	LOCATION: BRGY. TALAYAN, DISTRICT 1, QUEZON CITY	CHECKED BY: <i>JM</i>	ENGR. LEO S. DEL ROSARIO HEAD, PLANNING & PROGRAMS DIVISION	ENGR. ISAGANI R. VERZOSA, JR. DC, CITY ENGINEERING DEPARTMENT	HON. MA. JOSEFINA G. BELMONTÉ CITY MAYOR, QUEZON CITY		

**GENERAL**

- CONSTRUCTION NOTES AND TYPICAL DETAILS APPLY TO ALL DIMENSIONS UNLESS OTHERWISE SHOWN OR NOTED. VERIFY TYPICAL DETAILS AS APPLICABLE TO MEET SPECIAL CONDITIONS.
- VERIFY SHAPINGS WITH CONTRACTOR AND PLUMBERS/MECHANICAL/ELECTRICAL FOR ALL STRUCTURAL FOR CONTRACTOR'S APPROVAL BEFORE FABRICATION.
- CONTRACTOR SHALL VERIFY ALL DIMENSIONS BEFORE ALL WORKS TO BEA-DOES WITH MECHANICAL AND ELECTRICAL CONTRACTORS BY CIVIL ENGR., PLS. SURVEYS, ETC. TO BE IMMEDIATELY CORRECTED.
- IT SHALL BE THE CONTRACTOR'S RESPONSIBILITY TO PROVIDE ADEQUATE PROTECTION AND BRACING OF THE STRUCTURE FOR ALL LOADS THAT MAY BE APPLIED DURING CONSTRUCTION.
- IN CASE OF QUERIES REGARDING THE INTERPRETATION OF OR CONSULT WITH OTHER DOCUMENTS, THE ATTENTION OF THE CHIEF ENGINEER SHALL BE CALLED UPON.

**CONCRETE & REINFORCEMENT**

- ALL MATERIALS AND WORKMANSHIP SHALL COMPLY WITH THE LATEST EDITIONS (CODE OF AMERICAN CONCRETE INSTITUTE (ACI) 308)
- ALL CONCRETE SHALL DEVELOP A MINIMUM COMPRESSIVE STRENGTH AT THE END OF TWENTY (20) DAYS WITH CORRESPONDING MAXIMUM SLAB AGGREGATE MAX SLABS AS FOLLOWS:

LOCATION	STRENGTH	MAX. SIZE OF AGGREGATES	MAX. SLUMP
4. SLAB ON GRADE, CURBS, FOUNDATIONS, FOOTING	280 PSI (20.7 MPa)	1 1/2" (38mm)	6" (150mm)
5. BEAMS, COLUMNS, SUSPENDED SLAB	400 PSI (28.0 MPa)	3/4" (19mm)	6" (150mm)
6. CONCRETE	280 PSI (20.7 MPa)	1 1/2" (38mm)	6" (150mm)

- ALL REINFORCING BARS SHALL CONFORM TO ASTM A631

- FOR SLAB OF MAX. SPAN 10 FT AND SPACING IS TO BE 18" MAX. SPACING BARS

- IN GENERAL, THE LATEST EDITION OF ALL THE MANUALS OF STANDARD PRACTICE FOR REINFORCED CONCRETE STRUCTURES SHALL BE APPLIED TO ALL CASES OF UNUSUAL DESIGN

- IN CASES

- REINFORCEMENT SHALL BE PROVIDED FOR REINFORCING STEEL AS FOLLOWS:

- CONCRETE DEPOSITED DIRECTLY AGAINST FORMS

- SUSPENDED SLAB

- SLAB ON GRADE

- WALLS ABOVE GRADE

- BEAMS & COLUMNS

- SPICES SHALL BE SECURELY TIED TOGETHER AND SHALL BE SET IN ACCORDANCE WITH TABLE 1. SPICES OF LAP SPICES AND ANCHORAGE LAPS SHALL BE SPACED AS SHOWN ON DRAWINGS. SPICES SHALL BE SPACED AS FOLLOWS:

- ALL ANCHOR BOLTS, CORNERS, AND OTHER JOINTS SHALL BE PROPERLY POSITIONED AND SECURED IN PLACE PRIOR TO PLACING OF CONCRETE.

- CONTRACTOR SHALL NOTIFY AND PROVIDE ALL NECESSARY CARE, ALL STEELS TO BE TIED AND MECHANICAL JOINTS THAT ARE REQUIRED BY THE ARCHITECTURAL, STRUCTURAL AND MECHANICAL DRAWINGS.

- ALL CONCRETE SHALL BE SET FIRST FOR A MINIMUM OF SEVEN (7) DAYS TO BE PROPERLY CURED. AFTER FINISHING OF THE USE OF BENT BARLAP FOR SPICES. CURING COMPOUND OR OTHER APPROVED METHOD.

- STAMPING OF FORMS AND JOINTS

- CONCRETE

- FOUNDATION

- MURDED SLAB ON GRADE

- VERTICAL COLUMNS

- BEAMS

- REINFORCING STEEL SHALL BE A MINIMUM OF #3 REINFORCEMENT UNLESS OTHERWISE NOTED.

- STRUCTURAL STEEL AND PLATES

- ALL STRUCTURAL STEEL SHALL CONFORM TO ASTM A36 SPECIFICATION WITH MINIMUM YIELD STRENGTH OF 36,000 PSI

- WELDING & FABRICATION: ALL BOLTS SHALL CONFORM TO ASTM A325 SPECIFICATION

- WELDING: ALL WELDING SHALL BE WELDED STEEL ELECTRODE (E70XX) WELDING WITH MINIMUM YIELD STRENGTH OF 70,000 PSI

- FOUNDATION

- FOUNDATION IS DESIGNED AND CONSTRUCTION, INCLUDING CODES OF THE SUPPLIER SHALL ALLOWANCE SOIL BEARING CAPACITY OF 2000 PSI

- FOUNDATION SHALL REST ON NATURAL OR LAYERED UNDERLAYMENT BY THE CONTRACTOR. NO PART OF THE FOUNDATION SHALL REST ON FILL.

- THE CONTRACTOR SHALL NOTIFY THE DISTRICT ENGINEER OF ANY CHANGE IN FOUNDATION DESIGN OR CONSTRUCTION WHICH COULD AFFECT THE SOIL BEARING CAPACITY FOR FOUNDATION.

- WASHERY WALLS

- ALL WASHING & REINFORCEMENT SHALL BE IN ACCORDANCE WITH THE WASHING & REINFORCEMENT SPECIFICATION OF THE PROJECT SPEC. CODE OF TALEN APPROVED UNIFORM BUILDING CODE.

- REINFORCEMENT SHALL BE PROVIDED FOR ALL WASHING & REINFORCEMENT WALLS. THE WALL SHALL HAVE A MINIMUM OF 30 DAYS STANDARD CURED COMPRESSIVE STRENGTH OF 2,800 PSI.

- ALL DESIGN SHALL BE LAD OUT WITH THE BILLS OF MATERIALS (BOM) VERTICAL CONTINUITY. ALL COLUMNS SHALL BE REINFORCED WITH BELLIED REINFORCEMENT.

- CONCRETE SHALL BE LAD OUT WITH THE BILLS OF MATERIALS (BOM) VERTICAL CONTINUITY. ALL COLUMNS SHALL BE REINFORCED WITH BELLIED REINFORCEMENT.

- ALL WASHING WALLS SHALL BE PROVIDED WITH REINFORCEMENT & REINFORCEMENT SHALL BE LAD OUT WITH THE BILLS OF MATERIALS (BOM) VERTICAL CONTINUITY.

- ALL WASHING WALLS SHALL BE PROVIDED WITH REINFORCEMENT & REINFORCEMENT SHALL BE LAD OUT WITH THE BILLS OF MATERIALS (BOM) VERTICAL CONTINUITY.

- ALL WASHING WALLS SHALL BE PROVIDED WITH REINFORCEMENT & REINFORCEMENT SHALL BE LAD OUT WITH THE BILLS OF MATERIALS (BOM) VERTICAL CONTINUITY.

- ALL WASHING WALLS SHALL BE PROVIDED WITH REINFORCEMENT & REINFORCEMENT SHALL BE LAD OUT WITH THE BILLS OF MATERIALS (BOM) VERTICAL CONTINUITY.

- ALL WASHING WALLS SHALL BE PROVIDED WITH REINFORCEMENT & REINFORCEMENT SHALL BE LAD OUT WITH THE BILLS OF MATERIALS (BOM) VERTICAL CONTINUITY.

- ALL WASHING WALLS SHALL BE PROVIDED WITH REINFORCEMENT & REINFORCEMENT SHALL BE LAD OUT WITH THE BILLS OF MATERIALS (BOM) VERTICAL CONTINUITY.

- ALL WASHING WALLS SHALL BE PROVIDED WITH REINFORCEMENT & REINFORCEMENT SHALL BE LAD OUT WITH THE BILLS OF MATERIALS (BOM) VERTICAL CONTINUITY.

- ALL WASHING WALLS SHALL BE PROVIDED WITH REINFORCEMENT & REINFORCEMENT SHALL BE LAD OUT WITH THE BILLS OF MATERIALS (BOM) VERTICAL CONTINUITY.

- ALL WASHING WALLS SHALL BE PROVIDED WITH REINFORCEMENT & REINFORCEMENT SHALL BE LAD OUT WITH THE BILLS OF MATERIALS (BOM) VERTICAL CONTINUITY.

- ALL WASHING WALLS SHALL BE PROVIDED WITH REINFORCEMENT & REINFORCEMENT SHALL BE LAD OUT WITH THE BILLS OF MATERIALS (BOM) VERTICAL CONTINUITY.

- ALL WASHING WALLS SHALL BE PROVIDED WITH REINFORCEMENT & REINFORCEMENT SHALL BE LAD OUT WITH THE BILLS OF MATERIALS (BOM) VERTICAL CONTINUITY.

- ALL WASHING WALLS SHALL BE PROVIDED WITH REINFORCEMENT & REINFORCEMENT SHALL BE LAD OUT WITH THE BILLS OF MATERIALS (BOM) VERTICAL CONTINUITY.

- ALL WASHING WALLS SHALL BE PROVIDED WITH REINFORCEMENT & REINFORCEMENT SHALL BE LAD OUT WITH THE BILLS OF MATERIALS (BOM) VERTICAL CONTINUITY.

- ALL WASHING WALLS SHALL BE PROVIDED WITH REINFORCEMENT & REINFORCEMENT SHALL BE LAD OUT WITH THE BILLS OF MATERIALS (BOM) VERTICAL CONTINUITY.

- ALL WASHING WALLS SHALL BE PROVIDED WITH REINFORCEMENT & REINFORCEMENT SHALL BE LAD OUT WITH THE BILLS OF MATERIALS (BOM) VERTICAL CONTINUITY.

- ALL WASHING WALLS SHALL BE PROVIDED WITH REINFORCEMENT & REINFORCEMENT SHALL BE LAD OUT WITH THE BILLS OF MATERIALS (BOM) VERTICAL CONTINUITY.

- ALL WASHING WALLS SHALL BE PROVIDED WITH REINFORCEMENT & REINFORCEMENT SHALL BE LAD OUT WITH THE BILLS OF MATERIALS (BOM) VERTICAL CONTINUITY.

- ALL WASHING WALLS SHALL BE PROVIDED WITH REINFORCEMENT & REINFORCEMENT SHALL BE LAD OUT WITH THE BILLS OF MATERIALS (BOM) VERTICAL CONTINUITY.

- ALL WASHING WALLS SHALL BE PROVIDED WITH REINFORCEMENT & REINFORCEMENT SHALL BE LAD OUT WITH THE BILLS OF MATERIALS (BOM) VERTICAL CONTINUITY.

- ALL WASHING WALLS SHALL BE PROVIDED WITH REINFORCEMENT & REINFORCEMENT SHALL BE LAD OUT WITH THE BILLS OF MATERIALS (BOM) VERTICAL CONTINUITY.

- ALL WASHING WALLS SHALL BE PROVIDED WITH REINFORCEMENT & REINFORCEMENT SHALL BE LAD OUT WITH THE BILLS OF MATERIALS (BOM) VERTICAL CONTINUITY.

- ALL WASHING WALLS SHALL BE PROVIDED WITH REINFORCEMENT & REINFORCEMENT SHALL BE LAD OUT WITH THE BILLS OF MATERIALS (BOM) VERTICAL CONTINUITY.

- ALL WASHING WALLS SHALL BE PROVIDED WITH REINFORCEMENT & REINFORCEMENT SHALL BE LAD OUT WITH THE BILLS OF MATERIALS (BOM) VERTICAL CONTINUITY.

- ALL WASHING WALLS SHALL BE PROVIDED WITH REINFORCEMENT & REINFORCEMENT SHALL BE LAD OUT WITH THE BILLS OF MATERIALS (BOM) VERTICAL CONTINUITY.

- ALL WASHING WALLS SHALL BE PROVIDED WITH REINFORCEMENT & REINFORCEMENT SHALL BE LAD OUT WITH THE BILLS OF MATERIALS (BOM) VERTICAL CONTINUITY.

- ALL WASHING WALLS SHALL BE PROVIDED WITH REINFORCEMENT & REINFORCEMENT SHALL BE LAD OUT WITH THE BILLS OF MATERIALS (BOM) VERTICAL CONTINUITY.

- ALL WASHING WALLS SHALL BE PROVIDED WITH REINFORCEMENT & REINFORCEMENT SHALL BE LAD OUT WITH THE BILLS OF MATERIALS (BOM) VERTICAL CONTINUITY.

- ALL WASHING WALLS SHALL BE PROVIDED WITH REINFORCEMENT & REINFORCEMENT SHALL BE LAD OUT WITH THE BILLS OF MATERIALS (BOM) VERTICAL CONTINUITY.

- ALL WASHING WALLS SHALL BE PROVIDED WITH REINFORCEMENT & REINFORCEMENT SHALL BE LAD OUT WITH THE BILLS OF MATERIALS (BOM) VERTICAL CONTINUITY.

- ALL WASHING WALLS SHALL BE PROVIDED WITH REINFORCEMENT & REINFORCEMENT SHALL BE LAD OUT WITH THE BILLS OF MATERIALS (BOM) VERTICAL CONTINUITY.

- ALL WASHING WALLS SHALL BE PROVIDED WITH REINFORCEMENT & REINFORCEMENT SHALL BE LAD OUT WITH THE BILLS OF MATERIALS (BOM) VERTICAL CONTINUITY.

- ALL WASHING WALLS SHALL BE PROVIDED WITH REINFORCEMENT & REINFORCEMENT SHALL BE LAD OUT WITH THE BILLS OF MATERIALS (BOM) VERTICAL CONTINUITY.

- ALL WASHING WALLS SHALL BE PROVIDED WITH REINFORCEMENT & REINFORCEMENT SHALL BE LAD OUT WITH THE BILLS OF MATERIALS (BOM) VERTICAL CONTINUITY.

- ALL WASHING WALLS SHALL BE PROVIDED WITH REINFORCEMENT & REINFORCEMENT SHALL BE LAD OUT WITH THE BILLS OF MATERIALS (BOM) VERTICAL CONTINUITY.

- ALL WASHING WALLS SHALL BE PROVIDED WITH REINFORCEMENT & REINFORCEMENT SHALL BE LAD OUT WITH THE BILLS OF MATERIALS (BOM) VERTICAL CONTINUITY.

- ALL WASHING WALLS SHALL BE PROVIDED WITH REINFORCEMENT & REINFORCEMENT SHALL BE LAD OUT WITH THE BILLS OF MATERIALS (BOM) VERTICAL CONTINUITY.

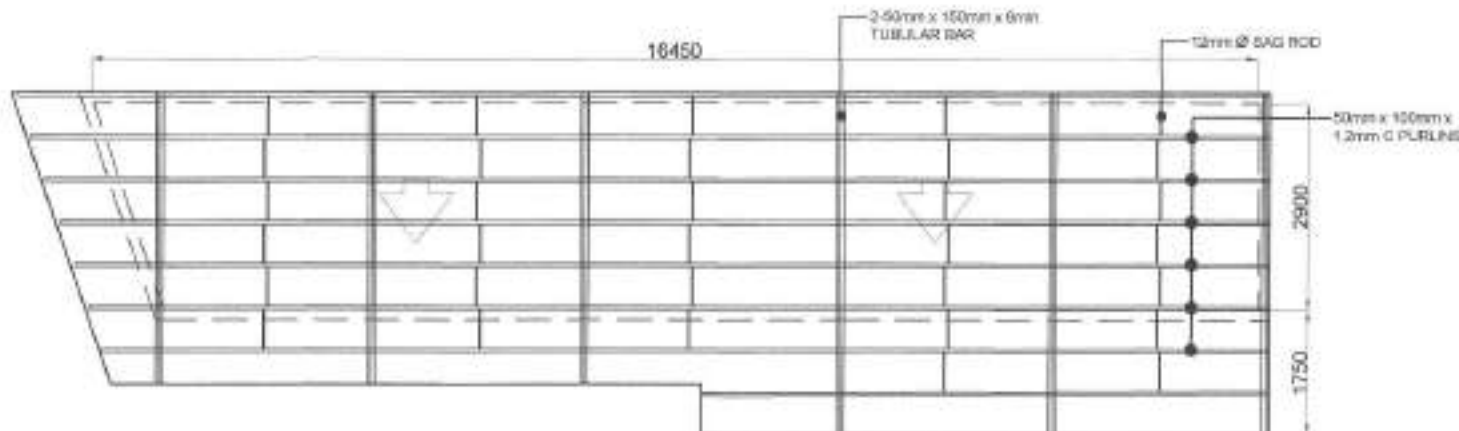

1

**GENERAL NOTES**

NOT TO SCALE

2

**ROOF FRAMING PLAN**

SCALE: 1/8"=1'-0"



Republika ng Pilipinas  
Lungsod ng Quezon  
CITY ENGINEERING DEPARTMENT

PROJECT TITLE:

PROPOSED CONSTRUCTION OF HAND  
WASHING FACILITY AND  
REHABILITATION OF TALAYAN DAY  
CARE CENTER

LOCATION:

BRGY. TALAYAN (BIRHEI) - QUEZON CITY

DRAWN BY:

DATE: 03/2021

CHECKED BY:

REVISION NO.:

SUBMITTED BY:

ENGR. LEO S. DEL ROSARIO  
HEAD, PLANNING & PROGRAMS DIVISION

RECOMMENDING AGENCY:

ENGR. RICHARD R. VERZOSA, JR.  
DCL. CITY ENGINEERING DEPARTMENT

APPROVED BY:

HON. MA. JOSEFINA G. BELMONTE  
CITY ENGINEER, QUEZON CITY

SHEET CONTENT:

GENERAL NOTES  
ROOF FRAMING PLAN

SHEET NO.:

ST-1  
09/14

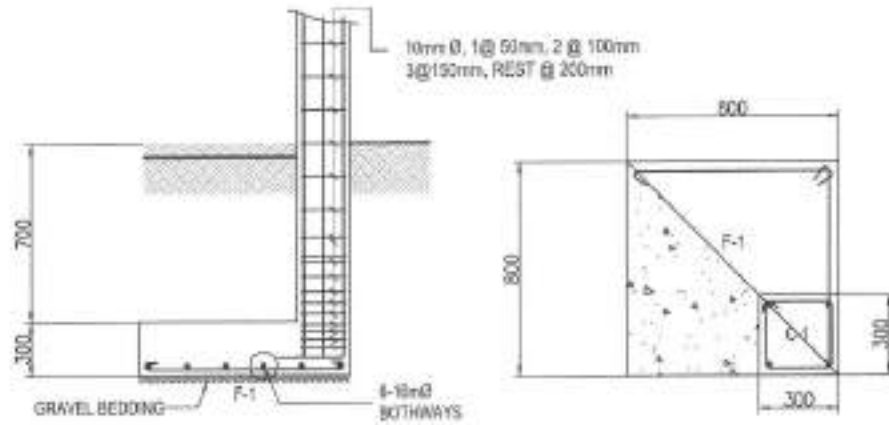

MARK	DIMENSION (mm)			REINFORCEMENTS		D	REMARKS
	B	L	t	ALONG B	ALONG L		
F1	800	800	300	6 - 10mm Ø	6 - 10mm Ø	1000	SQUARE FOOTING

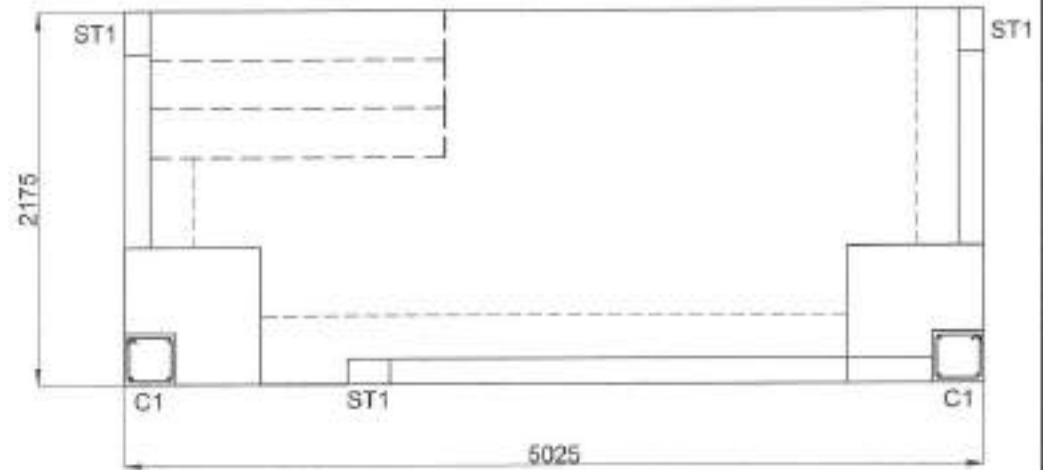

1 COLUMN FOOTING DETAILS

SCALE: 1:300ns



	C-1	ST-1
MAIN REINF.	4 - 18mmØ	4 - 12mmØ
COL. TIES	10mmØ, 1 @ 50mm, 2 @ 100mm, 3 @ 150mm, REST @ 200mm	10mmØ, 1 @ 50mm, 2 @ 100mm, 3 @ 150mm, REST @ 200mm

2 WALL FOOTING DETAILS

SCALE: 1:300ns

3 COLUMN FOOTING DETAILS

SCALE: 1:300ns



Republika ng Pilipinas  
Lungsod ng Quezon  
CITY ENGINEERING DEPARTMENT

PROJECT TITLE: <b>PROPOSED CONSTRUCTION OF HAND WASHING FACILITY AND REHABILITATION OF TALAYAN DAY CARE CENTER</b>	DRAWN BY: SITE: AA301	CHECKED BY: [Signature]	APPROVED BY: [Signature] ENGR. LEO S. DEL ROSARIO HEAD PLANNING ENGINEERING DIVISION	RECOMMENDING APPROVAL: [Signature] ENGR. RAGUERR VERZOSA, JR. DC, CIVIL ENGINEERING DIVISION	APPROVED BY: [Signature] HON. MA. JOSEFINA D. BELMONTE CITY MGR., QUEZON CITY	SHEET CONTENT: WALL FOOTING DETAIL COLUMN FOOTING DETAILS	SHEET NO.: <b>ST-2</b> 10/14
---	--------------------------	----------------------------	---	---	--	--	------------------------------------

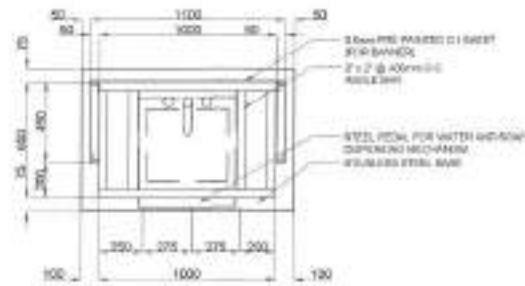

PLAN

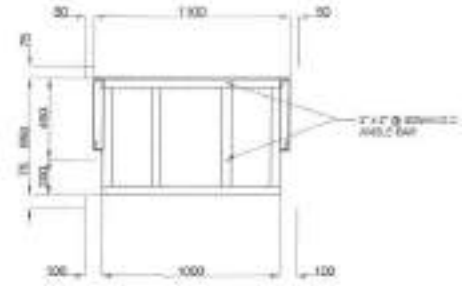

ROOF PLAN

1 DOUBLE SINK PORTABLE HAND WASHING STALL PLAN

SCALE: 1:30ms

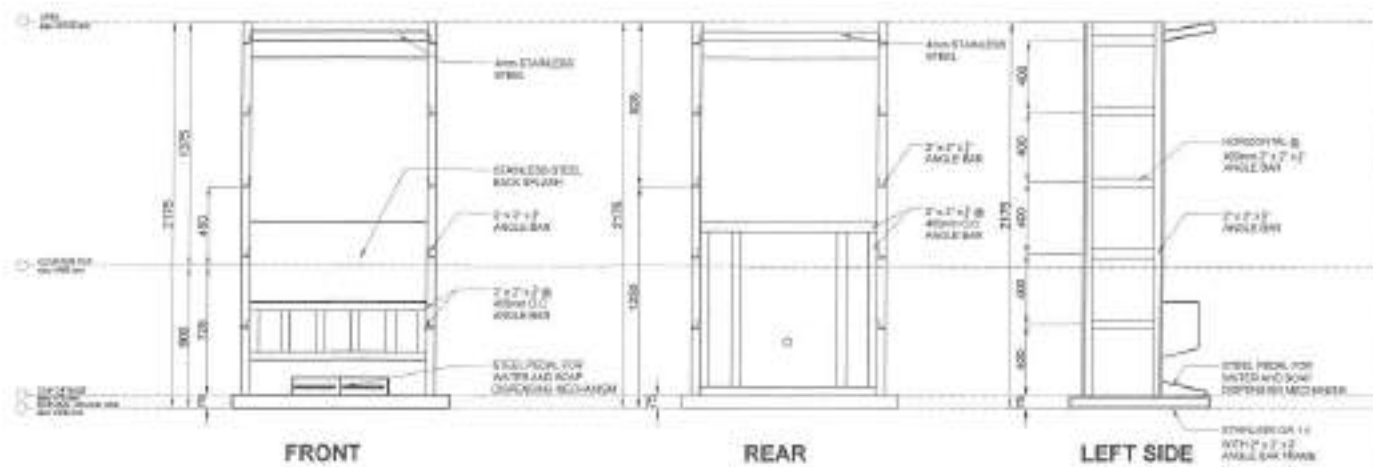

FRONT

REAR

LEFT SIDE

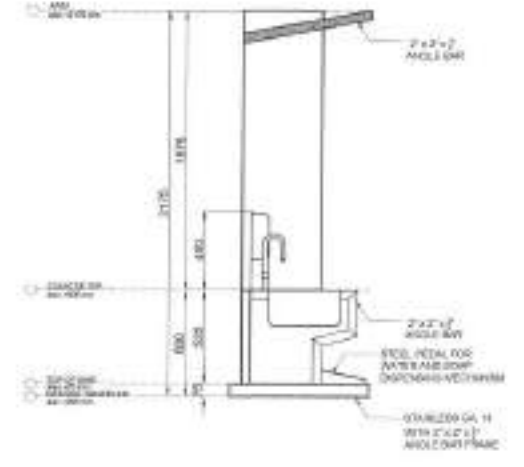

3 TYPICAL SECTION

SCALE: 1:30ms

2 ELEVATIONS

SCALE: 1:30ms

 <p>Republika ng Pilipinas Lungsod ng Quezon <b>CITY ENGINEERING DEPARTMENT</b></p>	PROJECT TITLE:	DRAWN BY: <i>CF</i>	SUBMITTED BY:	RECOMMENDING APPROVAL:	APPROVED BY:	DRAWN BY:	DATE:	
	PROPOSED CONSTRUCTION OF HAND WASHING FACILITY AND REHABILITATION OF TALAYAN DAY CARE CENTER	DATE: 11/01/21				ENGR. RAYMOND R. VERZOSA, JR. D/C, CITY ENGINEERING DEPARTMENT	HON. MA. JOSEFINA G. BELMONTE CITY MGR. - QUEZON CITY	11/01/21
	LOCATION: BRGY. TALAYAN, DISTRICT 1, QUEZON CITY	CHECKED BY: <i>JMP</i>	REVISION NO:	ENGR. LEO S. DEL ROSARIO HEAD, PLANNING & PROGRAMMING DIVISION			ENGR. RAYMOND R. VERZOSA, JR. D/C, CITY ENGINEERING DEPARTMENT	

ST-3  
11/14

1. ALL THE PLUMBING/SANITARY WORKS INCLUDED HEREIN SHALL BE EXECUTED ACCORDING TO THE PROVISIONS OF THE PHILIPPINE PLUMBING CODE, THE NATIONAL BUILDING CODE, RULES AND REGULATION OF QUEZON CITY.
2. COORDINATE THE DRAWINGS WITH OTHER RELATED DRAWINGS AND SPECIFICATION REQUIRED. THE ENGR/ARCH. SHALL BE NOTIFIED IMMEDIATELY OF ANY DISCREPANCY FOUND THEREIN.
3. ALL PIPES SHALL BE INSTALLED AS INDICATED ON PLANS. ANY RELOCATION REQUIRED FOR PROPER EXECUTION OF OTHER TRADES SHALL BE WITH PRIOR APPROVAL OF THE ENGINEER OR ARCHITECT.
4. PROPOSED SANITARY UTILITIES SHALL BE CONFORM TO THE ACTUAL LOCATION, DEPTH, AND INVERT ELEVATION OF ALL EXISTING STRUCTURES AND PIPES AS VERIFIED BY THE CONTRACTOR.
5. ALL SLOPES FOR HORIZONTAL DRAINAGE SHALL MAINTAIN 1% MIN. UNLESS OTHERWISE SPECIFIED.
6. SIZES OF WATER SUPPLY PIPES TO FIXTURES SHALL BE IN ACCORDANCE WITH THE MANUFACTURER'S INSTRUCTION.
7. THE CONTRACTOR SHALL VERIFY ALL EXISTING UTILITIES AT SITE AND COORDINATE THE WORKS WITH THE SEWER LINE EFFLUENT DISPOSAL POINT AND WATER LINE SERVICE CONNECTING POINT.
8. ALL WATER PIPE AND WATER TANKS SHALL BE THOROUGHLY FLUSHED AND DISINFECTED WITH LIQUID CHLORINE OR HYDROCHLORIDE SOLUTION.
9. ALL WATER PIPES SHALL BE HYDROSTATICALLY TESTED TO A PRESSURE 1-1/2 THE DESIGNED WORKING PRESSURE OF THE SYSTEM.
10. ALL SANITARY AND STORM DRAINAGE PIPES SHALL BE HYDROSTATICALLY TESTED AT LEAST 3.0 MTS. HEAD TO ENSURE THAT THE SYSTEM ARE WATER TIGHT.
11. ALL DIMENSIONS ARE IN METERS AND ALL PIPES SIZES ARE IN MILLIMETER UNLESS OTHERWISE SPECIFIED.
12. ALL PIPES INDICATED ON PLANS REFER TO PIPES INSIDE DIAMETER.

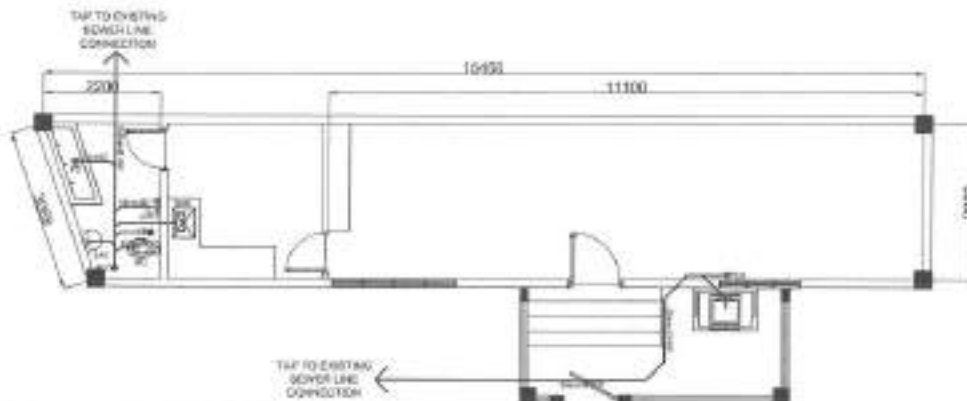

- NOTES:
1. VERIFY ALL ACTUAL DIMENSION ON SITE.
  2. INSTALL 50mm VENT PIPE TO BE TAPPED AT NEAREST VENT SYSTEM.
  3. ALL FIXTURES SHALL BE TAP TO EXISTING SEWER LINE.

**3 GROUND FLOOR SANITARY LAYOUT PLAN**

SCALE 1:80m.

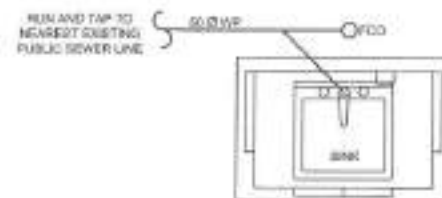

**5 SINGLE SINK PORTABLE HAND WASHING SANITARY LINE**

SCALE 1:30m.

**1 GENERAL NOTES**

**I. SEWER/WASTE AND VENT SYSTEM**

- BP/WP - SOIL PIPE/WASTE PIPE
- UP/VAC - VENT PIPE/VENT AT CEILING
- DP - STORM DRAIN PIPE
- FCO/GCO - FLOOR CLEANOUT/GROUND CLEANOUT
- CCO - CEILING CLEAN-OUT
- DS - DRAINAGE STACK/DOWNSPOUT
- VSTR - VENT STACK/EXTENDED THROUGH ROOF
- SS - SOIL STACK
- FD - FLOOR DRAIN
- CB - CATCH BASIN
- AD - AREA DRAIN
- STALL TYPE URINAL
- GT - GREASE TRAP

**II. WATER DISTRIBUTION SYSTEM**

- CWL - COLD WATER LINE
- CWR - COLD WATER RESER
- GV - GATE VALVE
- CV - CHECK VALVE
- WM - WATER METER
- BD - BALCONY DRAIN

**2 LEGENDS AND SYMBOLS**

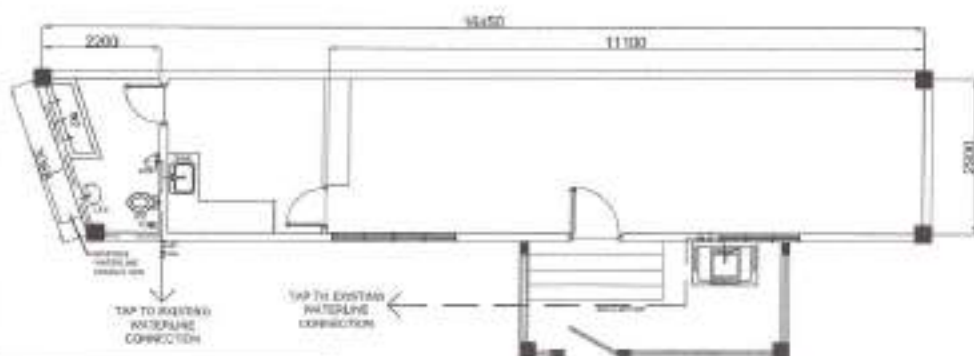

- NOTES:
1. VERIFY ALL ACTUAL DIMENSION ON SITE.
  2. INSTALL STAINLESS BEET FOR ALL WATER CLOSET.
  3. ALL FIXTURES SHALL BE TAP TO NEAREST EXISTING WATER LINE AND SANITARY LINES.

**4 GROUND FLOOR WATERLINE LAYOUT PLAN**

SCALE 1:80m.

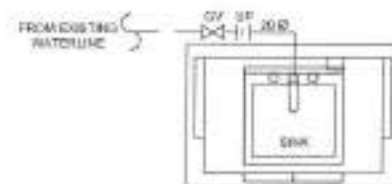

**6 SINGLE SINK PORTABLE HAND WASHING WATER LINE**

SCALE 1:30m.



Republic of the Philippines  
 Lungsod ng Quezon  
**CITY ENGINEERING DEPARTMENT**

PROJECT TITLE:

**PROPOSED CONSTRUCTION OF HAND WASHING FACILITY AND REHABILITATION OF TALAYAN DAY CARE CENTER**

LOCATION: BRGY. TALAYAN, DISTRICT 1, QUEZON CITY

DRAWN BY: *Jh*

DATE: 8.8.2021

CHECKED BY: *Jh*

REVISION NO.:

SUBMITTAL:

*[Signature]*  
**ENGR. LEO S. DEL ROSARIO**  
 REG. PLUMBING & REPAIRING DIVISION

RECOMMENDING APPROVAL:

*[Signature]*  
**ENGR. RAFAEL R. VERZOSA, JR.**  
 CC. ENGINEERING DEPARTMENT

APPROVED BY:

*[Signature]*  
**HON. MA. JOSEFINA G. BELMONTTE**  
 CITY ENGINEER, QUEZON CITY

SHEET CONTENT:

GENERAL NOTES  
 LEGENDS AND SYMBOLS  
 GROUND FLOOR  
 SANITARY LAYOUT PLAN  
 GROUND FLOOR  
 WATERLINE LAYOUT PLAN  
 SINGLE SINK PORTABLE  
 HAND WASHING SANITARY  
 AND WATER LINE

SHEET NO.:

**PL-1**  
**12/14**

- ALL ELECTRICAL WORKS SHALL BE DONE IN ACCORDANCE WITH THE PROVISIONS OF THE LATEST EDITION OF THE FILIPPINE ELECTRICAL CODE, THE UNIFORM ORDINANCES OF THE LOCAL CODE ENFORCING AUTHORITIES AND THE REQUIREMENTS OF THE LOCAL POWER AND TELEPHONE (UTILITY) COMPANY.
- THE CONTRACTOR SHALL OBTAIN ALL PERMITS AND PAY ALL FEES REQUIRED FOR THE WORK AND SHALL FURNISH THE UNDERSIGNED THE ENGINER'S FINAL CERTIFICATE OF ELECTRICAL INSPECTION AND APPROVAL FROM PROPER GOVERNMENT AUTHORITIES FOR CONSTRUCTION OF WORK.
- ALL EMBEDDED BRANCH CIRCUITS SHALL BE PVC CONDUITS AND FOR EXPOSED INSTALLATION SHALL BE AIR-SUPPORTED BY CORONA CLAMPS EMBEDDED IN MORTAR.
- RULLBOXES SHALL BE PROVIDED BY THE CONTRACTOR WHEREBY NECESSARY TO FACILITATE WIRE PULLING OVER THEM THESE ARE NOT INDICATED ON THE PLANS BEING OF ALL RULLBOXES SHALL BE COMPLIED BASED ON THE CODE REQUIREMENTS. EXCEPT SAID DRAWINGS TO THE ENGINEER FOR APPROVAL. PRIOR TO FABRICATION LOCATIONS OF RULLBOXES SHALL BE APPROVED BY THE ARCHITECT/ENGINEER AND MUST BE REFLECTED ON THE MAINTENANCE PLAN.
- ALL POWER OUTLETS AND SWITCHES SHALL BE GROUNDING TYPE WITH REMOVABLE SLOTS FOR 280V.
- PROMISE GROUND FAULT CURRENT INTERRUPTER (GFCI) CIRCUIT BREAKER FOR LOADS MARKED "GFCI" ON THE PLAN.
- ALL METALLIC CONDUITS, CABINETS AND EQUIPMENT SHALL BE PROPERLY GROUNDING AND BONDING.
- UNLESS OTHERWISE NOTED, MOUNTING HEIGHT FOR WALL MOUNTED DEVICES SHALL BE AS FOLLOWS:

RECEPTACLE OUTLET - 500MM AFF. FROM ABOVE WORKING COUPLER  
TELEPHONE OUTLET - 300MM AFF.  
CAMP OUTLET - 900MM AFF.  
LIGHTING SWITCH - 1400MM AFF.  
PANELBOARD - 1000MM AFF.

- REFER TO MECHANICAL, PLUMBING AND FIRE PROTECTION DRAWINGS FOR RATINGS AND LOCATIONS OF EQUIPMENT AS WELL AS THEIR CONTROL, SEQUENCE AND SPECIFIED AND OR SHOWN UNDER THE RESPECTIVE SECTIONS.
- ALL MATERIALS TO BE USED SHALL BE OF THE BEST QUALITY BRANDS NOW AVAILABLE.
- THE DRAWINGS AND SPECIFICATIONS ARE INTENDED TO PRESENT GENERAL LAYOUT AND GENERAL OUTLINES ONLY OF THE PROJECT BUT DO NOT NECESSARILY INDICATE DESCRIBED ACTUAL LOCATIONS, LEVELS AND DISTANCES OF THE EQUIPMENT. THE CONTRACTOR IS HEREBY REQUIRED TO MAKE NEAR ADJUSTMENT AT THE JOBSITE AS LOCATION, DISTANCES AND LEVELS ARE GOVERNED BY ACTUAL FIELD CONDITIONS.
- ANY DISCREPANCY BETWEEN THE PLANS AND SPECIFICATIONS SHALL BE BROUGHT TO THE ATTENTION OF THE ENGINEER FOR CLARIFICATION DECISION.
- ALL LIGHTING AND CONDUITANCE (EIT) CIRCUITS SHALL BE 20 GA. 90 MM THICK 2 COPPER WIRE (UNLESS OTHERWISE NOTED) MINIMUM SIZE OF WIRE SHALL BE 30 GA. 90 MM COPPER WIRE. ALL WIRES AND CABLES SHALL BE COLOR CODED AS FOLLOWS:

LINE 1 - RED  
LINE 2 - YELLOW  
NEUTRAL - WHITE  
GROUND - GREEN

- BOXES, WIRE CHITTERS, ENCLOSURE SHALL BE FABRICATED FROM STEEL WITH THICKNESS AS FOLLOWS:  
MINIMUM 20mm OF THE WIREY SURFACE UPON:  
UP TO INCLUDING 40x60MM OR 14 PAINTED WITH METAL PRIMER (EPOXY AND TOPCOAT)  
OVER 40x60MM BUT NOT OVER 60x60 OR 14 PAINTED WITH METAL PRIMER (EPOXY AND TOPCOAT)  
OVER 60x60MM BUT NOT OVER 90x60MM OR 12 PAINTED WITH METAL PRIMER (EPOXY AND TOPCOAT)  
OVER 90x60MM OR 10 PAINTED WITH METAL PRIMER (EPOXY AND TOPCOAT)
- ALL ELECTRICAL WORKS HEREIN SHALL BE EXECUTED BY EXPERIENCED MEN UNDER THE DIRECT SUPERVISION OF A FULL-TIME LICENSED ELECTRICAL ENGINEER AND A FULLY ACCREDITED ELECTRICAL CONTRACTOR BY THESE WORKS SHALL BE NEATLY PLACED, SECURELY FASTENED AND PROPERLY FINISHED.
- TYPE OF SERVICE ENTRANCE SHALL BE SINGLE PHASE, TWO WIRE PLUS GROUND, 250/440V, 200VA/600VA.
- CONDUITS IN ROYALTY SHALL THERE BE MORE THAN THE EQUIVALENT OF FOUR QUARTER BENDS IN ANY ONE RUN. ALL CONDUIT BENDS SHALL BE FIELD MADE BY USING HYDRALIC BENDERS. MINIMUM BENDING RADIUS MUST BE IN ACCORDANCE TO THE CODE REQUIREMENTS.
- UPON COMPLETION OF ELECTRICAL CONSTRUCTION WORK, INSULATION RESISTANCE TEST AND FUNCTIONALITY TEST SHALL BE PERFORMED BY THE CONTRACTOR INCLUDING OF THE INSTALLATION TO BE REPORTED IN DETAIL IN FORMS APPROVED BY THE QUEZON CITY ENGINEERING DEPARTMENT REPRESENTATIVE. THE GROUND RESISTANCE FOR ELECTRICAL SYSTEMS SHALL NOT BE MORE THAN 1 OHM. COMMUNICATION GROUNDING RESISTANCE SHALL NOT EXCEED 2 OHMS.

CIRCUIT LINE	SYMBOL	DESCRIPTION
1		LED TROFFER TYPE LIGHTING
2		DUPLEX OUTLET
3		ACU OUTLET
4a		TWO GANG SWITCH
5a		ONE GANG SWITCH
6a		SELECTOR SWITCH
		LED PINLIGHT
		CIRCUIT HOWERUN
		PANELBOARD
		ORBIT FAN

## 2 LEGENDS AND SYMBOLS

NOT TO SCALE

PANEL: DP-DCC						MAIN: 40 AT, 2P IN NEMA 1 ENCLOSURE	
LOCATION: DAY CARE CENTER (PART TO THE EXISTING SUPPLY)							
CIRCUIT NO.	LOAD DESCRIPTION	VOLTS	VOLT AMPERE	LOAD AMPERE	CIRCUIT BREAKER	SIZE OF	
						WIRES	CONDUITS
1	8-LED TROFFER LIGHTING 2-ORBIT FAN	280	980	4.57	30AT 2P BOLT ON	3-5.5mm <sup>2</sup> TWB WIRE & 13.5mm <sup>2</sup> TW (3) WIRE	1/2" (3) PVC
2	6-DUPLEX CONDUIT OUTLET	230	90	1.91	30AT 2P BOLT ON	3-5.5mm <sup>2</sup> TWB WIRE & 13.5mm <sup>2</sup> TW (3) WIRE	1/2" (3) PVC
3	1-ACU OUTLET	230	90	1.91	30AT 2P BOLT ON	3-5.5mm <sup>2</sup> TWB WIRE & 13.5mm <sup>2</sup> TW (3) WIRE	1/2" (3) PVC
4	SPICE	-	-	-	-	-	-
TOTAL			3780	18.48			
COMPUTATION:						OVER CURRENT PROTECTION:	
IT = (3780/230V) + (8.0 x 20%)						USE: 40 AT, 2P CB BOLT-ON	
IT = 18.48 AMPERES						MAIN FEEDER:	
						USE: 2 - 8.0mm <sup>2</sup> THHN WIRE & 1 - 5.5mm <sup>2</sup> TW (GROUND) WIRE IN 25mm <sup>2</sup> PVC PIPE	

## 1 GENERAL NOTES

NOT TO SCALE

## 3 SCHEDULE OF LOADS

NOT TO SCALE



Republika ng Pilipinas  
Lungsod ng Quezon  
CITY ENGINEERING DEPARTMENT

PROJECT TITLE: <b>PROPOSED CONSTRUCTION OF HAND WASHING FACILITY AND REHABILITATION OF TALAYAN DAY CARE CENTER</b>	DESIGNED BY: <i>[Signature]</i>
DATE: 06.2021	CHECKED BY: <i>[Signature]</i>
LOCATION: BNDY, TALAYAN, DISTRICT 1, QUEZON CITY	REVISIONS: -

SUBMITTED BY: <i>[Signature]</i>	RECOMMENDED APPROVAL: <i>[Signature]</i>
ENGR. LEO S. DEL ROSARIO 1987, PLANNING & DESIGN ENGINEER (CPD)	ENGR. JESUANI R. VERZOSA, JR. 1973, CIVIL ENGINEER (R) (CPD)

APPROVED BY: <i>[Signature]</i>
HON. MA. JOSEFINA G. BELMONTÉ CITY ENGINEER, QUEZON CITY

SHEET CONTENT: GENERAL NOTES LOADING AND DIMENSIONAL SCHEDULE OF LOADS	SHEET NO: <b>EL-1</b> <b>13/14</b>
---	--

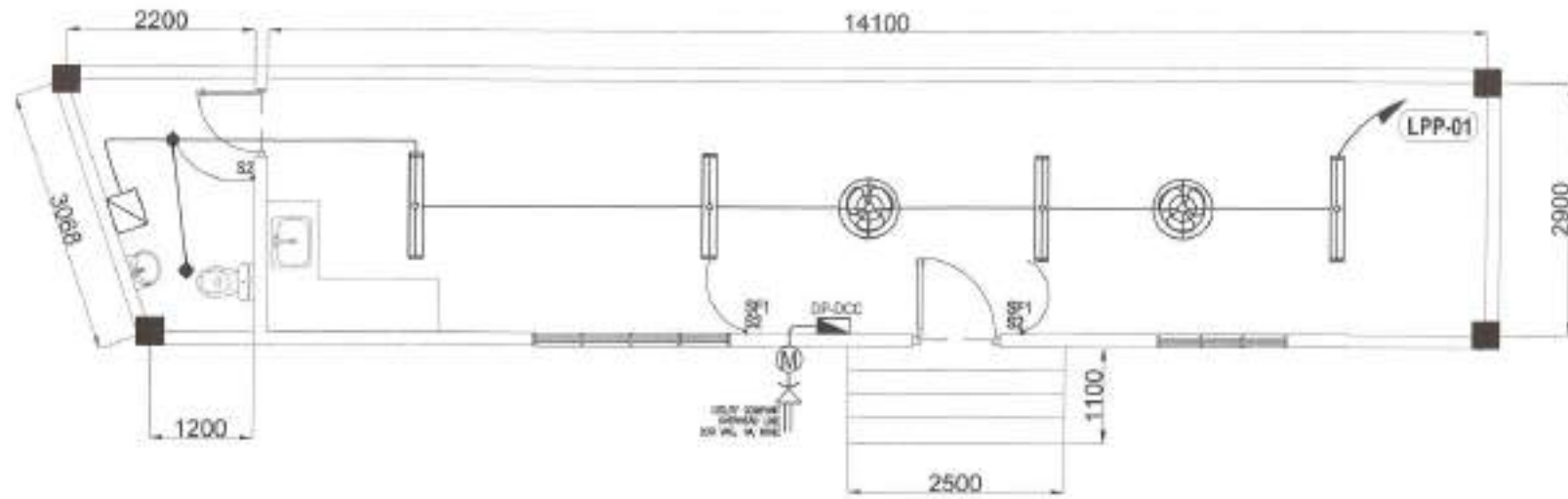

## 1 LIGHTING LAYOUT

SCALE: 1:60ths

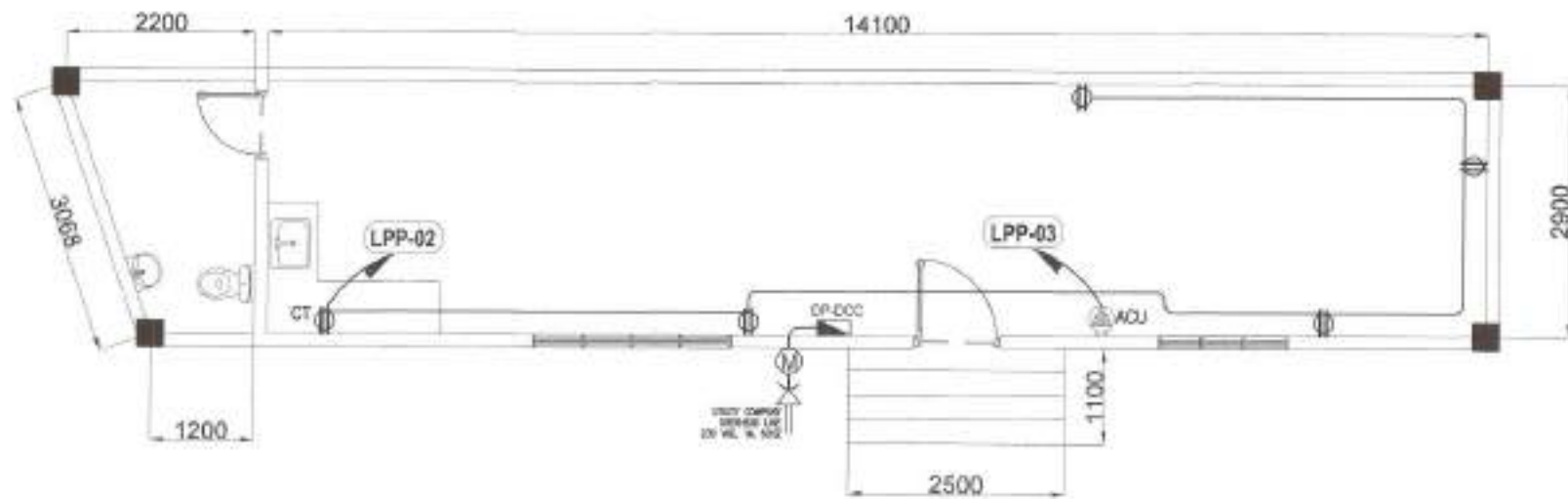

## 2 POWER LAYOUT

SCALE: 1:60ths



Republic of the Philippines  
Lungsod ng Quezon  
CITY ENGINEERING DEPARTMENT

PROJECT TITLE:  
**PROPOSED CONSTRUCTION OF HAND  
WASHING FACILITY AND  
REHABILITATION OF TALAYAN DAY  
CARE CENTER**

LOCATION:  
BRGY. TALAYAN DISTRICT 1, QUEZON CITY

DRAWN BY: *[Signature]*  
DATE: 6/2/2021  
CHECKED BY: *[Signature]*  
REVISION NO:

SUBMITTED BY:  
*[Signature]*  
ENGR. LEO S. DEL ROSARIO  
HEAD, PLANNING & PROGRAMS DIVISION

RECOMMENDING OFFICIAL:  
*[Signature]*  
ENGR. ISABELA R. VERZOSA, JR.  
CC, OFFICE ENGINEERING DIVISION

APPROVED BY:  
*[Signature]*  
HON. MA. JOSEFINA G. BELMONTE  
CITY MAYOR, QUEZON CITY

SHEET CONTENT:  
GROUND FLOOR  
LIGHTING LAYOUT  
GROUND FLOOR  
POWER LAYOUT

SHEET NO.  
EL-2  
14 14



## ***Section VIII. Bill of Quantities***

### **Notes on the Bill of Quantities**

#### **Objectives**

The objectives of the Bill of Quantities are:

- a. to provide sufficient information on the quantities of Works to be performed to enable Bids to be prepared efficiently and accurately; and
- b. when a Contract has been entered into, to provide a priced Bill of Quantities for use in the periodic valuation of Works executed.

In order to attain these objectives, Works should be itemized in the Bill of Quantities in sufficient detail to distinguish between the different classes of Works, or between Works of the same nature carried out in different locations or in other circumstances which may give rise to different considerations of cost. Consistent with these requirements, the layout and content of the Bill of Quantities should be as simple and brief as possible.

#### **Daywork Schedule**

A Daywork Schedule should be included only if the probability of unforeseen work, outside the items included in the Bill of Quantities, is high. To facilitate checking by the Entity of the realism of rates quoted by the Bidders, the Daywork Schedule should normally comprise the following:

- a. A list of the various classes of labor, materials, and Constructional Plant for which basic daywork rates or prices are to be inserted by the Bidder, together with a statement of the conditions under which the Contractor will be paid for work executed on a daywork basis.
- b. Nominal quantities for each item of Daywork, to be priced by each Bidder at Daywork rates as Bid. The rate to be entered by the Bidder against each basic Daywork item should include the Contractor's profit, overheads, supervision, and other charges.

#### **Provisional Sums**

A general provision for physical contingencies (quantity overruns) may be made by including a provisional sum in the Summary Bill of Quantities. Similarly, a contingency allowance for possible price increases should be provided as a provisional sum in the Summary Bill of Quantities. The inclusion of such provisional sums often facilitates budgetary approval by avoiding the need to request periodic supplementary approvals as the future need arises. Where such provisional sums or contingency allowances are used, the SCC should state the manner in which they will be used, and under whose authority (usually the Procuring Entity's Representative's).

The estimated cost of specialized work to be carried out, or of special goods to be supplied, by other contractors should be indicated in the relevant part of the Bill of Quantities as a particular provisional sum with an appropriate brief description. A separate procurement procedure is normally carried out by the Procuring Entity to select such specialized contractors. To provide an element of competition among the Bidders in respect of any facilities, amenities, attendance, etc., to be provided by the successful Bidder as prime Contractor for the use and convenience of the specialist contractors, each related provisional sum should be followed by an item in the Bill of Quantities inviting the Bidder to quote a sum for such amenities, facilities, attendance, etc.

### **Signature Box**

A signature box shall be added at the bottom of each page of the Bill of Quantities where the authorized representative of the Bidder shall affix his signature. Failure of the authorized representative to sign each and every page of the Bill of Quantities shall be a cause for rejection of his bid.

These Notes for Preparing a Bill of Quantities are intended only as information for the Procuring Entity or the person drafting the Bidding Documents. They should not be included in the final documents.

**PROJECT TITLE : PROPOSED CONSTRUCTION OF HAND WASHING FACILITY AND REHABILITATION OF DAY CARE CENTER AT DISTRICT 1 AREA IV**

**LOCATION : BARANGAY MARIBLO AND TALAYAN, DISTRICT 1, QUEZON CITY**

**PROJECT NO. : 22 - 00022**

**DURATION : Seventy Five (75) Calendar Days**

***BREAKDOWN OF COST***

<b>ITEM NO.</b>	<b>ITEM OF WORK (DESCRIPTION)</b>	<b>MATERIALS COST</b>	<b>LABOR COST</b>	<b>INDIRECT COST</b>	<b>AGGREGATE COST</b>
	<b>BARANGAY MARIBLO</b>				
I	GENERAL REQUIREMENTS				
II	CONSTRUCTION OF HAND WASHING FACILITY				
III	REHABILITATION OF DAY CARE CENTER				
	<b>BARANGAY TALAYAN</b>				
I	GENERAL REQUIREMENTS				
II	CONSTRUCTION OF HAND WASHING FACILITY				
III	REHABILITATION OF DAY CARE CENTER				
IV	CONSTRUCTION OF FENCE				

**TOTAL COST P** \_\_\_\_\_

LUMP SUM BID IN WORDS : \_\_\_\_\_

Contractor : \_\_\_\_\_

**BILL OF QUANTITIES**  
(Building Construction/Rehabilitation Project)

**PROJECT TITLE :** PROPOSED CONSTRUCTION OF HAND WASHING FACILITY AND REHABILITATION OF MARIBLO DAY CARE CENTER

**LOCATION :** BARANGAY MARIBLO, DISTRICT 1, QUEZON CITY

**PROJECT NO. :** 22 - 00022

**SCOPE OF WORKS:**

**I GENERAL REQUIREMENTS**

1. General Requirements include billboard, clearing, hauling and disposal of construction materials and debris, scaffolding (Rental), and temporary enclosure.construction safety and health,

**II CONSTRUCTION OF HAND WASHING FACILITY**

1. Installation of Single Sink Hand Washing Facility.
1. Site Work includes chipping of floor.
2. Civil Work includes Restoration of concrete.
3. Sanitary/Plumbing Works include installation of roughing-ins, fixtures and accessories.

**III REHABILITATION OF MARIBLO DAY CARE CENTER**

1. Site Works include demolition/removal works, earthworks and cleaning & clearing for painting preparation.
2. Civil / Structural Works include concrete works, masonry works, metal works, roofing works.
3. Architectural Works include floor finishes, painting works, and installation of doors and windows.
4. Sanitary/Plumbing Works include installation of fixtures.
5. Electrical Works include installation of roughing ins, wires,wiring devices, fixtures, panelboard and accessories.

**IV TESTING AND COMISSIONING**

1. All necessary testing and commisioning shall be performed in accordance to standards.

ITEM NO	WORK DESCRIPTION AND SCOPE OF WORKS	QTY	UNIT	UNIT COST	TOTAL COST
<b>I</b>	<b>GENERAL REQUIREMENTS</b>				
	Billboard	1	unit	₱	₱
	Clearing, Hauling and Disposal of Construction Materials and Debris	3	t.l.		
	Construction Safety and Health Equipment	1	unit		
	Scaffolding (Rental)	243	sq.m		
	Temporary Enclosure Around the Construction Area (H=2.4m)	49	l.m		
				<b>Direct Cost I</b>	<b>₱</b>
<b>II</b>	<b>CONSTRUCTION OF HAND WASHING FACILITY</b>				
A	Hand Washing Facility				
	Single Sink Portable Hand Washing Facility	1	unit	₱	₱
				<b>Direct Cost A</b>	<b>₱</b>
B	Site Works				
	Chipping of Floor (Plumbing Works)	2	sq.m.	₱	₱
				<b>Direct Cost B</b>	<b>₱</b>

ITEM NO	WORK DESCRIPTION AND SCOPE OF WORKS	QTY	UNIT	UNIT COST	TOTAL COST
C	Civil Works				
	Restoration of Concrete (Floor)	2	sq.m.	₱	₱
				Materials Cost C	₱
				Labor Cost C	
				Subtotal C	₱
D	Sanitary/Plumbing Works				
	Sanitary Line / Sewer Line / Storm Drainage System				
	50mm Ø PVC Pipe with Hub	1	piece	₱	₱
	50mm Ø x 50mm Ø Wye	1	piece		
	100mm Ø x 50mm Ø Wye	1	piece		
	50mm Ø x 50mm Ø PVC 1/4 Bend	1	piece		
	50mm Ø x 50mm Ø PVC 1/8 Bend	4	piece		
	Waterline System				
	20mm Ø PPR Pipe	4	piece		
	20mm Ø x 20mm Ø Equal Tee	1	piece		
	20mm Ø x 20mm Ø PPR 90° Elbow	4	piece		
	20mm Ø PPR Coupling	6	piece		
	Miscellaneous and Consumables				
	400cc Solvent Cement	1	can		
	All Around Sealant	1	can		
	Hacksaw Blade	1	piece		
	Waste Cloth	1	kg		
				Materials Cost D	₱
				Labor Cost D	
				Subtotal D	₱
				<b>Materials Cost II</b>	₱
				<b>Labor Cost II</b>	
				<b>Direct Cost II</b>	₱
III	<b>REHABILITATION OF MARIBLO DAY CARE CENTER</b>				
A	Site Works				
	Cleaning and Clearing for Painting Preparation	595	sq.m.	₱	₱
	Demolition Works				
	Chipping of Tiles	15	sq.m		
	Removal of Water Closet	1	set		
	Removal of Existing Doors	6	set		
	Removal of Deep Well Lift Pump	1	set		
	Removal of Windows	7	sq.m		
	Removal of Sink	1	set		
	Removal of Dry Wall Partition	10	sq.m.		
	Removal of CHB Wall	2	sq.m.		
	Removal of Existing Canopy	12	sq.m.		
	Removal of Existing Gate	1	set		

ITEM NO	WORK DESCRIPTION AND SCOPE OF WORKS	QTY	UNIT	UNIT COST	TOTAL COST
	Excavation for Pedestal				
	Pedestal Footing	2	cu.m		
				Subtotal	₱
	Gravel Bedding	1	cu.m		
				Materials Cost	₱
				Labor Cost	
				Subtotal	₱
	Backfill and Compaction	1	cu.m		
				Subtotal	₱
				Materials Cost A	₱
				Labor Cost A	
				Direct Cost A	₱
B	Civil / Structural Works				
	Concrete Works				
	On-site Mix Concrete, 21MPa, 3/4" Gravel @ 28 days				
	Column Pedestal	1	cu.m	₱	₱
	Pedestal Footing	1	cu.m		
	Reinforcing Steel Bars				
	Grade 40 Reinforcing Steel Bar including G.I. Tie Wire # 16				
	10mm Ø Reinforcing Steel Bar				
	Column Pedestal	4	kg		
	Grade 60 Reinforcing Steel Bar including G.I. Tie Wire				
	16mm Ø Reinforcing Steel Bar				
	Pedestal Footing	80	kg		
	Column Pedestal	40	kg		
	Formworks				
	Pedestal Footing	4	sq.m		
	Column Pedestal	8	sq.m		
	Metal Works				
	G-1 - (2.1m x 0.9m) Steel Gate				
	50mm x 100mm x 1mm Tubular Steel	30	kg		
	10mm Square Bar	5	kg		
	4mm thk G.I. Sheet	32	kg		
	Barrel Bolt	1	piece		
	Foot Bolt	1	piece		
	Cylindrical Hinge, Heavy Duty	3	piece		
	G-2 - (2.1m x 0.7m) Steel Gate				
	50mm x 100mm x 1mm Tubular Steel	27	kg		
	10mm Square Bar	4	kg		
	4mm thk G.I. Sheet	24	kg		
	Barrel Bolt	1	piece		

ITEM NO	WORK DESCRIPTION AND SCOPE OF WORKS	QTY	UNIT	UNIT COST	TOTAL COST
	Foot Bolt	1	piece		
	Cylindrical Hinge, Heavy Duty	3	piece		
	Canopy and Roofing Details				
	100mmØ x 4mm thk G.I. Pipe	119	kg		
	50mm x 150mm x 1.2mm Tubular Steel	11	kg		
	50mm x 100mm x 1.2mm C Purlins	46	kg		
	38mm X 38mm X 6mm Angle Bar	113	kg		
	12mm thk Base Plate	61	kg		
	12mmØ Sag rod	11	kg		
	18mmØ Anchor Bolts	12	piece		
	10mmØ Dyna Bolt	12	piece		
	Fire Exit				
	100mmØ x 4mm thk G.I. Pipe	29	kg		
	50mm x 50mm x 6mm Angular Bar	365	kg		
	10mm Square Bar	37	kg		
	1.2mm Checkered Plate	29	kg		
	12mm thk Base Plate	21	kg		
	18mmØ Anchor Bolts	4	piece		
	18mmØ Dyna Bolt	24	piece		
	Miscellaneous & Consumables				
	Acetylene Tank Refill	2	tank		
	Assorted Metal Drill	3	piece		
	Cut Off Blade	5	piece		
	Grinding Disc	5	piece		
	Oxygen Tank Refill	4	tank		
	Welding Rod	1	box		
	Masonry Works				
	100mm CHB wall laying, including mortar, reinforcement and two-face plastering				
	Interior Wall	10	sq.m		
	150mm CHB wall laying, including mortar, reinforcement and two-face plastering				
	Exterior Wall	2	sq.m		
	Roofing Works				
	Pre-painted G.I. Rib Type Roofing	22	sq.m		
	Pre-painted G.I. End Flashing	23	l.m.		
	12mm x 300mm Fiber Cement Fascia Board	15	l.m.		
	6mm thk Thermal Insulation with One-Sided Aluminum Foil	22	sq.m		
	Blind Rivet	81	piece		
	Tekscrew	118	piece		
	Silicon Sealant	18	tube		
				Materials Cost B	₱
				Labor Cost B	
				Direct Cost B	₱
C	Architectural Works				
	Floor Finishes				

ITEM NO	WORK DESCRIPTION AND SCOPE OF WORKS	QTY	UNIT	UNIT COST	TOTAL COST
	300mm x 300mm Non-Skid Homogeneous Tiles	12	sq.m.	₱	₱
	Floor Topping Preparation for Tile Works	12	sq.m.		
	Rubber Nosing	20	l.m.		
				Materials Cost	₱
				Labor Cost	
				Subtotal	₱
	Installation of Doors				
	D1 - (2.1m x 0.9m) Panel Door	3	set	₱	₱
	D2 - (2.1m x 0.7m) PVC Door with louver	3	set		
	D3 - (2.1m x 0.7m) Flush Door	1	set		
	Door Jambs				
	D1 - (2.1m x 0.9m) Panel Door	3	set		
	D3 - (2.1m x 0.7m) Flush Door	1	set		
	Hardware and Accessories				
	Door Hinges, Heavy Duty, Stainless	12	piece		
	Door Knob, Lever Type	4	piece		
	Installation of Windows				
	W1 - 1.1m X 1.1m Steel Casement Window	2	set		
	W2 - 2.3m X 1.1m Steel Casement Window	1	set		
	W3 - 0.6m X 0.6m Steel Casement Awning Window	2	set		
				Materials Cost	₱
				Labor Cost	
				Subtotal	₱
	Painting Works				
	Elastomeric Paint Finish (Exterior Walls)	222	sq.m	₱	₱
	Epoxy Enamel Painted Finish (Steel Members)	25	sq.m		
	Flat Latex Paint Finish (Interior Walls)	373	sq.m		
				Materials Cost	₱
				Labor Cost	
				Subtotal	₱
				Materials Cost C	₱
				Labor Cost C	
				Direct Cost C	₱
D	Sanitary/Plumbing Works				
	Plumbing Fixtures				
	Kitchen Sink, Stainless, Single Tub	1	set	₱	₱
	Kitchen Sink faucet, lever type (Water Efficient)	1	set		
	Grease Trap, 5GPM, Heavy Duty, with Accessories	1	set		
	Water Closet, Tank Type, Kiddy (Water Efficient)	1	set		
	Miscellaneous				
	All Around Sealant	4	tube		



ITEM NO	WORK DESCRIPTION AND SCOPE OF WORKS	QTY	UNIT	UNIT COST	TOTAL COST
	Teflon Tape	1	roll		
	Waste Cloth	1	kg		
				Materials Cost D	₱
				Labor Cost D	
				Direct Cost D	₱
E	Electrical Works				
	Lighting and Power System				
	Roughing-ins				
	20mmØ IMC Pipe	1	piece	₱	₱
	20mmØ PVC Pipe	12	piece		
	16mm x 16mm x 2400mm PVC Moulding	33	piece		
	Fittings & Accessories				
	20mmØ IMC Coupling	1	piece		
	20mmØ IMC Elbow	1	piece		
	20mmØ IMC Locknut & Bushing	2	pair		
	20mmØ PVC Elbow	4	piece		
	20mmØ PVC Adaptor	12	piece		
	20mmØ PVC Locknut & Bushing	12	pair		
	20mmØ Weatherproof Entrance Cap, Diecast type	1	piece		
	50mm x 100mm PVC Utility Amco Box	6	piece		
	100mm x 100mm PVC Octagonal Junction Box	1	piece		
	Wires and Cables				
	3.5mm² THHN Wire	2	roll		
	5.5mm² THHN Wire	40	lm		
	8.0mm² THHN Wire	30	lm		
	2.0mm² TW Wire	1	roll		
	Lighting fixtures (Energy Efficient)				
	300mm x 1200mm Surface Mounted Box Type	8	set		
	8W LED Bulb with Receptacle	3	piece		
	Wiring Devices				
	Outlet with Grounding , Two-gang	6	piece		
	Switch w/ Plate & Cover, Single Pole	3	piece		
	Switch w/ Plate & Cover, Two Pole	2	piece		
	Wall Fan, Heavy Duty with Selector Switch	3	set		
	Panelboard				
	LPP DP - DCC in Phase E-1 Main: 40 AT, 50AF 2P 18 KAIC @ 230V w/ Ground Terminal Branches: 1 - 30 AT 2P BOLT ON 2 - 20 AT 2P BOLT ON 1 - SPACE Enclosure: NEMA 1	1	Assy		
	Pipe Hangers & Supports				
	Horizontal layout of pipe	78	l.m.		

ITEM NO	WORK DESCRIPTION AND SCOPE OF WORKS	QTY	UNIT	UNIT COST	TOTAL COST
	Miscellaneous & Consumables				
	400cc Solvent Cement	1	can		
	All Around Sealant	1	can		
	Electrical Tape	5	roll		
	GI Tie Wire, Ga. 16 (for wire/cable pulling)	1	kg		
	Hacksaw Blade	1	piece		
	Masking Tape	1	piece		
	Pulling Lubricant	1	can		
	Rubber Tape	1	roll		
	Torch with Butane	2	set		
				Materials Cost E	₱
				Labor Cost E	
				Direct Cost E	₱
				Materials Cost III	₱
				Labor Cost III	
				Direct Cost III	₱

**SUMMARY**

ITEM NO	WORK DESCRIPTION AND SCOPE OF WORKS	AMOUNT
I	GENERAL REQUIREMENTS	₱
II	CONSTRUCTION OF HAND WASHING FACILITY	
III	REHABILITATION OF MARIBLO DAY CARE CENTER	
	Strictly enforce health protocols relative to the latest applicable DPWH memorandum	
		<b>TOTAL DIRECT COST</b>
		₱
		Overhead, Contingencies and Miscellaneous Expenses (OCM)
		Profit
		VAT
		<b>TOTAL ESTIMATED COST</b>
		₱

**BILL OF QUANTITIES**  
(Building Construction/Rehabilitation Project)

**PROJECT TITLE :** PROPOSED CONSTRUCTION OF HAND WASHING FACILITY AND REHABILITATION OF TALAYAN DAY CARE CENTER

**LOCATION :** BARANGAY TALAYAN, DISTRICT 1, QUEZON CITY

**PROJECT NO. :** 22 - 00022

**SCOPE OF WORKS:**

**I GENERAL REQUIREMENTS**

1. General requirements include billboard, clearing, hauling and disposal of construction materials and debris, scaffolding, temporary facilities and utilities and temporary enclosure.construction safety and health,

**II CONSTRUCTION OF HANDWASHING FACILITY**

1. Supply and installation of foot operated handwashing facility
2. Site works include chipping of floor.
3. Civil/Structural works include restoration of concrete (floor).
4. Sanitary/Plumbing works include tapping of Handwashing facility to existing Plumbing facility

**III REHABILITATION OF TALAYAN DAY CARE CENTER**

1. Site works include cleaning and clearing for painting preparation and demolition works.
2. Civil/Structural works include metal, roofing works, and thermal and moisture protection.
3. Architectural works include floor finishes, wall finishes, ceiling works, installation of doors and windows, painting works, and installation of fabricated materials.
4. Sanitary/Plumbing works include installation of roughing-ins, equipment, fixtures and accessories.
5. Electrical Works includes installation of roughing-ins, wires,wiring devices, fixtures, panelboard and accessories.

**IV CONSTRUCTION OF FENCE**

1. Site Works include site clearing and preparation, layout and staking and excavation for structures.
2. Civil/Structural works concrete works, masonry works, and metal works.
3. Architectural Works include painting works.

**V TESTING AND COMISSIONING**

1. All necessary testing and commisioning shall be performed in accordance to standards.

ITEM NO	WORK DESCRIPTION AND SCOPE OF WORKS	QTY	UNIT	UNIT COST	TOTAL COST
<b>I</b>	<b>GENERAL REQUIREMENTS</b>				
	Billboard	1	unit	₱	₱
	Clearing, Hauling and Disposal of Construction Materials and Debris	4	t.l.		
	Construction Safety and Health Equipment	1	unit		
	Scaffolding (Rentals)	111	sq.m		
	Temporary Electrical and Water Facilities	75	day		
	Temporary Enclosure Around Construction Area	29	l.m		
				<b>Direct Cost I</b>	₱
<b>II</b>	<b>CONSTRUCTION OF HANDWASHING FACILITY</b>				
A.	Hand Washing Facility	1	unit	₱	₱
	Single Sink Portable Hand Washing Facility				
				Subtotal	₱

ITEM NO	WORK DESCRIPTION AND SCOPE OF WORKS	QTY	UNIT	UNIT COST	TOTAL COST
B.	Site Works				
	Chipping of floor (Plumbing Works)	2	sq.m.	₱	₱
				Subtotal	₱
C.	Civil Works				
	Restoration of Concrete (Floor)	2	sq.m.		
				Materials Cost	₱
				Labor Cost	
				Subtotal	₱
D	Sanitary/Plumbing Works				
	Sanitary Line / Sewer Line / Storm Drainage System				
	50mm Ø PVC Pipe with Hub	6	piece	₱	₱
	50mm Ø x 50mm Ø Wye	1	piece		
	100mm Ø x 50mm Ø Wye	1	piece		
	50mm Ø x 50mm Ø PVC 1/4 Bend	1	piece		
	50mm Ø x 50mm Ø PVC 1/8 Bend	2	piece		
	Waterline System				
	20mm Ø PPR Pipe	6	piece		
	20mm Ø x 20mm Ø Equal Tee	1	piece		
	20mm Ø x 20mm Ø PPR 90° Elbow	4	piece		
	20mm Ø PPR Coupling	6	piece		
	Miscellaneous & Consumables				
	400cc Solvent Cement	1	can		
	All around Sealant	1	can		
	Hacksaw Blade	1	piece		
	Waste Cloth	1	kg		
				Materials Cost	₱
				Labor Cost	
				Subtotal	₱
				Materials Cost II	₱
				Labor Cost II	
				Direct Cost II	₱
III	<b>REHABILITATION OF TALAYAN DAY CARE CENTER</b>				
A	<b>Site Works</b>				
	Cleaning and Clearing for Painting Preparation	235	sq.m.	₱	₱
	Demolition Works				
	Removal of Roofing	66	sq.m		
	Removal of Ceiling	49	sq.m		
	Removal of Existing Doors and Door Jambs	3	set		
	Removal of Windows	6	sq.m		
	Removal of Lavatory Wall Hung	1	set		

ITEM NO	WORK DESCRIPTION AND SCOPE OF WORKS	QTY	UNIT	UNIT COST	TOTAL COST
	Removal of Sink	1	set		
	Removal of Tiles	52	sq.m		
	Removal of Water Closet	1	set		
	Removal / Chipping of wall (Electrical Works)	12	sq.m		
				Direct Cost A	₱
<b>B</b>	<b>Civil / Structural Works</b>				
	Thermal and Moisture Protection				
	Cementitious Capillary Type Waterproofing	20	sq.m.	₱	₱
	Metal Works				
	50mm x 150mm x 6mm Tubular Bar	1022	kg		
	50mm x 100mm x 1.2mm Metal C Purlins	276	kg		
	12mm Ø Sag Rod	20	kg		
	Roofing Works				
	Pre-Painted Rib-type G.I. Roofing	91	sq.m		
	Pre-Painted G.I. End Flashing	46	sq.m		
	6mm Thk Thermal Insulation with One-Sided Aluminum Foil	85	sq.m		
	12mm x 300mm Fiber Cement Fascia Board	46	l.m.		
	18mm Øx 300mm Anchor Bolts	48	piece		
	18mm Ø x 150mm Dyna Bolts	12	piece		
	Tekscrew	432	piece		
	Blind Rivet	93	piece		
	Miscellaneous & Consumables				
	Acetylene	2	tank		
	Assorted Metal Drill	5	piece		
	Cut Off Blade	10	piece		
	Grinding Disc	10	piece		
	Oxygen	5	tank		
	Welding Rod	1	box		
				Materials Cost B	₱
				Labor Cost B	
				Direct Cost B	₱
<b>C</b>	<b>Architectural Works</b>				
1	Floor Finishes				
	Tile Works				
	300mm x 300mm Non Skid Homogeneous Tiles	7	sq.m.	₱	₱
	600mm x 600mm Homogeneous Tiles	45	sq.m.		
	Floor Topping Preparation for Tile works	65	sq.m.		
				Materials Cost	₱
				Labor Cost	
				Subtotal	₱
2	Wall Finishes and Partition				
	300mm x 600mm Homogeneous Wall Tiles	14	sq.m.	₱	₱

ITEM NO	WORK DESCRIPTION AND SCOPE OF WORKS	QTY	UNIT	UNIT COST	TOTAL COST
	6mm Double Wall Fiber Cement Board including Metal Framing	7	sq.m.		
				Materials Cost	₱
				Labor Cost	
				Subtotal	₱
3	Ceiling Works				
	6mm Fiber Cement Board including Metal Framing				
	Day Care Center	49	sq.m.	₱	₱
	Roof Eaves	26	sq.m.		
				Materials Cost	₱
				Labor Cost	
				Subtotal	₱
4	Installation of Doors				
	D1 - 0.9m X 2.1m Panel Door	1	set	₱	₱
	D2 - 0.7m X 2.1m Panel Door	1	set		
	D3 - 0.7m X 2.1m PVC Louvered Door	1	set		
	Door Jambs				
	D1 - 0.9m x 2.1m Panel Door	1	set		
	D2 - 0.7m x 2.1m Panel Door	1	set		
	Hardware and Accessories				
	Door Hinges, Heavy Duty, Stainless	12	piece		
	Door Knob, Stainless Lever Type	3	piece		
	Installation of Windows				
	W1 - 2.2m X 1.1m Aluminum Casement Window	1	set		
	W2 - 1.5m X 1.1m Aluminum Casement Window	1	set		
				Materials Cost	₱
				Labor Cost	
				Subtotal	₱
5	Painting Works				
	Flat Latex Paint Finish (Interior Walls)	119	sq.m	₱	₱
	Elastomeric Paint Finish (Exterior Walls)	129	sq.m		
	Latex Paint Finish (Ceiling)	49	sq.m		
	Epoxy Enamel Painted Finish (Steel Members)	2	sq.m		
				Material Cost	₱
				Labor Cost	
				Subtotal	₱
6	Fabricated Materials				
	Overhang Cabinet	2	sq.m	₱	₱
	Cabinet with Shelves	5	sq.m		
				Materials Cost	₱
				Labor Cost	
				Subtotal	₱

ITEM NO	WORK DESCRIPTION AND SCOPE OF WORKS	QTY	UNIT	UNIT COST	TOTAL COST
				Materials Cost C	₱
				Labor Cost C	
				Direct Cost C	₱
<b>D</b>	<b>SANITARY/PLUMBING WORKS</b>				
	Sanitary Line / Sewer Line / Storm Drainage System				
	Roughing-Ins				
	50mm Ø PVC Pipe with Hub	4	piece	₱	₱
	100mm Ø PVC Pipe with Hub	4	piece		
	50mm Ø PVC P-Trap	5	piece		
	50mm Ø x 50mm Ø PVC 1/8 Bend	14	piece		
	100mm Ø x 100mm Ø PVC 1/8 Bend	2	piece		
	100mm Ø x 50mm Ø, Wye	14	piece		
	100mm Ø x 100mm Ø, Wye	2	piece		
	100mm Ø, Cleanout with Adapter	1	piece		
	Waterline System				
	Roughing-Ins				
	20mm Ø, Pipe PPR	3	piece		
	20mm Ø, Tee Equal	11	piece		
	20mm Ø, Elbow	5	piece		
	20mm Ø PPR Coupling	4	piece		
	20mm Ø, Female Elbow, Threaded	7	piece		
	20mm Ø, Union Patente	1	piece		
	20mm Ø, End Cap	7	piece		
	Valves and Appurtenances				
	20mm Ø Gate Valve, PPR	1	piece		
	Fixtures				
	Bidet with Accessories, Stainless (Water Efficient)	1	piece		
	Floor Drain, Stainless, 100mm x 100mm	2	piece		
	Hose Bibb Lever Type, Stainless Steel Heavy Duty (Water Efficient)	3	piece		
	Kitchen Sink, Stainless Single Tub	1	piece		
	Kitchen Sink Faucet Lever Type, Heavy Duty (Water Efficient)	1	piece		
	Grease Trap, 5GPM, Heavy Duty with Accessories	1	set		
	Lavatory Faucet Lever Type, Stainless Steel Heavy Duty (Water Efficient)	1	unit		
	Lavatory Wall Hung, Kiddy (Water Efficient)	1	unit		
	Urinal, Flush-Valve, Kiddy (Water Efficient)	1	unit		
	Water Closet, Tank Type, Kiddy (Water Efficient)	1	unit		
	Accessories				
	Angle Valve, Stainless Steel, Single Way	2	piece		
	Angle Valve, Stainless Steel, Two way	1	piece		
	Flexible Hose, Stainless Steel	3	piece		
	Miscellaneous & Consumables				

ITEM NO	WORK DESCRIPTION AND SCOPE OF WORKS	QTY	UNIT	UNIT COST	TOTAL COST
	400cc Solvent Cement	3	can		
	All around Sealant	2	can		
	Hacksaw Blade	2	piece		
	Teflon Tape	3	roll		
	Waste Cloth	1	kg		
				Materials Cost D	₱
				Labor Cost D	
				Direct Cost D	₱
<b>E</b>	<b>ELECTRICAL WORKS</b>				
	Lighting and Power System				
	Roughing-ins				
	20mmØ IMC Pipe	1	piece	₱	₱
	20mmØ PVC Pipe	25	piece		
	Fittings & Accessories				
	20mmØ IMC Coupling	1	piece		
	20mmØ IMC Elbow	1	piece		
	20mmØ IMC Locknut & Bushing	2	pair		
	20mmØ PVC Elbow	4	piece		
	20mmØ PVC Adaptor	12	piece		
	20mmØ PVC Locknut & Bushing	12	pair		
	20mmØ PVC Elbow	4	piece		
	20mmØ PVC Adaptor	40	piece		
	20mmØ PVC Locknut & Bushing	40	pair		
	20mmØ Weatherproof Entrance Cap, Diecast type	1	piece		
	50mm x 100mm PVC Utility Box	9	piece		
	100mm x 100mm PVC Octagonal Junction Box	9	piece		
	Wires and Cables				
	3.5mm² THHN Wire	1	roll		
	5.5mm² THHN Wire	20	lm		
	8.0mm² THHN Wire	30	lm		
	2.0mm² TW Wire	1	roll		
	Lighting fixtures (Energy Efficient)				
	300mm x 1200mm Surface Mounted Box Type Lighting	4	set		
	8W LED Bulb with Receptacle	2	piece		
	Wiring Devices				
	Exhaust Fan, Wall mounted	2	set		
	Orbit Fan, Heavy duty with Selector Switch	2	set		
	Outlet with Gounding , Two-gang	5	piece		
	Switch w/ plate & cover, One-gang	1	piece		
	Switch w/ plate & cover, Two-gang	3	piece		
	Panelboard				
	LPP	1	Assy		
	Main: 40 AT, 50AF 2P 18 KAIC @ 240V w/ Ground Terminal				
	Branches:				



ITEM NO	WORK DESCRIPTION AND SCOPE OF WORKS	QTY	UNIT	UNIT COST	TOTAL COST
	1 - 30 AT 2P BOLT ON 2 - 20 AT 2P BOLT ON 1 - SPACE Enclosure: NEMA 1				
	Pipe and Hanger Supports				
	Horizontal layout of pipe	5	l.m.		
	Miscellaneous & Consumables				
	400cc Solvent Cement	1	can		
	All around Sealant	1	can		
	Electrical Tape	5	roll		
	GI Tie Wire, Ga. 16 (for wire/cable pulling)	1	kg		
	Hacksaw Blade	1	piece		
	Masking Tape	1	piece		
	Pulling Lubricant	1	can		
	Rubber Tape	1	roll		
	Torch with Butane	2	set		
	Waste Cloth	1	kg		
				Materials Cost E	₱
				Labor Cost E	
				Direct Cost E	₱
				<b>Materials Cost III</b>	₱
				<b>Labor Cost III</b>	
				<b>Direct Cost III</b>	₱
<b>IV</b>	<b>CONSTRUCTION OF FENCE</b>				
<b>A</b>	<b>Site Works</b>				
	Layout and Staking	11	sq.m.	₱	₱
	Site Clearing and Preparation	11	sq.m.		
	Excavation for Structures				
	Footing	3	cu.m		
	Wall Footing	4	cu.m		
				Subtotal	₱
	Gravel Bedding	1	cu.m	₱	₱
				Materials Cost	₱
				Labor Cost	
				Subtotal	₱
	Backfill and Compaction	3	cu.m		
				Subtotal	₱
				Materials Cost A	₱
				Labor Cost A	
				Direct Cost A	₱

ITEM NO	WORK DESCRIPTION AND SCOPE OF WORKS	QTY	UNIT	UNIT COST	TOTAL COST
<b>B</b>	<b>Civil / Structural Works</b>				
	Concrete Works				
	On-Site Mix Concrete, 21MPa, 3/4" Gravel @ 28 days				
	Footing	1	cu.m	₱	₱
	Wall Footing	1	cu.m		
	Column	1	cu.m		
	Stiffener Column	1	cu.m		
	Reinforcing Steel Bars				
	Grade 40 Reinforcing Steel Bar including G.I. Tie Wire # 16				
	10mm Ø Column	45	kg		
	10mm Ø Stiffener Column	30	kg		
	12mm Ø Stiffener Column	34	kg		
	12mm Ø Wall Footing	44	kg		
	Grade 60 Reinforcing Steel Bar including G.I. Tie Wire # 16				
	16mm Ø Column Footing	38	kg		
	16mm Ø Column	57	kg		
	Formworks				
	Column Footing	2	sq.m		
	Wall Footing	2	sq.m		
	Column	5	sq.m		
	Scaffolding and Shoring				
	Column	4	l.m.		
	Masonry Works				
	150mm CHB Wall Laying, including Mortar, Reinforcing and Two-Face Plastering	14	sq.m.		
	Metal Works				
	Gate				
	50mm x 50mm x 4mm thk Tubular Bar	39	kg		
	10mm x 10mm Square Bar	18	kg		
	Barrel Bolt	1	piece		
	Cylindrical Hinge, Heavy Duty	3	piece		
	Fence				
	50mm x 50mm x 4mm thk Tubular Bar	147	kg		
	10mm x 10mm Square Bar	58	kg		
	Miscellaneous & Consumables				
	Acetylene	1	tank		
	Assorted Metal Drill	4	piece		
	Cut Off Blade	4	piece		
	Grinding Disc	4	piece		
	Oxygen	1	tank		
	Welding Rod	1	box		
				Materials Cost B	₱
				Labor Cost B	
				Direct Cost B	₱

ITEM NO	WORK DESCRIPTION AND SCOPE OF WORKS	QTY	UNIT	UNIT COST	TOTAL COST
<b>C</b>	<b>Architectural Works</b>				
	Painting Works				
	Elastomeric Paint Finish (Exterior Walls)	20	sq.m	₱	₱
	Epoxy Enamel Painted Finish (Steel Members)	6	sq.m		
				Materials Cost C	₱
				Labor Cost C	
				Direct Cost C	₱
				<b>Materials Cost IV</b>	₱
				<b>Labor Cost IV</b>	
				<b>Direct Cost IV</b>	₱

**SUMMARY**

ITEM NO	WORK DESCRIPTION AND SCOPE OF WORKS	AMOUNT
I	GENERAL REQUIREMENTS	₱
II	CONSTRUCTION OF HANDWASHING FACILITY	
III	REHABILITATION OF TALAYAN DAY CARE CENTER	
IV	CONSTRUCTION OF FENCE	
	<b>TOTAL DIRECT COST</b>	₱
	Overhead, Contingencies and Miscellaneous Expenses (OCM)	
	Profit	
	VAT	
	<b>TOTAL ESTIMATED COST</b>	₱

## ***Section IX. Checklist of Technical and Financial Documents***

### **Notes on the Checklist of Technical and Financial Documents**

The prescribed documents in the checklist are mandatory to be submitted in the Bid, but shall be subject to the following:

- a. GPPB Resolution No. 09-2020 on the efficient procurement measures during a State of Calamity or other similar issuances that shall allow the use of alternate documents in lieu of the mandated requirements; or
- b. any subsequent GPPB issuances adjusting the documentary requirements after the effectivity of the adoption of the PBDs.

The BAC shall be checking the submitted documents of each Bidder against this checklist to ascertain if they are all present, using a non-discretionary “pass/fail” criterion pursuant to Section 30 of the 2016 revised IRR of RA No. 9184.

# Checklist of Technical and Financial Documents

## I. TECHNICAL COMPONENT ENVELOPE

### *Class “A” Documents*

#### Legal Documents

- (a) Valid PhilGEPS Registration Certificate (Platinum Membership) (all pages);  
**and**
- (b) Registration certificate from Securities and Exchange Commission (SEC), Department of Trade and Industry (DTI) for sole proprietorship, or Cooperative Development Authority (CDA) for cooperatives or its equivalent document;  
**and**
- (c) Mayor’s or Business permit issued by the city or municipality where the principal place of business of the prospective bidder is located, or the equivalent document for Exclusive Economic Zones or Areas;  
**and**
- (e) Tax clearance per E.O. No. 398, s. 2005, as finally reviewed and approved by the Bureau of Internal Revenue (BIR).

#### Technical Documents

- (f) Statement of the prospective bidder of all its ongoing government and private contracts, including contracts awarded but not yet started, if any, whether similar or not similar in nature and complexity to the contract to be bid (*please see attached prescribed forms required by the QC – BAC for Infrastructure and Consultancy*); **and**
- (g) Statement of the bidder’s Single Largest Completed Contract (SLCC) similar to the contract to be bid, except under conditions provided under the rules with an attached Notice of Award, Notice to Proceed, Contract and Certificate of Acceptance (*please see attached prescribed form required by the QC – BAC for Infrastructure and Consultancy*); **and**
- (h) Philippine Contractors Accreditation Board (PCAB) License;  
**or**  
Special PCAB License in case of Joint Ventures;  
**and** registration for the type and cost of the contract to be bid; **and**
- (i) Original copy of Bid Security. If in the form of a Surety Bond, submit also a certification issued by the Insurance Commission;  
**or**  
Original copy of Notarized Bid Securing Declaration; **and**
- (j) Project Requirements, which shall include the following:
  - a. Organizational chart for the contract to be bid;
  - b. List of contractor’s key personnel (*e.g.*, Project Manager, Project Engineers, Materials Engineers, and Foremen), to be assigned to the contract to be bid, with their complete qualification and experience data (*please see attached prescribed form required by the QC – BAC for Infrastructure and Consultancy*);
  - c. List of contractor’s major equipment units, which are owned, leased, and/or under purchase agreements, supported by proof of ownership or certification of availability of equipment from the equipment

lessor/vendor for the duration of the project, as the case may be (*please see attached prescribed form required by the QC – BAC for Infrastructure and Consultancy*); **and**

- (k) Original duly signed Omnibus Sworn Statement (OSS); **and** if applicable, Original Notarized Secretary's Certificate in case of a corporation, partnership, or cooperative; or Original Special Power of Attorney of all members of the joint venture giving full power and authority to its officer to sign the OSS and do acts to represent the Bidder.

Additional Technical Requirements:

- Certificate of Site Inspection or Affidavit of Site Inspection as part of Omnibus Sworn Statement
- Affidavit of Undertaking for Key Personnel and Equipment (*please see attached prescribed form required by the QC – BAC for Infrastructure and Consultancy*)
- Equipment Utilization Schedule
- Manpower Schedule
- Construction Schedule and S-Curve
- PERT-CMP
- Construction Methods

#### Financial Documents

- (l) The prospective bidder's audited financial statements, showing, among others, the prospective bidder's total and current assets and liabilities, stamped "received" by the BIR or its duly accredited and authorized institutions, for the preceding calendar year which should not be earlier than two (2) years from the date of bid submission; **and**
- (m) The prospective bidder's computation of Net Financial Contracting Capacity (NFCC) (*please see attached prescribed form required by the QC – BAC for Infrastructure and Consultancy*).

#### **Class "B" Documents**

- (n) If applicable, duly signed joint venture agreement (JVA) in accordance with RA No. 4566 and its IRR in case the joint venture is already in existence; **or** duly notarized statements from all the potential joint venture partners stating that they will enter into and abide by the provisions of the JVA in the instance that the bid is successful.

## **II. FINANCIAL COMPONENT ENVELOPE**

- (o) Original of duly signed and accomplished Financial Bid Form; **and**

#### Other documentary requirements under RA No. 9184

- (p) Original of duly signed Bid Prices in the Bill of Quantities; **and**
- (q) Duly accomplished Detailed Estimates Form, including a summary sheet indicating the unit prices of construction materials, labor rates, and equipment rentals used in coming up with the Bid; **and**
- (r) Cash Flow by Quarter.

**Bid Form for the Procurement of Infrastructure Projects**  
*[shall be submitted with the Bid]*

---

**BID FORM**

Date : \_\_\_\_\_  
Project Identification No. : \_\_\_\_\_

To: *[name and address of Procuring Entity]*

Having examined the Philippine Bidding Documents (PBDs) including the Supplemental or Bid Bulletin Numbers *[insert numbers]*, the receipt of which is hereby duly acknowledged, we, the undersigned, declare that:

- a. We have no reservation to the PBDs, including the Supplemental or Bid Bulletins, for the Procurement Project: *[insert name of contract]*;
- b. We offer to execute the Works for this Contract in accordance with the PBDs;
- c. The total price of our Bid in words and figures, excluding any discounts offered below is: *[insert information]*;
- d. The discounts offered and the methodology for their application are: *[insert information]*;
- e. The total bid price includes the cost of all taxes, such as, but not limited to: *[specify the applicable taxes, e.g. (i) value added tax (VAT), (ii) income tax, (iii) local taxes, and (iv) other fiscal levies and duties]*, which are itemized herein and reflected in the detailed estimates,
- f. Our Bid shall be valid within the a period stated in the PBDs, and it shall remain binding upon us at any time before the expiration of that period;
- g. If our Bid is accepted, we commit to obtain a Performance Security in the amount of *[insert percentage amount]* percent of the Contract Price for the due performance of the Contract, or a Performance Securing Declaration in lieu of the the allowable forms of Performance Security, subject to the terms and conditions of issued GPPB guidelines<sup>1</sup> for this purpose;
- h. We are not participating, as Bidders, in more than one Bid in this bidding process, other than alternative offers in accordance with the Bidding Documents;
- i. We understand that this Bid, together with your written acceptance thereof included in your notification of award, shall constitute a binding contract between us, until a formal Contract is prepared and executed; and
- j. We understand that you are not bound to accept the Lowest Calculated Bid or any other Bid that you may receive.

---

<sup>1</sup> currently based on GPPB Resolution No. 09-2020

- k. We likewise certify/confirm that the undersigned, is the duly authorized representative of the bidder, and granted full power and authority to do, execute and perform any and all acts necessary to participate, submit the bid, and to sign and execute the ensuing contract for the [Name of Project] of the [Name of the Procuring Entity].
- l. We acknowledge that failure to sign each and every page of this Bid Form, including the Bill of Quantities, shall be a ground for the rejection of our bid.

Name: \_\_\_\_\_

Legal Capacity: \_\_\_\_\_

Signature: \_\_\_\_\_

Duly authorized to sign the Bid for and behalf of: \_\_\_\_\_

Date: \_\_\_\_\_



## **Bid Securing Declaration Form**

*[shall be submitted with the Bid if bidder opts to provide this form of bid security]*

---

REPUBLIC OF THE PHILIPPINES)  
CITY OF \_\_\_\_\_) S.S.

### **BID SECURING DECLARATION** **Project Identification No.: *[Insert number]***

To: *[Insert name and address of the Procuring Entity]*

I/We, the undersigned, declare that:

1. I/We understand that, according to your conditions, bids must be supported by a Bid Security, which may be in the form of a Bid Securing Declaration.
2. I/We accept that: (a) I/we will be automatically disqualified from bidding for any procurement contract with any procuring entity for a period of two (2) years upon receipt of your Blacklisting Order; and, (b) I/we will pay the applicable fine provided under Section 6 of the Guidelines on the Use of Bid Securing Declaration, within fifteen (15) days from receipt of the written demand by the procuring entity for the commission of acts resulting to the enforcement of the bid securing declaration under Sections 23.1(b), 34.2, 40.1 and 69.1, except 69.1(f), of the IRR of RA No. 9184; without prejudice to other legal action the government may undertake.
3. I/We understand that this Bid Securing Declaration shall cease to be valid on the following circumstances:
  - a. Upon expiration of the bid validity period, or any extension thereof pursuant to your request;
  - b. I am/we are declared ineligible or post-disqualified upon receipt of your notice to such effect, and (i) I/we failed to timely file a request for reconsideration or (ii) I/we filed a waiver to avail of said right; and
  - c. I am/we are declared the bidder with the Lowest Calculated Responsive Bid, and I/we have furnished the performance security and signed the Contract.

IN WITNESS WHEREOF, I/We have hereunto set my/our hand/s this \_\_\_\_ day of *[month]* *[year]* at *[place of execution]*.

*[Insert NAME OF BIDDER OR ITS AUTHORIZED  
REPRESENTATIVE]  
[Insert signatory's legal capacity]  
Affiant*

#### **[Jurat]**

*[Format shall be based on the latest Rules on Notarial Practice]*

## Omnibus Sworn Statement (Revised)

*[shall be submitted with the Bid]*

---

REPUBLIC OF THE PHILIPPINES )  
CITY/MUNICIPALITY OF \_\_\_\_\_ ) S.S.

### AFFIDAVIT

I, [Name of Affiant], of legal age, [Civil Status], [Nationality], and residing at [Address of Affiant], after having been duly sworn in accordance with law, do hereby depose and state that:

1. *[Select one, delete the other:]*

*[If a sole proprietorship:]* I am the sole proprietor or authorized representative of [Name of Bidder] with office address at [address of Bidder];

*[If a partnership, corporation, cooperative, or joint venture:]* I am the duly authorized and designated representative of [Name of Bidder] with office address at [address of Bidder];

2. *[Select one, delete the other:]*

*[If a sole proprietorship:]* As the owner and sole proprietor, or authorized representative of [Name of Bidder], I have full power and authority to do, execute and perform any and all acts necessary to participate, submit the bid, and to sign and execute the ensuing contract for [Name of the Project] of the [Name of the Procuring Entity], as shown in the attached duly notarized Special Power of Attorney;

*[If a partnership, corporation, cooperative, or joint venture:]* I am granted full power and authority to do, execute and perform any and all acts necessary to participate, submit the bid, and to sign and execute the ensuing contract for [Name of the Project] of the [Name of the Procuring Entity], as shown in the attached [state title of attached document showing proof of authorization (e.g., duly notarized Secretary's Certificate, Board/Partnership Resolution, or Special Power of Attorney, whichever is applicable)];

3. [Name of Bidder] is not "blacklisted" or barred from bidding by the Government of the Philippines or any of its agencies, offices, corporations, or Local Government Units, foreign government/foreign or international financing institution whose blacklisting rules have been recognized by the Government Procurement Policy Board, **by itself or by relation, membership, association, affiliation, or controlling interest with another blacklisted person or entity as defined and provided for in the Uniform Guidelines on Blacklisting;**

4. Each of the documents submitted in satisfaction of the bidding requirements is an authentic copy of the original, complete, and all statements and information provided therein are true and correct;

5. [Name of Bidder] is authorizing the Head of the Procuring Entity or its duly authorized representative(s) to verify all the documents submitted;

6. *[Select one, delete the rest:]*

*[If a sole proprietorship:]* The owner or sole proprietor is not related to the Head of the Procuring Entity, members of the Bids and Awards Committee (BAC), the Technical Working Group, and the BAC Secretariat, the head of the Project Management Office or the end-user unit, and the project consultants by consanguinity or affinity up to the third civil degree;

*[If a partnership or cooperative:]* None of the officers and members of [Name of Bidder] is related to the Head of the Procuring Entity, members of the Bids and Awards Committee (BAC), the Technical Working Group, and the BAC Secretariat, the head of the Project

Management Office or the end-user unit, and the project consultants by consanguinity or affinity up to the third civil degree;

*[If a corporation or joint venture:]* None of the officers, directors, and controlling stockholders of *[Name of Bidder]* is related to the Head of the Procuring Entity, members of the Bids and Awards Committee (BAC), the Technical Working Group, and the BAC Secretariat, the head of the Project Management Office or the end-user unit, and the project consultants by consanguinity or affinity up to the third civil degree;

7. *[Name of Bidder]* complies with existing labor laws and standards; and
8. *[Name of Bidder]* is aware of and has undertaken the responsibilities as a Bidder in compliance with the Philippine Bidding Documents, which includes:
  - a. Carefully examining all of the Bidding Documents;
  - b. Acknowledging all conditions, local or otherwise, affecting the implementation of the Contract;
  - c. Making an estimate of the facilities available and needed for the contract to be bid, if any; and
  - d. Inquiring or securing Supplemental/Bid Bulletin(s) issued for the *[Name of the Project]*.
9. *[Name of Bidder]* did not give or pay directly or indirectly, any commission, amount, fee, or any form of consideration, pecuniary or otherwise, to any person or official, personnel or representative of the government in relation to any procurement project or activity.
10. **In case advance payment was made or given, failure to perform or deliver any of the obligations and undertakings in the contract shall be sufficient grounds to constitute criminal liability for Swindling (Estafa) or the commission of fraud with unfaithfulness or abuse of confidence through misappropriating or converting any payment received by a person or entity under an obligation involving the duty to deliver certain goods or services, to the prejudice of the public and the government of the Philippines pursuant to Article 315 of Act No. 3815 s. 1930, as amended, or the Revised Penal Code.**
11. We pledge that the project will be completed in accordance and congruency with the approved plans and programs.

**IN WITNESS WHEREOF**, I have hereunto set my hand this \_\_\_ day of \_\_\_\_\_ 20\_\_ at \_\_\_\_\_, Philippines.

*[Insert NAME OF BIDDER OR ITS AUTHORIZED REPRESENTATIVE]*

*[Insert signatory's legal capacity]*

Affiant

**[Jurat]**

*[Format shall be based on the latest Rules on Notarial Practice]*

**Contract Agreement Form for the  
Procurement of Infrastructure Projects (Revised)**

*[not required to be submitted with the Bid, but it shall be submitted within ten (10) days after  
receiving the Notice of Award]*

---

**CONTRACT AGREEMENT**

THIS AGREEMENT, made this *[insert date]* day of *[insert month]*, *[insert year]* between *[name and address of PROCURING ENTITY]* (hereinafter called the "Entity") and *[name and address of Contractor]* (hereinafter called the "Contractor").

WHEREAS, the Entity is desirous that the Contractor execute *[name and identification number of contract]* (hereinafter called "the Works") and the Entity has accepted the Bid for *[contract price in words and figures in specified currency]* by the Contractor for the execution and completion of such Works and the remedying of any defects therein.

NOW THIS AGREEMENT WITNESSETH AS FOLLOWS:

1. In this Agreement, words and expressions shall have the same meanings as are respectively assigned to them in the Conditions of Contract hereinafter referred to.
2. The following documents as required by the 2016 revised Implementing Rules and Regulations of Republic Act No. 9184 shall be deemed to form and be read and construed as part of this Agreement, viz.:
  - a. Philippine Bidding Documents (PBDs);
    - i. Drawings/Plans;
    - ii. Specifications;
    - iii. Bill of Quantities;
    - iv. General and Special Conditions of Contract;
    - v. Supplemental or Bid Bulletins, if any;
  - b. Winning bidder's bid, including the Eligibility requirements, Technical and Financial Proposals, and all other documents or statements submitted;  
  
Bid form, including all the documents/statements contained in the Bidder's bidding envelopes, as annexes, and all other documents submitted (e.g., Bidder's response to request for clarifications on the bid), including corrections to the bid, if any, resulting from the Procuring Entity's bid evaluation;
  - c. Performance Security;
  - d. Notice of Award of Contract and the Bidder's conforme thereto; and
  - e. Other contract documents that may be required by existing laws and/or the Procuring Entity concerned in the PBDs. **Winning bidder agrees that additional contract documents or information prescribed by the GPPB that are subsequently required for submission after the contract execution, such as the Notice to Proceed, Variation Orders, and Warranty Security, shall likewise form part of the Contract.**
3. In consideration for the sum of *[total contract price in words and figures]* or such other sums as may be ascertained, *[Named of the bidder]* agrees to *[state the object of the contract]* in accordance with his/her/its Bid.

- The *[Name of the procuring entity]* agrees to pay the above-mentioned sum in accordance with the terms of the Bidding.

IN WITNESS whereof the parties thereto have caused this Agreement to be executed the day and year first before written.

*[Insert Name and Signature] [Insert Name and Signature]*

*[Insert Signatory's Legal Capacity] [Insert Signatory's Legal Capacity]*

*for: for:*

*[Insert Procuring Entity] [Insert Name of Supplier]*

**Acknowledgment**

*[Format shall be based on the latest Rules on Notarial Practice]*

## Performance Securing Declaration (Revised)

*[if used as an alternative performance security but it is not required to be submitted with the Bid, as it shall be submitted within ten (10) days after receiving the Notice of Award]*

---

REPUBLIC OF THE PHILIPPINES)  
CITY OF \_\_\_\_\_ ) S.S.

### PERFORMANCE SECURING DECLARATION

Invitation to Bid: [Insert Reference Number indicated in the Bidding Documents] To:  
[Insert name and address of the Procuring Entity]

I/We, the undersigned, declare that:

1. I/We understand that, according to your conditions, to guarantee the faithful performance by the supplier/distributor/manufacturer/contractor/consultant of its obligations under the Contract, I/we shall submit a Performance Securing Declaration within a maximum period of ten (10) calendar days from the receipt of the Notice of Award prior to the signing of the Contract.
2. I/We accept that: I/we will be automatically disqualified from bidding for any procurement contract with any procuring entity for a period of one (1) year for the first offense, or two (2) years **for the second offense**, upon receipt of your Blacklisting Order if I/We have violated my/our obligations under the Contract;
3. I/We understand that this Performance Securing Declaration shall cease to be valid upon:
  - a. issuance by the Procuring Entity of the Certificate of Final Acceptance, subject to the following conditions:
    - i. Procuring Entity has no claims filed against the contract awardee;
    - ii. It has no claims for labor and materials filed against the contractor; and
    - iii. Other terms of the contract; or
  - b. replacement by the winning bidder of the submitted PSD with a performance security in any of the prescribed forms under Section 39.2 of the 2016 revised IRR of RA No. 9184 as required by the end-user.

**IN WITNESS WHEREOF**, I/We have hereunto set my/our hand/s this \_\_\_\_ day of [month] [year] at [place of execution].

*[Insert NAME OF BIDDER OR ITS  
AUTHORIZED REPRESENTATIVE]  
[Insert signatory's legal capacity]  
Affiant*

**[Jurat]**

*[Format shall be based on the latest Rules on Notarial Practice]*



**LIST OF ALL AWARDED BUT NOT YET STARTED GOVERNMENT AND PRIVATE CONTRACTS OF THE BIDDER**

**NAME OF CONTRACTOR:** \_\_\_\_\_

**PROJECT TITLE:** \_\_\_\_\_

PROJECT TITLE & EXACT LOCATION	MAJOR SCOPE OF WORKS & DATE STARTED	NAME AND ADDRESS OF PROJECT OWNER	CONTRACT PRICE (PHP) AS AWARDED	DATE OF SCHEDULED COMPLETION	ROLE OF BIDDER IN THE <u>CONTRACT</u> <u>SOLE CONTRACTOR / SUB-CONTRACTOR/PARTNER IN A</u>
	TOTAL AMOUNT OF CONTRACT (Php)				



**SINGLE LARGEST COMPLETED CONTRACT SIMILAR TO THE CONTRACT TO BE BID**

**NAME OF CONTRACTOR:** \_\_\_\_\_

**PROJECT TITLE:** \_\_\_\_\_

PROJECT TITLE (Name of the Contract) & EXACT PROJECT LOCATION	DATE OF CONTRACT	CONTRACT DURATION	PROJECT OWNER & POSTAL ADDRESS	NATURE OF WORK	CONTRACTOR'S ROLE (SOLE CONTRACTOR, SUBCONTRACTOR, PARTNER IN A JV) and PERCENTAGE OF PARTICIPATION	TOTAL CONTRACT VALUE AT AWARD	DATE OF COMPLETION or ESTIMATED COMPLETION TIME	TOTAL CONTRACT VALUE AT COMPLETION IF APPLICABLE

PHOTOCOPY ADDITIONAL FORMS, IF NECESSARY

Page \_\_\_\_\_ of \_\_\_\_\_

**LIST OF MAJOR EQUIPMENT TO BE USED FOR THE PROJECT**

**NAME OF CONTRACTOR:** \_\_\_\_\_

**PROJECT TITLE:** \_\_\_\_\_

TYPE	DESCRIPTION / CAPACITY	SERIAL NO.	YEAR ACQUIRED	PRESENT LOCATION (SPECIFIC ADDRESS)	STATUS OF AVAILABILITY (OWNED/LEASED)

**A. LIST OF KEY CONSTRUCTION PERSONNEL TO BE ASSIGNED TO THE PROJECT**

NAME OF CONTRACTOR: \_\_\_\_\_

PROJECT TITLE: \_\_\_\_\_

NAME	POSITION	AGE	EDUCATIONAL ATTAINMENT	TYPE OF CONSTRUCTION EXPERIENCE	NO.OF YEARS WITH THE CONTRACTOR	PROFESSION	PRC NO.

## COMPUTATION OF NET FINANCIAL CONTRACTING CAPACITY (NFCC)

NAME OF BIDDER: \_\_\_\_\_

CURRENT ASSETS*		PHP	_____
(LESS) CURRENT LIABILITIES*	(LESS)	PHP	_____
NETWORTH		PHP	_____
NETWORTH x 15	x 15	PHP	_____
(LESS) VALUE OF ALL OUTSTANDING ON-GOING CONTRACTS**	(LESS)	PHP	_____
(LESS) VALUE OF ALL AWARDED BUT NOT YET STARTED CONTRACTS AS OF DATE**	(LESS)	PHP	_____
<b>NET FINANCIAL CONTRACTING CAPACITY</b>		PHP	_____

NOTES: \* CURRENT ASSETS AND LIABILITIES BASED ON AUDITED FINANCIAL STATEMENT FOR THE PRECEDING CALENDAR YEAR SUBMITTED TO B.I.R.

\*\* BASED ON LIST OF ON-GOING AND AWARDED BUT NOT YET STARTED CONTRACTS SUBMITTED

REPUBLIC OF THE PHILIPPINES)

\_\_\_\_\_ ) S.S.

### AFFIDAVIT OF UNDERTAKING

I, \_\_\_\_\_ of legal age, Filipino, \_\_\_\_\_ [OFFICER OR REPRESENTATIVE]

with office address at \_\_\_\_\_ after having been duly sworn to in accordance with law, hereby voluntary depose and state:

That I am duly authorized representative of the [Name of Bidder] to execute this undertaking as evidenced by Secretary's Certificate and Board Resolution.

That [Name of Bidder] bidding for the (Name of Project)

That relative to the aforementioned Project, the [Name of Bidder] hereby undertake that the equipment to be use and the key personnel to be assign shall exclusively be used and will only perform to the said project until its completion.

That I am executing this affidavit to attest to the truth of the foregoing and in compliance with the submission of the technical requirements for the public bidding of the said project.

IN WITNESS HEREOF, I have hereunto signed my name below this \_\_\_\_\_ day of \_\_\_\_\_ at \_\_\_\_\_.

AFFIANT FURTHER SAYETH NAUGHT.

\_\_\_\_\_  
Affiant

SUBSCRIBED AND SWORN TO BEFORE ME this \_\_\_\_\_ day of \_\_\_\_\_  
in \_\_\_\_\_

affiant exhibiting to me his/her \_\_\_\_\_ issued at \_\_\_\_\_  
on \_\_\_\_\_

Doc. No. ;  
Page No. ;  
Book No. ;  
Series of 2020

\_\_\_\_\_  
Notary Public

