

#### LEGEND:

- MODULAR LAMINATED PARTITION, WITH OR WITHOUT GLASS
- FABRIC WITH GLASS LOW PARTITION 1.5m height
- MODULAR DESK, 0.60m W
- WALLPAPER
- SUNSCREEN ROLLER SHADES
- BLACK OUT ROLLER SHADES
- COMBI ROLLER SHADES
- CHROME LEG
- ACRYLIC BARRIER 1 SIDE
- VARIFOLD WALL

#### FURNITURES:

- |  |   |   |
|--|---|---|
| <p><b>MD</b> MODULAR DOOR W/ HALF GLASS, SINGLE LEAF 0.8m X 2.10mH</p> <p><b>2</b> GANG CHAIR - 4 SEATER</p> <p><b>4b</b> OFFICE CHAIR 2 - TONE</p> <p><b>5</b> MOBILE PEDESTAL</p> <p><b>6</b> 3 - SEATER SOFA</p> <p><b>6a</b> EXECUTIVE 3 - SEATER SOFA</p> <p><b>6b</b> ACCENT SOFA - 3 SEATER</p> <p><b>7</b> SOFA 2 - SEATER</p> <p><b>7a</b> EXECUTIVE 2 - SEATER SOFA</p>  | <p><b>8</b> CENTER TABLE RECTANGULAR</p> <p><b>9</b> SIDE TABLE W/ STAINLESS STEEL BAR</p> <p><b>9a</b> ROUND SIDE TABLE</p> <p><b>11a</b> OFFICE MANAGER'S CHAIR</p> <p><b>12c</b> MANAGER'S VISITOR'S CHAIR</p> <p><b>13</b> VERTICAL FILING CABINET - 4 DRAWERS</p> <p><b>14b</b> HIGH END EXECUTIVE TABLE W/ SIDE TABLE</p> <p><b>14c</b> SEMI HIGH END EXECUTIVE TABLE W/ SIDE TABLE</p> <p><b>15a</b> EXECUTIVE CONSOLE TABLE</p> | <p><b>19k</b> MEDIA ROOM EXECUTIVE TABLE</p> <p><b>20</b> MIDBACK ACCENT CHAIR W/ ARMREST</p> <p><b>20b</b> EXECUTIVE ACCENT CHAIR</p> <p><b>20c</b> ACCENT MEETING CHAIR</p> <p><b>20d</b> ACCENT VISITOR'S ARM CHAIR</p> <p><b>20e</b> ACCENT PRESS CHAIR</p> <p><b>22b</b> LOW CABINET, WOOD ON LAMINATE FINISH</p> <p><b>25</b> BUFFET CABINET</p> <p><b>27</b> SOFA - 1 SEATER</p> |
| <p><b>27a</b> EXECUTIVE - 1 SEATER SOFA</p> <p><b>27b</b> ACCENT SOFA - 1 SEATER</p> <p><b>28a</b> EXECUTIVE SOFA BED</p> <p><b>30</b> TABLE FREE STANDING WITH SIDE TABLE 1.50mL X 0.70mW</p> <p><b>35</b> CONFERENCE CHAIR</p> <p><b>42</b> WORKING TABLE 2.40mL X 1.20mW X 0.75mH</p> <p><b>43a</b> HIGH END EXECUTIVE HIGH BACK CHAIR</p> <p><b>43b</b> SEMI-HIGH END EXECUTIVE HIGH BACK CHAIR</p> <p><b>46</b> CONFERENCE TABLE - 8 SEATER</p> | <p><b>70a</b> DINING SET "A" 4 - SEATER (ROUND)</p> <p><b>70b</b> DINING SET "B" 4 - SEATER (SQUARE)</p> <p><b>71a</b> ROUND TABLE GLASS TOP</p> <p><b>71c</b> ROUND GLASS TABLE - WOODEN ANGLED LEGS</p> <p><b>87</b> O-SHAPE CONFERENCE TABLE, 28-SEATER</p>  |   |

#### AREA RUG:

- 'A' 4.0 x 3.0m. RECTANGULAR AREA RUG
- 'B' 3.40 x 2.40m. RECTANGULAR AREA RUG
- 'C' 1.50 x 2.30m. RECTANGULAR AREA RUG
- 'D' 4.0m Ø CIRCULAR AREA RUG

#### NOTE:

1. ALL NEW DRY WALL PARTITIONS ARE PART OF THE INFRA PROJECT AND NOT BE INCLUDED IN FURNITURE CONTRACT.
2. WALL PAPER INSTALLATION ON EXISTING WALLS (refer to architect) ONLY.
3. OPERABLE WALL AT PHOTO O/P/P AND MEETING AREA ARE PART OF INFRA PROJECT AND NOT BE INCLUDED IN FURNITURE CONTRACT.

## 1 3RD FLOOR - OFFICE OF THE CITY MAYOR

SCALE 1:200 METERS

	Republika ng Pilipinas Lungsod ng Quezon <b>CITY ARCHITECT DEPARTMENT</b> <small>SF CIVIC CENTER - D (BRO. 244), QUEZON CITY HALL COMPOUND,          ELLIPTICAL ROAD, DILIMAN, QUEZON CITY</small>	PROVIDO: <small>DRAWINGS AND SPECIFICATIONS ONLY SIGNED, STAMPED OR SEALED AS INSTRUMENTS OF SERVICE ARE THE INTELLECTUAL PROPERTIES &amp; DOCUMENTS OF THE CITY ARCHITECTS DEPARTMENT, WHETHER THE OBJECT FOR WHICH THEY ARE MADE IS EXECUTED OR NOT. IT SHALL BE UNLAWFUL FOR ANY PERSON WITHOUT THE CONSENT OF THE AUTHOR OF SAID DOCUMENTS TO DUPLICATE OR TO MAKE COPIES OF SAID DOCUMENTS FOR USE IN THE REPRODUCTION OF AND FOR OTHER PROJECTS OR BUILDINGS, WHETHER EXECUTED PARTLY OR IN WHOLE.</small>	RECOMMENDING APPROVAL  <b>ARCH. LUCILLE H. CHUA, tuap, piep</b> <small>CITY ARCHITECT</small>	APPROVED BY:  <b>HON. MA. JOSEFINA G. BELMONTE</b> <small>MAYOR</small>	PROJECT TITLE: <b>SUPPLY AND INSTALLATION OF MODULAR PARTITIONS INCLUDING FURNITURES FOR THE OFFICE OF THE CITY MAYOR, 3RD FLOOR HIGH RISE BUILDING</b>	SHEET CONTENTS: 3RD FLOOR - OFFICE OF THE CITY MAYOR	PROJECT NO.: DATE: November 2021 DRAWN BY: M.A.F. / J.U.C. DESIGNED BY: Ar. R.I. Beltran / Ar. J.U. C. CHECKED BY: Ar. R.G. Resurreccion	<h1>AR-01</h1>
	LOCATION: QC HALL COMPOUND ELLIPTICAL ROAD, BARANGAY CENTRAL QUEZON CITY							



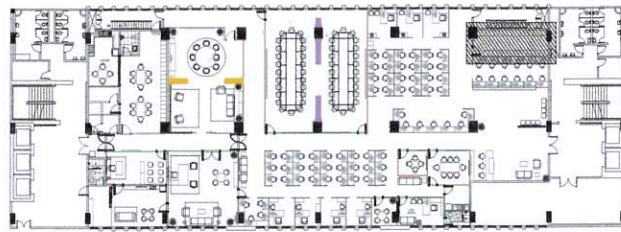

KEY PLAN

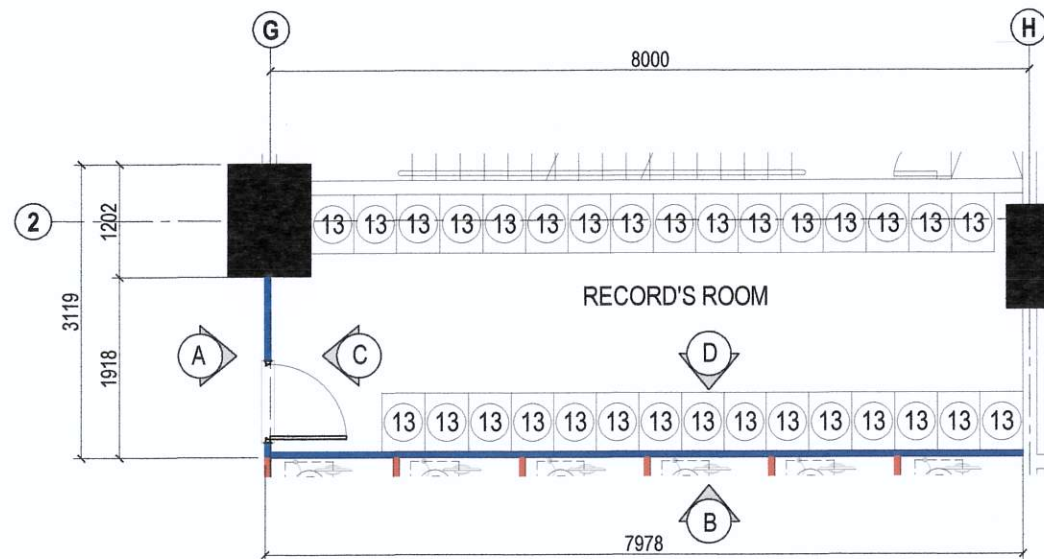

BLOW - UP PLAN

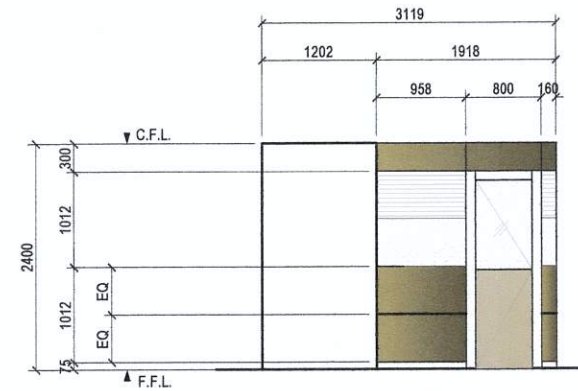

ELEVATION "A"

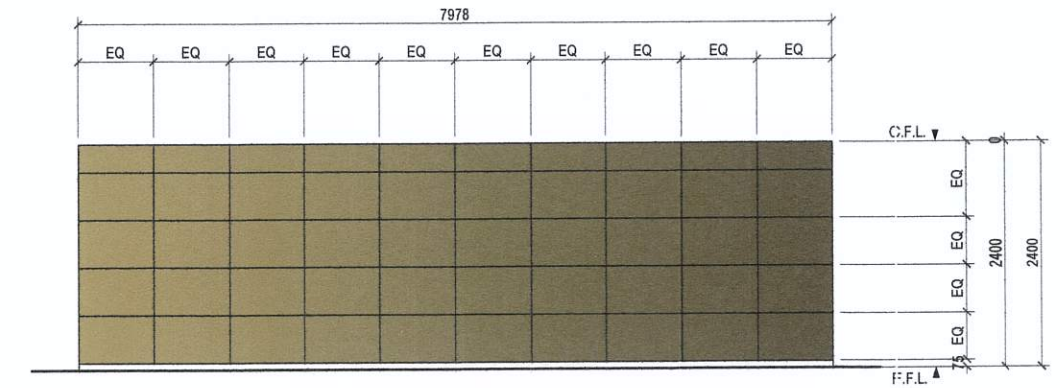

ELEVATION "C"

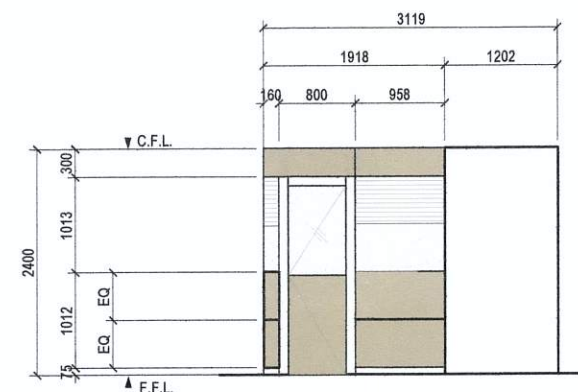

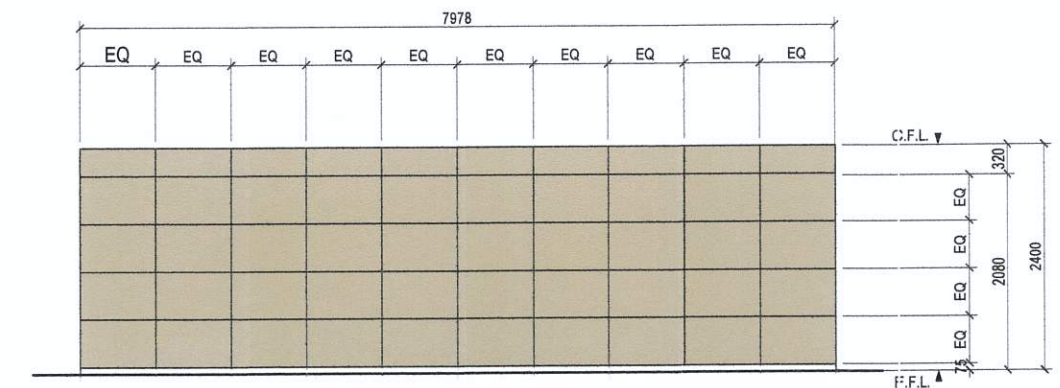

ELEVATION "B"



ELEVATION "D"

# 1 RECORD'S ROOM DETAILS

SCALE 1:80 METERS

 <p>Republika ng Pilipinas Lungsod ng Quezon <b>CITY ARCHITECT DEPARTMENT</b> 5/F CIVIC CENTER - D (BRO. Bldg), QUEZON CITY HALL COMPOUND, ELLIPTICAL ROAD, DUMAN, QUEZON CITY</p>	<p>PROVISO:</p> <p>DRAWINGS AND SPECIFICATIONS DULY SIGNED, STAMPED OR SEALED AS INSTRUMENTS OF SERVICE ARE THE INTELLECTUAL PROPERTIES &amp; DOCUMENTS OF THE CITY ARCHITECTS DEPARTMENT. WHETHER THE OBJECT FOR WHICH THEY ARE MADE IS EXECUTED OR NOT, IT SHALL BE UNLAWFUL FOR ANY PERSON, WITHOUT THE CONSENT OF THE AUTHOR OF SAID DOCUMENTS TO DUPLICATE OR TO MAKE COPIES OF SAID DOCUMENTS FOR USE IN THE REPRODUCTION OF AND FOR OTHER PROJECTS OR BUILDINGS, WHETHER EXECUTED EARLY OR IN WHOLE.</p>	<p>RECOMMENDING APPROVAL</p> <p> <b>ARCH. LUCILLE H. CHUA, fuap, piep</b> CITY ARCHITECT</p>	<p>APPROVED BY:</p> <p> <b>HON. MA. JOSEFINA G. BELMONTE</b> MAYOR C.C.</p>	<p>PROJECT TITLE :</p> <p><b>SUPPLY AND INSTALLATION OF MODULAR PARTITIONS INCLUDING FURNITURES FOR THE OFFICE OF THE CITY MAYOR, 3RD FLOOR HIGH RISE BUILDING</b></p> <p>LOCATION: QC HALL COMPOUND ELLIPTICAL ROAD, BARANGAY CENTRAL QUEZON CITY</p>	<p>SHEET CONTENTS :</p> <p>RECORD'S ROOM DETAILS</p>	<p>PROJECT NO.:</p> <p>DATE: November 2021 DRAWN BY: M.A.F. DESIGNED BY: Ar.R.J. Beltran /Ar.J.C. Posal CHECKED BY: Ar. R.G. Resurreccion</p>	<p>SHEET NO.:</p> <p><b>AR-02</b></p>
---	---	---	--	--	--	---	---------------------------------------



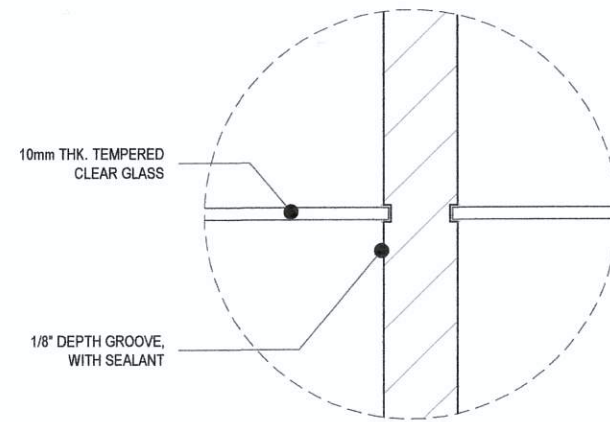

**SPOT DETAIL "A"**

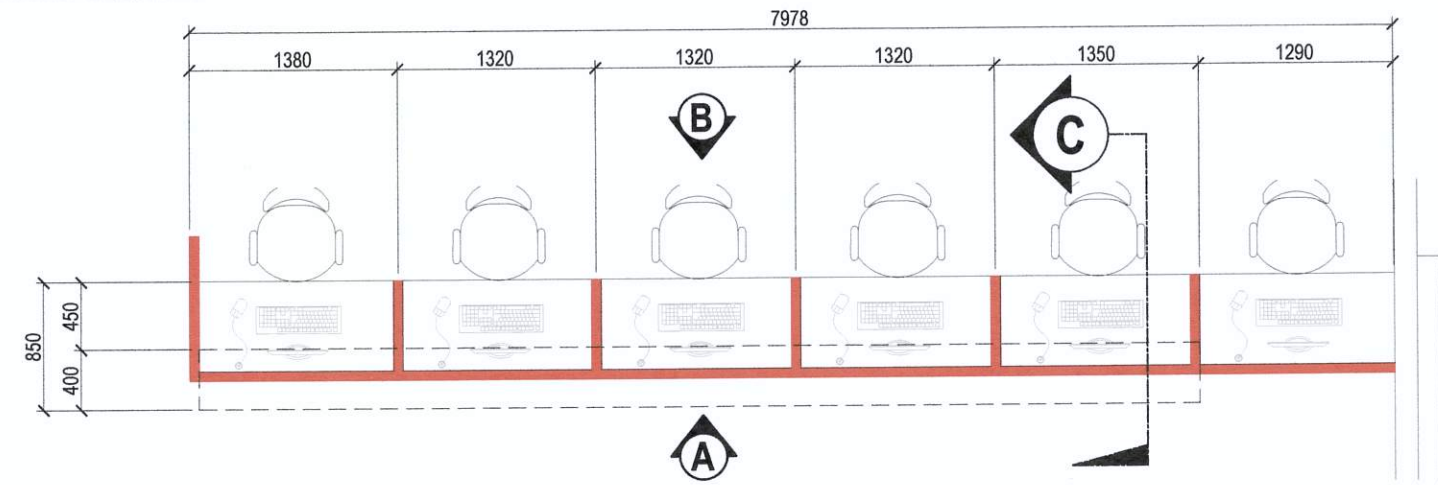

**BLOW-UP PLAN**

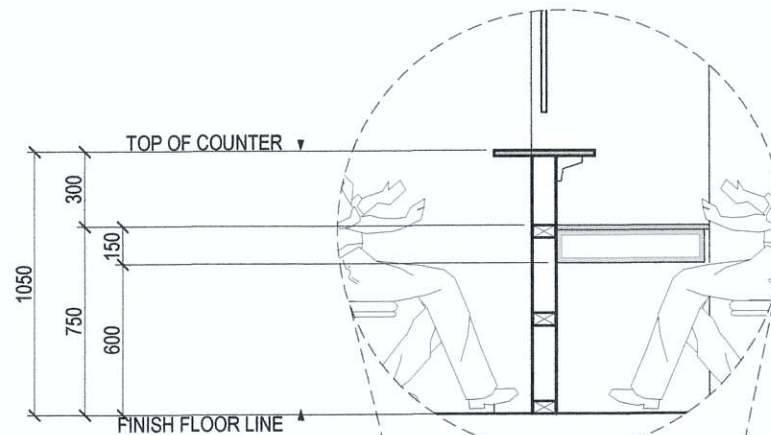

**SECTION THRU "C"**

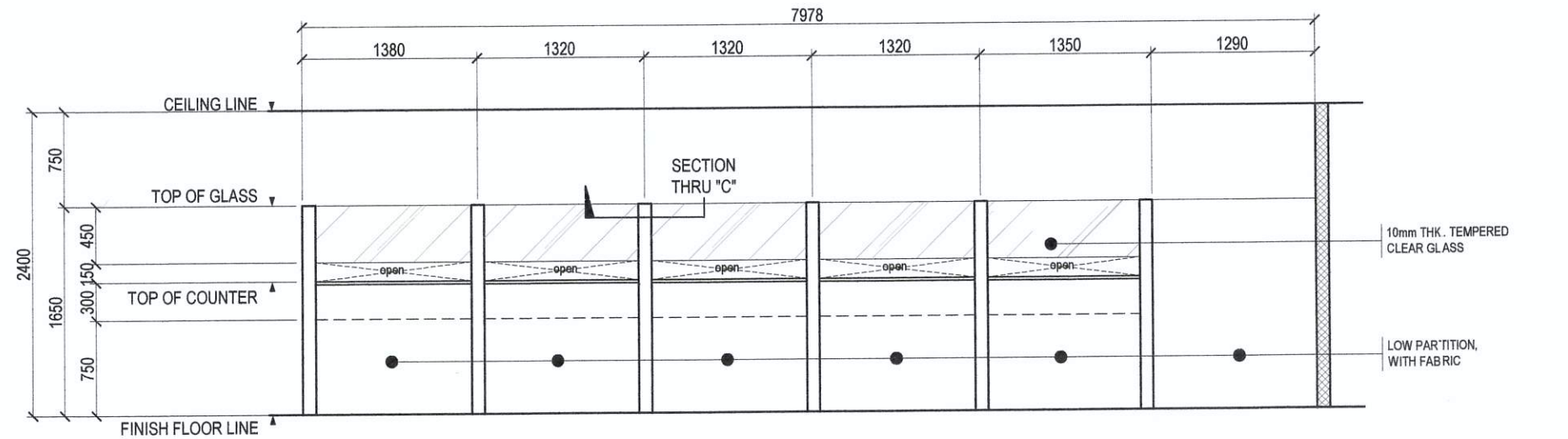

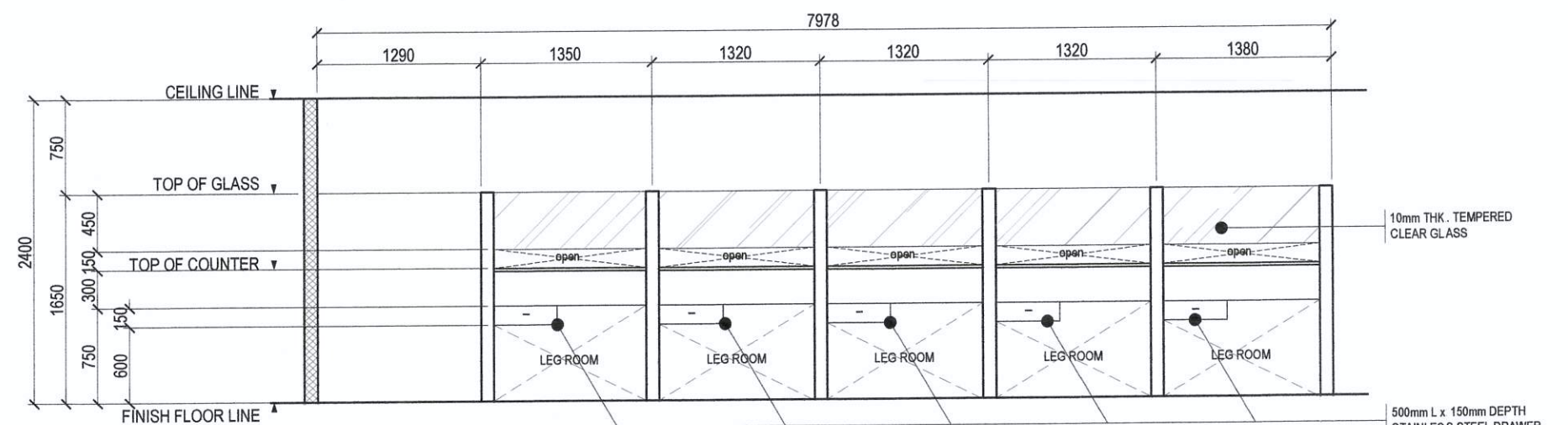

**ELEVATION "A"**



**ELEVATION "B"**

# **1 DETAILS OF TRANSACTION COUNTER**

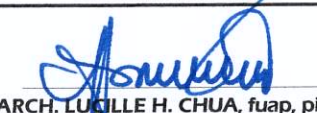
SCALE 1:60 METERS

 <p>Republika ng Pilipinas Lungsod ng Quezon <b>CITY ARCHITECT DEPARTMENT</b> 5F CIVIC CENTER - D (BRO. Bldg.) QUEZON CITY HALL COMPOUND, ELLIPTICAL ROAD, DILIMAN, QUEZON CITY</p>	<p><b>PROVISO:</b></p> <p>DRAWINGS AND SPECIFICATIONS DULY SIGNED, STAMPED OR SEALED AS INSTRUMENTS OF SERVICE ARE THE INTELLECTUAL PROPERTIES &amp; DOCUMENTS OF THE CITY ARCHITECTS DEPARTMENT. WHETHER THE OBJECT FOR WHICH THEY ARE MADE IS EXECUTED OR NOT, IT SHALL BE UNLAWFUL FOR ANY PERSON, WITHOUT THE CONSENT OF THE AUTHOR OF SAID DOCUMENTS TO DUPLICATE OR TO MAKE COPIES OF SAID DOCUMENTS FOR USE IN THE REPRODUCTION OF AND FOR OTHER PROJECTS OF BUILDINGS, WHETHER EXECUTED PARTLY OR IN WHOLE.</p>	<p><b>RECOMMENDING APPROVAL</b></p> <p> <b>ARCH. LUCILLE H. CHUA, fuap, piep</b> CITY ARCHITECT</p>	<p><b>APPROVED BY:</b></p> <p> <b>HON. MA. JOSEFINA G. BELMONTE</b> MAYOR Q.C.</p>	<p><b>PROJECT TITLE :</b></p> <p><b>SUPPLY AND INSTALLATION OF MODULAR PARTITIONS INCLUDING FURNITURES FOR THE OFFICE OF THE CITY MAYOR, 3RD FLOOR HIGH RISE BUILDING</b></p> <p><b>LOCATION:</b> QC HALL COMPOUND ELLIPTICAL ROAD, BARANGAY CENTRAL QUEZON CITY</p>	<p><b>SHEET CONTENTS :</b></p> <p><b>DETAILS OF TRANSACTION COUNTER</b></p>	<p><b>PROJECT NO.:</b></p> <p>DATE November 2021 DRAWN BY M.A.F. DESIGNED BY Ar.R.I. Beltran / Ar.J.U. Coles CHECKED BY Ar. R.G. Resurreccion</p>	<p><b>SHEET NO.:</b></p> <p><b>AR-03</b></p>
--	---	--	---	--	---	---	--