

PHILIPPINE BIDDING DOCUMENTS

Procurement of INFRASTRUCTURE PROJECTS

Government of the Republic of the Philippines

**PROPOSED REHABILITATION OF BATASAN SUPER
HEALTH CENTER INCLUDING RECEPTION AREA,
MEDICINE DISPENSING ROOM AND MILK FEEDING
STATION AT BARANGAY BATASAN HILLS**

**Project number:
22-00124**

**Sixth Edition
July 2020**

Preface

These Philippine Bidding Documents (PBDs) for the procurement of Infrastructure Projects (hereinafter referred to also as the “Works”) through Competitive Bidding have been prepared by the Government of the Philippines for use by all branches, agencies, departments, bureaus, offices, or instrumentalities of the government, including government-owned and/or -controlled corporations, government financial institutions, state universities and colleges, local government units, and autonomous regional government. The procedures and practices presented in this document have been developed through broad experience, and are for mandatory use in projects that are financed in whole or in part by the Government of the Philippines or any foreign government/foreign or international financing institution in accordance with the provisions of the 2016 revised Implementing Rules and Regulations (IRR) of Republic Act (RA) No. 9184.

The PBDs are intended as a model for admeasurements (unit prices or unit rates in a bill of quantities) types of contract, which are the most common in Works contracting.

The Bidding Documents shall clearly and adequately define, among others: (i) the objectives, scope, and expected outputs and/or results of the proposed contract; (ii) the eligibility requirements of Bidders; (iii) the expected contract duration; and (iv) the obligations, duties, and/or functions of the winning Bidder.

Care should be taken to check the relevance of the provisions of the PBDs against the requirements of the specific Works to be procured. If duplication of a subject is inevitable in other sections of the document prepared by the Procuring Entity, care must be exercised to avoid contradictions between clauses dealing with the same matter.

Moreover, each section is prepared with notes intended only as information for the Procuring Entity or the person drafting the Bidding Documents. They shall not be included in the final documents. The following general directions should be observed when using the documents:

- a. All the documents listed in the Table of Contents are normally required for the procurement of Infrastructure Projects. However, they should be adapted as necessary to the circumstances of the particular Project.
- b. Specific details, such as the “*name of the Procuring Entity*” and “*address for bid submission*,” should be furnished in the Instructions to Bidders, Bid Data Sheet, and Special Conditions of Contract. The final documents should contain neither blank spaces nor options.
- c. This Preface and the footnotes or notes in italics included in the Invitation to Bid, BDS, General Conditions of Contract, Special Conditions of Contract, Specifications, Drawings, and Bill of Quantities are not part of the text of the final document, although they contain instructions that the Procuring Entity should strictly follow.
- d. The cover should be modified as required to identify the Bidding Documents as to the names of the Project, Contract, and Procuring Entity, in addition to date of issue.

- e. Modifications for specific Procurement Project details should be provided in the Special Conditions of Contract as amendments to the Conditions of Contract. For easy completion, whenever reference has to be made to specific clauses in the Bid Data Sheet or Special Conditions of Contract, these terms shall be printed in bold typeface on Sections I (Instructions to Bidders) and III (General Conditions of Contract), respectively.
- f. For guidelines on the use of Bidding Forms and the procurement of Foreign-Assisted Projects, these will be covered by a separate issuance of the Government Procurement Policy Board.

TABLE OF CONTENTS

| | |
|--|-----------|
| Glossary of Terms, Abbreviations, and Acronyms..... | 5 |
| Section I. Invitation to Bid | 8 |
| Section II. Instructions to Bidders..... | 9 |
| 1. Scope of Bid | 10 |
| 2. Funding Information | 10 |
| 3. Bidding Requirements..... | 10 |
| 4. Corrupt, Fraudulent, Collusive, Coercive, and Obstructive Practices | 10 |
| 5. Eligible Bidders..... | 11 |
| 6. Origin of Associated Goods | 11 |
| 7. Subcontracts | 11 |
| 8. Pre-Bid Conference..... | 12 |
| 9. Clarification and Amendment of Bidding Documents..... | 12 |
| 10. Documents Comprising the Bid: Eligibility and Technical Components | 12 |
| 11. Documents Comprising the Bid: Financial Component | 13 |
| 12. Alternative Bids | 13 |
| 13. Bid Prices | 13 |
| 14. Bid and Payment Currencies..... | 13 |
| 15. Bid Security..... | 14 |
| 16. Sealing and Marking of Bids..... | 14 |
| 17. Deadline for Submission of Bids | 14 |
| 18. Opening and Preliminary Examination of Bids | 14 |
| 19. Detailed Evaluation and Comparison of Bids | 15 |
| 20. Post Qualification..... | 15 |
| 21. Signing of the Contract | 15 |
| Section III. Bid Data Sheet..... | 16 |
| Section IV. General Conditions of Contract | 19 |
| 1. Scope of Contract..... | 20 |
| 2. Sectional Completion of Works | 20 |
| 3. Possession of Site..... | 20 |
| 4. The Contractor's Obligations | 20 |
| 5. Performance Security | 20 |
| 6. Site Investigation Reports | 21 |

| | | |
|--|--|-----------|
| 7. | Warranty..... | 21 |
| 8. | Liability of the Contractor..... | 21 |
| 9. | Termination for Other Causes | 21 |
| 10. | Dayworks | 21 |
| 11. | Program of Work..... | 22 |
| 12. | Instructions, Inspections and Audits | 22 |
| 13. | Advance Payment..... | 22 |
| 14. | Progress Payments | 22 |
| 15. | Operating and Maintenance Manuals..... | 22 |
| Section V. Special Conditions of Contract..... | | 24 |
| Section VI. Specifications | | 26 |
| Section VII. Drawings..... | | 28 |
| Section VIII. Bill of Quantities | | 29 |
| Section IX. Checklist of Technical and Financial Documents..... | | 31 |

Glossary of Terms, Abbreviations, and Acronyms

ABC – Approved Budget for the Contract.

ARCC – Allowable Range of Contract Cost.

BAC – Bids and Awards Committee.

Bid – A signed offer or proposal to undertake a contract submitted by a bidder in response to and in consonance with the requirements of the bidding documents. Also referred to as *Proposal* and *Tender*. (2016 revised IRR, Section 5[c])

Bidder – Refers to a contractor, manufacturer, supplier, distributor and/or consultant who submits a bid in response to the requirements of the Bidding Documents. (2016 revised IRR, Section 5[d])

Bidding Documents – The documents issued by the Procuring Entity as the bases for bids, furnishing all information necessary for a prospective bidder to prepare a bid for the Goods, Infrastructure Projects, and/or Consulting Services required by the Procuring Entity. (2016 revised IRR, Section 5[e])

BIR – Bureau of Internal Revenue.

BSP – Bangko Sentral ng Pilipinas.

CDA – Cooperative Development Authority.

Consulting Services – Refer to services for Infrastructure Projects and other types of projects or activities of the GOP requiring adequate external technical and professional expertise that are beyond the capability and/or capacity of the GOP to undertake such as, but not limited to: (i) advisory and review services; (ii) pre-investment or feasibility studies; (iii) design; (iv) construction supervision; (v) management and related services; and (vi) other technical services or special studies. (2016 revised IRR, Section 5[i])

Contract – Refers to the agreement entered into between the Procuring Entity and the Supplier or Manufacturer or Distributor or Service Provider for procurement of Goods and Services; Contractor for Procurement of Infrastructure Projects; or Consultant or Consulting Firm for Procurement of Consulting Services; as the case may be, as recorded in the Contract Form signed by the parties, including all attachments and appendices thereto and all documents incorporated by reference therein.

Contractor – is a natural or juridical entity whose proposal was accepted by the Procuring Entity and to whom the Contract to execute the Work was awarded. Contractor as used in these Bidding Documents may likewise refer to a supplier, distributor, manufacturer, or consultant.

CPI – Consumer Price Index.

DOLE – Department of Labor and Employment.

DTI – Department of Trade and Industry.

Foreign-funded Procurement or Foreign-Assisted Project – Refers to procurement whose funding source is from a foreign government, foreign or international financing institution as specified in the Treaty or International or Executive Agreement. (2016 revised IRR, Section 5[b]).

GFI – Government Financial Institution.

GOCC – Government-owned and/or –controlled corporation.

Goods – Refer to all items, supplies, materials and general support services, except Consulting Services and Infrastructure Projects, which may be needed in the transaction of public businesses or in the pursuit of any government undertaking, project or activity, whether in the nature of equipment, furniture, stationery, materials for construction, or personal property of any kind, including non-personal or contractual services such as the repair and maintenance of equipment and furniture, as well as trucking, hauling, janitorial, security, and related or analogous services, as well as procurement of materials and supplies provided by the Procuring Entity for such services. The term “related” or “analogous services” shall include, but is not limited to, lease or purchase of office space, media advertisements, health maintenance services, and other services essential to the operation of the Procuring Entity. (2016 revised IRR, Section 5[r])

GOP – Government of the Philippines.

Infrastructure Projects – Include the construction, improvement, rehabilitation, demolition, repair, restoration or maintenance of roads and bridges, railways, airports, seaports, communication facilities, civil works components of information technology projects, irrigation, flood control and drainage, water supply, sanitation, sewerage and solid waste management systems, shore protection, energy/power and electrification facilities, national buildings, school buildings, hospital buildings, and other related construction projects of the government. Also referred to as *civil works or works*. (2016 revised IRR, Section 5[u])

LGUs – Local Government Units.

NFCC – Net Financial Contracting Capacity.

NGA – National Government Agency.

PCAB – Philippine Contractors Accreditation Board.

PhilGEPS - Philippine Government Electronic Procurement System.

Procurement Project – refers to a specific or identified procurement covering goods, infrastructure project or consulting services. A Procurement Project shall be described, detailed, and scheduled in the Project Procurement Management Plan prepared by the agency which shall be consolidated in the procuring entity's Annual Procurement Plan. (GPPB Circular No. 06-2019 dated 17 July 2019)

PSA – Philippine Statistics Authority.

SEC – Securities and Exchange Commission.

SLCC – Single Largest Completed Contract.

UN – United Nations.

Section I. Invitation to Bid

Notes on the Invitation to Bid

The Invitation to Bid (IB) provides information that enables potential Bidders to decide whether to participate in the procurement at hand. The IB shall be posted in accordance with Section 21.2 of the 2016 revised IRR of RA No. 9184.

Apart from the essential items listed in the Bidding Documents, the IB should also indicate the following:

- a. The date of availability of the Bidding Documents, which shall be from the time the IB is first advertised/posted until the deadline for the submission and receipt of bids;
- b. The place where the Bidding Documents may be acquired or the website where it may be downloaded;
- c. The deadline for the submission and receipt of bids; and
- d. Any important bid evaluation criteria.

The IB should be incorporated into the Bidding Documents. The information contained in the IB must conform to the Bidding Documents and in particular to the relevant information in the Bid Data Sheet.



REPUBLIC OF THE PHILIPPINES
QUEZON CITY GOVERNMENT
BIDS AND AWARDS COMMITTEE FOR INFRASTRUCTURE &
CONSULTANCY



2nd floor, Finance Building, Procurement Department, Quezon City Hall Complex, Elliptical Road, Quezon City

October 6, 2022

Invitation to Bid

| No. | Project No. | Project Name | Location | Amount | Durati on Cal. Days | Office | Source Fund |
|-----------------------------------|-------------|--|-------------------|--------------|---------------------|------------------------|--------------------------------------|
| <u>Buildings – Small B</u> | | | | | | | |
| 1 | 22-00114 | Proposed Construction of Handwashing Facility and Rehabilitation of Comfort Rooms at Commonwealth High School | Common wealth | 1,706,526.24 | 60 | Engineering Department | Special Education Fund |
| 2 | 22-00115 | Proposed Construction of Handwashing Facility and Rehabilitation of Kalantiyaw Elementary School | Bagumbuhay | 1,707,187.15 | 60 | Engineering Department | Special Education Fund |
| 3 | 22-00116 | Proposed Rehabilitation of 2nd Floor and 3rd Floor of District 4 Action Center (AO Office) at Barangay Paligsahan | Paligsahan | 2,639,099.56 | 60 | Engineering Department | Engineering Department |
| 4 | 22-00117 | Proposed Rehabilitation of Existing Roofing at DEPED Castelo Building and Construction of Additional Canopy at Damong Maliit Elementary School | Nagkaisang Nayon | 2,701,813.63 | 60 | Engineering Department | Special Education Fund |
| 5 | 22-00118 | Proposed Construction of Covered Pathwalk and Rehabilitation of Sanlakas Building at Jose V. Palma Senior High School | Pinyahan | 5,830,145.28 | 90 | Engineering Department | Special Education Fund |
| 6 | 22-00119 | Proposed Rehabilitation of Quezon City Skills and Livelihood Foundation Inc. Building at Barangay Kamuning | Kamuning | 6,231,487.48 | 90 | Engineering Department | Engineering Department |
| 7 | 22-00120 | Proposed Rehabilitation of of four (4) Buildings, Façade, Soccer Field Sidewalk and Gymnasium at Quezon City Science High School | Sto. Cristo | 6,300,493.11 | 90 | Engineering Department | Special Education Fund |
| 8 | 22-00121 | Proposed Construction of two (2) storey Material Recovery Facility at Barangay Villa Maria Clara | Villa Maria Clara | 6,740,520.15 | 180 | Engineering Department | OCM - 20% Community Development Fund |
| 9 | 22-00122 | Proposed Construction of Pump Room and Installation of Waterline System at Sunnyville Farm in Barangay Tandang Sora | Tandang Sora | 7,462,004.62 | 90 | Engineering Department | Engineering Department |
| 10 | 22-00123 | Proposed Construction of Covered Court at Barangay Tagumpay | Tagumpay | 8,709,513.50 | 150 | Engineering Department | Engineering Department |

| | | | | | | | |
|----|----------|--|---------------|---------------|-----|------------------------|--------------------------------------|
| 11 | 22-00124 | Proposed Rehabilitation of Batasan Super Health Center including Reception Area, Medicine Dispensing Room and Milk Feeding Station at Barangay Batasan Hills | Batasan Hills | 9,206,333.02 | 150 | Engineering Department | OCM - 20% Community Development Fund |
| 12 | 22-00125 | Proposed Rehabilitation of 6th Floor and Upper Deck Ceiling and Waterproofing of Roofdeck at Civic Building D Quezon City Hall Compound | Central | 9,420,960.63 | 90 | Engineering Department | Engineering Department |
| 13 | 22-00126 | Proposed Construction of Elevator for Senior and PWD at Blue Ridge A Barangay Hall | Blue Ridge A | 12,595,586.30 | 180 | Engineering Department | Engineering Department |
| 14 | 22-00127 | Proposed Installation of Wet Standpipe System and Rehabilitation of Jose Rizal High School (Holy Spirit National High School Annex) at Barangay Holy Spirit | Holy Spirit | 27,062,582.65 | 180 | Engineering Department | Special Education Fund |

Buildings – Medium A

| | | | | | | | |
|----|----------|---|-----------|---------------|-----|------------------------|--------------------------------------|
| 15 | 22-00128 | Proposed Construction of Additional Two (2) storey and Improvement of Existing two (2) storey Multi-Purpose Livelihood Center, Barangay Kaunlaran | Kaunlaran | 53,932,152.98 | 300 | Engineering Department | OCM - 20% Community Development Fund |
|----|----------|---|-----------|---------------|-----|------------------------|--------------------------------------|

Flood Control – Small B

| | | | | | | | |
|----|----------|--|----------------|--------------|----|------------------------|---|
| 16 | 22-00129 | Proposed Construction of Reinforced Concrete Box Culvert at C. Salvador Street (Buaya Creek - Park 7) in Barangay Loyola Heights | Loyola Heights | 4,093,779.02 | 90 | Engineering Department | OCM - Local Disaster Risk Reduction and Management Fund |
|----|----------|--|----------------|--------------|----|------------------------|---|

Roads – Small B

| | | | | | | | |
|----|----------|---|--------------|---------------|-----|------------------------|---|
| 17 | 22-00130 | Proposed Rehabilitation (Surface Improvement) at Sanville Park in Barangay Culiat | Culiat | 1,279,924.78 | 30 | Engineering Department | OCM - 20% Community Development Fund |
| 18 | 22-00131 | Proposed Rehabilitation (Surface Improvement) at Narra Street in Barangay Quirino 3-A | Quirino 3-A | 1,303,292.95 | 30 | Engineering Department | OCM - 20% Community Development Fund |
| 19 | 22-00132 | Proposed Rehabilitation of Drainage System at Scout De Guia Street in Barangay Laging Handa | Laging Handa | 2,187,307.81 | 90 | Engineering Department | OCM - Local Disaster Risk Reduction and Management Fund |
| 20 | 22-00133 | Proposed Rehabilitation of Road and Drainage at Umbel Street in Barangay Roxas | Roxas | 11,063,469.04 | 180 | Engineering Department | OCM - 20% Community Development Fund |

| | | | | | | | |
|----|----------|---|------------------|---------------|-----|------------------------|--------------------------------------|
| 21 | 22-00134 | Proposed Rehabilitation of Road and Drainage at Visayan Avenue in Barangay San Isidro Galas | San Isidro Galas | 17,744,158.07 | 180 | Engineering Department | OCM - 20% Community Development Fund |
| 22 | 22-00135 | Proposed Rehabilitation of Road and Drainage at St. Luke, St. Jude and St. John Streets and Villanova Avenue in Barangay Nagkaisang Nayon | Nagkaisang Nayon | 27,857,142.14 | 210 | Engineering Department | OCM - 20% Community Development Fund |

1. The **QUEZON CITY LOCAL GOVERNMENT**, through *funding source of various years* intends to apply the sum stated above being the Approved Budget for the Contract (ABC) to payments under the contract *for the above stated Projects*. Bids received in excess of the ABC shall be automatically rejected at bid opening.
2. The **QUEZON CITY LOCAL GOVERNMENT** now invites bids for the above Procurement Project. Completion of the Works is required *as stated above*. Bidders should have completed a contract similar to the Project. The description of an eligible bidder is contained in the Bidding Documents, particularly, in Section II (Instructions to Bidders).
3. Bidding will be conducted through open competitive bidding procedures using non-discretionary “*pass/fail*” criterion as specified in the 2016 revised Implementing Rules and Regulations (IRR) of Republic Act (RA) No. 9184.
4. Interested bidders may obtain further information from **QUEZON CITY LOCAL GOVERNMENT – BAC Secretariat** and inspect the Bidding Documents at the address given below *weekdays from 8:00 am. – 5:00 p.m.*
5. A complete set of Bidding Documents may be acquired by interested bidders on **7 October 2022 (Friday)** from given address and website/s below *and upon payment of a non-refundable fee for the Bidding Documents, pursuant to the latest Guidelines issued by the GPPB*. The Procuring Entity shall allow the bidder to present its proof of payment for the fees *presented in person*.

STANDARD RATES:

| Approved Budget for the Contract | Maximum Cost of Bidding Documents (in Philippine Peso) |
|--|---|
| More than 1 Million up to 5 Million | 5,000.00 |
| More than 5 Million up to 10 Million | 10,000.00 |
| More than 10 Million up to 50 Million | 25,000.00 |
| More than 50 Million up to 500 Million | 50,000.00 |
| More than 500 Million | 75,000.00 |

The following are the requirements for purchase of Bidding Documents;

1. PhilGEPS Registration Certificate (Platinum – 3 Pages)
2. Document Request List (DRL)
3. Authorization to purchase bidding documents
 - 3.1 Secretary’s Certificate (for corporation)
 - 3.2 Special Power of Attorney (for sole proprietorship)
4. Notarized Joint Venture Agreement (if applicable)
5. Letter of Intent

It must be duly received by the BAC Secretariat at 2nd Floor, Procurement Department, Finance Building, Quezon City Hall Compound.

6. The ***QC- BAC- INFRASTRUCTURE & CONSULTANCY*** will hold a Pre-Bid Conference¹ on **October 17, 2022 at 10:00 AM at 2nd Floor, Procurement Department-Bidding Room, Finance Building, Quezon City Hall Compound** or we encourage the prospective bidders to join through our **Virtual Conference (ZOOM APP)** which shall be open to prospective bidders.

Virtual Conference (ZOOM APP)

Meeting ID: 854 9489 0133

Password: 273320

7. Bids must be duly received by the BAC Secretariat through manual submission at the office address as indicated below, on or before **November 4, 2022 – 9:00AM**. Late bids shall not be accepted.
8. All bids must be accompanied by a bid security in any of the acceptable forms and in the amount stated in **ITB** Clause 16.
9. Bid opening shall be on **November 4, 2022 - 1:00 PM at 2nd Floor, Procurement Department-Bidding Room, Finance Building, Quezon City Hall Compound** and/or via Zoom. Bids will be opened in the presence of the bidders' representatives who choose to attend the activity.

Virtual Conference (ZOOM APP)

Meeting ID: 810 3646 5257

Password: 201522

10. The ***Quezon City Local Government*** reserves the right to reject any and all bids, declare a failure of bidding, or not award the contract at any time prior to contract award in accordance with Sections 35.6 and 41 of the 2016 revised Implementing Rules and Regulations (IRR) of RA No. 9184, without thereby incurring any liability to the affected bidder or bidders.
11. For further information, please refer to:

ATTY. DOMINIC B. GARCIA

OIC, Procurement Department

2nd Floor, Procurement Department,

Finance Building, Quezon City Hall Compound

Elliptical Road, Barangay Central Diliman, Quezon City.

Tel. No. (02)8988-4242 loc. 8506/8710

Email Add: bacinfra.procurement@quezoncity.gov.ph

Website: **www.quezoncity.gov.ph**

12. You may visit the following websites:

For downloading of Bidding Documents: **<https://quezoncity.gov.ph/public-notices/procurement/>**

Sgd.

ATTY. MARK DALE DIAMOND P. PERRAL

Chairman, BAC-Infra and Consultancy

¹ May be deleted in case the ABC is less than One Million Pesos (PhP1,000,000) where the Procuring Entity may not hold a pre-bid conference.

Section II. Instructions to Bidders

Notes on the Instructions to Bidders

This Section on the Instruction to Bidders (ITB) provides the information necessary for bidders to prepare responsive bids, in accordance with the requirements of the Procuring Entity. It also provides information on bid submission, eligibility check, opening and evaluation of bids, post-qualification, and on the award of contract.

1. Scope of Bid

The Procuring Entity, **Quezon City Government** invites Bids for the **PROPOSED REHABILITATION OF BATASAN SUPER HEALTH CENTER INCLUDING RECEPTION AREA, MEDICINE DISPENSING ROOM AND MILK FEEDING STATION AT BARANGAY BATASAN HILLS**, with Project Identification Number **22-00124**.

[Note: The Project Identification Number is assigned by the Procuring Entity based on its own coding scheme and is not the same as the PhilGEPS reference number, which is generated after the posting of the bid opportunity on the PhilGEPS website.]

The Procurement Project (referred to herein as “Project”) is for the construction of Works, as described in Section VI (Specifications).

2. Funding Information

2.1. The GOP through the source of funding as indicated below for **2022** in the amount of **Nine Million Two Hundred Six Thousand Three Hundred Thirty-Three Pesos and 02/100 Cts. (P 9,206,333.02)**.

2.2. The source of funding is:

a. LGUs, the Annual or Supplemental Budget, as approved by the Sanggunian.

3. Bidding Requirements

The Bidding for the Project shall be governed by all the provisions of RA No. 9184 and its 2016 revised IRR, including its Generic Procurement Manual and associated policies, rules and regulations as the primary source thereof, while the herein clauses shall serve as the secondary source thereof.

Any amendments made to the IRR and other GPPB issuances shall be applicable only to the ongoing posting, advertisement, or invitation to bid by the BAC through the issuance of a supplemental or bid bulletin.

The Bidder, by the act of submitting its Bid, shall be deemed to have inspected the site, determined the general characteristics of the contracted Works and the conditions for this Project, such as the location and the nature of the work; (b) climatic conditions; (c) transportation facilities; (c) nature and condition of the terrain, geological conditions at the site communication facilities, requirements, location and availability of construction aggregates and other materials, labor, water, electric power and access roads; and (d) other factors that may affect the cost, duration and execution or implementation of the contract, project, or work and examine all instructions, forms, terms, and project requirements in the Bidding Documents.

4. Corrupt, Fraudulent, Collusive, Coercive, and Obstructive Practices

The Procuring Entity, as well as the Bidders and Contractors, shall observe the highest standard of ethics during the procurement and execution of the contract. They or through an agent shall not engage in corrupt, fraudulent, collusive, coercive, and obstructive practices defined under Annex “I” of the 2016 revised IRR of RA No. 9184 or other integrity violations in competing for the Project.

5. Eligible Bidders

- 5.1. Only Bids of Bidders found to be legally, technically, and financially capable will be evaluated.
- 5.2. The Bidder must have an experience of having completed a Single Largest Completed Contract (SLCC) that is similar to this Project, equivalent to at least fifty percent (50%) of the ABC adjusted, if necessary, by the Bidder to current prices using the PSA’s CPI, except under conditions provided for in Section 23.4.2.4 of the 2016 revised IRR of RA No. 9184.

A contract is considered to be “similar” to the contract to be bid if it has the major categories of work stated in the **BDS**.

- 5.3. For Foreign-funded Procurement, the Procuring Entity and the foreign government/foreign or international financing institution may agree on another track record requirement, as specified in the Bidding Document prepared for this purpose.
- 5.4. The Bidders shall comply with the eligibility criteria under Section 23.4.2 of the 2016 IRR of RA No. 9184.

6. Origin of Associated Goods

There is no restriction on the origin of Goods other than those prohibited by a decision of the UN Security Council taken under Chapter VII of the Charter of the UN.

7. Subcontracts

- 7.1. The Bidder may subcontract portions of the Project to the extent allowed by the Procuring Entity as stated herein, but in no case more than fifty percent (50%) of the Project.

The Procuring Entity has prescribed that:

a. Subcontracting is not allowed.

- 7.1. *[If Procuring Entity has determined that subcontracting is allowed during the bidding , state:]* The Bidder must submit together with its Bid the documentary requirements of the subcontractor(s) complying with the eligibility criterial stated in **ITB** Clause 5 in accordance with Section 23.4 of the 2016 revised IRR of RA No. 9184 pursuant to Section 23.1 thereof.

- 7.2. *[If subcontracting is allowed during the contract implementation stage, state:]*
The Supplier may identify its subcontractor during the contract implementation stage. Subcontractors identified during the bidding may be changed during the implementation of this Contract. Subcontractors must submit the documentary requirements under Section 23.1 of the 2016 revised IRR of RA No. 9184 and comply with the eligibility criteria specified in **ITB** Clause 5 to the implementing or end-user unit.
- 7.3. Subcontracting of any portion of the Project does not relieve the Contractor of any liability or obligation under the Contract. The Supplier will be responsible for the acts, defaults, and negligence of any subcontractor, its agents, servants, or workmen as fully as if these were the Contractor's own acts, defaults, or negligence, or those of its agents, servants, or workmen.

8. Pre-Bid Conference

The Procuring Entity will hold a pre-bid conference for this Project on the specified date and time and either at its physical address on **October 17, 2022, 10:00 A.M. at 2nd Floor, Procurement Department-Bidding Room, Finance Building, Quezon City Hall Compound** and/or we encourage the prospective bidders to join through our Virtual Conference (ZOOM APP) Meeting ID: 854 9489 0133 Password: 273320

9. Clarification and Amendment of Bidding Documents

Prospective bidders may request for clarification on and/or interpretation of any part of the Bidding Documents. Such requests must be in writing and received by the Procuring Entity, either at its given address or through electronic mail indicated in the **IB**, at least ten (10) calendar days before the deadline set for the submission and receipt of Bids.

10. Documents Comprising the Bid: Eligibility and Technical Components

- 10.1. The first envelope shall contain the eligibility and technical documents of the Bid as specified in **Section IX. Checklist of Technical and Financial Documents**.
- 10.2. If the eligibility requirements or statements, the bids, and all other documents for submission to the BAC are in foreign language other than English, it must be accompanied by a translation in English, which shall be authenticated by the appropriate Philippine foreign service establishment, post, or the equivalent office having jurisdiction over the foreign bidder's affairs in the Philippines. For Contracting Parties to the Apostille Convention, only the translated documents shall be authenticated through an apostille pursuant to GPPB Resolution No. 13-2019 dated 23 May 2019. The English translation shall govern, for purposes of interpretation of the bid.
- 10.3. A valid PCAB License is required, and in case of joint ventures, a valid special PCAB License, and registration for the type and cost of the contract for this

Project. Any additional type of Contractor license or permit shall be indicated in the **BDS**.

- 10.4. A List of Contractor's key personnel (e.g., Project Manager, Project Engineers, Materials Engineers, and Foremen) assigned to the contract to be bid, with their complete qualification and experience data shall be provided. These key personnel must meet the required minimum years of experience set in the **BDS**.
- 10.5. A List of Contractor's major equipment units, which are owned, leased, and/or under purchase agreements, supported by proof of ownership, certification of availability of equipment from the equipment lessor/vendor for the duration of the project, as the case may be, must meet the minimum requirements for the contract set in the **BDS**.

11. Documents Comprising the Bid: Financial Component

- 11.1. The second bid envelope shall contain the financial documents for the Bid as specified in **Section IX. Checklist of Technical and Financial Documents**.
- 11.2. Any bid exceeding the ABC indicated in paragraph 1 of the **IB** shall not be accepted.
- 11.3. For Foreign-funded procurement, a ceiling may be applied to bid prices provided the conditions are met under Section 31.2 of the 2016 revised IRR of RA No. 9184.

12. Alternative Bids

Bidders shall submit offers that comply with the requirements of the Bidding Documents, including the basic technical design as indicated in the drawings and specifications. Unless there is a value engineering clause in the **BDS**, alternative Bids shall not be accepted.

13. Bid Prices

All bid prices for the given scope of work in the Project as awarded shall be considered as fixed prices, and therefore not subject to price escalation during contract implementation, except under extraordinary circumstances as determined by the NEDA and approved by the GPPB pursuant to the revised Guidelines for Contract Price Escalation guidelines.

14. Bid and Payment Currencies

- 14.1. Bid prices may be quoted in the local currency or tradeable currency accepted by the BSP at the discretion of the Bidder. However, for purposes of bid evaluation, Bids denominated in foreign currencies shall be converted to Philippine currency based on the exchange rate as published in the BSP reference rate bulletin on the day of the bid opening.

14.2. *Payment of the contract price shall be made in:*

- a. Philippine Pesos.

15. Bid Security

- 15.1. The Bidder shall submit a Bid Securing Declaration or any form of Bid Security in the amount indicated in the **BDS**, which shall be not less than the percentage of the ABC in accordance with the schedule in the **BDS**.
- 15.2. The Bid and bid security **in no case shall exceed One Hundred Twenty (120) calendar days from the date of opening of bids, unless duly extended by the bidder upon the request of the Head of the Procuring Entity (HoPE) of the Quezon City Local Government**. Any bid not accompanied by an acceptable bid security shall be rejected by the Procuring Entity as non-responsive.

16. Sealing and Marking of Bids

Each Bidder shall submit one copy of the first and second components of its Bid.

The Procuring Entity may request additional hard copies and/or electronic copies of the Bid. However, failure of the Bidders to comply with the said request shall not be a ground for disqualification.

If the Procuring Entity allows the submission of bids through online submission to the given website or any other electronic means, the Bidder shall submit an electronic copy of its Bid, which must be digitally signed. An electronic copy that cannot be opened or is corrupted shall be considered non-responsive and, thus, automatically disqualified.

17. Deadline for Submission of Bids

The Bidders shall submit on the specified date and time and either at its physical address or through online submission as indicated in paragraph 5 of the **IB**.

18. Opening and Preliminary Examination of Bids

- 18.1. The BAC shall open the Bids in public at the time, on the date, and at the place specified in paragraph 9 of the **IB**. The Bidders' representatives who are present shall sign a register evidencing their attendance. In case videoconferencing, webcasting or other similar technologies will be used, attendance of participants shall likewise be recorded by the BAC Secretariat.

In case the Bids cannot be opened as scheduled due to justifiable reasons, the rescheduling requirements under Section 29 of the 2016 revised IRR of RA No. 9184 shall prevail.

- 18.2. The preliminary examination of Bids shall be governed by Section 30 of the 2016 revised IRR of RA No. 9184.

19. Detailed Evaluation and Comparison of Bids

- 19.1. The Procuring Entity's BAC shall immediately conduct a detailed evaluation of all Bids rated "*passed*" using non-discretionary pass/fail criteria. The BAC shall consider the conditions in the evaluation of Bids under Section 32.2 of 2016 revised IRR of RA No. 9184.
- 19.2. If the Project allows partial bids, all Bids and combinations of Bids as indicated in the **BDS** shall be received by the same deadline and opened and evaluated simultaneously so as to determine the Bid or combination of Bids offering the lowest calculated cost to the Procuring Entity. Bid Security as required by **ITB** Clause 15 shall be submitted for each contract (lot) separately.
- 19.3. In all cases, the NFCC computation pursuant to Section 23.4.2.6 of the 2016 revised IRR of RA No. 9184 must be sufficient for the total of the ABCs for all the lots participated in by the prospective Bidder.

20. Post Qualification

Within a non-extendible period of five (5) calendar days from receipt by the Bidder of the notice from the BAC that it submitted the Lowest Calculated Bid, the Bidder shall submit its latest income and business tax returns filed and paid through the BIR Electronic Filing and Payment System (eFPS), and other appropriate licenses and permits required by law and stated in the **BDS**.

21. Signing of the Contract

The documents required in Section 37.2 of the 2016 revised IRR of RA No. 9184 shall form part of the Contract. Additional Contract documents are indicated in the **BDS**.

Section III. Bid Data Sheet

Notes on the Bid Data Sheet (BDS)

The Bid Data Sheet (BDS) consists of provisions that supplement, amend, or specify in detail, information, or requirements included in the ITB found in Section II, which are specific to each procurement.

This Section is intended to assist the Procuring Entity in providing the specific information in relation to corresponding clauses in the ITB and has to be prepared for each specific procurement.

The Procuring Entity should specify in the BDS information and requirements specific to the circumstances of the Procuring Entity, the processing of the procurement, and the bid evaluation criteria that will apply to the Bids. In preparing the BDS, the following aspects should be checked:

- a. Information that specifies and complements provisions of the ITB must be incorporated.
- b. Amendments and/or supplements, if any, to provisions of the ITB as necessitated by the circumstances of the specific procurement, must also be incorporated.

Bid Data Sheet

| ITB Clause | | | | | | | | | | | | | | | | | | | | | | | | | | | | | | | | | | | | | | | | | |
|--|--|---|---------------------|--|-----------|----------|-----------------|--------------------|---------------------|---|--|---------|---------|---|-----------------|---------|---------|---|-----------------------------------|---------|---------|---|--|---------|---------|---|--|---------|---------|---|----------------|---------|---------|---|--|---------|---------|--|--|--|--|
| 5.2 | For this purpose, similar contracts shall refer to contracts which have the same major categories of work. | | | | | | | | | | | | | | | | | | | | | | | | | | | | | | | | | | | | | | | | |
| 7.1 | Subcontracting is not allowed. | | | | | | | | | | | | | | | | | | | | | | | | | | | | | | | | | | | | | | | | |
| 10.3 | <i>No additional contractor license or permit is required</i> <i>In addition, eligible bidders shall qualify or comply with the following:</i> 1. Bidders with valid Philippine Contractors Accreditation Board (PCAB) Type Building - Small B | | | | | | | | | | | | | | | | | | | | | | | | | | | | | | | | | | | | | | | | |
| 10.4 | <table><tr><td colspan="4">The minimum work experience requirements for key personnel are the following:</td></tr><tr><td>Qty.</td><td>Key Personnel</td><td>General Experience</td><td>Relevant Experience</td></tr><tr><td>1</td><td>Project In-Charge/ Project Engineer</td><td>3 years</td><td>3 years</td></tr><tr><td>1</td><td>General Foreman</td><td>3 years</td><td>3 years</td></tr><tr><td>1</td><td>Trade Engineer for civil works</td><td>3 years</td><td>3 years</td></tr><tr><td>1</td><td>Trade Engineer for electrical works</td><td>3 years</td><td>3 years</td></tr><tr><td>1</td><td>Trade Engineer for mechanical works</td><td>3 years</td><td>3 years</td></tr><tr><td>1</td><td>Safety Officer</td><td>3 years</td><td>3 years</td></tr><tr><td>1</td><td>DPWH duly accredited Materials Engineer</td><td>3 years</td><td>3 years</td></tr><tr><td colspan="4"><i>In addition, the bidder must execute an affidavit of undertaking duly notarized stating that the foregoing personnel shall perform work exclusively for the project until its completion. Please see attached bid forms.</i></td></tr></table> | The minimum work experience requirements for key personnel are the following: | | | | Qty. | Key Personnel | General Experience | Relevant Experience | 1 | Project In-Charge/ Project Engineer | 3 years | 3 years | 1 | General Foreman | 3 years | 3 years | 1 | Trade Engineer for civil works | 3 years | 3 years | 1 | Trade Engineer for electrical works | 3 years | 3 years | 1 | Trade Engineer for mechanical works | 3 years | 3 years | 1 | Safety Officer | 3 years | 3 years | 1 | DPWH duly accredited Materials Engineer | 3 years | 3 years | <i>In addition, the bidder must execute an affidavit of undertaking duly notarized stating that the foregoing personnel shall perform work exclusively for the project until its completion. Please see attached bid forms.</i> | | | |
| The minimum work experience requirements for key personnel are the following: | | | | | | | | | | | | | | | | | | | | | | | | | | | | | | | | | | | | | | | | | |
| Qty. | Key Personnel | General Experience | Relevant Experience | | | | | | | | | | | | | | | | | | | | | | | | | | | | | | | | | | | | | | |
| 1 | Project In-Charge/ Project Engineer | 3 years | 3 years | | | | | | | | | | | | | | | | | | | | | | | | | | | | | | | | | | | | | | |
| 1 | General Foreman | 3 years | 3 years | | | | | | | | | | | | | | | | | | | | | | | | | | | | | | | | | | | | | | |
| 1 | Trade Engineer for civil works | 3 years | 3 years | | | | | | | | | | | | | | | | | | | | | | | | | | | | | | | | | | | | | | |
| 1 | Trade Engineer for electrical works | 3 years | 3 years | | | | | | | | | | | | | | | | | | | | | | | | | | | | | | | | | | | | | | |
| 1 | Trade Engineer for mechanical works | 3 years | 3 years | | | | | | | | | | | | | | | | | | | | | | | | | | | | | | | | | | | | | | |
| 1 | Safety Officer | 3 years | 3 years | | | | | | | | | | | | | | | | | | | | | | | | | | | | | | | | | | | | | | |
| 1 | DPWH duly accredited Materials Engineer | 3 years | 3 years | | | | | | | | | | | | | | | | | | | | | | | | | | | | | | | | | | | | | | |
| <i>In addition, the bidder must execute an affidavit of undertaking duly notarized stating that the foregoing personnel shall perform work exclusively for the project until its completion. Please see attached bid forms.</i> | | | | | | | | | | | | | | | | | | | | | | | | | | | | | | | | | | | | | | | | | |
| 10.5 | <table><tr><td colspan="3">The minimum major equipment requirements are the following:</td></tr><tr><td>Equipment</td><td>Capacity</td><td>Number of Units</td></tr><tr><td>Dump Truck</td><td></td><td>1</td></tr><tr><td>Jackhammer</td><td></td><td>1</td></tr></table> | The minimum major equipment requirements are the following: | | | Equipment | Capacity | Number of Units | Dump Truck | | 1 | Jackhammer | | 1 | | | | | | | | | | | | | | | | | | | | | | | | | | | | |
| The minimum major equipment requirements are the following: | | | | | | | | | | | | | | | | | | | | | | | | | | | | | | | | | | | | | | | | | |
| Equipment | Capacity | Number of Units | | | | | | | | | | | | | | | | | | | | | | | | | | | | | | | | | | | | | | | |
| Dump Truck | | 1 | | | | | | | | | | | | | | | | | | | | | | | | | | | | | | | | | | | | | | | |
| Jackhammer | | 1 | | | | | | | | | | | | | | | | | | | | | | | | | | | | | | | | | | | | | | | |

| | |
|------|---|
| | <i>In addition, the bidder must execute an affidavit of undertaking duly notarized stating that the foregoing equipment shall be used exclusively for the project until its completion. Please see attached bid forms.</i> |
| 12 | <i>[Insert Value Engineering clause if allowed.]</i> |
| 15.1 | <p>The bid security shall be in the form of a Bid Securing Declaration with project number, or any of the following forms and amounts:</p> <ul style="list-style-type: none"> a) The amount of not less than Php 184,126.66 or equivalent to two percent (2%) of ABC if bid security is in cash, cashier's/manager's check, bank draft/guarantee or irrevocable letter of credit; or b) The amount of not less than Php 460,316.65 or equivalent to five percent (5%) of ABC if bid security is in Surety Bond. |
| 19.2 | Partial bid is not allowed. The infrastructure project is packaged in a single lot and the lot shall not be divided into sub-lots for the purpose of bidding, evaluation, and contract award. |
| 20 | No additional requirement. |
| 21 | <p>Additional Contract Documents relevant to the Project as required:</p> <ol style="list-style-type: none"> 1. Construction Schedule and S-curve, 2. Manpower Schedule, 3. Construction Methods, 4. Equipment Utilization Schedule, 5. PERT/CPM or other acceptable tools of project scheduling, shall be included in the submission of Technical Proposal. |

Section IV. General Conditions of Contract

Notes on the General Conditions of Contract

The General Conditions of Contract (GCC) in this Section, read in conjunction with the Special Conditions of Contract in Section V and other documents listed therein, should be a complete document expressing all the rights and obligations of the parties.

Matters governing performance of the Contractor, payments under the contract, or matters affecting the risks, rights, and obligations of the parties under the contract are included in the GCC and Special Conditions of Contract.

Any complementary information, which may be needed, shall be introduced only through the Special Conditions of Contract.

1. Scope of Contract

This Contract shall include all such items, although not specifically mentioned, that can be reasonably inferred as being required for its completion as if such items were expressly mentioned herein. All the provisions of RA No. 9184 and its 2016 revised IRR, including the Generic Procurement Manual, and associated issuances, constitute the primary source for the terms and conditions of the Contract, and thus, applicable in contract implementation. Herein clauses shall serve as the secondary source for the terms and conditions of the Contract.

This is without prejudice to Sections 74.1 and 74.2 of the 2016 revised IRR of RA No. 9184 allowing the GPPB to amend the IRR, which shall be applied to all procurement activities, the advertisement, posting, or invitation of which were issued after the effectivity of the said amendment.

2. Sectional Completion of Works

If sectional completion is specified in the **Special Conditions of Contract (SCC)**, references in the Conditions of Contract to the Works, the Completion Date, and the Intended Completion Date shall apply to any Section of the Works (other than references to the Completion Date and Intended Completion Date for the whole of the Works).

3. Possession of Site

3.1 The Procuring Entity shall give possession of all or parts of the Site to the Contractor based on the schedule of delivery indicated in the **SCC**, which corresponds to the execution of the Works. If the Contractor suffers delay or incurs cost from failure on the part of the Procuring Entity to give possession in accordance with the terms of this clause, the Procuring Entity's Representative shall give the Contractor a Contract Time Extension and certify such sum as fair to cover the cost incurred, which sum shall be paid by Procuring Entity.

3.2 If possession of a portion is not given by the above date, the Procuring Entity will be deemed to have delayed the start of the relevant activities. The resulting adjustments in contract time to address such delay may be addressed through contract extension provided under Annex "E" of the 2016 revised IRR of RA No. 9184.

4. The Contractor's Obligations

The Contractor shall employ the key personnel named in the Schedule of Key Personnel indicating their designation, in accordance with **ITB** Clause 10.3 and specified in the **BDS**, to carry out the supervision of the Works.

The Procuring Entity will approve any proposed replacement of key personnel only if their relevant qualifications and abilities are equal to or better than those of the personnel listed in the Schedule.

5. Performance Security

- 5.1. Within ten (10) calendar days from receipt of the Notice of Award from the Procuring Entity but in no case later than the signing of the contract by both parties, the successful Bidder shall furnish the performance security in any of the forms prescribed in Section 39 of the 2016 revised IRR.
- 5.2. The Contractor, by entering into the Contract with the Procuring Entity, acknowledges the right of the Procuring Entity to institute action pursuant to RA No. 3688 against any subcontractor be they an individual, firm, partnership, corporation, or association supplying the Contractor with labor, materials and/or equipment for the performance of this Contract.

6. Site Investigation Reports

The Contractor, in preparing the Bid, shall rely on any Site Investigation Reports referred to in the SCC supplemented by any information obtained by the Contractor.

7. Warranty

- 7.1. In case the Contractor fails to undertake the repair works under Section 62.2.2 of the 2016 revised IRR, the Procuring Entity shall forfeit its performance security, subject its property(ies) to attachment or garnishment proceedings, and perpetually disqualify it from participating in any public bidding. All payables of the GOP in his favor shall be offset to recover the costs.
- 7.2. The warranty against Structural Defects/Failures, except that occasioned-on force majeure, shall cover the period from the date of issuance of the Certificate of Final Acceptance by the Procuring Entity. Specific duration of the warranty is found in the SCC.

8. Liability of the Contractor

Subject to additional provisions, if any, set forth in the SCC, the Contractor's liability under this Contract shall be as provided by the laws of the Republic of the Philippines.

If the Contractor is a joint venture, all partners to the joint venture shall be jointly and severally liable to the Procuring Entity.

9. Termination for Other Causes

Contract termination shall be initiated in case it is determined *prima facie* by the Procuring Entity that the Contractor has engaged, before, or during the implementation of the contract, in unlawful deeds and behaviors relative to contract acquisition and implementation, such as, but not limited to corrupt, fraudulent, collusive, coercive, and obstructive practices as stated in ITB Clause 4.

10. Dayworks

Subject to the guidelines on Variation Order in Annex “E” of the 2016 revised IRR of RA No. 9184, and if applicable as indicated in the **SCC**, the Dayworks rates in the Contractor’s Bid shall be used for small additional amounts of work only when the Procuring Entity’s Representative has given written instructions in advance for additional work to be paid for in that way.

11. Program of Work

- 11.1. The Contractor shall submit to the Procuring Entity’s Representative for approval the said Program of Work showing the general methods, arrangements, order, and timing for all the activities in the Works. The submissions of the Program of Work are indicated in the **SCC**.
- 11.2. The Contractor shall submit to the Procuring Entity’s Representative for approval an updated Program of Work at intervals no longer than the period stated in the **SCC**. If the Contractor does not submit an updated Program of Work within this period, the Procuring Entity’s Representative may withhold the amount stated in the **SCC** from the next payment certificate and continue to withhold this amount until the next payment after the date on which the overdue Program of Work has been submitted.

12. Instructions, Inspections and Audits

The Contractor shall permit the GOP or the Procuring Entity to inspect the Contractor’s accounts and records relating to the performance of the Contractor and to have them audited by auditors of the GOP or the Procuring Entity, as may be required.

13. Advance Payment

The Procuring Entity shall, upon a written request of the Contractor which shall be submitted as a Contract document, make an advance payment to the Contractor in an amount not exceeding fifteen percent (15%) of the total contract price, to be made in lump sum, or at the most two installments according to a schedule specified in the **SCC**, subject to the requirements in Annex “E” of the 2016 revised IRR of RA No. 9184.

14. Progress Payments

The Contractor may submit a request for payment for Work accomplished. Such requests for payment shall be verified and certified by the Procuring Entity’s Representative/Project Engineer. Except as otherwise stipulated in the **SCC**, materials and equipment delivered on the site but not completely put in place shall not be included for payment.

15. Operating and Maintenance Manuals

- 15.1. If required, the Contractor will provide “as built” Drawings and/or operating and maintenance manuals as specified in the **SCC**.

- 15.2. If the Contractor does not provide the Drawings and/or manuals by the dates stated above, or they do not receive the Procuring Entity's Representative's approval, the Procuring Entity's Representative may withhold the amount stated in the **SCC** from payments due to the Contractor.

Section V. Special Conditions of Contract

Notes on the Special Conditions of Contract

Similar to the BDS, the clauses in this Section are intended to assist the Procuring Entity in providing contract-specific information in relation to corresponding clauses in the GCC found in Section IV.

The Special Conditions of Contract (SCC) complement the GCC, specifying contractual requirements linked to the special circumstances of the Procuring Entity, the Procuring Entity's country, the sector, and the Works procured. In preparing this Section, the following aspects should be checked:

- a. Information that complements provisions of the GCC must be incorporated.
- b. Amendments and/or supplements to provisions of the GCC as necessitated by the circumstances of the specific purchase, must also be incorporated.

However, no special condition which defeats or negates the general intent and purpose of the provisions of the GCC should be incorporated herein.

Special Conditions of Contract

| GCC Clause | |
|------------|---|
| 2 | Completion of work shall be within 150 calendar days. |
| 4.1 | The Procuring Entity shall give possession of all parts of the Site to the Contractor upon receipt of the Notice to Proceed. |
| 6 | The site investigation reports are: <i>[list here the required site investigation reports.]</i> |
| 7.2 | <p><i>[Select one, delete the other.]</i></p> <p><i>[In case of permanent structures, such as buildings of types 4 and 5 as classified under the National Building Code of the Philippines and other structures made of steel, iron, or concrete which comply with relevant structural codes (e.g., DPWH Standard Specifications), such as, but not limited to, steel/concrete bridges, flyovers, aircraft movement areas, ports, dams, tunnels, filtration and treatment plants, sewerage systems, power plants, transmission and communication towers, railway system, and other similar permanent structures:]</i> Fifteen (15) years.</p> <p><i>[In case of semi-permanent structures, such as buildings of types 1, 2, and 3 as classified under the National Building Code of the Philippines, concrete/asphalt roads, concrete river control, drainage, irrigation lined canals, river landing, deep wells, rock causeway, pedestrian overpass, and other similar semi-permanent structures:]</i> Five (5) years.</p> <p><i>[In case of other structures, such as bailey and wooden bridges, shallow wells, spring developments, and other similar structures:]</i> Two (2) years.</p> |
| 10 | Dayworks are applicable at the rate shown in the Contractor's original Bid. |
| 13 | The amount of the advance payment is no more that fifteen percent (15%) of the Contract Price subject to approval by the HOPE and compliance with the conditions under RA 9184 and its IRR. |
| 14 | No further instructions. |
| 15.1 | <p>The date by which operating and maintenance manuals are required is <i>thirty (30) days</i></p> <p>The date by which "as built" drawings are required as part of final payment</p> |
| 15.2 | The amount to be withheld for failing to produce "as built" drawings and/or operating and maintenance manuals by the date required is ten (10%) percent of the contract price. |

Section VI. Specifications

Notes on Specifications

A set of precise and clear specifications is a prerequisite for Bidders to respond realistically and competitively to the requirements of the Procuring Entity without qualifying or conditioning their Bids. In the context of international competitive bidding, the specifications must be drafted to permit the widest possible competition and, at the same time, present a clear statement of the required standards of workmanship, materials, and performance of the goods and services to be procured. Only if this is done will the objectives of economy, efficiency, and fairness in procurement be realized, responsiveness of Bids be ensured, and the subsequent task of bid evaluation facilitated. The specifications should require that all goods and materials to be incorporated in the Works be new, unused, of the most recent or current models, and incorporate all recent improvements in design and materials unless provided otherwise in the Contract.

Samples of specifications from previous similar projects are useful in this respect. The use of metric units is mandatory. Most specifications are normally written specially by the Procuring Entity or its representative to suit the Works at hand. There is no standard set of Specifications for universal application in all sectors in all regions, but there are established principles and practices, which are reflected in these PBDs.

There are considerable advantages in standardizing General Specifications for repetitive Works in recognized public sectors, such as highways, ports, railways, urban housing, irrigation, and water supply, in the same country or region where similar conditions prevail. The General Specifications should cover all classes of workmanship, materials, and equipment commonly involved in construction, although not necessarily to be used in a particular Works Contract. Deletions or addenda should then adapt the General Specifications to the particular Works.

Care must be taken in drafting specifications to ensure that they are not restrictive. In the specification of standards for goods, materials, and workmanship, recognized international standards should be used as much as possible. Where other particular standards are used, whether national standards or other standards, the specifications should state that goods, materials, and workmanship that meet other authoritative standards, and which ensure substantially equal or higher quality than the standards mentioned, will also be acceptable. The following clause may be inserted in the SCC.

Sample Clause: Equivalency of Standards and Codes

Wherever reference is made in the Contract to specific standards and codes to be met by the goods and materials to be furnished, and work performed or tested, the provisions of the latest current edition or revision of the relevant standards and codes in effect shall apply, unless otherwise expressly stated in the Contract. Where such standards and codes are national, or relate to a particular country or region, other authoritative standards that ensure a substantially equal or higher quality than the standards and codes specified will be accepted

subject to the Procuring Entity's Representative's prior review and written consent. Differences between the standards specified and the proposed alternative standards shall be fully described in writing by the Contractor and submitted to the Procuring Entity's Representative at least twenty-eight (28) days prior to the date when the Contractor desires the Procuring Entity's Representative's consent. In the event the Procuring Entity's Representative determines that such proposed deviations do not ensure substantially equal or higher quality, the Contractor shall comply with the standards specified in the documents.

These notes are intended only as information for the Procuring Entity or the person drafting the Bidding Documents. They should not be included in the final Bidding Documents.



Republika ng Pilipinas
Lungsod ng Quezon
CITY ENGINEERING DEPARTMENT
5TH, 6TH, 7TH Floors, QC Civic Center Building "B"
Telephone Nos. 8988-4242 Local 8538



PROJECT TITLE : **PROPOSED REHABILITATION OF BATASAN SUPER HEALTH CENTER INCLUDING RECEPTION AREA, MEDICINE DISPENSING ROOM AND MILK FEEDING STATION AT BARANGAY BATASAN HILLS /**
LOCATION : **BARANGAY BATASAN HILLS, DISTRICT 2, QUEZON CITY /**

TECHNICAL SPECIFICATIONS

GR. GENERAL REQUIREMENTS

- A. Comply with the current and existing laws, ordinances and applicable codes, rules and regulations, and standards. Any works performed contrary to the existing laws, rules and regulations, ordinances and standards without notice shall bear all cost arising therefrom.
- B. Drawings, specifications, codes and standards are minimum requirements. Where requirements differ, the more stringent apply.
- C. Should there be any change(s) in drawings or specifications, it is required to comply with the governing regulations, notify the implementing agency.
- D. Photographs shall be taken as, when and where directed at intervals of not more than one month. The photographs shall be sufficient in number and location, to record the exact progress of the works. The photographs shall be retained and will become the property of the Government.
- E. Site verification / inspection shall be conducted to validate the scope of works. No extra compensation and extension of time shall be given due to negligence or inadvertence.
- F. The quality of materials shall be of the best grade of their respective kinds for the purpose. The work shall also be performed in the best and most capable manner in strict accordance with requirements of the plans and details. All materials not conforming to the requirements of these specifications shall be considered as defective.
- G. All equipment and installations shall meet or exceed minimum requirements of the standards and codes.
- H. Mobilization and Demobilization (if applicable)
 - 1. Mobilization shall include all activities and related costs for transportation of personnel, equipment, and operating supplies to the site; establishment of offices, buildings, and other necessary general facilities for the operations at the site.
 - 2. Demobilization shall include all activities and costs for transportation of personnel, equipment, and supplies not anymore required within the construction site including the disassembly, removal and site clean-up of offices and other facilities assembled on the site specifically for this contract.
- I. Execute work in strict accordance with the best practices of the trades in a thorough, substantial, workmanlike manner by competent workmen. Provide a competent, experienced, full-time supervisor who is authorized to make decisions on behalf of the Contractor.
- J. Temporary Facilities and Utilities
 - 1. All facilities shall be near the job site, where necessary and shall conform to the best standard for the required types.

2. Temporary facilities shall be provided and maintained including sanitary facilities and first aid stations.
 3. Temporary utilities shall be sufficiently provided until the completion of the project such as water, power and communication.
 4. Temporary enclosure shall be provided around the construction site with adequate guard lights, railings and proper signage.
 5. Temporary roadways shall be constructed and maintained to sustain loads to be carried on them during the entire construction period.
 6. Upon completion of the work, the temporary facilities shall be demolished, hauled-out and disposed properly.
- K. Adequate construction safety and health protection shall be provided at all times during the execution of work to both workers and property.
1. A fully-trained Medical Aids shall be employed permanently on the site who shall be engaged solely to medical duties.
 2. The medical room shall be provided with waterproofing; it could be a building or room designated and used exclusively for the purpose and have a floor area of at least 15 square meters and a glazed window area of at least 2 square meters.
 3. The location of the medical room and any other arrangements shall be made known to all employees by posting on prominent locations and suitable notices in the site.
 4. Additional safety precautions shall be provided in the event of a pandemic. Protocols set forth by the government shall be strictly followed.
 5. Construction safety shall consist of construction canopy and safety net.
- L. Necessary protections to the adjacent property shall be provided to avoid untoward incidents / accidents.
- M. Final cleaning of the work shall be employed prior to the final inspection for the certification of final acceptance. Final cleaning shall be applied on each surface or unit of work and shall be of condition expected for a building cleaning and maintenance program.

SW. SITE WORKS

- A. All grades, lines, levels and dimensions shall be verified as indicated on the plans and details. Any discrepancies or inconsistencies shall be reported before commencing work.
- B. This item shall consist of the removal wholly or in part, and satisfactory disposal of all buildings, fences, structures, old pavements, abandoned pipe lines, and any other obstructions which are not designated or permitted to remain, except for the obstructions to be removed and disposed of under other items in the Contract.

Remove: and/or demolition of existing structures shall be done in accordance to safety procedures.

- C. All excavations shall be made to grade as indicated in the plans. Whenever water is encountered in the excavation process, it shall be removed by pumping, care being taken that the surrounding soil particles are not disturbed or removed.

The Contractor shall notify the Engineer sufficiently in advance of the beginning of any excavation so that cross-sectional elevations and measurements may be taken on the undisturbed ground. The natural ground adjacent to the structure shall not be disturbed without permission of the Engineer.

Trenches or foundation pits for structures or structure footings shall be excavated to the lines and grades or elevations shown on the Plans or as staked by the Engineer. They shall be of sufficient size to permit the placing of structures or structure footings of the full width and length shown. The elevations of the bottoms of footings, as shown on the Plans, shall be considered as approximate only and the Engineer may order, in writing, such changes

in dimensions or elevations of footings as may be deemed necessary, to secure a satisfactory foundation.

Boulders, logs, and other objectionable materials encountered in excavation shall be removed.

After each excavation is completed, the Contractor shall notify the Engineer to that effect and no footing, bedding material or pipe culvert shall be placed until the Engineer has approved the depth of excavation and the character of the foundation material.

- D. All excavated materials, so far as suitable, shall be utilized as backfill. The surplus materials shall be disposed of in such manner as not to obstruct the stream or otherwise impair the efficiency or appearance of the structure. No excavated materials shall be deposited at any time so as to endanger the partly finished structure.

All backfills shall be placed in layers not exceeding to 150mm in thickness and each layer shall be thoroughly compacted by wetting, tamping and rolling.

- E. Soil Poisoning. There are two methods usually adopted in soil poisoning which are as follows:
1. Condoning. This method is usually adopted when there is no visible evidence of termite infestation. Trenches in concentric circles, squares or rectangles are dug 150mm to 220mm wide and at least one meter apart and applied with Liquid Termicide Concentrate working solution at the rate of 8 liters per linear meter.
 2. Drenching. When soil show termite infestation, this method shall be applied. The building area shall be thoroughly drenched with Liquid Termicide Concentrate working solution at the rate of 24 liters per square meter.

CWS. CIVIL / STRUCTURAL WORKS

CWSC. CONCRETE WORKS

1. Delivery, Storage, and Handling All materials shall be so delivered, stored, and handled as to prevent the inclusion of foreign materials and the damage of materials by water or breakage. Package materials shall be delivered and stored in original packages until ready to be used. Packages or materials showing evidence of water or other damage shall be rejected.
2. Unless otherwise specified herein, concrete works shall conform to the requirements of the ACI Building Code. Full cooperation shall be given on trades to install embedded items. Provisions shall be made for setting items not placed in the forms. Before concrete is placed, embedded items shall have been inspected and tested for concrete aggregates and other materials shall have been done.
3. Materials
 - a. Cement for concrete shall conform to the requirements of specifications for Portland Cement (ASTM C – 150).
 - b. Water used in mixing concrete shall be clean and free from other injurious amounts of oils, acids, alkaline, organic materials or other substances that may be deleterious to concrete or steel.
 - c. Fine aggregates shall be beach or river sand conforming to ASTM C33, "Specification for Concrete Aggregates". Sand particle shall be coarse, sharp, clean free from salt, dust, foam, dirt and all foreign matters.
 - d. Coarse aggregates shall be either natural gravel or crushed rock conforming to the "Specifications for Concrete Aggregates (ASTM C33). The minimum size of aggregates shall be larger than one fifth (1/5) of the narrowest dimensions between sides of the forms within which the concrete is to be cast nor larger than three fourths (3/4) of the minimum clear spacing between reinforcing bars or between reinforcing bars and forms.

4. Proportioning and Mixing

- a. Proportioning and mixing of concrete shall conform to the requirements for Item 405 of the standard specification with the following proportions:

Cement: Sand: Gravel
Class "A" - 1: 2: 3
Class "B" - 1: 2: 4
Class "C" - 1: 2: ½

- b. Concrete mixture to be used for concrete shall conform with the structural requirements.
- c. Mixing – concrete shall be machine mixed. Mixing shall begin within 30 minutes after the cement has been added to the aggregates.

5. Forms

- a. General – Forms shall be used whatever necessary to confine the concrete and shape it to the required lines or to insure the concrete of contamination with materials caving from adjacent, excavated surfaces. Forms shall have sufficient strength to withstand the pressure resulting from placement and vibration of the concrete, and shall be maintained rigidly in correct position. Forms shall be sufficiently tight to prevent loss of mortar from the concrete. Forms shall be ¾" (6mm) thick ordinary plywood and form lumber.
- b. Cleaning of Forms – before placing the concrete, the contact surfaces of the forms shall be cleaned of encrustations of mortar, the grout or other foreign material.
- c. Removal of Forms – forms shall be removed in a manner which will prevent damage to the concrete. Forms shall not be removed without approval. Any repairs of surface imperfections shall be formed at once and curing shall be started as soon as the surface is sufficiently hard to permit it without further damage.

6. Placing Reinforcement:

Steel reinforcement shall be provided as indicated together with all necessary tie wires, chairs, spacers, supports and other devices necessary to install and secure the reinforcement properly. All reinforcement, when placed, shall be free from loose, flaky rust and scale, oil, grease, clay and other coating and foreign substances that would reduce or destroy its bond with concrete. Reinforcement shall be placed accurately and secured in place by use of metal or concrete supports, spacers and ties. Such supports shall be used in such manner that they will not be exposed or contribute in any way, to the discoloration or deterioration of the concrete.

7. Conveying and Placing Concrete

- a. Conveying – concrete shall be conveyed from mixer to forms as rapidly as applicable, by methods which will prevent segregation, or loss of ingredients. There will be no vertical drop greater than 1.5 meters except where suitable equipment is provided to prevent segregation and where specifically authorized.
- b. Placing – concrete shall be worked readily into the corners and angles of the forms and around all reinforcement and imbedded items without permitting the material to segregate, concrete shall be deposited as close as possible to its final position in the forms so that flow within the mass does not exceed two (2) meters and consequently segregation is reduced to a minimum near forms or embedded items or elsewhere as directed, the discharge shall be so controlled that the concrete may be effectively compacted into horizontal layers not exceeding 30 centimeters in depth within the maximum lateral movement specified.
- c. Time interval between mixing and placing. Concrete shall be placed before initial set has occurred and before it has contained its water content for more

than 45 minutes. No concrete mix shall be placed before 60 complete revolution of the machine mixer.

- d. Consolidation of Concrete – concrete shall be consolidated with the aid of mechanical vibrating equipment and supplemented by the hand spading and tamping. Vibrators shall not be inserted into lower courses that have commenced initial set; and reinforcement embedded in concrete beginning to set or already set shall not be disturbed by vibrators. Consolidation around major embedded parts shall be by hand spading and tamping and vibrators shall not be used.
- e. Placing Concrete through reinforcement – In placing concrete through reinforcement, care shall be taken that no segregation of the coarse aggregate occurs. On the bottom of beams and slabs, where the congestion of steel near the forms makes placing difficult, a layer of mortar of the same cement-sand ratios as used in concrete shall be first deposited to cover the surfaces.

8. Curing

- a. General – All concrete shall be moist cured for a period not less than seven (7) consecutive days by an approved method or combination applicable to local conditions.
- b. Moist Curing – The surface of the concrete shall be kept continuously wet by covering with burlap plastic or other approved materials thoroughly saturated with water and keeping the covering spraying or intermittent hosing.

9. Finishing

- a. Concrete surfaces shall not be plastered unless otherwise indicated. Exposed concrete surfaces shall be formed with plywood, and after removal of forms, the surfaces shall be smooth, true to line and shall present a finished appearance except for minor defects which can be easily repaired with patching with cement mortar, or can be ground to a smooth surface to remove all joint marks of the form works.
- b. Concrete Slabs on Fill. The concrete slabs on fill shall be laid on a prepared foundation consisting of sub grade and granular fill with thickness equal to the thickness of the overlaying slab except when indicated.

CWSMA. MASONRY WORKS

1. Masonry Units (Concrete Hollow Blocks):

- a. 100mm thick for all interior walls and 150mm thick for all exterior walls unless otherwise indicated.
- b. Use 400 psi for non-load bearing blocks and 700 psi for load bearing blocks where required.
- c. Where full height walls are constructed with concrete hollow blocks, these shall extend up to the bottom of beam or slab unless otherwise indicated on plans. Provide stiffener columns and lintel beams as specified in the structural drawings or as specified or as deemed required to assure a stabilized wall due to height and other considerations.

2. Sand.

- S-1, washed, clean and greenish in color

3. Mortar:

One part Portland cement and two parts sand and water but not more than three parts sand and water.

4. Reinforcement

The concrete hollow blocks shall be reinforced with 10mm diameter deformed bar, spaced not more than 0.8m on centers, both ways

5. Plaster bond:

The mixture of cement plaster for concrete hollow block wall finishes indicated in the drawings shall be one part Portland cement and three parts sand.

6. Floor Topping Preparation for Tilework. One part Portland cement and two parts sand and water but not more than three parts sand and water.

CWSPRW. ROOFING WORKS

1. Corrugated galvanized iron (G.I.) sheets, including plain aluminum sheets for roofing accessories shall be cold-rolled meeting ASTM A-153 and with spelter coating of zinc of not less than 0.361 kg/sq.m. (1.25 ounce/sq.ft.) conforming to ASTM A-525 or pna 67:1985. Unless otherwise specified or shown on Plans, roofing sheets shall be gauge 26 (0.48mm thick) and provided in long span sizes to minimize end laps. Sheets shall weigh not less than 3.74 kg/sq.m. and shall be marked or stamped showing the gauge, size amount of zinc coating, brand and name of manufacturer. Test specimens shall stand being bent through 180 degrees flat on itself without fracture of the base metal and without flaking of the zinc coating

2. Ridge/hip rolls, valleys, flashing and counter flashings, gutters and downspouts, whenever required, shall be fabricated from plain G.I. sheets. Ridge/hip rolls, flashings and counter flashings shall be gauge 26. Valleys, gutters and downspouts shall be gauge 24 unless otherwise specified on Plans. Wire basket strainers shall be galvanized, gauge 24.

Roof ventilators, whenever required shall be fabricated from gauge 26 plain G.I. sheets and constructed to the dimensions and details shown on Plans.

3. The roofing shall be secured to the purlins with min. 2 1/2" max. 3" long Tek screws. Provide all-purpose sealant under the fasteners. Ridge rolls, hip rolls and valleys to be used shall be those compatible with the Ga. 24 pre-painted G.I. rib-type roofing sheets. They shall lap the roofing sheets at least 250mm. The ridge rolls, hip rolls and valleys shall be riveted to the roofing sheets.
4. Polycarbonate roofing and sunbreakers shall be covered with 6mm thick Rib-type polycarbonate sheets as shown on the plans. The roofing shall be secured to the purlins with min. 2 1/2" max. 3" long Tek screws. Provide all-purpose sealant under the fasteners. Ridge rolls, hip rolls and valleys to be used shall be those compatible with the 6mm thick solid polycarbonate sheets. They shall lap the roofing sheets at least 250mm. The ridge rolls, hip rolls and valleys shall be riveted to the roofing sheets.
5. All roofing sheets adjacent to concrete hollow block and other masonry walls such as property line firewalls, shall be provided with Gauge 26 pre-painted plain G.I. Flashing to extend to the top and over to the other side of the wall. All fasteners shall be placed at the top of the corrugations of the roofing sheets to prevent water from standing around the fasteners.
6. Provide 6mm thick thermal insulation with single-side aluminum foil prior to fastening of roofing sheets to serve as thermal protection.

CWSMP. MOISTURE PROTECTION

CWSMPW. WATERPROOFING

- a. Cementitious waterproofing powder mix shall be cement-based, aggregate-type, heavy duty, waterproof coating for reinforced concrete surface and masonry exposed to water. Additive binders shall be of special formulation of acrylic polymers and modifiers in liquid form used as additive with cement-based powder mix that improves adhesion and mechanical properties. Water shall be clean, clear and potable
- b. Concrete surface to be applied with waterproofing shall be structurally sound, clean and free of dirt, loose mortar particles, paint films, oil, protective coats, efflorescence, laitance, etc. All defects shall be properly corrected and carefully formed to provide a smooth surface that is free of marks and properly cured prior to application works.
- c. Furnish all labor, materials, equipment plant and other facilities required to complete all waterproofing work as shown on the drawings and herein specified. All applications shall be strictly performed by an approved waterproofing Contractor
- d. Test waterproofed area by seventy-two (72) hours and check for any seepages.

Note. Thickness should be as per Manufacturer's Specifications and Installation depending on the areas to be applied with

AW. ARCHITECTURAL WORKS

AW0422. FLOOR FINISHES

7. **Ceramic Tiles.** Unglazed ceramic tiles shall be hard, dense tiles of homogeneous composition. Its color and characteristics area determined by the materials used in the body, the method of manufacture and the thermal treatment.

Tile work shall not be started until roughing-ins for sanitary/plumbing, electrical and other trades have been completed and tested. The work of all other trades shall be protected from damage.

8. **Vinyl Floor Tiles.** Vinyl tiles shall be of first grade quality. Fully homogeneous, flexible, resilient, and resistant to alkali moisture, grease and oil. The color and design pattern of the vinyl tile shall be uniformly distributed throughout the thickness of the tile. Vinyl tiles shall be 2mm thick.

Installation of the tile shall not commence until the work of other trades, including painting has been completed. The Contractor shall carefully examine all surfaces over which the tiles are to be set. Floor surfaces that are to receive vinyl tile shall be clean thoroughly, dry, smooth, firm and sound and free from oil, paint, wax, dirt and any other damaging material.

9. **Cement Floor Finish.** Mortar topping shall be one part Portland cement and three parts fine aggregate by loose volume.

Finish topping shall be pure Portland cement properly graded, mixed with water to approved consistency and plasticity. Where required to be colored cement floor finish, red or green oxide powder shall be premixed with Portland cement complying with finish topping requirements and the desired color intensity. Cement floor finish floor hardener shall be premixed as required and applied in accordance with the manufacturer's instruction manual.

10. **Pebble Washout Finish.** Pebble shall be well graded stones sized ranging from #4 to #10 rounded specie.

All pebble washout finish shall be done by men experienced and qualified to do this particular type of trade. The Contractor shall submit at least two samples for each type

of pebble washout finish to the Engineer/Architect for approval showing its color, texture and design patterns.

Pebble washout finish mix shall consist of one part Portland cement and two parts pebble measured by volume or a proportion equivalent to 1:2. Mixtures shall be in approved containers to ensure that the specified materials are controlled and accurately measured. Mixtures measured by shovel or shovel counts will not be permitted. Unless specified otherwise pebble washout mix shall be in the proportion by volume in approved mixing machines or mortar boxes. The aggregates introduced and mixed in such a manner that the materials will be uniformly distributed throughout the mass. A sufficient amount of water shall be added gradually and the mass further mixed until a mortar plasticity necessary for the purpose intended is obtained. Mortar boxes, pans etc. where mixtures are mixed shall be kept clean and free from debris or dried mortar.

- 11. Granite Tiles
- 12. Vinyl Roll
- 13. Anti-Microbial Tiles
- 14. Hardwood Tiles

AW03. WALL FINISHES AND PARTITIONING

1. **Ceramic Tiles.** Glazed tiles and trims shall have an impervious face of ceramic materials fused onto the body of the tiles and trims. The glazed surface may be clear white or colored depending on the color scheme approved by the Engineer. Standard glazes may be bright (glossy), semi-matte (less glossy), matte (dull) or crystalline (mottled and textured; good resistance to abrasion).

Tile work shall not be started until roughing-ins for sanitary/plumbing, electrical and other trades have been completed and tested. The work of all other trades shall be protected from damage.

2. **Cement Plaster Finish.** Mortar mixture for brown coat shall be freshly prepared and uniformly mixed in the proportion by volume of one part Portland cement, three (3) parts sand and one fourth (1/4) part hydrated lime.

Finish coat shall be pure Portland cement properly graded conforming to the requirements and mixed with water to approved consistency and plasticity.

3. **Double-Wall Fiber Cement Board Drywall on Metal Studs.** Wall panel shall be two (2) 6 mm thick fiber cement boards, properly cut and prepared for installation and shall conform to the requirements of the Plans.

Metal Studs. Wall framing shall consist of 0.6 mm thick aluminum metal studs and aluminum metal tracks.

Fasteners and Connection detail. All construction and connections shall be secured with rivets, screws and drive pins, and shall conform to local and standard codes. Connections shall also be secured with gypsum putty and gypsum tape.

4. **Toilet Partition.**

AW02. CEILING FINISHES

5. **Fiber Cement Board on Metal Frame.** The ceiling materials to be used shall conform to the samples approved by the City Engineer. All ceiling works shall be done by men experienced and qualified to do this particular specialty trade. The installation of ceiling materials shall be in accordance with the detailed section and with the manufacturer's manual instructions. Ceiling materials shall be cut as required to fit the perpendicular condition and should be properly secured by anchorage and other accessories to complete the installation. No mechanical work shall be exposed on the finish work. All joints around electrical outlets, pipes and other works extending through materials shall be sealed with caulking.

6. **Moldure-Resistant Gypsum Board on Metal Frame.** The ceiling materials to be used shall conform to the samples approved by the City Engineer. All ceiling works shall be done by men experienced and qualified to do this particular specialty trade. The installation of ceiling materials shall be in accordance with the detailed section and

with the manufacturer's manual instructions. Ceiling materials shall be cut as required to fit the perpendicular condition and should be properly secured by anchorage and other accessories to complete the installation. No mechanical work shall be exposed on the finish work. All joints around electrical outlets, pipes and other works extending through materials shall be sealed with caulking.

7. **Gypsum Board on Metal Frame.** The ceiling materials to be used shall conform to the samples approved by the City Engineer. All ceiling works shall be done by men experienced and qualified to do this particular specialty trade. The installation of ceiling materials shall be in accordance with the detailed section and with the manufacturer's manual instructions. Ceiling materials shall be cut as required to fit the perpendicular condition and should be properly secured by anchorage and other accessories to complete the installation. No mechanical work shall be exposed on the finish work. All joints around electrical outlets, pipes and other works extending through materials shall be sealed with caulking.
8. **Acoustic Board Ceiling on T-Runner Frame.** The ceiling materials to be used shall conform to the samples approved by the City Engineer. All ceiling works shall be done by men experienced and qualified to do this particular specialty trade. The installation of ceiling materials shall be in accordance with the detailed section and with the manufacturer's manual instructions. Ceiling materials shall be cut as required to fit the perpendicular condition and should be properly secured by anchorage and other accessories to complete the installation. No mechanical work shall be exposed on the finish work. All joints around electrical outlets, pipes and other works extending through materials shall be sealed with caulking.

9. **Slab Soffit**

AWP. PAINTING WORKS

1. **Paint Materials.** All types of paint material and other related products shall be subject to test as to material composition by the Bureau of Research and Standard, DPWH or the National Institute of Science and Technology.
2. **Tinting Colors.** Tinting colors shall be first grade quality pigment ground in alkylid resin that disperses and mixes easily with paint to produce the color desired. Use the same brand of paint and tinting color to effect good paint body.
3. **Skim coat.** Skim coat shall be fine powder type material like kalsomine that can be mixed into putty consistency, with oil-based primers and paints to fill minor surface dents and imperfections.
4. **Paint Schedule**
 - a. **Exterior Masonry Wall** (plain cement plastered finish to be painted)
 - i. 1 coat skim coating, 1 coat primer, 2 coats elastomeric paint finish
 - b. **Interior Masonry Wall** (plain cement plastered finish to be painted)
 - i. 1 coat skim coating, 1 coat primer, 2 coats latex paint finish
 - c. **Interior Dry Wall**
 - i. 1 coat primer, 2 coats latex paint finish
 - d. **Ceiling Boards**
 - i. 1 coat primer, 2 coats latex paint finish
 - e. **Slab Soffit**
 - i. 1 coat primer, 2 coats latex paint finish
 - f. **Metal / Steel Surfaces**
 - i. 1 coat primer, 2 coats epoxy enamel finish

5. **Surface Preparation.** All surfaces shall be in proper condition to receive the finish. Woodworks shall be hand-sanded smooth and dusted clean. All knot-holes, pitch pockets or sappy portions shall be sealed with natural wood filler. Nail holes, cracks or defects shall be carefully puttied after the first coat, matching the color of paint.

Interior woodworks shall be sandpapered between coats. Cracks, holes or imperfections in plaster shall be filled with patching compound and smoothed off to match adjoining surfaces.

Concrete and masonry surfaces shall be coated with concrete neutralizer and allowed to dry before any painting primer coat is applied. When surface is dried apply first coating. Hairline cracks and unevenness shall be patched and sealed with approved putty or patching compound. After all defects are corrected apply the finish coats as specified on the Plans (color scheme approved).

Metal shall be clean, dry and free from mill scale and rust. Remove all grease and oil from surfaces. Wash, unprimed galvanized metal with etching solution and allow it to dry. Where required to prime coat surface with Red Lead Primer same shall be approved by the Engineer.

In addition, the Contractor shall undertake the following:

- a. Voids, cracks, nick etc. will be repaired with proper patching material and finished flush with surrounding surfaces.
 - b. Marred or damaged shop coats on metal shall be spot primed with appropriate metal primer.
 - c. Painting and varnishing works shall not be commenced when it is too hot or cold
 - d. Allow appropriate ventilation during application and drying period
 - e. All hardware will be fitted and removed or protected prior to painting and varnishing works
6. **Application.** Paints when applied by brush shall become non-fluid, thick enough to lay down as adequate film of wet paint. Brush marks shall have flowed out after application of paint.
- Paints made for application by roller must be similar to brushing paint. It must be non-sticky when thinned to spraying viscosity so that it will break up easily into droplets.
- Paint is atomized by high pressure pumping rather than broken up by the large volume of air mixed with it. This procedure changes the required properties of the paint.
7. Application shall be as per paint Manufacturer's specification and recommendation.
 8. Provide all drop cloth and other covering requisite for protection of floors, walls, aluminum, glass, finishes and other works
 9. All applications and methods used shall strictly follow the Manufacturer's Instructions and Specifications.
 10. All surfaces including masonry wall shall be thoroughly cleaned, puttied, sandpapered, rubbed and polished, masonry wall shall be treated with Neutralizer.
 11. All exposed finish hardware, lighting fixtures and accessories, glass and the like shall be adequately protected so that these are not stained with paint and other painting materials prior to painting works
 12. All other surfaces endangered by stains and paint marks should be taped and covered with craft paper

EW. ELECTRICAL WORKS

A. CONDUITS, BOXES AND FITTINGS

1. This item shall consist of the furnishing and installation of the complete conduit work, consisting of electrical conduits; conduit boxes such as junction boxes, pull boxes, utility boxes, octagonal and square boxes, conduit fittings, such as couplings, locknuts and bushings and other electrical materials needed to complete the conduit roughing-in work of this project.
2. All materials shall be brand new and shall be of the approved type meeting all the requirements of the Philippine Electrical Code and bearing the Philippine Standard Agency (PSA) mark.
3. All works throughout shall be executed in the best practice in a workmanlike manner by qualified and experienced electricians under the immediate supervision of a duly licensed Electrical Engineer.
4. The work to be done under this division of specifications consists of the fabrication, furnishing, delivery and installation, complete in all details of the electrical work, at the subject premises and all work materials incidental to the proper completion of the installation, except those portions of the work which are expressly stated to be done by other fields. All works shall be done in accordance with the rules and regulations and with the specifications.
5. All lighting fixtures and lamps are as specified and listed on lighting fixture schedule.
6. All grounding system installation shall be executed in accordance with the approved plans. Grounding system shall include building perimeter ground wires, ground rods, clamps, connectors, ground wells and ground wire taps as shown in the approved design.
7. All auxiliary systems such as telephone and intercom system, time clock system, fire alarm system and public address/nurse's call/paging system installations shall be done in accordance with the approved design.
8. Upon completion of the electrical construction work, the contractor shall provide all test equipment and personnel and to submit written copies of all test results.
9. The contractor shall guarantee the electrical installation are done and in accordance with the approved plans and specifications. The contractor shall guarantee that the electrical systems are free from all grounds and from all defective workmanship and materials and will remain so for a period of one year from date and acceptance of works. Any defect shall be remedied by the Contractor at his own expense.

B. WIRES AND WIRING DEVICES

1. This item shall consist of the furnishing and installation of all wires and wiring devices consisting of electric wires and cables, wall switches, convenience receptacles, heavy duty receptacles and other devices shown on the approved Plans but not mentioned in these specifications.
2. Wires and cables shall be of the approved type meeting all the requirements of the Philippine Electrical Code and bearing the Philippine Standard Agency (PSA) mark. Unless specified or indicated otherwise, all power and lighting conductors shall be insulated for 600 volts. All wires shall be copper, soft drawn and annealed, smooth and of cylindrical form and shall be centrally located inside the insulation.
3. Conductors or wires shall not be drawn in conduits until after the cement plaster is dry and the conduits are thoroughly cleaned and free from dirt and moisture. In drawing wires into conduits, sufficient slack shall be allowed to permit easy connections for fixtures, switches, receptacles and other wiring devices without the use of additional splices.
4. All conductors of convenience outlets and lighting branch circuit homeruns shall be wired with a minimum of 3.5 mm in size. Circuit homeruns to panelboards shall not be

smaller than 3.5 mm but all homeruns to panelboard more than 30 meters shall not be smaller than 5.5 mm. No conductor shall be less than 2 mm in size.

5. All wires of 14mm and larger in size shall be connected to panels and apparatus by means of approved type lugs or connectors of the solderless type, sufficiently large enough to enclose all strands of the conductors and securely fastened. They shall not loosen under vibration or normal strain.
6. All joints, taps and splices on wires larger than 14 mm shall be made of suitable solderless connectors of the approved type and size. They shall be taped with rubber and PVC tapes providing insulation not less than that of the conductors.
7. No splices or joints shall be permitted in either feeder or branch conductors except within outlet boxes or accessible junction boxes or pull boxes. All joints in branch circuit wiring shall be made mechanically and electrically secured by approved splicing devices and taped with rubber and PVC tapes in a manner which will make their insulation as that of the conductor.
8. All wall switches and receptacles shall be fitted with standard Bakelite face plate covers. Device plates for flush mounting shall be installed with all four edges in continuous contact with finished wall surfaces without the use of coiled wire or similar devices. Plaster liting shall not be permitted. Plates installed in wet locations shall be gasketed.
9. When more than one switch or device is indicated in a single location, gang plate shall be used.

C. POWER LOAD CENTER, SWITCHGEAR AND PANELBOARDS

1. This item shall consist of the furnishing and installation of the power load center unit substation or low voltage switchgear and distribution panelboards at the location shown on the approved Plans complete with transformer, circuit breakers, cabinets and all accessories, completely wired and ready for service.
2. All materials shall be brand new and shall be of the approved type meeting all the requirements of the Philippine Electrical Code and bearing the Philippine Standard Agency (PSA) mark.
3. Power Load Center Unit Substation. The Contractor shall furnish and install an indoor-type Power Load Center Unit Substation at the location shown on the approved Plans if required. It shall be totally metal-enclosed, dead front and shall consist of the following coordinated component parts:
 - a. High Voltage Primary Section. High voltage primary incoming line section consisting of the following parts and related accessories:
 - i. One (1) Air-filled Interrupter Switch, 2-position (open-close) installed in a suitable air filled metal enclosure and shall have sufficient interrupting capacity to carry the electrical load. It shall be provided with key interlock with the cubicle for the power fuses to prevent access to the fuses unless the switch is open.
 - ii. Three (3)-power fuses mounted in separate compartments within the switch housing and accessible by a hinged door.
 - iii. One (1) set of high voltage potheads or 3-conductor cables or three single conductor cables.
 - iv. Lightning arresters shall be installed at the high voltage cubicle if required.Items (i) and (ii) above could be substituted with a power circuit breaker with the correct rating and capacity.
 - b. Transformer Section. The transformer section shall consist of a power transformer with ratings and capacities as shown on the plans. It shall be oil liquid-filled non-flammable type and designed in accordance with the latest applicable standards.

The transformer shall be provided with four (4) approximately 2 1/2 % rated KVA taps on the primary winding in most cases one (1) above and three (3) below rated primary voltage and shall be changed by means of externally gang-operated manual tap changer only when the transformer is de-energized. Tap changing under load is acceptable if transformer has been so designed.

The following accessories shall be provided with the transformer, namely: drain valve, sampling device, filling connection, oil liquid level gauge, ground pad, top filter press connection, lifting lugs, diagrammatic nameplate, relief valve, thermometer and other necessary related accessories.

The high-voltage and low-voltage bushings and transition flange shall be properly coordinated for field connection to the incoming line section and low voltage switchboard section, respectively.

- c. **Low Voltage Switchboard Section** The low-voltage switchboard shall be standard modular-united units, metal-built, dead front, safety type construction and shall consist of the following:

- i. **Switchboard Housing.** The housing shall be heavy gauge steel sheet, dead front type, gray enamel finish complete with frame supports, steel bracings, steel sheet panelboards, removable rear plates, copper busbars, and all other necessary accessories to insure sufficient mechanical strength and safety. It shall be provided with grounding bolts and clamps.
- ii. **Secondary Metering Section.** The secondary metering section shall consist of one (1) ammeter, AC, indicating type; one (1) voltmeter, AC, indicating type, one (1) ammeter transfer switch for 3-phase, one (1) voltmeter transfer switch for 3-phase; and current transformers of suitable rating and capacity

The above-mentioned instruments shall be installed in one compartment above the main breaker and shall be complete with all necessary accessories completely wired, ready for use.

- iii. **Main Circuit Breaker** The main circuit breaker shall be draw-out type, manually or electrically operated as required with ratings and capacity as shown on the approved Plans.

The main breaker shall include insulated control switch if electrically operated, manual trip button, magnetic tripping device, adjustable time overcurrent protection and instantaneous short circuit trip and all necessary accessories to insure safe and efficient operation

- iv. **Feeder Circuit Breakers.** There shall be as many feeder breakers as are shown on the single line diagram or schematic riser diagram and schedule of loads and computations on the plans. The circuit breakers shall be drawout or molded case as required. The circuit breakers shall each have sufficient interrupting capacity and shall be manually operated complete with trip devices and all necessary accessories to insure safe and efficient operation. The number, ratings, capacities of the feeder branch circuit breakers shall be as shown on the approved Plans.

Circuit breakers shall each be of the indicating type, providing 'ON' - 'OFF' and 'TRIP' positions of the operating handles and shall each be provided with nameplate for branch circuit designation. The circuit breaker shall be so designed that an overload or short on one pole automatically causes all poles to open.

- d. **Low Voltage Switchgear** (For projects requiring low-voltage switchgear only). The Contractor shall furnish and install a low-voltage switchgear at the location shown on the plans. It shall be metal-clad, dead front, free standing, safety type construction and shall have copper busbars of sufficient size, braced to resist allowable root mean square (RMS) symmetrical short circuit stresses, and all necessary accessories. The low-voltage switchgear shall consist of the switchgear housing, secondary metering, main breaker and feeder branch circuit.

- e. **Grounding System.** All non-current carrying metallic parts like conduits, cabinets and equipment frames shall be properly grounded in accordance with the Philippine Electrical Code, latest edition

The size of the ground rods and ground wires shall be as shown on the approved Plans. The ground resistance shall not be more than 5 ohms.

- f. **Panelboards and Cabinets.** Panelboards shall conform to the schedule of panelboards as shown on the approved Plans with respect to supply characteristics, rating of main lugs or main circuit breaker, number and ratings and capacities of branch circuit breakers

Panelboards shall consist of a factory completed dead front assembly mounted in an enclosing flush type cabinet consisting of code gauge galvanized sheet steel box with trim and door. Each door shall be provided with catch lock and two (2) keys. Panelboards shall be provided with directories and shall be printed to indicate load served by each circuit.

Panelboard cabinets and trims shall be suitable for the type of mounting shown on the approved Plans. The inside and outside of panelboard cabinets and trims shall be factory painted with one rust-proofing primer coat and two finish shop coats of pearl gray enamel paint

Main and branch circuit breakers for panelboards shall have the rating, capacity and number of poles as shown on the approved Plans. Breakers shall be thermal magnetic type. Multiple breaker shall be of the common trip type having a single operating handle. For 50-ampere breaker or less, it may consist of single-pole breaker permanently assembled at the factory into a multi-pole unit.

- 4. The Contractor shall install the Power Load Center Unit Substation or Low-Voltage Switchgear and Panelboards at the locations shown on the approved Plans.

Standard panels and cabinets shall be used and assembled on the job. All panels shall be of dead front construction furnished with trims for flush or surface mounting as required.

- D. Comply with the current applicable codes, ordinances, and regulations of the authority or authorities having jurisdiction, the rules, regulations and requirements of the utility companies (as applicable).
- E. Drawings, specifications, codes and standards are minimum requirements. Where requirements differ, the more stringent apply.
- F. All equipment and installations shall meet or exceed minimum requirements of the Standards and Codes
- G. Execute work in strict accordance with the best practices of the trades in a thorough, substantial, workmanlike manner by competent workmen.
- H. When the tests and inspections have been completed, a label shall be attached to all devices tested. The label shall provide the name of the testing company, the date the tests were completed, and the initials of the person who performed the tests.

I. PANELBOARDS

- 1. Fabricate and test panelboards according to IEEE 344 to withstand seismic forces defined in Division 16 Sections 16073 and 16074 "Hangers and Supports for Electrical Systems and Vibration and Seismic controls for Electrical Systems" respectively.
- 2. Enclosures: Flush, Surface, Flush- and surface-mounted cabinets.
 - a. Rated for environmental conditions at installed location.
 - i. Indoor Dry and Clean Locations: NEMA, Type 1.
 - ii. Outdoor Locations: NEMA, Type 3R.

- iii. Kitchen and Wash-Down Areas: NEMA, Type 4X, stainless steel.
 - iv. Indoor Locations Subject to Dust, Falling Dirt, and Dripping Noncorrosive Liquids: NEMA, Type 12.
 - v. Outdoor Locations Subject to Dust, Falling Dirt, and Dripping Noncorrosive Liquids: NEMA, Type 5R.
 - b. Front: Secured to box with concealed trim clamps. For surface-mounted fronts, match box dimensions; for flush-mounted fronts, overlap box.
 - c. Hinged Front Cover: Entire front trim hinged to box and with standard door within hinged trim cover.
 - d. Skirt for Surface-Mounted Panelboard: Same gauge and finish as panelboard front with flanges for attachment to panelboard, wall, and ceiling or floor.
 - e. Gutter Extension and Barrier: Same gauge and finish as panelboard enclosure; integrat with enclosure body. Arrange to isolate individual panel sections.
 - f. Finishes.
 - i. Panels and Trim: Steel and galvanized steel, factory finished immediately after cleaning and pretreating with manufacturer's standard two-coat, baked-on finish consisting of prime coat and thermosetting topcoat.
 - ii. Back Boxes: Galvanized steel Same finish as panels and trim.
 - iii. Fungus Proofing: Permanent fungicidal treatment for overcurrent protective devices and other components.
 - g. Directory Card: Inside panelboard door, mounted in transparent card holder metal frame with transparent protective cover.
- 3 Incoming Mains Location: Top or Bottom.
4. Phase, Neutral, and Ground Buses:
- a. Material: Hard-drawn copper, 98 percent conductivity.
 - b. Equipment Ground Bus: Adequate for feeder and branch-circuit equipment grounding conductors; bonded to box.
 - c. Neutral Bus: 100 percent of phase bus 4. Extra-Capacity Neutral Bus. Neutral bus rated 200 percent of phase bus and UL listed as suitable for nonlinear loads.

MECH. MECHANICAL WORKS

A Air Conditioning and Refrigeration System

1. This item shall consist of furnishing and installation of air conditioning, refrigeration and ventilation systems, inclusive of necessary electrical connections, ductworks, grilles, pipes, and condensate drains and all other necessary accessories ready for service in accordance with the Plans and Specifications.
2. The types, sizes, capacities, quantities and power characteristics of the compressor, evaporator, condenser, chilled water pump and condenser water pump shall be specified or as shown on the Plans.
3. The air conditioning system shall be entirely automatic in operation and shall not require the presence of an attendant except for periodic inspection for lubrication. All equipment and materials shall be inspected upon delivery and shall be tested after installation. Piping shall not be buried, concealed or insulated until it has been inspected, tested and approved. Walls, floors and other parts of the structure and equipment damaged by the Contractor in the prosecution of the work shall be replaced as shown on the Plans.

B WATER-PUMPING SYSTEM

1. This item shall consist of furnishing and installation of water pumping system, inclusive of all piping and pipe fitting connections, valves, controls, electrical wirings, tanks and all accessories ready for service in accordance with the approved Plans and Specifications.
2. Exposed piping shall be provided with concrete saddle or steel clamps or hangers to secure them firmly to the structures.

Pipe threads shall be lubricated by white lead, red lead, Teflon or other approved lubrication before tightening.

Piping supports shall be placed at 3m intervals or less.

C. AUTOMATIC WATER SPRINKLER SYSTEM

1. This item shall consist of furnishing and installation of automatic water sprinkler system, inclusive of all piping and pipe fitting connections, valves, controls, electrical wiring connection, and all accessories ready for service in accordance with the approved Plans and Specifications.
2. System operation and maintenance chart shall be submitted to the End User upon completion of the Contract. This shall include the locations of control valves and care of the new equipment.
3. Marked instructions and identification sign boards: These sign boards shall be made of #14 gauge B.I. sheet with baked enamel finish paint and letter instruction are shown on the Plans. Additional sign boards as may be required and not specified herewith shall be furnished at no extra cost. Sign boards shall be mounted on the equipment or wall nearest the equipment for easy identification and reading. Paints shall be basically gloss fire red and white.

D. ELECTRIC ELEVATOR

E. ELECTRIC DUMBWAITER

F. OXYGEN, NITROUS OXIDE, VACUUM AND FUEL GAS SYSTEM

G. HEATING SYSTEM

H. BOILER

- i. Comply with the current applicable codes, ordinances, and regulations of the authority or authorities having jurisdiction, the rules, regulations and requirements of the utility companies (as applicable).
- J. Drawings, specifications, codes and standards are minimum requirements. Where requirements differ, the more stringent apply

- K. All equipment and installations shall meet or exceed minimum requirements of the Standards and Codes.
- L. Execute work in strict accordance with the best practices of the trades in a thorough, substantial, workmanlike manner by competent workmen

When the tests and inspections have been completed, a label shall be attached to all devices tested. The label shall provide the name of the testing company, the date the tests were completed, and the initials of the person who performed the tests.



ALVIN FRANCIS C. ABON
Planning and Programming Division



JOCELYN A. NAONG
Planning and Programming Division

Section VII. Drawings

[Insert here a list of Drawings. The actual Drawings, including site plans, should be attached to this section, or annexed in a separate folder.]

| | |
|------|-------------------------------|
| WE-1 | GENERAL NOTES |
| | LEGEND AND SYMBOLS |
| | EQUIPMENT SCHEDULE |
| | SECOND FLOOR EQUIPMENT LAYOUT |
| | INSTALLATION DETAILS |

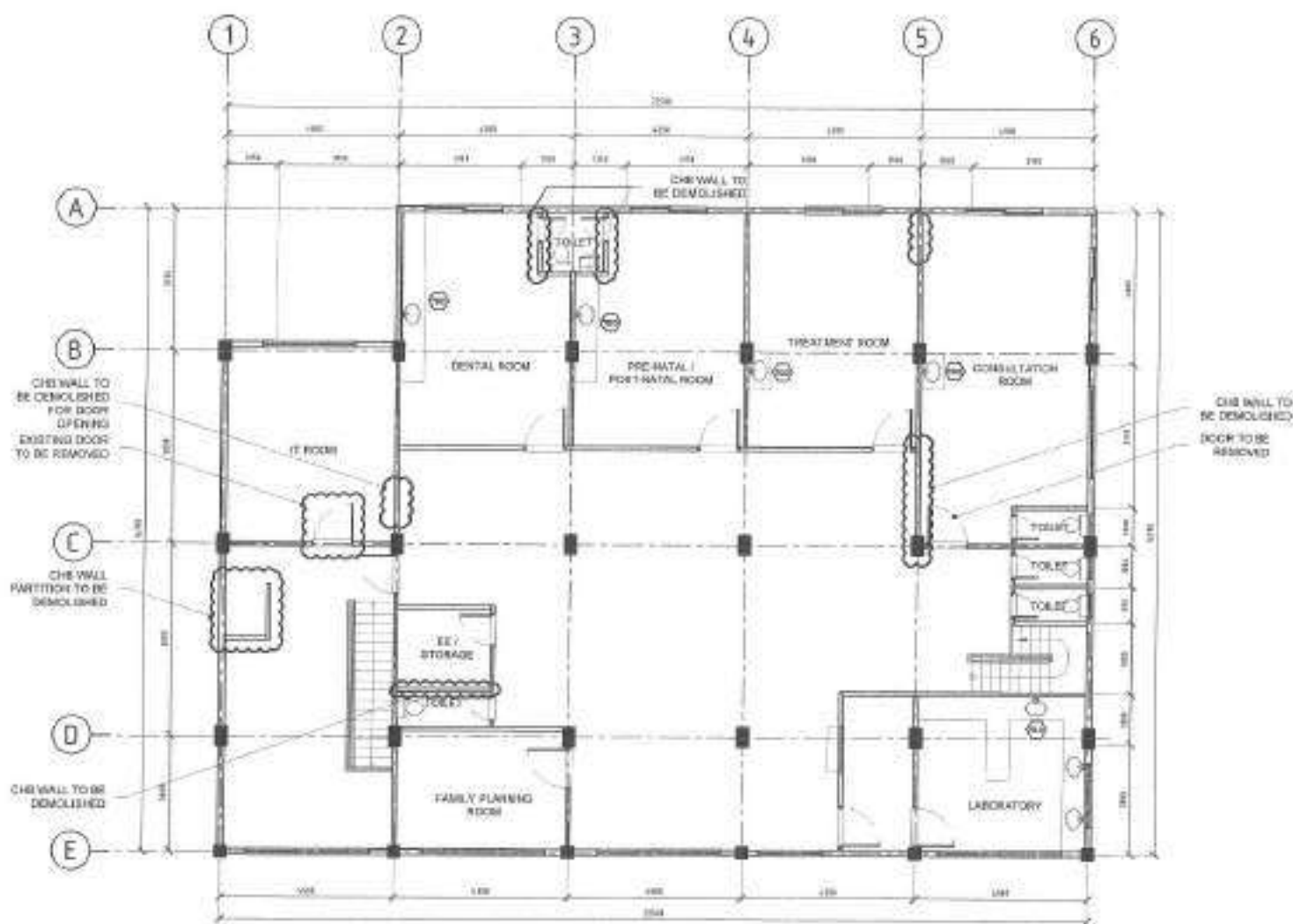

NOTES:



CONTENTS TO BE DEMOLISHED

1 EXISTING SECOND FLOOR PLAN

SCALE 1:125M



Republika ng Pilipinas
Lungsod ng Quezon
CITY ENGINEERING DEPARTMENT

PROJECT TITLE:

PROPOSED REHABILITATION OF BATAAN SUPER
HEALTH CENTER INCLUDING RECEPTION AREA,
MEDICINE DISPENSING ROOM, AND MILK FEEDING
STATION AT BARANGAY BATAAN HILLS

LOCATION:

5507, BATAAN HILLS, DISTRICT 8, QUEZON CITY

DRAWN BY: JAF

DATE: 07/20/21

CHECKED BY: JAF

REVISION NO.

SUBMITTED BY:

ENGR. LEO S. DEL ROSARIO
HEAD, PLANNING & PROGRAMS DIVISION

RECOMMENDING APPROVAL:

ENGR. ISAGANI R. VERZOSA, JR.
D.C. CITY ENGINEERING DEPARTMENT

APPROVED BY:

HON. MA. JOSEFINA G. BELMONTE
CITY MAJOR

SHEET COMMENT

EXISTING SECOND
FLOOR PLAN

SHEET NO.

AR-02
02/21

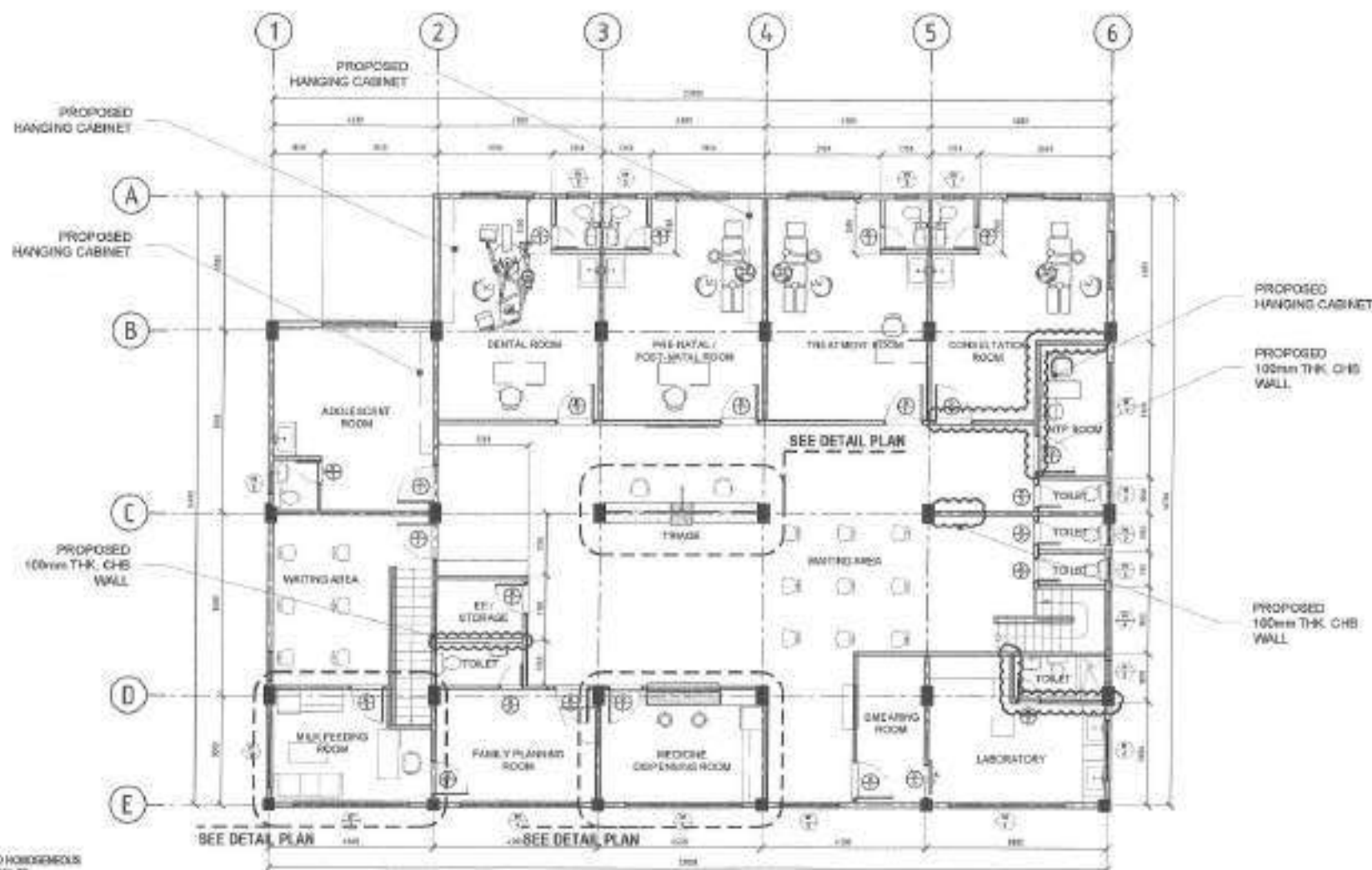

NOTES:

1. 500mm x 500mm NON-SLIP HOMOGENEOUS FLOOR TILES EXCEPT FOR TOILET
2. 300mm x 300mm FLOOR AND WALL TILES FOR TOILETS

- PROPOSED NEW CHS WALL
 PROPOSED NEW DRY WALL

1 PROPOSED SECOND FLOOR PLAN

SCALE 1:125M



Republika ng Pilipinas
Lungsod ng Quezon
CITY ENGINEERING DEPARTMENT

PROJECT TITLE:
PROPOSED REHABILITATION OF BATASAN SUPER
HEALTH CENTER INCLUDING RECEPTION AREA,
MEDICINE DISPENSING ROOM, AND MILK FEEDING
STATION AT BARANGAY BATASAN HILLS
LOCATION:
BNGY. BATASAN HILLS, DISTRICT 9, QUEZON CITY

DRAWN BY:
DATE: 07/20/22
CHECKED BY: J.M.
REVIEWER: N.C.

SUBMITTED BY:

ENGR. LEO S. DEL ROSARIO
HEAD, PLANNING & PROGRAMMING DIVISION

RECOMMENDING AGENCY:

ENGR. ISAGANI R. VERZOSA, JR.
DIO. CITY ENGINEERING DEPARTMENT

APPROVED BY:

HON. MA. JOSEFINA G. BELMONTE
CITY MAYOR

SHEET CONTENT:
PROPOSED SECOND
FLOOR PLAN

SHEET NO.:
AR-03
03/21

SCALE 1:125M.



Republika ng Pilipinas
Lungsod ng Quezon
CITY ENGINEERING DEPARTMENT

SECRET NO.

AR-0

LOCATION
HIGHT, HATASHAN HILLS, DISTRICT 2, CHANGZHU CITY ✓

Author's address: Department of Psychology, University of California, San Diego, 3542 La Jolla Village Drive, San Diego, CA 92093, USA.
E-mail: andrew@ucl.ac.uk

ENGR. LEO S. DEL ROSARIO
SENIOR PLUMBING & MECHANICAL DIVISION

ENGR. ISROANI R. VERZOGA, JR.
OCL CITY ENGINEERING & ARCHTCT

HON. MA. JOSEFINA D. BELMONTE
CITY MAYOR

ROOF PLAN

AR-0

042

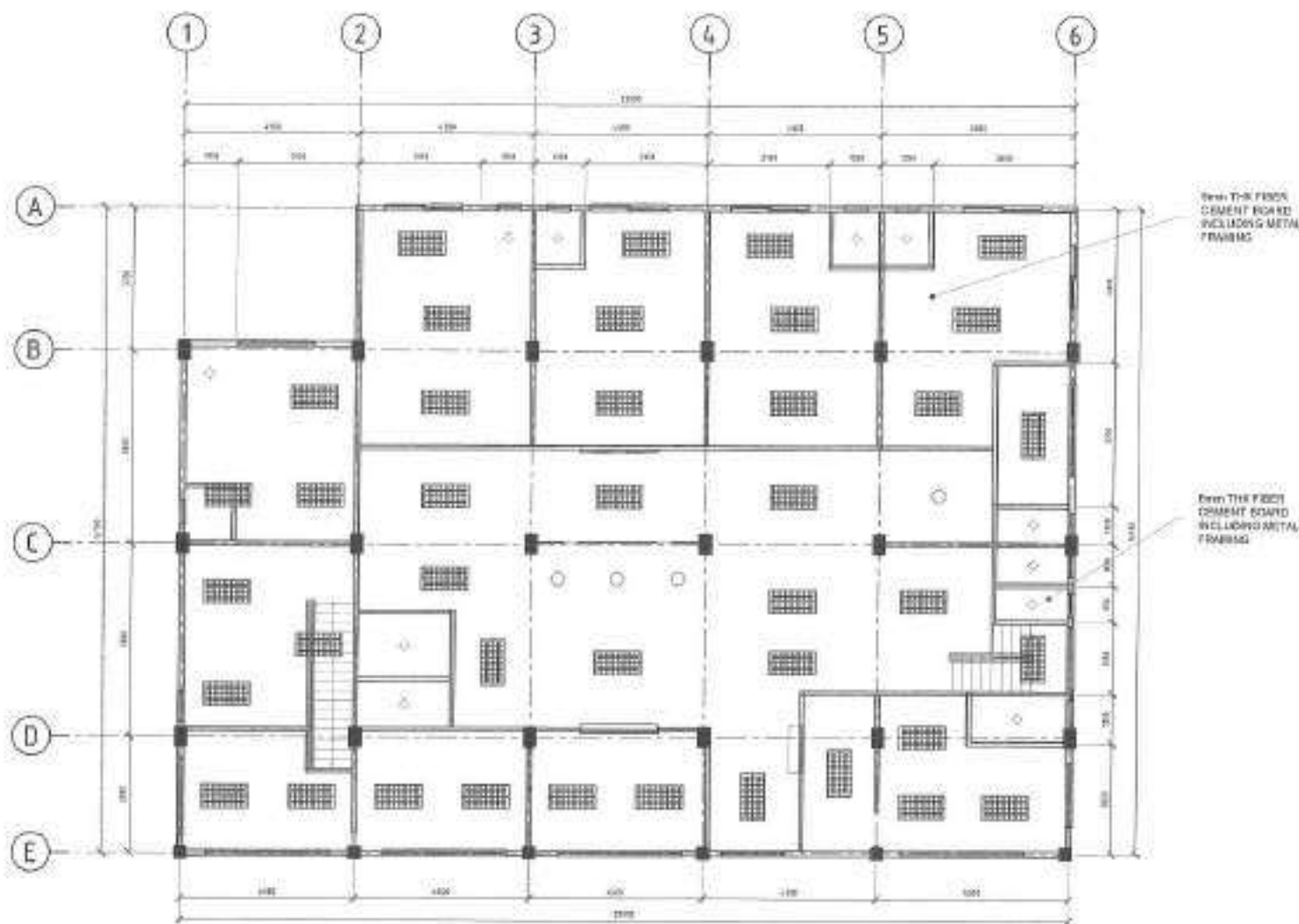

1 REFLECTED CEILING PLAN

SCALE: 1:120M



Republika ng Pilipinas
Lungsod ng Quezon
CITY ENGINEERING DEPARTMENT

PROJECT TITLE:
PROPOSED REHABILITATION OF BATASAN SUPER
HEALTH CENTER INCLUDING RECEPTION AREA,
MEDICINE DISPENSING ROOM, AND MILK FEEDING
STATION AT BARANGAY BATASAN HILLS ✓
LOCATION:
BSPH - BATASAN HILLS, DISTRICT 2, QUEZON CITY ✓

DESIGN BY: JDS
DATE: 07/20/22
CHECKED BY: JAV
REVISIONS:

SUBMITTED BY:
ENGR. LEO S. DEL ROSARIO
HEAD, PLANNING & PROGRAMMING DIVISION

RECOMMENDED APPROVAL:
ENGR. ISAAC M. R. VERZOSA, JR.
CITY ENGINEERING DEPARTMENT

APPROVED BY:
HON. RA. JOSEFINA G. BELMONTE
CITY MAYOR

SHEET CONTAINS:
REFLECTED CEILING
PLAN

SHEET NO.
AR-05
05/21

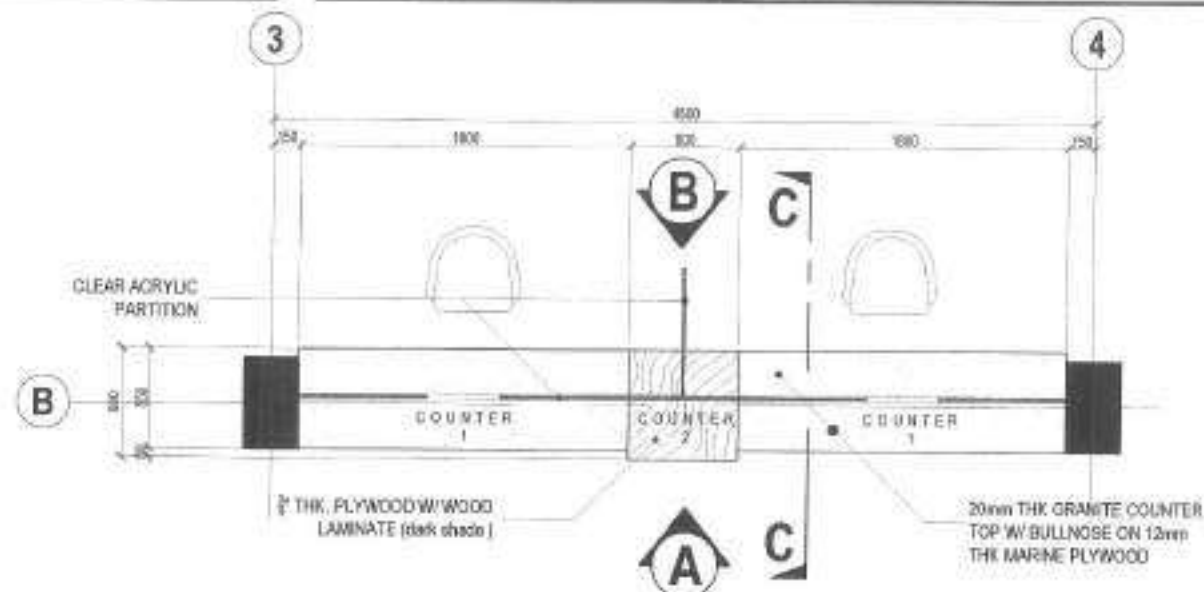

1 TRIAGE PLAN DETAIL

SCALE 1:30M

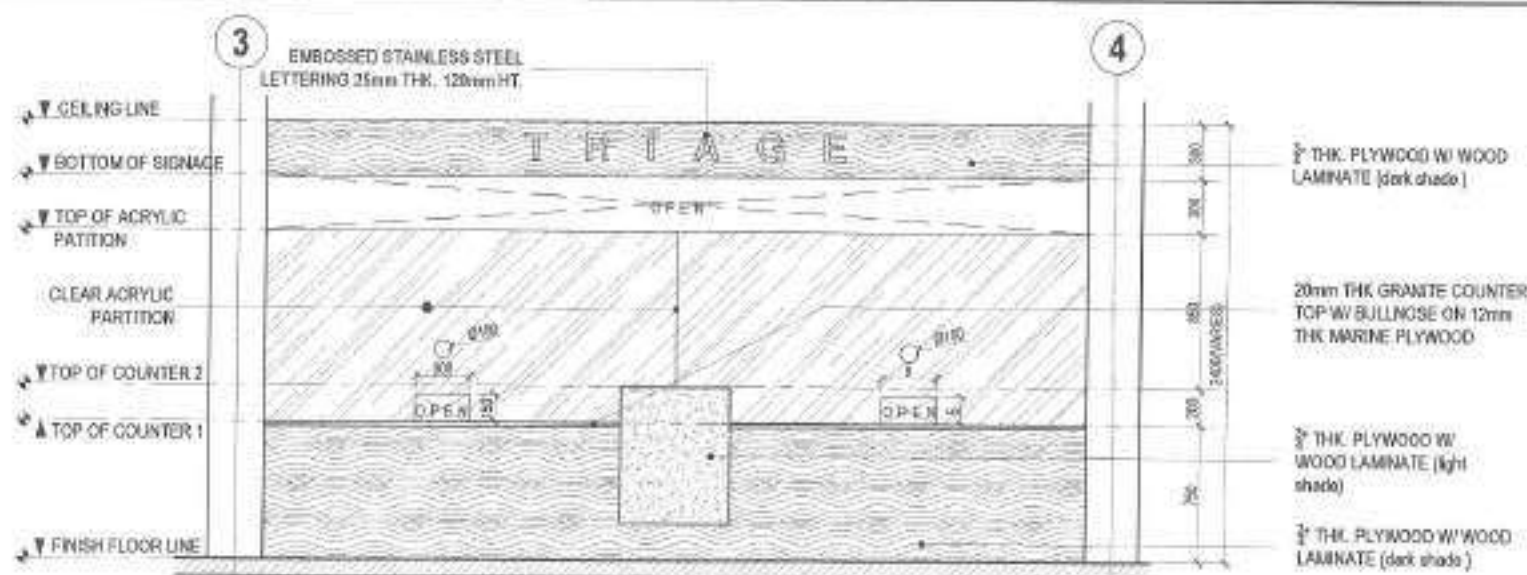

2 ELEVATION "A"

SCALE 1:30M



Republika ng Pilipinas
Lungsod ng Quezon
CITY ENGINEERING DEPARTMENT

PROJECT TITLE:
PROPOSED REHABILITATION OF DATASAN SUPER
HEALTH CENTER INCLUDING RECEPTION AREA,
MEDICINE DISPENSING ROOM, AND MILK FEEDING
STATION AT BARANGAY DATASAN HILLS
LOCATION:
BAYAN, DATASAN HILLS, DISTRICT 2, QUEZON CITY

DRAWN BY: *[Signature]*
DATE: 07/20/22
CHECKED BY: *[Signature]*
REVISION NO.

SUBMITTED BY: *[Signature]*
ENGR. LEO S. DEL ROSARIO
HEAD, PLANNING & PROGRAM DIVISION

RECOMMENDED APPROVAL:
ENGR. ISABELA R. VERZOSA, JR.
DC, CITY ENGINEERING DEPARTMENT

APPROVED BY:
HON. RA. JOSEFINA G. BELMONTÉ
CITY MAYOR

SHEET CONTENT:
TRIAGE PLAN DETAIL
ELEVATION "A"

SHEET NO.:
AR-06
06/21

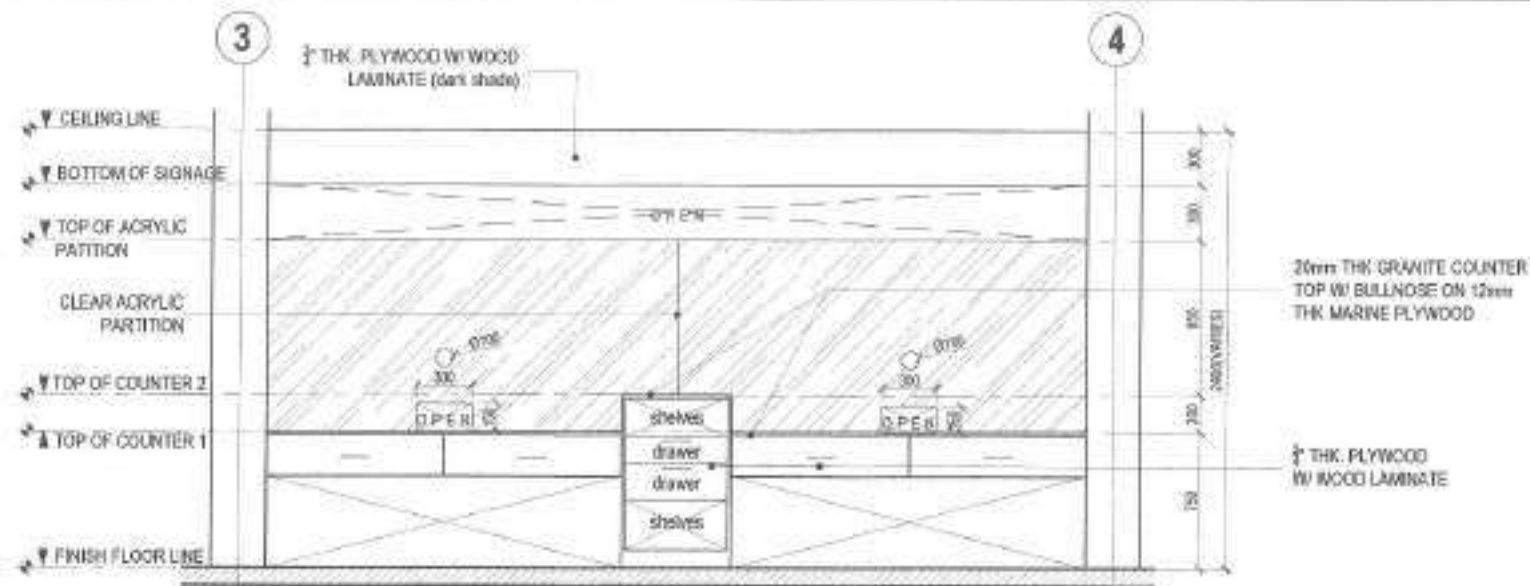

1 ELEVATION "B"

SCALE 1:20M

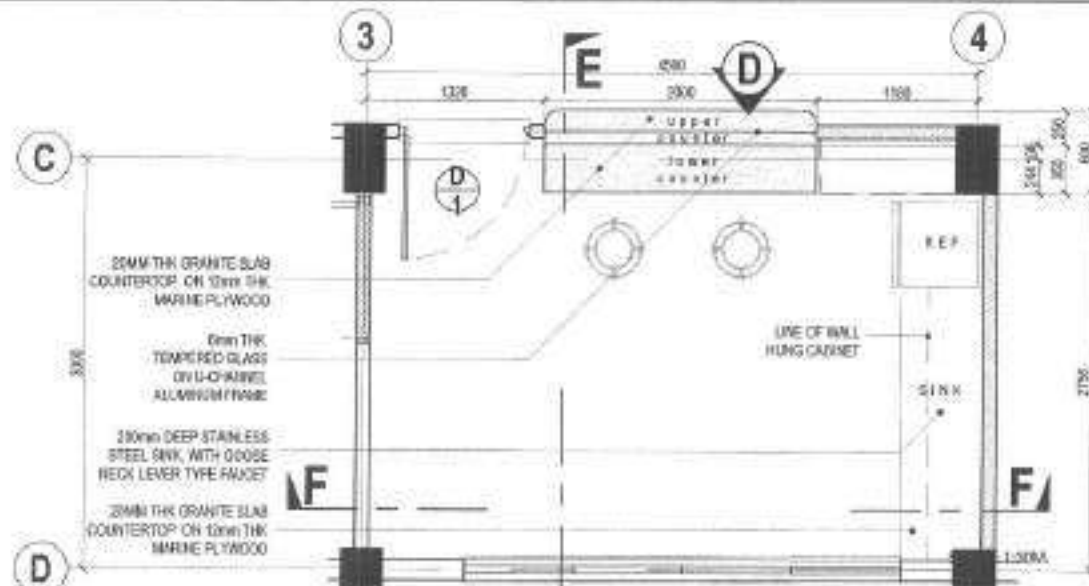
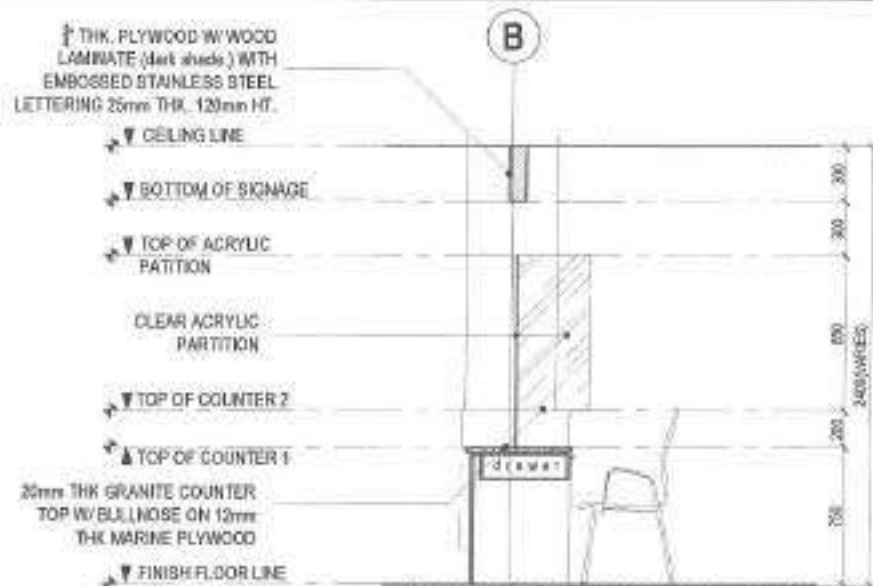

2 SECTION "C" - "C"

SCALE 1:40M

3 MEDICINE DISPENSING ROOM PLAN DETAIL

SCALE 1:40M



Republika ng Pilipinas
Lungsod ng Quezon
CITY ENGINEERING DEPARTMENT

PROJECT TITLE:
PROPOSED REHABILITATION OF BATASAN SUPER
HEALTH CENTER INCLUDING RECEPTION AREA,
MEDICINE DISPENSING ROOM, AND MILK FEEDING
STATION AT BARANGAY BATASAN HILLS
LOCATION:
BPOZ, BATASAN HILLS, DISTRICT 2, QUEZON CITY

DRAWN BY:
DATE: 06/02/21
CHECKED BY: JMN
REVISIONS:

SUBMITTED BY:
ENGR. LEO S. DEL ROSARIO
HEAD, PLANNING & PROGRAM DIVISION

RECOMMENDING APPROVAL:
ENGR. ISABELA R. VERZOSA, JR.
DC, CITY ENGINEERING DEPARTMENT

APPROVED BY:
HON. NA. JOSEFINA S. BELMONTTE
CITY MAYOR

SHEET CONTENT:
ELEVATION "B"
SECTION "C" - "C"
MEDICINE DISPENSING
ROOM PLAN DETAIL

SHEET NO.:
AR-07
07/21

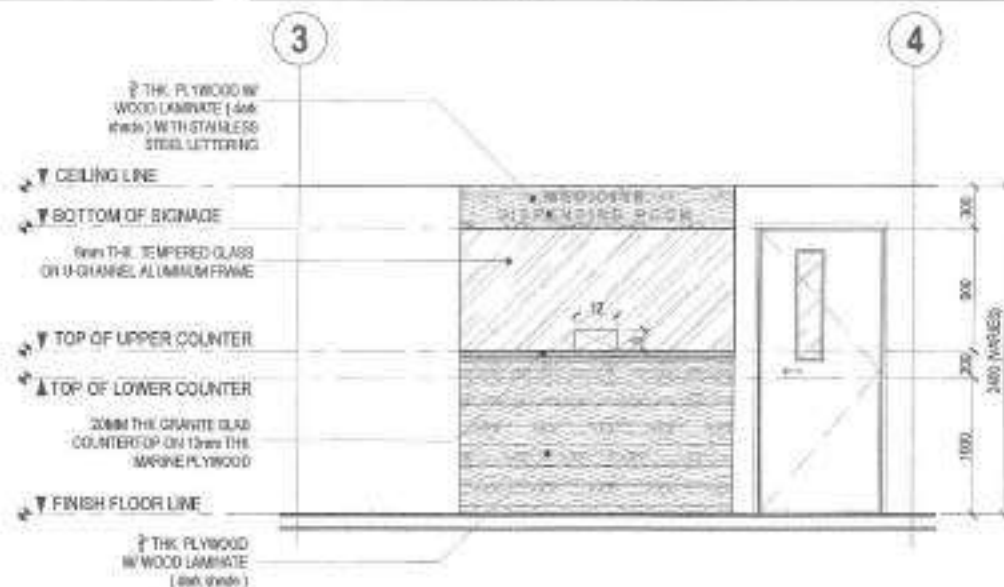

1 ELEVATION "D"

SCALE 1/4" = 1'-0"

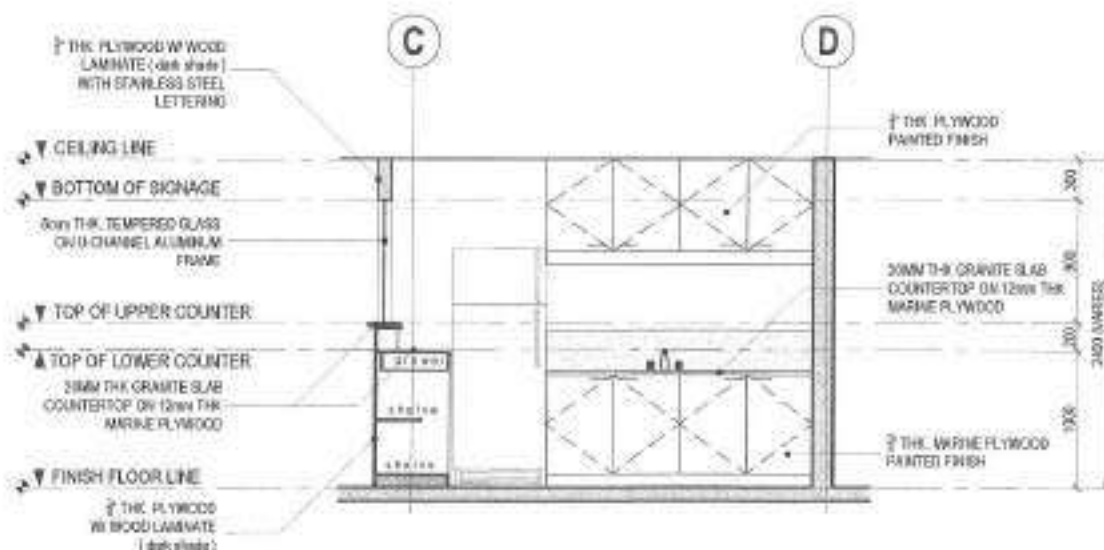

2 SECTION "E" - "E"

SCALE 1/4" = 1'-0"



Republika ng Pilipinas
Lungsod ng Quezon
CITY ENGINEERING DEPARTMENT

PROJECT TITLE:
PROPOSED REHABILITATION OF SATASAN SUPER HEALTH CENTER INCLUDING RECEPTION AREA, MEDICINE DISPENSING ROOM, AND MILK FEEDING STATION AT BARRANGAY SATASAN HELS

LOCATION:
BRYT, SATASAN HELS, DISTRICT 2, QUEZON CITY

DRAWN BY: *[Signature]*
DATE: 07/20/21
CHECKED BY: *[Signature]*
REVISION NO.:

SUBMITTED BY:
[Signature]
ENGR. LEO S. DEL ROSARIO
HEAD, PLANNING & PROGRAMMING DIVISION

RECOMMENDING APPROVAL:
[Signature]
ENGR. EDUARDO R. VERZOSA, JR.
D.C. CITY ENGINEERING DEPARTMENT

APPROVED BY:
[Signature]
HON. MA. JOSEFINA G. BELMONTE
CITY ENGINEER

SHEET CONTENT:
ELEVATION "D"
SECTION "E" - "E"

SHEET NO.:
AR-08
08/21

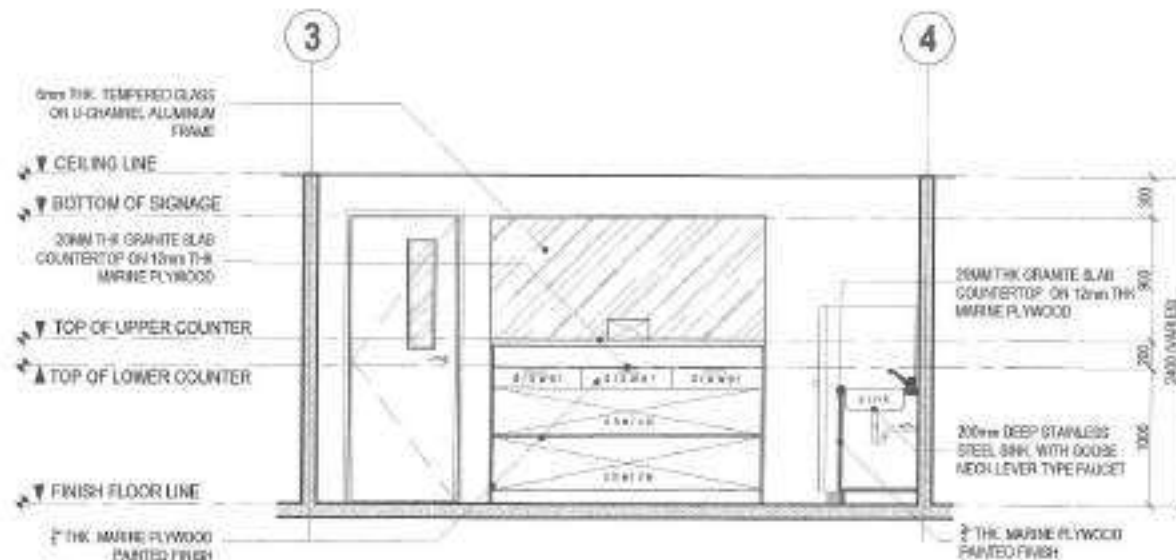

1 SECTION "F" - "F"

SCALE 1:80M

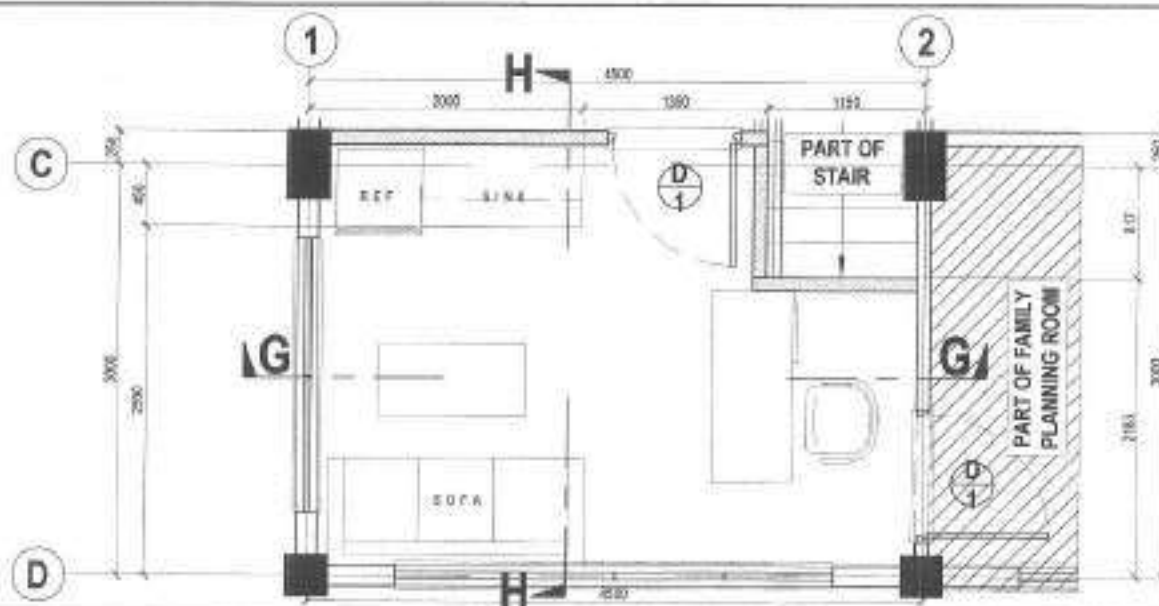

2 MILK FEEDING ROOM DETAIL PLAN

SCALE 1:40M



Republika ng Pilipinas
Lungsod ng Quezon
CITY ENGINEERING DEPARTMENT

PROJECT TITLE:
PROPOSED REHABILITATION OF BATASAN SUPER
HEALTH CENTER INCLUDING RECEPTION AREA,
MEDICINE DISPENSING ROOM AND MILK FEEDING
STATION AT BARANGAY BATASAN HILLS
LOCATION:
BPOV, BATASAN HILLS, DISTRICT 2, QUEZON CITY

DRAWN BY:
DATE: 07/2022
CHECKED BY: JRM
REVISION NO.

SUBMITTED BY:
ENGR. LEO S. DEL ROSARIO
HEAD, PLANNING & PROGRAMMING DIVISION

RECOMMENDING APPROVAL:
ENGR. ISAGANI R. VERZOSA, JR.
DIO, CITY ENGINEERING DEPARTMENT

APPROVED BY:
HON. NA. JOSEFINA G. BELMONTE
CITY MAYOR

SHEET CONTENT:
SECTION "F" - "F"
MILK FEEDING DETAIL
PLAN

SHEET NO.
AR-09
09/21

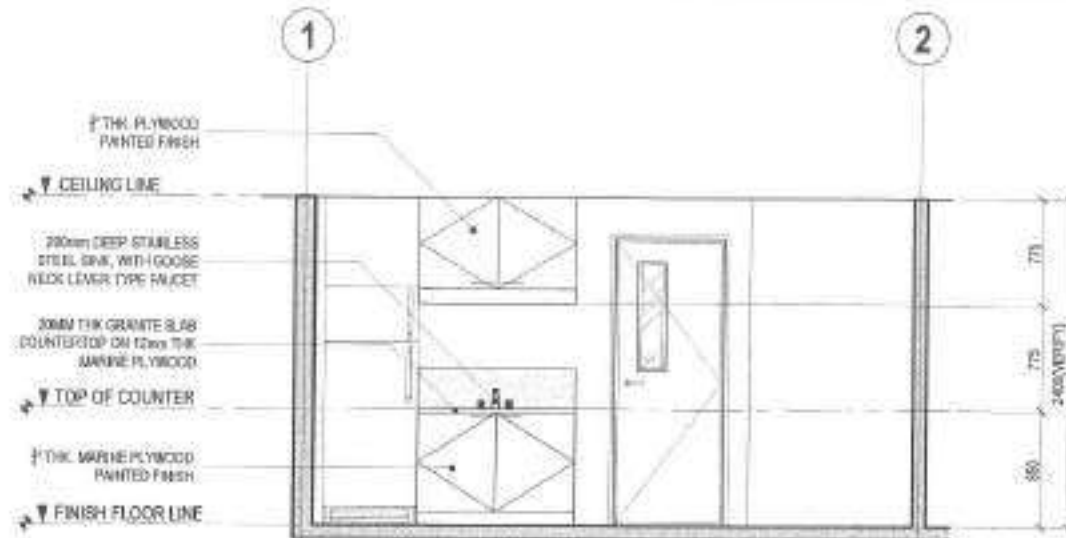

1 SECTION "G" - "G"

SCALE 1:40M

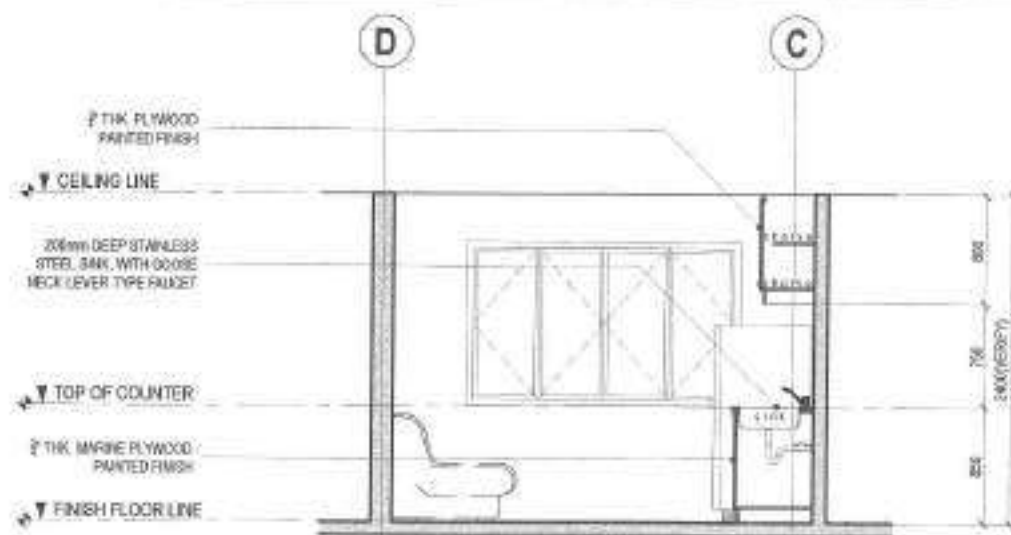

2 SECTION "H" - "H"

SCALE 1:40M



Republika ng Pilipinas
Lungsod ng Quezon
CITY ENGINEERING DEPARTMENT

PROJECT TITLE:
PROPOSED REHABILITATION OF DATASAN SUPER HEALTH CENTER INCLUDING RECEPTION AREA, MEDICINE DISPENSING ROOM, AND MILK FEEDING STATION AT BARANGAY DATASAN HILLS

LOCATION:
3RD, DATASAN HILLS, DISTRICT 2, QUEZON CITY

DRAWN BY: JAC
DATE: 07-03-22
CHECKED BY: JAM
REVISION NO:

SUBMITTED BY:
ENGR. LEO S. DEL ROSARIO
HEAD, PLANNING & PROJECTS DIVISION

RECOMMENDING APPROVAL:
ENGR. ISAGORN R. VERZOSA, JR.
LDC, CITY ENGINEERING DEPARTMENT

APPROVED BY:
HON. MA. JOSEFINA G. BELMONTE
CITY MAJOR

SHEET CONTENT:
SECTION 10' - 10'
SECTION 14' - 14'

SHEET NO.:
AR-10
1021

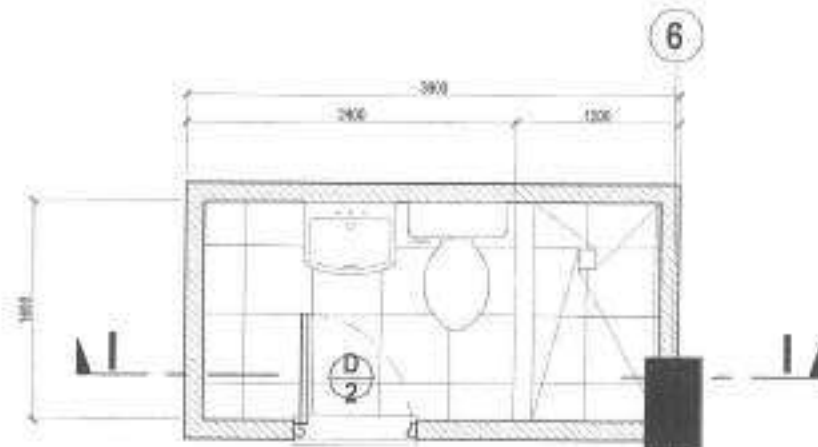

1 LABORATORY TOILET PLAN DETAIL

SCALE 1:30M

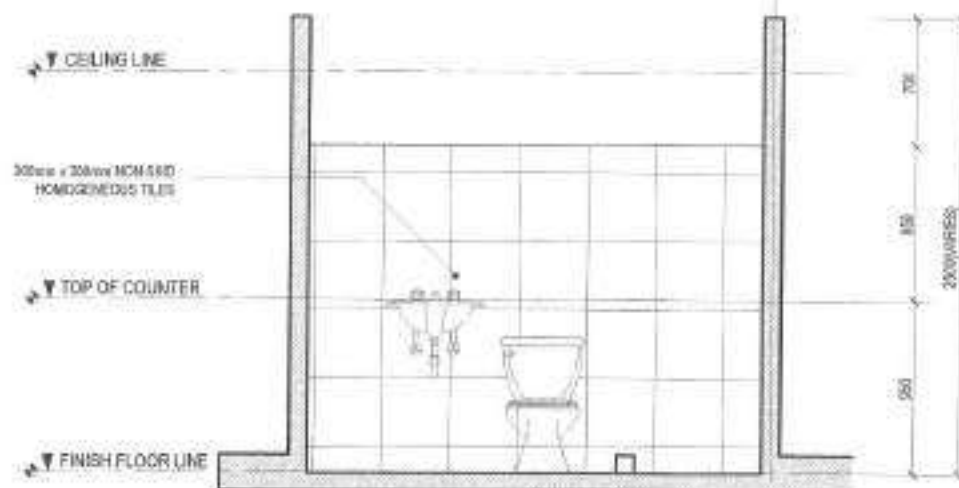

2 SECTION "I" - "I"

SCALE 1:30M



3 CONSULTATION ROOM TOILET PLAN DETAIL

SCALE 1:30M

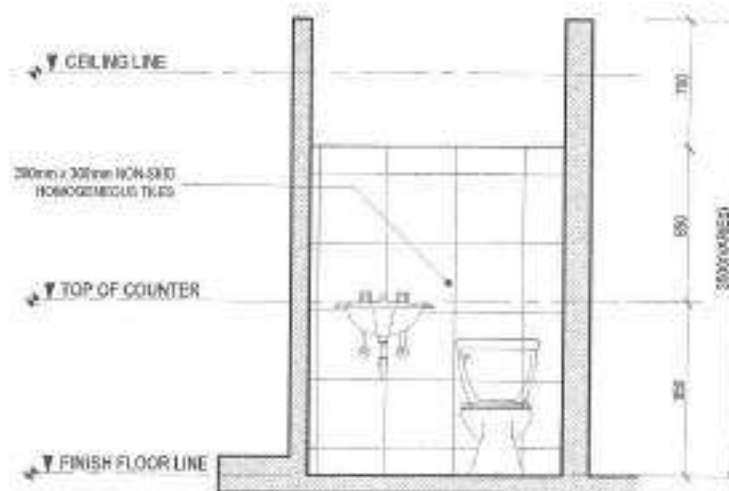

4 SECTION "J" - "J"

SCALE 1:30M



Republika ng Pilipinas
Lungsod ng Quezon
CITY ENGINEERING DEPARTMENT

PROJECT TITLE:
PROPOSED REHABILITATION OF BATASAN SUPER
HEALTH CENTER INCLUDING RECEPTION AREA,
MEDICINE DISPENSING ROOM, AND MILK FEEDING
STATION AT BARANGAY BATASAN HILLS
LOCATION:
BPOZ, BATASAN HILLS DISTRICT 2, QUEZON CITY

DRAWN BY: *[Signature]*
DATE: 01/20/22
CHECKED BY: *[Signature]*
REVISION NO.

SUBMITTED BY:
[Signature]
ENGR. GEO S. DEL ROSARIO
HEAD, PLANNING & PROJECT MANAGEMENT

RECOMMENDING APPROVAL:
[Signature]
ENGR. ISAGANI R. VERZOSA, JR.
DC, CITY ENGINEERING DEPARTMENT

APPROVED BY:
[Signature]
HON. MA. JOSEFINA O. BELMONTE
CITY MAOR

SHEET CONTENT:
LABORATORY TOILET
PLAN DETAIL
SECTION "I" - "I"
CONSULTATION ROOM
TOILET PLAN DETAIL
SECTION "J" - "J"

SHEET NO.
AR-11
11/21

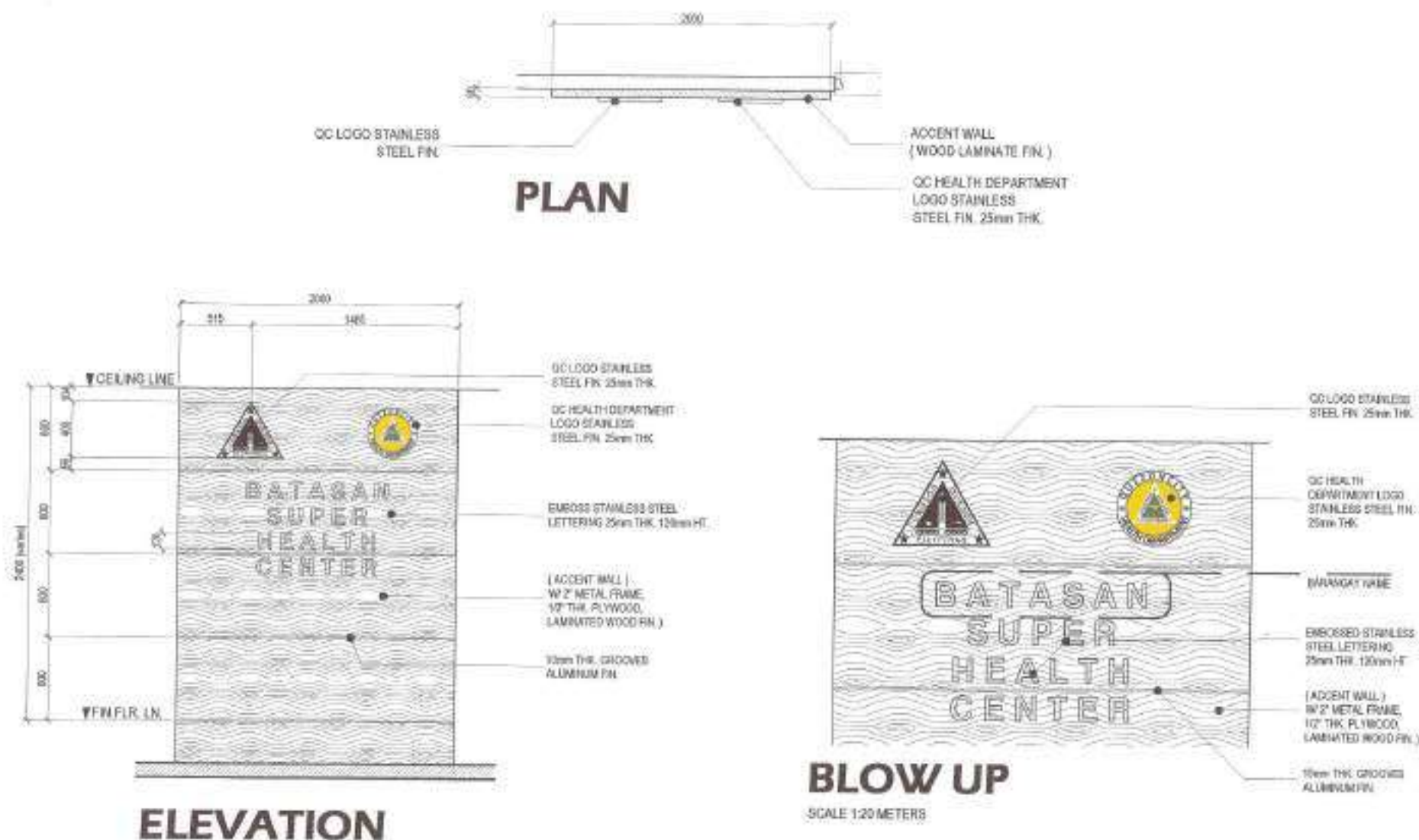

1 ACCENT WALL DETAIL

SCALE 1:30M



Republika ng Pilipinas
Lungsod ng Quezon
CITY ENGINEERING DEPARTMENT

| | | | | | | |
|---|------------------------------|----------------------------------|---|---|---|----------------|
| PROJECT TITLE: | DRAWN BY: <i>[Signature]</i> | SUBMITTED BY: <i>[Signature]</i> | RECOMMENDING APPROVAL: | APPROVED BY: | SHEET CONTENT: | SHEET NO. |
| PROPOSED REHABILITATION OF BATASAN SUPER HEALTH CENTER INCLUDING RECEPTION AREA, MEDICINE DISPENSING ROOM, AND MILK FEEDING STATION AT BARANGAY BATASAN HELLS | DATE: 07-20-2011 | CHECKED BY: <i>[Signature]</i> | ENGR. LEO S. DEL ROSARIO HEAD, PLANNING & PROGRAMMING DIVISION | ENGR. ISADORA M. VENZOSA, JR. SEC. CITY ENGINEERING DEPARTMENT | HON. MA. JOSEFINA G. BELMONTE CITY MAYOR | AR-12 12/21 |
| LOCATION: BRIEF, BATASAN HELLS, DISTRICT 2, QUEZON CITY | REVISION NO. | | | | ACCENT WALL DETAIL | |

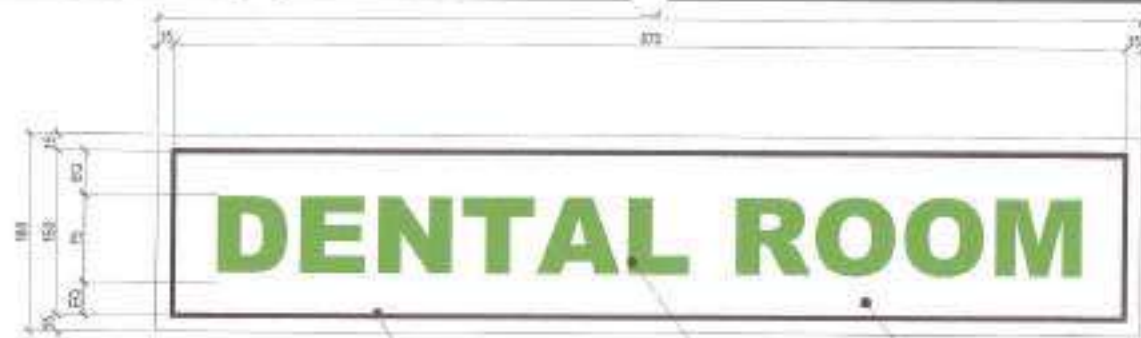

ONE LINE

12mm THK.
GREEN STICKER BORDER

4mm THK. CHALK WHITE
ACRYLIC LETTERINGS
USE ARIAL BLACK FONT, 3"
HEIGHT, COLOR GREEN
STICKER LETTERING

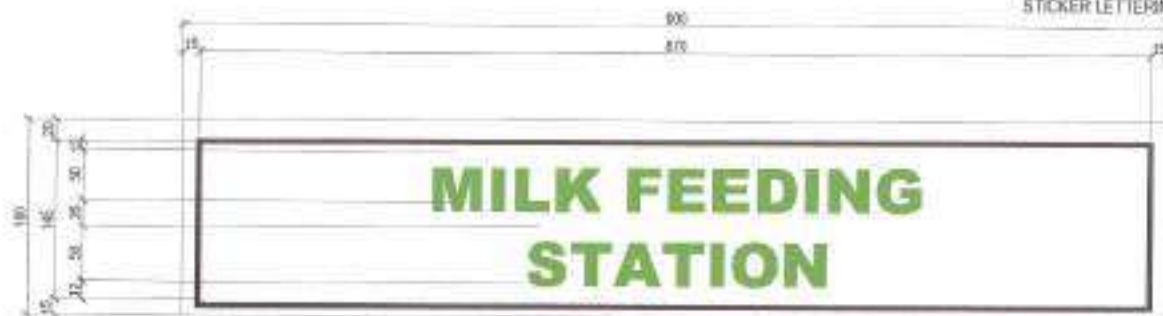

TWO-LINE

| SCHEDULE OF ROOM LABELS | |
|-------------------------|--------------------------|
| SECOND FLOOR | |
| ADOLESCENT ROOM | MEDICINE DISPENSING ROOM |
| DENTAL ROOM | MILK FEEDING ROOM |
| PRE-NATAL ROOM | EE / STORAGE ROOM |
| TREATMENT ROOM | TOILET |
| CONSULTATION ROOM | PATIENT TOILET (SHE) |
| LABORATORY | PATIENT TOILET (HE) |
| FAMILY PLANNING ROOM | |

NOTES:

1. VERIFY ACTUAL ROOM ASSIGNMENTS TO
QC HEALTH DEPARTMENT.

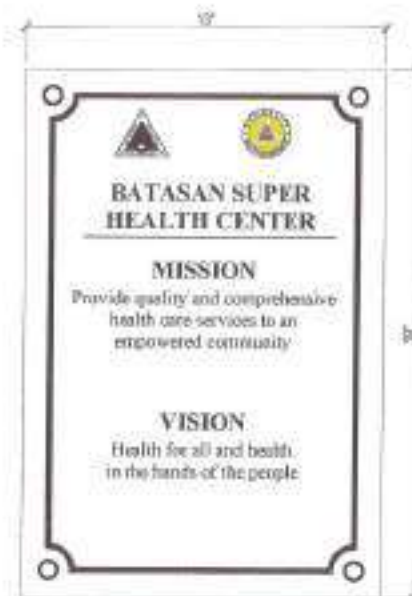

NOTES:

1. VERIFY ACTUAL SERVICES OFFERED WHICH SHALL
BE PROVIDED BY THE HEALTH DEPARTMENT

1 ROOM LABEL DETAILS

SCALE: NTS.

2 MISSION / VISION AND SERVICES OFFERED

SCALE: NTS.



Republika ng Pilipinas
Lungsod ng Quezon
CITY ENGINEERING DEPARTMENT

PROJECT TITLE:
PROPOSED REHABILITATION OF BATASAN SUPER
HEALTH CENTER INCLUDING RECEPTION AREA,
MEDICINE DISPENSING ROOM, AND MILK FEEDING
STATION AT BARANGAY BATASAN HILLS
LOCATION:
BSPZ, BATASAN HILLS, DISTRICT 2, QUEZON CITY

DRAWN BY: JAL
DATE: 01/20/21
CHECKED BY: JAM
REVISION NO.:

SUBMITTED BY:
ENGR. LEO S. DEL ROSARIO
HEAD, PLANNING & PROGRAMS COORDINATOR

RECOMMENDING APPROVAL:
ENGR. MAGNUS R. VERZOSA, JR.
CH. CITY ENGINEERING DEPARTMENT

APPROVED BY:
HON. MA. JOSEFINA G. BELMORITE
CITY MAYOR

SHEET CONTENT:
ROOM LABEL DETAILS
MISSION / VISION AND
SERVICES OFFERED

SHEET NO.
AR-13
13/21



| NAME | ⊕ | ⊕ | ⊕ |
|-------------|---|------------------------------------|---|
| NO. OF SETS | 11 | 11 | 1 |
| DESCRIPTION | WOODEN FLUSH DOOR WITH VERTICAL GLASS PANEL | FLUSH HOLLOW CORE DOOR WITH LOUVER | 6mm THK. GLASS ON ALUMINUM FRAME SLIDING DOOR |
| LOCATION | ENTRANCE / CLASSROOM | KITCHEN / BACK DOOR | KITCHEN |
| REMARKS | TO BE REPLACED | TO BE REPLACED | TO BE REPLACED |

1 SCHEDULE OF DOORS

SCALE 1:30M

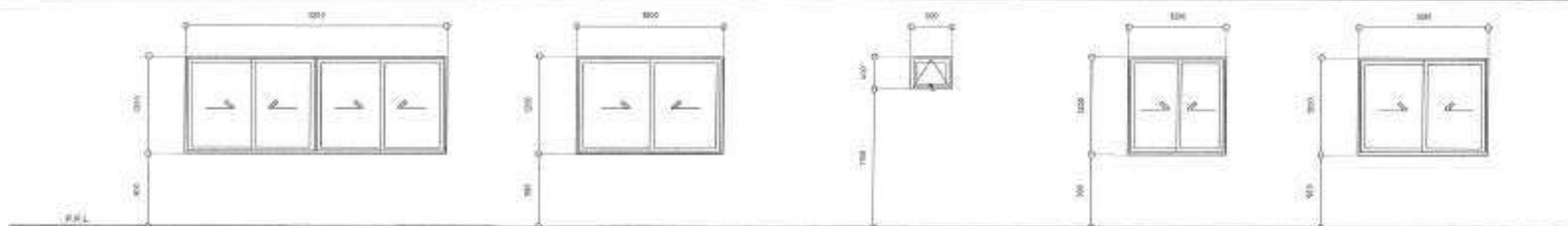

| NAME | ⊕ | ⊕ | ⊕ | ⊕ | ⊕ |
|-------------|---|---|---|---|---|
| NO. OF SETS | 6 | 1 | 9 | 7 | 1 |
| DESCRIPTION | ALUMINUM FRAME, POWDER COATED SLIDING WINDOW WITH 6mm THK CLEAR GLASS | ALUMINUM FRAME, POWDER COATED SLIDING WINDOW WITH 6mm THK CLEAR GLASS | ALUMINUM FRAME, POWDER COATED SLIDING WINDOW WITH 6mm THK CLEAR GLASS | ALUMINUM FRAME, POWDER COATED SLIDING WINDOW WITH 6mm THK CLEAR GLASS | ALUMINUM FRAME, POWDER COATED SLIDING WINDOW WITH 6mm THK CLEAR GLASS |
| LOCATION | ADOLESCENT ROOM, MILK FEEDING ROOM, FAMILY PLANNING ROOM, MEDICINE DISPENSING ROOM, LABORATORY AND MTP ROOM | MILK FEEDING ROOM | TOILETS | LABORATORY AND STAFF | WAITING AREA |
| REMARKS | TO BE REPLACED | TO BE REPLACED | TO BE REPLACED | TO BE REPLACED | TO BE REPLACED |

3 SCHEDULE OF WINDOWS

SCALE 1:30M



Republika ng Pilipinas
Lungsod ng Quezon
CITY ENGINEERING DEPARTMENT

PROJECT TITLE:
PROPOSED REHABILITATION OF DATASAN SUPER
HEALTH CENTER INCLUDING RECEPTION AREA,
MEDICINE DISPENSING ROOM, AND MILK FEEDING
STATION AT BARANGAY DATASAN HILLS
LOCATION:
BGCY, DATASAN HILLS, DISTRICT 2, QUEZON CITY

DRAWN BY: *[Signature]*
DATE: 1-30-2021
CHECKED BY: JAH
REVISION NO:

SUBMITTED BY:
[Signature]
ENGR. LEO S. DEL ROSARIO
HEAD, PLANNING AND DESIGN DIVISION

RECOMMENDING APPROVAL:
[Signature]
ENGR. BLAS R. VERZOSA, JR.
CH. OF PLANNING AND DESIGN DIVISION

APPROVED BY:
[Signature]
HON. MA. JOSEFINA G. BELMONTE
CITY MAOR

BEST COPY(S)
SCHEDULE OF DOORS
SCHEDULE OF WINDOWS

AR-14
1421

1. ALL WORKS SHALL BE EXECUTED IN ACCORDANCE TO THE UNIFORM PLUMBING CODE OF THE PHILIPPINES, THE NATIONAL BUILDING CODE OF THE PHILIPPINES AND OTHER RELATED LAWS AND ORDINANCES OF THIS CITY.
2. ALL WORKS SHALL BE SUPERVISED BY A REGISTERED PROFESSIONAL RELATED TO THE ACTIVITIES BEING UNDERTAKEN.
3. ALL WORKS SHALL BE COORDINATED WITH THE RESPECTIVE TRADER TO AVOID CONFLICTS DURING EXECUTION OF ACTIVITIES.
4. ALL NECESSARY PERMITS SHALL BE SECURED AND TURNED OVER TO THE CITY.
5. ALL DRAWINGS AND SPECIFICATIONS SHALL BE CORRECTLY REVIEWED BY THE CONTRACTOR AND SHALL IMMEDIATELY BE INFORMED IF DISCREPANCY (IES) FOUND HEREIN.
6. ALL DIMENSIONS, ELEVATIONS AND REFERENCES SHALL BE VERIFIED WITH THE ACTUAL CONDITION PRIOR TO EXECUTION.
7. SHOP DRAWINGS SHALL BE PROVIDED AS NECESSARY PRIOR TO THE EXECUTION.
8. ALL WORKS SHALL BE TESTED AND COMMISSIONED AS INDICATED IN THE SPECIFICATION WITH THE PRESENCE OF ALL PARTIES INVOLVED. RESULTS SHALL BE DOCUMENTED PROPERLY.
9. ALL PIPES AND LAY-OUT ARE ONLY DIAGRAMMATIC. ACTUAL LAYOUT OF PIPES AND FITTINGS, UNLESS OTHERWISE REQUIRED, SHALL BE PROPERLY CONCEALED.
10. NO PIPES SHALL BE ALLOWED TO BE EMBEDDED IN STRUCTURAL MEMBERS, UNLESS OTHERWISE APPROVED.
11. ALL PIPES, FITTINGS, EQUIPMENT AND FIXTURE SHALL PASS THE MINIMUM STANDARDS AS PER MATERIAL SPECIFICATION WITH THE SEAL OF APPROVAL BY THE DEPARTMENT OF TRADE AND INDUSTRY.
12. ALL PIPES, FITTINGS, EQUIPMENT AND FIXTURES SHALL BE INSTALLED IN ACCORDANCE TO MANUFACTURER'S SPECIFICATION AND INSTRUCTION.
13. SUPPORT AND HANGERS SHALL BE PROVIDED ACCORDINGLY.
14. ALL EQUIPMENT & FIXTURES SHALL BE ENVIRONMENTALLY FRIENDLY (SUCH AS WATER EFFICIENT FIXTURES).
15. WATERLINE
 - 15.1. WATERLINE SHALL BE PPR TYPE.
 - 15.2. GATE VALVE SHALL BE PPR TYPE OR APPROVED EQUIVALENT.
 - 15.3. WATER METER SHALL BE ANY BRAND AND ACCEPTED BY THE WATER UTILITY COMPANIES.
 - 15.4. ALL WATER PIPES EXPOSED TO WEATHER CONDITIONS SHALL BE MADE OF D.I.
16. STORM DRAIN
 - 16.1. ALL STORM DRAINAGE SLOPE SHALL BE WITHIN 0.5% TO 4%.
 - 16.2. STORM DRAINAGE LINE 25MM AND BELOW SHALL BE PVC, 25MM & ABOVE SHALL BE REINFORCED CONCRETE PIPE.
17. SEWER LINE
 - 17.1. ALL SLOPES FOR SANITARY SHALL CONFORM A 2% SLOPE.
 - 17.2. SOIL, WASTE, & VENT PIPE SHALL BE POLYVINYL CHLORIDE (PVC) OR THE APPROVED EQUAL.
 - 17.3. CLEAN OUTS MUST BE PROVIDED FOR SANITARY VERTICAL PIPES AND EACH HORIZONTAL PIPE SHALL BE PROVIDED WITH A CLEAN OUT AT ITS UPPER TERMINAL. EVERY CHANGE IN DIRECTION AND EVERY 30M OF A STRAIGHT PIPE. CLEAN OUTS CAN BE OMITTED IF THE EFFECTIVE LENGTH IS LESS THAN 1.5M.
 - 17.4. ALL DRAINAGE FIXTURES SHALL BE SUPPLIED WITH APPROPRIATE VENTILATION.
18. FIXTURES
 - 18.1. WATER CLOSETS SHALL BE FREE STANDING TOILET COMBINATOR, ROUND FRONT BOTTOM OUTLET SINK OR WASH-DOWN BOWL WITH EXTENDED REAR SELF AND CLOSE COUPLED TRAP WITH COVER COMPLETE WITH FITTING AND MOUNTING ACCESSORIES AND WATER EFFICIENT.
 - 18.2. LAVATORY SHALL BE VITREOUS CHINA, WALL HUNG WITH REAR OVERFLOW, POCKET HANGER WITH INTEGRAL CHINA BRACKET, COMPLETE WITH STAINLESS STEEL LEVER TYPE HEAVY DUTY FAUCET, SUPPLY PIPES, P-TRAP AND MOUNTING ACCESSORIES.
 - 18.3. URINAL SHALL BE VITREOUS CHINA, WALL HUNG WASH-OUT URINAL WITH EXTENDED SHELDRAND INTEGRAL FLUSH SPREADER, CONCEALED PAIL, HANGER POCKETS, 15MM TOP SPUD COMPLETE FITTING AND MOUNTING ACCESSORIES, INCLUDING URINAL PARTITION.
 - 18.4. GRAB BARS SHALL BE PROVIDED ON ALL PWD TOILET AND SHALL BE MADE OF TUBULAR STAINLESS STEEL PIPE PROVIDED WITH SAFETY GRIP AND MOUNTING FLANGE.
 - 18.5. FLOOR DRAIN SHALL BE MADE OF STAINLESS BEEHIVE TYPE, MEASURING 100MM X 100MM AND PROVIDED WITH DETACHABLE STAINLESS STRAINER, EXPANDED METAL LATH TYPE.
 - 18.6. TOILET PAPER HOLDER SHALL BE VITREOUS CHINA WALL MOUNTED. COLOR SHALL RECONCILE WITH THE ADJACENT FIXTURE AND FACING TILE.
 - 18.7. SOAP HOLDER SHALL BE VITREOUS CHINA WALL MOUNTED. COLOR SHALL RECONCILE WITH THE ADJACENT FIXTURE AND FACING TILE.
 - 18.8. FAUCET SHALL BE MADE OF STAINLESS STEEL LEVER TYPE HEAVY DUTY FOR INTERIOR USE.
 - 18.9. HOSE BIBB SHALL BE MADE OF STAINLESS STEEL LEVER TYPE HEAVY DUTY.
 - 18.10. KITCHEN SINK FAUCET SHALL BE MADE OF STAINLESS STEEL LEVER TYPE HEAVY DUTY GOOSE NECK TYPE WITH COMPLETE ACCESSORIES.

| | | | | | |
|--|-------------------|-----|---------------|-----|--------------------|
| | LAV/WC/S DRAINAGE | FAU | FAUCET | LAV | LAVATORY |
| | FLOOR DRAIN | HB | HOSE BIBB | S | STAINLESS SINK |
| | FLOOR CLEAN OUT | SHO | SHOWER | WC | WATER CLOSET |
| | CEILING CLEAN OUT | CW | COLD WATER | FD | FLOOR DRAIN |
| | CHECK VALVE | GV | GATE VALVE | FCO | FLOOR CLEAN OUT |
| | GATE VALVE | CV | CHECK VALVE | CCO | CEILING CLEAN OUT |
| | BALL VALVE | BY | BALL VALVE | SS | SOIL STACK |
| | UNION PATENTE | WW | WATER METER | VS | VENT STACK |
| | WATER METER | UP | UNION PATENTE | | WALL-HUNG LAVATORY |
| | SEWER LINE | 22 | SHOWER | | WATER CLOSET |
| | WATER LINE | | | | |

1 GENERAL NOTES

SCALE: NTS.

2 LEGEND AND SYMBOLS

SCALE: NTS.

 Republic of the Philippines
 Lungsod ng Quezon
CITY ENGINEERING DEPARTMENT

 PROJECT TITLE:
PROPOSED REHABILITATION OF BATASAN SUPER HEALTH CENTER INCLUDING RECEPTION AREA, MEDICINE DISPENSING ROOM, AND MILK FEEDING STATION AT BARANGAY BATASAN HILLS
 LOCATION:
 BRGY. BATASAN HILLS, DISTRICT 2, QUEZON CITY

 DRAWN BY: **JAC**
 DATE: 07/2022
 CHECKED BY: **JAN**
 REVISION NO.:

 SUBMITTED BY:

ENGR. LEO S. DEL ROSARIO
 HEAD, PLANNING & PROJECT MANAGEMENT

 RECOMMENDING APPROVAL:

ENGR. ISAGANI R. VERZOSA, JR.
 DCC, CITY ENGINEERING DEPARTMENT

 APPROVED BY:

HON. MA. JOSEFINA G. BELMONTE
 CITY ALDOR

 SHEET NO. 303
 SHEET NO. 1521

 PL-01
 1521

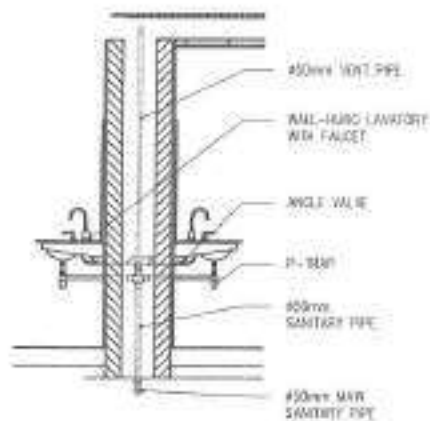

1 TYPICAL LABORATORY / SINK DETAILS

SCALE NTS.

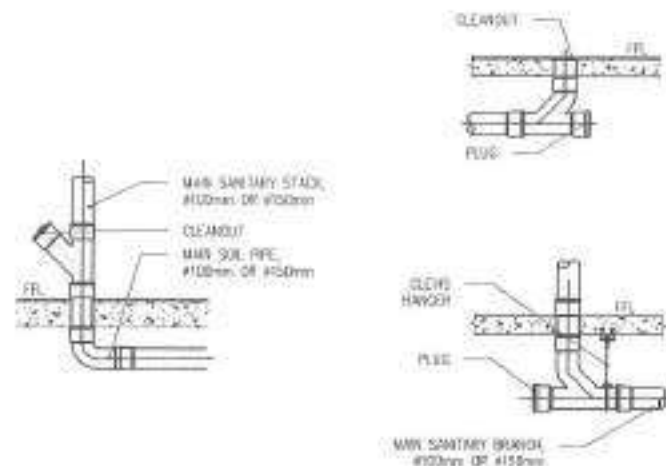

3 TYPICAL CLEAN OUT DETAILS

SCALE NTS.

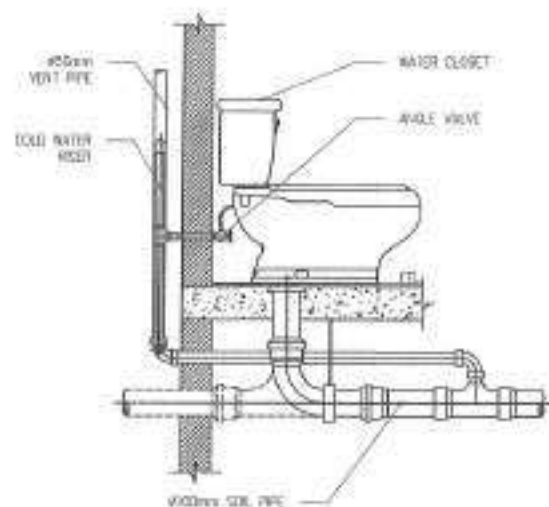

2 TYPICAL WATER CLOSET DETAILS

SCALE NTS.

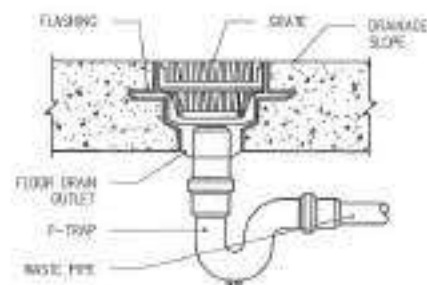

4 TYPICAL FLOOR DRAIN DETAILS

SCALE NTS.



Republika ng Pilipinas
Lungsod ng Quezon
CITY ENGINEERING DEPARTMENT

PROJECT TITLE:
PROPOSED REHABILITATION OF BATASAN SUPER
HEALTH CENTER INCLUDING RECEPTION AREA,
MEDICINE DISPENSING ROOM, AND MILK FEEDING
STATION AT SARANGAY BATASAN HILLS
LOCATION:
BRGY. BATASAN HILLS, DISTRICT 9, QUEZON CITY

DRAWN BY: JMS
DATE: 07.08.22
CHECKED BY: JMS
REVISION NO.:

SUBMITTAL:
ENGR. LEO S. DEL ROSARIO,
HEAD, PLANNING & PROGRAMMING DIVISION

RECOMMENDING APPROVAL:
ENGR. ISAGANI R. VERZOSA, JR.,
DEPUTY CITY ENGINEERING DEPARTMENT

APPROVED BY:
HON. MA. JOSEFINA O. BELMONTTE,
CITY MANOR

SHEET CONTENT:
TYPICAL LABORATORY DETAILS
TYPICAL CLEAN OUT DETAILS
TYPICAL WATER CLOSET
DETAILS
TYPICAL FLOOR DRAIN
DETAILS

SHEET NO.:
PL-02
16/21

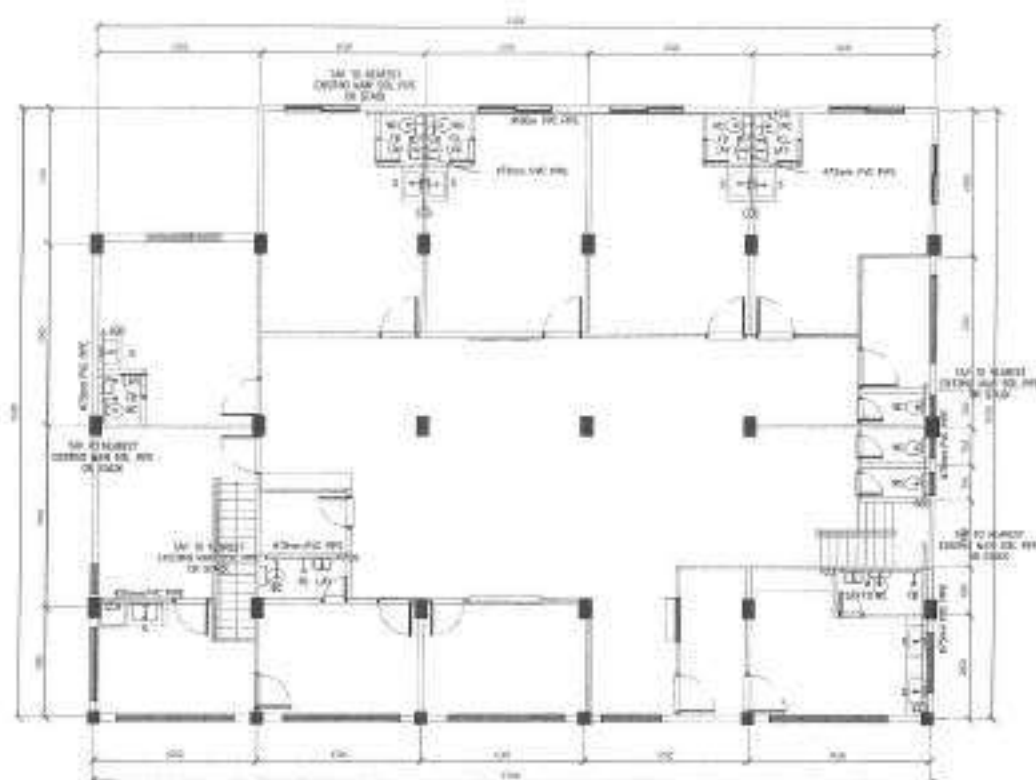
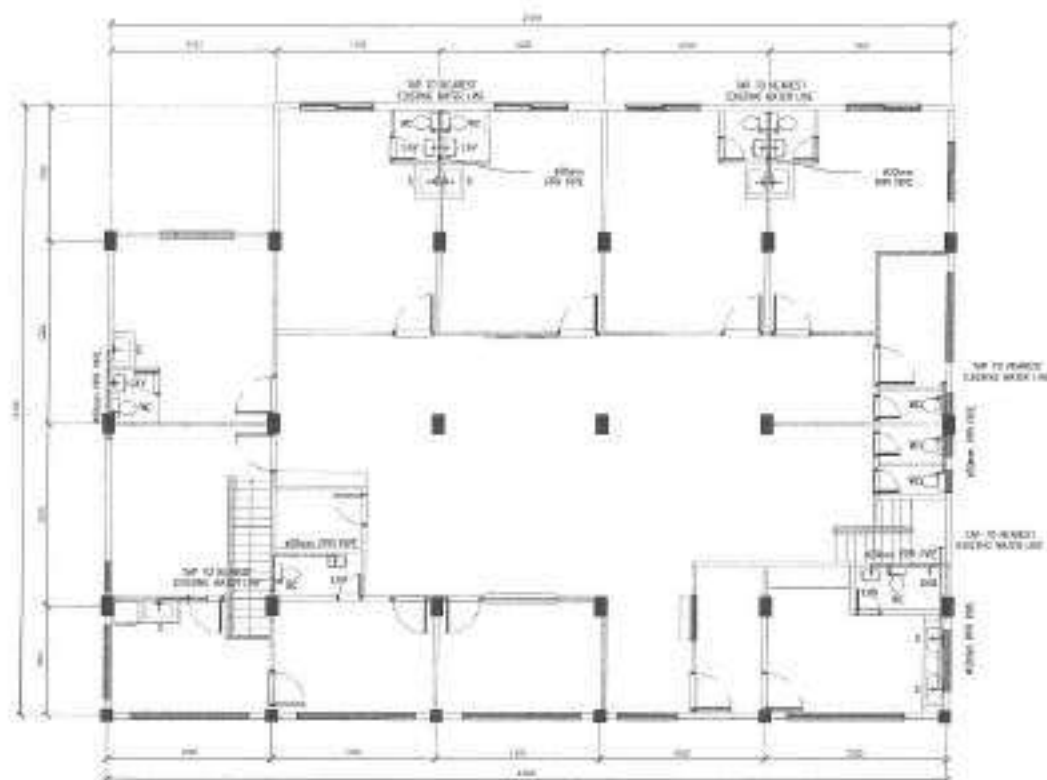

1 SECOND FLOOR WATER LINE LAYOUT

SCALE 1:150M

2 SECOND FLOOR SEWER LINE LAYOUT

SCALE 1:150M



Republika ng Pilipinas
 Lungsod ng Quezon
 CITY ENGINEERING DEPARTMENT

PROJECT TITLE:
 PROPOSED REHABILITATION OF BATASAN SUPER
 HEALTH CENTER INCLUDING RECEPTION AREA,
 MEDICINE DISPENSING ROOM, AND MILK FEEDING
 STATION AT BARANGAY BATASAN HILLS
 LOCATION:
 BPOV, BATASAN HILLS, DISTRICT 8, QUEZON CITY

DRAWN BY: *[Signature]*
 DATE: 07/25/22
 CHECKED BY: *[Signature]*
 REVISION NO:

ENGR. LEO S. DEL ROSARIO
 HEAD, PLANNING & PROCEEDINGS DIVISION

RECOMMENDING APPROVAL:
 ENGR. ISABARRA R. VERZOSA, JR.
 OC, CITY ENGINEERING DEPARTMENT

APPROVED BY:
 HON. MA. JOSEFINA G. BELMONT
 CITY MAYOR

SHEET CONTENT:
 SECOND FLOOR WATER LINE
 LAYOUT
 SECOND FLOOR SEWER LINE
 LAYOUT

SHEET NO.
 PL-03
 17/21

- ALL ELECTRICAL WORK SHALL BE DONE IN ACCORDANCE WITH THE PROVISIONS OF THE LATEST EDITION OF THE PHILIPPINE ELECTRICAL CODE, THE LAWS AND ORDINANCES OF THE LOCAL CODE ENACTING AUTHORITY AND THE REQUIREMENTS OF THE LOCAL POWER AND TELEPHONE UTILITY COMPANY.
- THE CONTRACTOR SHALL DESIGN ALL FORMS AND PAY ALL FEES REQUIRED FOR THE WORK AND SHALL FURNISH THE OWNER THROUGH THE ENGINEER FINAL NOTIFICATION OF ELECTRICAL INSPECTION AND APPROVAL FROM PROPER GOVERNMENT AGENCIES FOR COMPLETION OF WORK.
- ALL EMERGENCY SWITCH CIRCUITS SHALL BE TWO CIRCUITS AND NOT EXPOSED INSTALLATION SHALL BE NO SUPPORTED BY TONGUE JOINTS OR CLAMPING.
- PULL BOXES SHALL BE PROVIDED BY THE CONTRACTOR WHENEVER NECESSARY TO FACILITATE WIRE TRAILING EVEN IF THESE ARE NOT INDICATED ON THE PLANS. SIZES OF ALL PULL BOXES SHALL BE COMPUTED BASED ON THE CODE REQUIREMENTS. SUGGEST SHOT DRAWING TO THE ENGINEER FOR APPROVAL. PRIOR TO FABRICATION, LOCATION OF PULL BOXES SHALL BE APPROVED BY THE ELECTRICAL ENGINEER AND MUST BE INDICATED ON THE AS-BUILT PLAN.
- ALL POWER OUTLETS AND SWITCHES SHALL BE GROUNDING TYPE WITH PARALLEL SLOTS FOR 200V.
- PROVIDE GROUND FAULT CURRENT INTERRUPTER CIRCUIT BREAKER FOR LOADS GUARDED AGAINST OVERCURRENT.
- ALL METALLIC CONDUITS, CABLES AND EQUIPMENT SHALL BE PROPERLY GROUNDED AND GROUNDING.
- (EXCEPT OTHERWISE NOTED, MOUNTING HEIGHT FOR WALL MOUNTED DEVICES SHALL BE AS FOLLOWS:

RECEPTACLE OUTLET - 18" MAXIMUM (MEASURED FROM WORKING SURFACE)
LIGHTING SWITCH - 48" MAXIMUM
PANEL BOARD - 180" MAXIMUM

- REFER TO MECHANICAL, PLUMBING AND FIRE PROTECTION DRAWINGS FOR RATINGS AND LOCATIONS OF EQUIPMENT AS WELL AS THEIR CONTROLS, INCLUDING AS SHOWN AND OR DOWNLOADED THEIR RESPECTIVE SPECIFICATIONS.
- ALL MATERIALS TO BE USED SHALL BE OF THE BEST QUALITY - BRANDED AS APPROVED.
- THE DIMENSIONS AND SPECIFICATIONS ARE INTENDED TO PRESENT GENERAL LAYOUT AND GROUND OUTLINE DIMENSIONS OF THE PROJECT BUT DO NOT NECESSARILY INDICATE DESCRIBED ACTUAL (LOCAL) LEVEL AND DISTANCES OF THE EQUIPMENT. THE CONTRACTOR IS HEREBY REQUIRED TO MAKE SUCH ADJUSTMENT AT THE APPROPRIATE LOCATION, DISTANCES AND LEVELS AS DETERMINED BY ACTUAL FIELD CONDITIONS.
- ANY DIRECT IMPACT BETWEEN THE PLUMBING AND ELECTRICAL SYSTEMS SHALL BE BROUGHT TO THE ATTENTION OF THE ENGINEER FOR CLARIFICATION (REVISION).
- ALL LIGHTING AND CONVENIENCE OUTLET CIRCUITS SHALL BE 15 AMP. THREE (3) PHASE WIRE-GROUND (THREE-WIRE NOTED - WIRE SIZE OF WIRE SHALL BE 15.00 MM. COPPER WIRE. ALL WIRING AND CABLES SHALL BE COLOR CODED AS FOLLOWS:

LINE 1 - RED
LINE 2 - YELLOW
GROUND - GREEN

- WIRE (WIRE) OUTLINE ENCLOSURE SHALL BE FABRICATED FROM STEEL WITH THICKNESS AS FOLLOWS:
MINIMUM WIDTH OF THE WIRE SURFACE SHALL:
UP TO 100MM: 1.50 MM
OVER 100 MM BUT NOT OVER 400 MM: 2.00 MM
OVER 400 MM BUT NOT OVER 750 MM: 2.50 MM
OVER 750 MM: 3.00 MM
GA 15 GA. 16 GA. 17 GA. 18 GA. 19 GA. 20 GA. 21 GA. 22 GA. 23 GA. 24 GA. 25 GA. 26 GA. 27 GA. 28 GA. 29 GA. 30 GA. 31 GA. 32 GA. 33 GA. 34 GA. 35 GA. 36 GA. 37 GA. 38 GA. 39 GA. 40 GA. 41 GA. 42 GA. 43 GA. 44 GA. 45 GA. 46 GA. 47 GA. 48 GA. 49 GA. 50 GA. 51 GA. 52 GA. 53 GA. 54 GA. 55 GA. 56 GA. 57 GA. 58 GA. 59 GA. 60 GA. 61 GA. 62 GA. 63 GA. 64 GA. 65 GA. 66 GA. 67 GA. 68 GA. 69 GA. 70 GA. 71 GA. 72 GA. 73 GA. 74 GA. 75 GA. 76 GA. 77 GA. 78 GA. 79 GA. 80 GA. 81 GA. 82 GA. 83 GA. 84 GA. 85 GA. 86 GA. 87 GA. 88 GA. 89 GA. 90 GA. 91 GA. 92 GA. 93 GA. 94 GA. 95 GA. 96 GA. 97 GA. 98 GA. 99 GA. 100 GA. 101 GA. 102 GA. 103 GA. 104 GA. 105 GA. 106 GA. 107 GA. 108 GA. 109 GA. 110 GA. 111 GA. 112 GA. 113 GA. 114 GA. 115 GA. 116 GA. 117 GA. 118 GA. 119 GA. 120 GA. 121 GA. 122 GA. 123 GA. 124 GA. 125 GA. 126 GA. 127 GA. 128 GA. 129 GA. 130 GA. 131 GA. 132 GA. 133 GA. 134 GA. 135 GA. 136 GA. 137 GA. 138 GA. 139 GA. 140 GA. 141 GA. 142 GA. 143 GA. 144 GA. 145 GA. 146 GA. 147 GA. 148 GA. 149 GA. 150 GA. 151 GA. 152 GA. 153 GA. 154 GA. 155 GA. 156 GA. 157 GA. 158 GA. 159 GA. 160 GA. 161 GA. 162 GA. 163 GA. 164 GA. 165 GA. 166 GA. 167 GA. 168 GA. 169 GA. 170 GA. 171 GA. 172 GA. 173 GA. 174 GA. 175 GA. 176 GA. 177 GA. 178 GA. 179 GA. 180 GA. 181 GA. 182 GA. 183 GA. 184 GA. 185 GA. 186 GA. 187 GA. 188 GA. 189 GA. 190 GA. 191 GA. 192 GA. 193 GA. 194 GA. 195 GA. 196 GA. 197 GA. 198 GA. 199 GA. 200 GA. 201 GA. 202 GA. 203 GA. 204 GA. 205 GA. 206 GA. 207 GA. 208 GA. 209 GA. 210 GA. 211 GA. 212 GA. 213 GA. 214 GA. 215 GA. 216 GA. 217 GA. 218 GA. 219 GA. 220 GA. 221 GA. 222 GA. 223 GA. 224 GA. 225 GA. 226 GA. 227 GA. 228 GA. 229 GA. 230 GA. 231 GA. 232 GA. 233 GA. 234 GA. 235 GA. 236 GA. 237 GA. 238 GA. 239 GA. 240 GA. 241 GA. 242 GA. 243 GA. 244 GA. 245 GA. 246 GA. 247 GA. 248 GA. 249 GA. 250 GA. 251 GA. 252 GA. 253 GA. 254 GA. 255 GA. 256 GA. 257 GA. 258 GA. 259 GA. 260 GA. 261 GA. 262 GA. 263 GA. 264 GA. 265 GA. 266 GA. 267 GA. 268 GA. 269 GA. 270 GA. 271 GA. 272 GA. 273 GA. 274 GA. 275 GA. 276 GA. 277 GA. 278 GA. 279 GA. 280 GA. 281 GA. 282 GA. 283 GA. 284 GA. 285 GA. 286 GA. 287 GA. 288 GA. 289 GA. 290 GA. 291 GA. 292 GA. 293 GA. 294 GA. 295 GA. 296 GA. 297 GA. 298 GA. 299 GA. 300 GA. 301 GA. 302 GA. 303 GA. 304 GA. 305 GA. 306 GA. 307 GA. 308 GA. 309 GA. 310 GA. 311 GA. 312 GA. 313 GA. 314 GA. 315 GA. 316 GA. 317 GA. 318 GA. 319 GA. 320 GA. 321 GA. 322 GA. 323 GA. 324 GA. 325 GA. 326 GA. 327 GA. 328 GA. 329 GA. 330 GA. 331 GA. 332 GA. 333 GA. 334 GA. 335 GA. 336 GA. 337 GA. 338 GA. 339 GA. 340 GA. 341 GA. 342 GA. 343 GA. 344 GA. 345 GA. 346 GA. 347 GA. 348 GA. 349 GA. 350 GA. 351 GA. 352 GA. 353 GA. 354 GA. 355 GA. 356 GA. 357 GA. 358 GA. 359 GA. 360 GA. 361 GA. 362 GA. 363 GA. 364 GA. 365 GA. 366 GA. 367 GA. 368 GA. 369 GA. 370 GA. 371 GA. 372 GA. 373 GA. 374 GA. 375 GA. 376 GA. 377 GA. 378 GA. 379 GA. 380 GA. 381 GA. 382 GA. 383 GA. 384 GA. 385 GA. 386 GA. 387 GA. 388 GA. 389 GA. 390 GA. 391 GA. 392 GA. 393 GA. 394 GA. 395 GA. 396 GA. 397 GA. 398 GA. 399 GA. 400 GA. 401 GA. 402 GA. 403 GA. 404 GA. 405 GA. 406 GA. 407 GA. 408 GA. 409 GA. 410 GA. 411 GA. 412 GA. 413 GA. 414 GA. 415 GA. 416 GA. 417 GA. 418 GA. 419 GA. 420 GA. 421 GA. 422 GA. 423 GA. 424 GA. 425 GA. 426 GA. 427 GA. 428 GA. 429 GA. 430 GA. 431 GA. 432 GA. 433 GA. 434 GA. 435 GA. 436 GA. 437 GA. 438 GA. 439 GA. 440 GA. 441 GA. 442 GA. 443 GA. 444 GA. 445 GA. 446 GA. 447 GA. 448 GA. 449 GA. 450 GA. 451 GA. 452 GA. 453 GA. 454 GA. 455 GA. 456 GA. 457 GA. 458 GA. 459 GA. 460 GA. 461 GA. 462 GA. 463 GA. 464 GA. 465 GA. 466 GA. 467 GA. 468 GA. 469 GA. 470 GA. 471 GA. 472 GA. 473 GA. 474 GA. 475 GA. 476 GA. 477 GA. 478 GA. 479 GA. 480 GA. 481 GA. 482 GA. 483 GA. 484 GA. 485 GA. 486 GA. 487 GA. 488 GA. 489 GA. 490 GA. 491 GA. 492 GA. 493 GA. 494 GA. 495 GA. 496 GA. 497 GA. 498 GA. 499 GA. 500 GA. 501 GA. 502 GA. 503 GA. 504 GA. 505 GA. 506 GA. 507 GA. 508 GA. 509 GA. 510 GA. 511 GA. 512 GA. 513 GA. 514 GA. 515 GA. 516 GA. 517 GA. 518 GA. 519 GA. 520 GA. 521 GA. 522 GA. 523 GA. 524 GA. 525 GA. 526 GA. 527 GA. 528 GA. 529 GA. 530 GA. 531 GA. 532 GA. 533 GA. 534 GA. 535 GA. 536 GA. 537 GA. 538 GA. 539 GA. 540 GA. 541 GA. 542 GA. 543 GA. 544 GA. 545 GA. 546 GA. 547 GA. 548 GA. 549 GA. 550 GA. 551 GA. 552 GA. 553 GA. 554 GA. 555 GA. 556 GA. 557 GA. 558 GA. 559 GA. 560 GA. 561 GA. 562 GA. 563 GA. 564 GA. 565 GA. 566 GA. 567 GA. 568 GA. 569 GA. 570 GA. 571 GA. 572 GA. 573 GA. 574 GA. 575 GA. 576 GA. 577 GA. 578 GA. 579 GA. 580 GA. 581 GA. 582 GA. 583 GA. 584 GA. 585 GA. 586 GA. 587 GA. 588 GA. 589 GA. 590 GA. 591 GA. 592 GA. 593 GA. 594 GA. 595 GA. 596 GA. 597 GA. 598 GA. 599 GA. 600 GA. 601 GA. 602 GA. 603 GA. 604 GA. 605 GA. 606 GA. 607 GA. 608 GA. 609 GA. 610 GA. 611 GA. 612 GA. 613 GA. 614 GA. 615 GA. 616 GA. 617 GA. 618 GA. 619 GA. 620 GA. 621 GA. 622 GA. 623 GA. 624 GA. 625 GA. 626 GA. 627 GA. 628 GA. 629 GA. 630 GA. 631 GA. 632 GA. 633 GA. 634 GA. 635 GA. 636 GA. 637 GA. 638 GA. 639 GA. 640 GA. 641 GA. 642 GA. 643 GA. 644 GA. 645 GA. 646 GA. 647 GA. 648 GA. 649 GA. 650 GA. 651 GA. 652 GA. 653 GA. 654 GA. 655 GA. 656 GA. 657 GA. 658 GA. 659 GA. 660 GA. 661 GA. 662 GA. 663 GA. 664 GA. 665 GA. 666 GA. 667 GA. 668 GA. 669 GA. 670 GA. 671 GA. 672 GA. 673 GA. 674 GA. 675 GA. 676 GA. 677 GA. 678 GA. 679 GA. 680 GA. 681 GA. 682 GA. 683 GA. 684 GA. 685 GA. 686 GA. 687 GA. 688 GA. 689 GA. 690 GA. 691 GA. 692 GA. 693 GA. 694 GA. 695 GA. 696 GA. 697 GA. 698 GA. 699 GA. 700 GA. 701 GA. 702 GA. 703 GA. 704 GA. 705 GA. 706 GA. 707 GA. 708 GA. 709 GA. 710 GA. 711 GA. 712 GA. 713 GA. 714 GA. 715 GA. 716 GA. 717 GA. 718 GA. 719 GA. 720 GA. 721 GA. 722 GA. 723 GA. 724 GA. 725 GA. 726 GA. 727 GA. 728 GA. 729 GA. 730 GA. 731 GA. 732 GA. 733 GA. 734 GA. 735 GA. 736 GA. 737 GA. 738 GA. 739 GA. 740 GA. 741 GA. 742 GA. 743 GA. 744 GA. 745 GA. 746 GA. 747 GA. 748 GA. 749 GA. 750 GA. 751 GA. 752 GA. 753 GA. 754 GA. 755 GA. 756 GA. 757 GA. 758 GA. 759 GA. 760 GA. 761 GA. 762 GA. 763 GA. 764 GA. 765 GA. 766 GA. 767 GA. 768 GA. 769 GA. 770 GA. 771 GA. 772 GA. 773 GA. 774 GA. 775 GA. 776 GA. 777 GA. 778 GA. 779 GA. 780 GA. 781 GA. 782 GA. 783 GA. 784 GA. 785 GA. 786 GA. 787 GA. 788 GA. 789 GA. 790 GA. 791 GA. 792 GA. 793 GA. 794 GA. 795 GA. 796 GA. 797 GA. 798 GA. 799 GA. 800 GA. 801 GA. 802 GA. 803 GA. 804 GA. 805 GA. 806 GA. 807 GA. 808 GA. 809 GA. 810 GA. 811 GA. 812 GA. 813 GA. 814 GA. 815 GA. 816 GA. 817 GA. 818 GA. 819 GA. 820 GA. 821 GA. 822 GA. 823 GA. 824 GA. 825 GA. 826 GA. 827 GA. 828 GA. 829 GA. 830 GA. 831 GA. 832 GA. 833 GA. 834 GA. 835 GA. 836 GA. 837 GA. 838 GA. 839 GA. 840 GA. 841 GA. 842 GA. 843 GA. 844 GA. 845 GA. 846 GA. 847 GA. 848 GA. 849 GA. 850 GA. 851 GA. 852 GA. 853 GA. 854 GA. 855 GA. 856 GA. 857 GA. 858 GA. 859 GA. 860 GA. 861 GA. 862 GA. 863 GA. 864 GA. 865 GA. 866 GA. 867 GA. 868 GA. 869 GA. 870 GA. 871 GA. 872 GA. 873 GA. 874 GA. 875 GA. 876 GA. 877 GA. 878 GA. 879 GA. 880 GA. 881 GA. 882 GA. 883 GA. 884 GA. 885 GA. 886 GA. 887 GA. 888 GA. 889 GA. 890 GA. 891 GA. 892 GA. 893 GA. 894 GA. 895 GA. 896 GA. 897 GA. 898 GA. 899 GA. 900 GA. 901 GA. 902 GA. 903 GA. 904 GA. 905 GA. 906 GA. 907 GA. 908 GA. 909 GA. 910 GA. 911 GA. 912 GA. 913 GA. 914 GA. 915 GA. 916 GA. 917 GA. 918 GA. 919 GA. 920 GA. 921 GA. 922 GA. 923 GA. 924 GA. 925 GA. 926 GA. 927 GA. 928 GA. 929 GA. 930 GA. 931 GA. 932 GA. 933 GA. 934 GA. 935 GA. 936 GA. 937 GA. 938 GA. 939 GA. 940 GA. 941 GA. 942 GA. 943 GA. 944 GA. 945 GA. 946 GA. 947 GA. 948 GA. 949 GA. 950 GA. 951 GA. 952 GA. 953 GA. 954 GA. 955 GA. 956 GA. 957 GA. 958 GA. 959 GA. 960 GA. 961 GA. 962 GA. 963 GA. 964 GA. 965 GA. 966 GA. 967 GA. 968 GA. 969 GA. 970 GA. 971 GA. 972 GA. 973 GA. 974 GA. 975 GA. 976 GA. 977 GA. 978 GA. 979 GA. 980 GA. 981 GA. 982 GA. 983 GA. 984 GA. 985 GA. 986 GA. 987 GA. 988 GA. 989 GA. 990 GA. 991 GA. 992 GA. 993 GA. 994 GA. 995 GA. 996 GA. 997 GA. 998 GA. 999 GA. 1000 GA. 1001 GA. 1002 GA. 1003 GA. 1004 GA. 1005 GA. 1006 GA. 1007 GA. 1008 GA. 1009 GA. 1010 GA. 1011 GA. 1012 GA. 1013 GA. 1014 GA. 1015 GA. 1016 GA. 1017 GA. 1018 GA. 1019 GA. 1020 GA. 1021 GA. 1022 GA. 1023 GA. 1024 GA. 1025 GA. 1026 GA. 1027 GA. 1028 GA. 1029 GA. 1030 GA. 1031 GA. 1032 GA. 1033 GA. 1034 GA. 1035 GA. 1036 GA. 1037 GA. 1038 GA. 1039 GA. 1040 GA. 1041 GA. 1042 GA. 1043 GA. 1044 GA. 1045 GA. 1046 GA. 1047 GA. 1048 GA. 1049 GA. 1050 GA. 1051 GA. 1052 GA. 1053 GA. 1054 GA. 1055 GA. 1056 GA. 1057 GA. 1058 GA. 1059 GA. 1060 GA. 1061 GA. 1062 GA. 1063 GA. 1064 GA. 1065 GA. 1066 GA. 1067 GA. 1068 GA. 1069 GA. 1070 GA. 1071 GA. 1072 GA. 1073 GA. 1074 GA. 1075 GA. 1076 GA. 1077 GA. 1078 GA. 1079 GA. 1080 GA. 1081 GA. 1082 GA. 1083 GA. 1084 GA. 1085 GA. 1086 GA. 1087 GA. 1088 GA. 1089 GA. 1090 GA. 1091 GA. 1092 GA. 1093 GA. 1094 GA. 1095 GA. 1096 GA. 1097 GA. 1098 GA. 1099 GA. 1100 GA. 1101 GA. 1102 GA. 1103 GA. 1104 GA. 1105 GA. 1106 GA. 1107 GA. 1108 GA. 1109 GA. 1110 GA. 1111 GA. 1112 GA. 1113 GA. 1114 GA. 1115 GA. 1116 GA. 1117 GA. 1118 GA. 1119 GA. 1120 GA. 1121 GA. 1122 GA. 1123 GA. 1124 GA. 1125 GA. 1126 GA. 1127 GA. 1128 GA. 1129 GA. 1130 GA. 1131 GA. 1132 GA. 1133 GA. 1134 GA. 1135 GA. 1136 GA. 1137 GA. 1138 GA. 1139 GA. 1140 GA. 1141 GA. 1142 GA. 1143 GA. 1144 GA. 1145 GA. 1146 GA. 1147 GA. 1148 GA. 1149 GA. 1150 GA. 1151 GA. 1152 GA. 1153 GA. 1154 GA. 1155 GA. 1156 GA. 1157 GA. 1158 GA. 1159 GA. 1160 GA. 1161 GA. 1162 GA. 1163 GA. 1164 GA. 1165 GA. 1166 GA. 1167 GA. 1168 GA. 1169 GA. 1170 GA. 1171 GA. 1172 GA. 1173 GA. 1174 GA. 1175 GA. 1176 GA. 1177 GA. 1178 GA. 1179 GA. 1180 GA. 1181 GA. 1182 GA. 1183 GA. 1184 GA. 1185 GA. 1186 GA. 1187 GA. 1188 GA. 1189 GA. 1190 GA. 1191 GA. 1192 GA. 1193 GA. 1194 GA. 1195 GA. 1196 GA. 1197 GA. 1198 GA. 1199 GA. 1200 GA. 1201 GA. 1202 GA. 1203 GA. 1204 GA. 1205 GA. 1206 GA. 1207 GA. 1208 GA. 1209 GA. 1210 GA. 1211 GA. 1212 GA. 1213 GA. 1214 GA. 1215 GA. 1216 GA. 1217 GA. 1218 GA. 1219 GA. 1220 GA. 1221 GA. 1222 GA. 1223 GA. 1224 GA. 1225 GA. 1226 GA. 1227 GA. 1228 GA. 1229 GA. 1230 GA. 1231 GA. 1232 GA. 1233 GA. 1234 GA. 1235 GA. 1236 GA. 1237 GA. 1238 GA. 1239 GA. 1240 GA. 1241 GA. 1242 GA. 1243 GA. 1244 GA. 1245 GA. 1246 GA. 1247 GA. 1248 GA. 1249 GA. 1250 GA. 1251 GA. 1252 GA. 1253 GA. 1254 GA. 1255 GA. 1256 GA. 1257 GA. 1258 GA. 1259 GA. 1260 GA. 1261 GA. 1262 GA. 1263 GA. 1264 GA. 1265 GA. 1266 GA. 1267 GA. 1268 GA. 1269 GA. 1270 GA. 1271 GA. 1272 GA. 1273 GA. 1274 GA. 1275 GA. 1276 GA. 1277 GA. 1278 GA. 1279 GA. 1280 GA. 1281 GA. 1282 GA. 1283 GA. 1284 GA. 1285 GA. 1286 GA. 1287 GA. 1288 GA. 1289 GA. 1290 GA. 1291 GA. 1292 GA. 1293 GA. 1294 GA. 1295 GA. 1296 GA. 1297 GA. 1298 GA. 1299 GA. 1300 GA. 1301 GA. 1302 GA. 1303 GA. 1304 GA. 1305 GA. 1306 GA. 1307 GA. 1308 GA. 1309 GA. 1310 GA. 1311 GA. 1312 GA. 1313 GA. 1314 GA. 1315 GA. 1316 GA. 1317 GA. 1318 GA. 1319 GA. 1320 GA. 1321 GA. 1322 GA. 1323 GA. 1324 GA. 1325 GA. 1326 GA. 1327 GA. 1328 GA. 1329 GA. 1330 GA. 1331 GA. 1332 GA. 1333 GA. 1334 GA. 1335 GA. 1336 GA. 1337 GA. 1338 GA. 1339 GA. 1340 GA. 1341 GA. 1342 GA. 1343 GA. 1344 GA. 1345 GA. 1346 GA. 1347 GA. 1348 GA. 1349 GA. 1350 GA. 1351 GA. 1352 GA. 1353 GA. 1354 GA. 1355 GA. 1356 GA. 1357 GA. 1358 GA. 1359 GA. 1360 GA. 1361 GA. 1362 GA. 1363 GA. 1364 GA. 1365 GA. 1366 GA. 1367 GA. 1368 GA. 1369 GA. 1370 GA. 1371 GA. 1372 GA. 1373 GA. 1374 GA. 1375 GA. 1376 GA. 1377 GA. 1378 GA. 1379 GA. 1380 GA. 1381 GA. 1382 GA. 1383 GA. 1384 GA. 1385 GA. 1386 GA. 1387 GA. 1388 GA. 1389 GA. 1390 GA. 1391 GA. 1392 GA. 1393 GA. 1394 GA. 1395 GA. 1396 GA. 1397 GA. 1398 GA. 1399 GA. 1400 GA. 1401 GA. 1402 GA. 1403 GA. 1404 GA. 1405 GA. 1406 GA. 1407 GA. 1408 GA. 1409 GA. 1410 GA. 1411 GA. 1412 GA. 1413 GA. 1414 GA. 1415 GA. 1416 GA. 1417 GA. 1418 GA. 1419 GA. 1420 GA. 1421 GA. 1422 GA. 1423 GA. 1424 GA. 1425 GA. 1426 GA. 1427 GA. 1428 GA. 1429 GA. 1430 GA. 1431 GA. 1432 GA. 1433 GA. 1434 GA. 1435 GA. 1436 GA. 1437 GA. 1438 GA. 1439 GA. 1440 GA. 1441 GA. 1442 GA. 1443 GA. 1444 GA. 1445 GA. 1446 GA. 1447 GA. 1448 GA. 1449 GA. 1450 GA. 1451 GA. 1452 GA. 1453 GA. 1454 GA. 1455 GA. 1456 GA. 1457 GA. 1458 GA. 1459 GA. 1460 GA. 1461 GA. 1462 GA. 1463 GA. 1464 GA. 1465 GA. 1466 GA. 1467 GA. 1468 GA. 1469 GA. 1470 GA. 1471 GA. 1472 GA. 1473 GA. 1474 GA. 1475 GA. 1476 GA. 1477 GA. 1478 GA. 1479 GA. 1480 GA. 1481 GA. 1482 GA. 1483 GA. 1484 GA. 1485 GA. 1486 GA. 1487 GA. 1488 GA. 1489 GA. 1490 GA. 1491 GA. 1492 GA. 1493 GA. 1494 GA. 1495 GA. 1496 GA. 1497 GA. 1498 GA. 1499 GA. 1500 GA. 1501 GA. 1502 GA. 1503 GA. 1504 GA. 1505 GA. 1506 GA. 1507 GA. 1508 GA. 1509 GA. 1510 GA. 1511 GA. 1512 GA. 1513 GA. 1514 GA. 1515 GA. 1516 GA. 1517 GA. 1518 GA. 1519 GA. 1520 GA. 1521 GA. 1522 GA. 1523 GA. 1524 GA. 1525 GA. 1526 GA. 1527 GA. 1528 GA. 1529 GA. 1530 GA. 1531 GA. 1532 GA. 1533 GA. 1534 GA. 1535 GA. 1536 GA. 1537 GA. 1538 GA. 1539 GA. 1540 GA. 1541 GA. 1542 GA. 1543 GA. 1544 GA. 1545 GA. 1546 GA. 1547 GA. 1548 GA. 1549 GA. 1550 GA. 1551 GA. 1552 GA. 1553 GA. 1554 GA. 1555 GA. 1556 GA. 1557 GA. 1558 GA. 1559 GA. 1560 GA. 1561 GA. 1562 GA. 1563 GA. 1564 GA. 1565 GA. 1566 GA. 1567 GA. 1568 GA. 1569 GA. 1570 GA. 1571 GA. 1572 GA. 1573 GA. 1574 GA. 1575 GA. 1576 GA. 1577 GA. 1578 GA. 1579 GA. 1580 GA. 1581 GA. 1582 GA. 1583 GA. 1584 GA. 1585 GA. 1586 GA. 1587 GA. 1588 GA. 1589 GA. 1590 GA. 1591 GA. 1592 GA. 1593 GA. 1594 GA. 1595 GA. 1596 GA. 1597 GA. 1598 GA. 1599 GA. 1600 GA. 1601 GA. 1602 GA. 1603 GA. 1604 GA. 1605 GA. 1606 GA. 1607 GA. 1608 GA. 1609 GA. 1610 GA. 1611 GA. 1612 GA. 1613 GA. 1614 GA. 1615 GA. 1616 GA. 1617 GA. 1618 GA. 1619 GA. 1620 GA. 1621 GA. 1622 GA. 1623 GA. 1624 GA. 1625 GA. 1626 GA. 1627 GA. 1628 GA. 1629 GA. 1630 GA. 1631 GA. 1632 GA. 1633 GA. 1634 GA. 1635 GA. 1636 GA. 1637 GA. 1638 GA. 1639 GA. 1640 GA. 1641 GA. 1642 GA. 1643 GA. 1644 GA. 1645 GA. 1646 GA. 1647 GA. 1648 GA. 1649 GA. 1650 GA. 1651 GA. 1652 GA. 1653 GA. 1654 GA. 1655 GA. 1656 GA. 1657 GA. 1658 GA. 1659 GA. 1660 GA. 1661 GA. 1662 GA. 1663 GA. 1664 GA. 1665 GA. 1666 GA. 1667 GA. 1668 GA. 1669 GA. 1670 GA. 1671 GA. 1672 GA. 1673 GA. 1674 GA. 1675 GA. 1676 GA. 1677 GA. 1678 GA. 1679 GA. 1680 GA. 1681 GA. 1682 GA. 1683 GA. 1684 GA. 1685 GA. 1686 GA. 1687 GA. 1688 GA. 1689 GA. 1690 GA. 1691 GA. 1692 GA. 1693 GA. 1694 GA. 1695 GA. 1696 GA. 1697 GA. 1698 GA. 1699 GA. 1700 GA. 1701 GA. 1702 GA. 1703 GA. 1704 GA. 1705 GA. 1706 GA. 1707 GA. 1708 GA. 1709 GA. 1710 GA. 1711 GA. 1712 GA. 1713 GA. 1714 GA. 1715 GA. 1716 GA. 1717 GA. 1718 GA. 1719 GA. 1720 GA. 1721 GA. 1722 GA. 1723 GA. 1724 GA. 1725 GA. 1726 GA. 1727 GA. 1728 GA. 1729 GA. 1730 GA. 1731 GA. 1732 GA. 1733 GA. 1734 GA. 1735 GA. 1736 GA. 1737 GA. 1738 GA. 1739 GA. 1740 GA. 1741 GA. 1742 GA. 1743 GA. 1744 GA. 1745 GA. 1746 GA. 1747 GA. 1748 GA. 1749 GA. 1750 GA. 1751 GA. 1752 GA. 1753 GA. 1754 GA. 1755 GA. 1756 GA. 1757 GA. 1758 GA. 1759 GA. 1760 GA. 1761 GA. 1762 GA. 1763 GA. 1764 GA. 1765 GA. 1766 GA. 1767 GA. 1768 GA. 1769 GA. 1770 GA. 1771 GA. 1772 GA. 1773

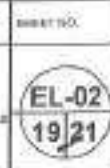

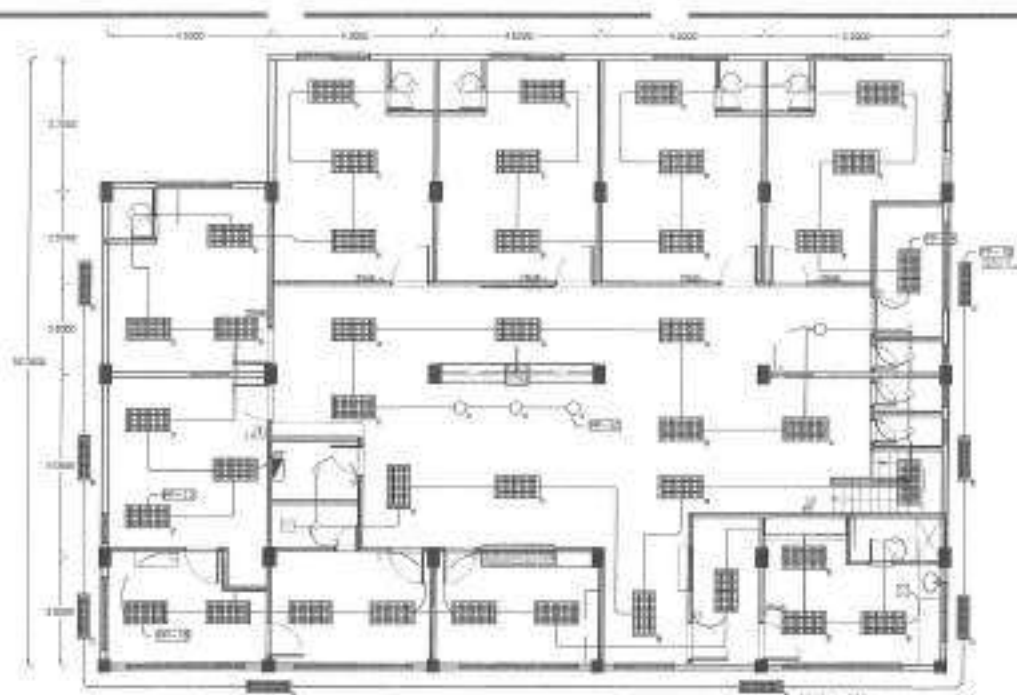

1 SECOND FLOOR LIGHTING LAYOUT

SCALE 1:100M

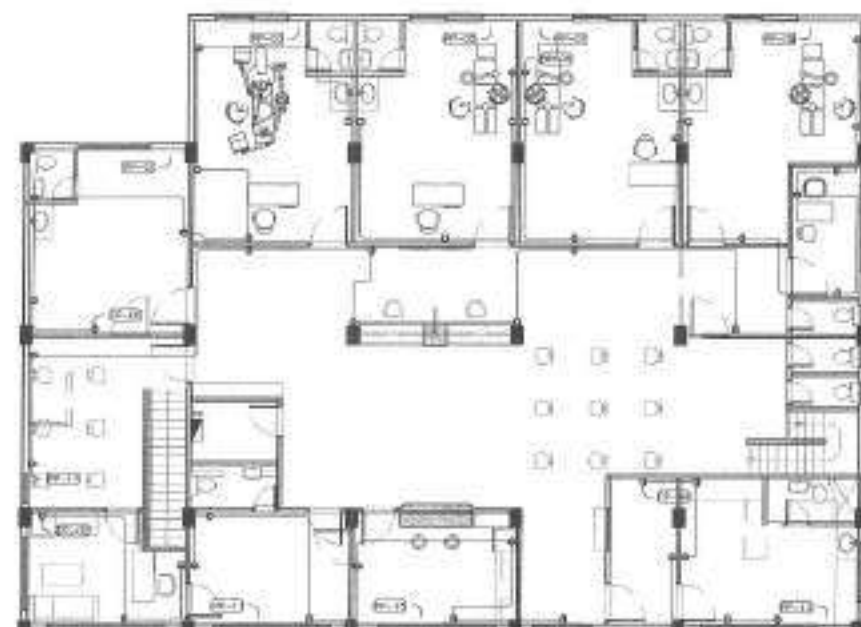

3 SECOND FLOOR POWER LAYOUT

SCALE 1:100M

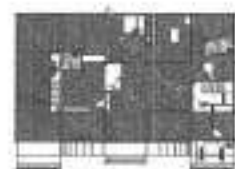

GROUND FLOOR LIGHTING LAYOUT

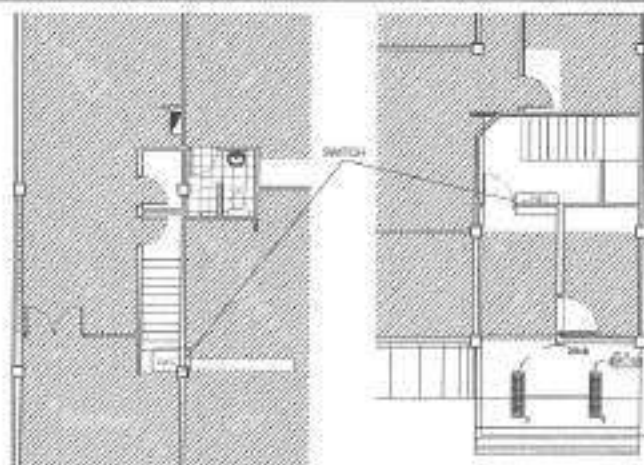

2 GROUND FLOOR LIGHTING LAYOUT

SCALE 1:100M



Republika ng Pilipinas
Lungsod ng Quezon
CITY ENGINEERING DEPARTMENT

PROJECT TITLE:

PROPOSED RENOVATION OF BATASAN SUPER
HEALTH CENTER INCLUDING RECEPTION AREA,
MEDICINE DISPENSING ROOM, AND MILK FEEDING
STATION AT BARANGAY BATASAN HILLS

LOCATION:

BIGY BATASAN HILLS, DISTRICT 2, QUEZON CITY

DRAWN BY:

DATE: 07/08/21

CHECKED BY: JAV

REVISION NO:

DESIGNED BY:

ENGR. LEO S. DEL ROSARIO
HEAD, PLANNING & PROGRAMMING DIV.

RECOMMENDING APPROVAL:

ENGR. ISAGAN M. VERZOSA, JR.
DIO. OFF. ENGINEERING DIVISION

APPROVED BY:

HON. RA. JOSEFINA G. BELMONTE
CITY MAYOR

SHEET CONTENT

LIGHTING LAYOUT
POWER LAYOUT

SHEET NO.

EL-03
20/21

- ALL MECHANICAL WORKS SHALL BE DONE IN ACCORDANCE WITH THE LATEST REQUIREMENTS OF THE NATIONAL BUILDING CODE, PSME CODE AND THE RULES AND REGULATIONS OF QUEZON CITY.
- THE SCOPE OF WORKS SHALL INCLUDE ALL WORKS DESCRIBED IN PLANS. THE WORKS SHALL BE EXECUTED IN CLOSE COORDINATION WITH ALL OTHER TRADES.
- AIR CONDITIONED SPACES SHALL BE MAINTAINED AT 24° C DRY BULB AND 55% RELATIVE HUMIDITY.
- CONTRACTOR SHALL SUBMIT SHOP DRAWINGS, MANUFACTURER'S CATALOGS, SPECIFICATIONS, SAMPLES INCLUDING VIBRATION ISOLATORS BEFORE EXECUTION OF WORK.
- ALL FLOOR SLAB-MOUNTED VIBRATING EQUIPMENT SHALL BE PROVIDED WITH VIBRATION ISOLATORS TO PREVENT VIBRATION AND NOISE TRANSMISSION.
- EXHAUST FANS SHALL BE PROVIDED WITH SUITABLE FLEXIBLE CONNECTIONS TO DISCHARGE OUTSIDE.
- THE CONTRACTOR SHALL BE RESPONSIBLE FOR ALL TESTING AND COMMISSIONING OF THE WHOLE VENTILATION AND AIR CONDITIONING SYSTEM.
- ALL POWER WIRING SHALL BE ELECTRICAL, NOT TERMINATION TO EQUIPMENT SHALL BE MECHANICAL.
- PROVIDE CONTROL WIRING FOR AIR CONDITIONING EQUIPMENT.
- PROVIDE THERMOSTAT FOR ALL WINDOW UNITS OR FAN COIL UNITS.
- VERIFY LOCATION OF CONTROLLERS AND SWITCHES ON ELECTRICAL PLANS.
- ALL CONDENSATE WATER DRAIN PIPES SHALL BE CONNECTED TO THE NEAREST FLOOR DRAIN, AREA DRAIN OR CATCH BASIN.
- PROVIDE GUIDES, HANGERS AND SUPPLEMENTAL STEEL SUPPORTS FOR ALL PIPES, DUCTING AND EQUIPMENT.
- PROVIDE FIRE SLEEVES FOR ALL PIPES PASSING THRU BUILDING STRUCTURE.
- ALL DIMENSIONS ARE IN MILLIMETERS UNLESS OTHERWISE NOTED.

1 GENERAL NOTES

SCALE: NTS.

| | | | |
|--|----------------------------|------|----------------------------|
| | EQUIPMENT DESIGNATION | CFM | CUBIC FEET PER MINUTE |
| | | CMH | CUBIC METER PER HOUR |
| | WALL-MOUNTED FAN COIL UNIT | FCU | FAN COIL UNIT |
| | AIR-COOLED CONDENSING UNIT | ACCU | AIR-COOLED CONDENSING UNIT |
| | EXHAUST FAN | EX | TON OF REFRIGERATION |
| | AIR FLOW DIRECTION | REF | REFRIGERANT PIPING |
| | | AC | AIR DUCTING |

2 LEGEND AND SYMBOLS

SCALE: NTS.

SPLIT-TYPE AIR CONDITIONING UNIT SCHEDULE

| DESIGNATION | | LOCATION | QUANTITY | FAN COIL UNIT TYPE | COOLING CAPACITY (TR) | AIR FLOW RATE (CFM) | HP/RT POWER (W) | REFRIGERANT PIPE (MM) | | ELECTRICAL SUPPLY | | | CONDENSATE WATER DRAIN PIPE (MM) | REMARKS |
|-------------|--------|--------------|----------|--------------------|-----------------------|---------------------|-----------------|-----------------------|------|-------------------|-------|-------|----------------------------------|-------------------------------------|
| OUTDOOR | INDOOR | | | | | | | CAS | LIQD | VOLTS | PHASE | HERTZ | | |
| ACCU 1 | FCU 1 | SECOND FLOOR | 1.0 | WALL MOUNTED | 2.8 | 600 | 2200 | 6.0 | 16.0 | 220 | 1 | 60 | 25 | CONTRACTOR SHALL SUPPLY AND INSTALL |
| ACCU 2 | FCU 2 | SECOND FLOOR | 1.0 | WALL MOUNTED | 1.0 | 300 | 1170 | 6.0 | 10.0 | 220 | 1 | 60 | 25/32 | CONTRACTOR SHALL SUPPLY AND INSTALL |

EXHAUST FAN SCHEDULE

| DESIGNATION | LOCATION | QUANTITY | UNIT TYPE | AIR FLOW RATE (CFM/CMH) | HP/RT POWER (W) | NOISE (dB) | ROTATIONAL SPEED (RPM) | DUCT SIZE (MM) | UNIT SIZE (MM x MM) | ELECTRICAL SUPPLY | | | REMARKS |
|-------------|------------|----------|-----------------|-------------------------|-----------------|------------|------------------------|----------------|---------------------|-------------------|-------|-------|-------------------------------------|
| | | | | | | | | | | VOLTS | PHASE | HERTZ | |
| EX 1 | LABORATORY | 2.0 | CEILING MOUNTED | 512/230 | 35 | 41 | 710 | 190 | 220 x 320 | 220 | 1 | 60 | CONTRACTOR SHALL SUPPLY AND INSTALL |

3 EQUIPMENT SCHEDULE

SCALE: NTS.



Republika ng Pilipinas
Lungsod ng Quezon
CITY ENGINEERING DEPARTMENT

| | |
|----------------|---|
| PROJECT TITLE: | PROPOSED REHABILITATION OF BATASAN SUPER HEALTH CENTER INCLUDING RECEPTION AREA, MEDICINE DISPENSING ROOM, AND MILK FEEDING STATION AT BARANGAY BATASAN HILLS |
| DATE: | 07/20/21 |
| CHECKED BY: | AMV |
| LOCATION: | BRGY. BATASAN HILLS, DISTRICT I, QUEZON CITY |
| REVISION NO.: | |

| | |
|--------------|---|
| DESIGNED BY: | ENGR. LEO S. DEL ROSARIO HEAT, PLUMBING & PROGRAMMING DIVISION |
| APPROVED BY: | ENGR. ISAGANI E. VERZOSA, JR. CITY ENGINEERING DEPARTMENT |

| | |
|------------------------|---|
| RECOMMENDING APPROVAL: | |
| APPROVED BY: | HON. MA. JOSEFINA G. BELMONTE CITY MAYOR |

| | |
|----------------|---|
| SHEET CONTENT: | GENERAL NOTES LEGEND & SYMBOLS EQUIPMENT SCHEDULE SECOND FLOOR EQUIPMENT LAYOUT INSTALLATION DETAILS |
| SHEET NO.: | ME-01 21/21 |

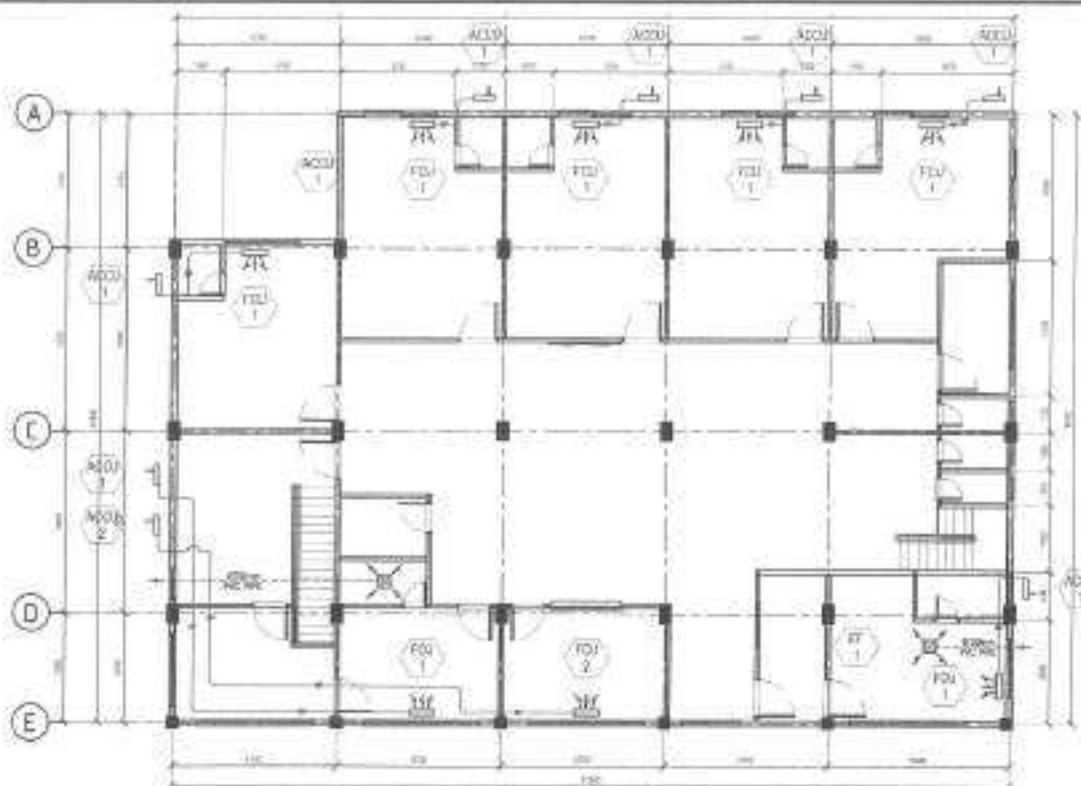

4 SECOND FLOOR EQUIPMENT LAYOUT

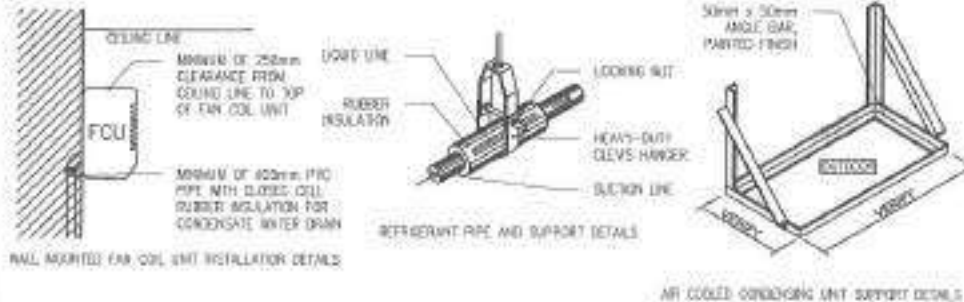

Section VIII. Bill of Quantities

Notes on the Bill of Quantities

Objectives

The objectives of the Bill of Quantities are:

- a. to provide sufficient information on the quantities of Works to be performed to enable Bids to be prepared efficiently and accurately; and
- b. when a Contract has been entered into, to provide a priced Bill of Quantities for use in the periodic valuation of Works executed.

In order to attain these objectives, Works should be itemized in the Bill of Quantities in sufficient detail to distinguish between the different classes of Works, or between Works of the same nature carried out in different locations or in other circumstances which may give rise to different considerations of cost. Consistent with these requirements, the layout and content of the Bill of Quantities should be as simple and brief as possible.

Daywork Schedule

A Daywork Schedule should be included only if the probability of unforeseen work, outside the items included in the Bill of Quantities, is high. To facilitate checking by the Entity of the realism of rates quoted by the Bidders, the Daywork Schedule should normally comprise the following:

- a. A list of the various classes of labor, materials, and Constructional Plant for which basic daywork rates or prices are to be inserted by the Bidder, together with a statement of the conditions under which the Contractor will be paid for work executed on a daywork basis.
- b. Nominal quantities for each item of Daywork, to be priced by each Bidder at Daywork rates as Bid. The rate to be entered by the Bidder against each basic Daywork item should include the Contractor's profit, overheads, supervision, and other charges.

Provisional Sums

A general provision for physical contingencies (quantity overruns) may be made by including a provisional sum in the Summary Bill of Quantities. Similarly, a contingency allowance for possible price increases should be provided as a provisional sum in the Summary Bill of Quantities. The inclusion of such provisional sums often facilitates budgetary approval by avoiding the need to request periodic supplementary approvals as the future need arises. Where such provisional sums or contingency allowances are used, the SCC should state the manner in which they will be used, and under whose authority (usually the Procuring Entity's Representative's).

The estimated cost of specialized work to be carried out, or of special goods to be supplied, by other contractors should be indicated in the relevant part of the Bill of Quantities as a particular provisional sum with an appropriate brief description. A separate procurement procedure is normally carried out by the Procuring Entity to select such specialized contractors. To provide an element of competition among the Bidders in respect of any facilities, amenities, attendance, etc., to be provided by the successful Bidder as prime Contractor for the use and convenience of the specialist contractors, each related provisional sum should be followed by an item in the Bill of Quantities inviting the Bidder to quote a sum for such amenities, facilities, attendance, etc.

Signature Box

A signature box shall be added at the bottom of each page of the Bill of Quantities where the authorized representative of the Bidder shall affix his signature. Failure of the authorized representative to sign each and every page of the Bill of Quantities shall be a cause for rejection of his bid.

These Notes for Preparing a Bill of Quantities are intended only as information for the Procuring Entity or the person drafting the Bidding Documents. They should not be included in the final documents.

PROJECT TITLE : PROPOSED REHABILITATION OF BATASAN SUPER HEALTH CENTER
INCLUDING RECEPTION AREA, MEDICINE DISPENSING ROOM AND
MILK FEEDING STATION AT BARANGAY BATASAN HILLS

LOCATION : BARANGAY BATASAN HILLS, DISTRICT 2, QUEZON CITY

PROJECT NO. : 22 - 00124

DURATION : One Hundred Fifty (150) Calendar Days

BREAKDOWN OF COST

| ITEM CODE | ITEM OF WORK (DESCRIPTION) | MATERIALS COST | LABOR COST | INDIRECT COST | AGGREGATE COST |
|--------------|-------------------------------|----------------|------------|---------------|----------------|
| GR | GENERAL REQUIREMENTS | | | | |
| OGR | OTHER GENERAL REQUIREMENTS | | | | |
| SW | SITE WORKS | | | | |
| CWS | CIVIL/ STRUCTURAL WORKS | | | | |
| AW | ARCHITECTURAL WORKS | | | | |
| S/PW | SANITARY AND PLUMBING WORKS | | | | |
| EW | ELECTRICAL WORKS | | | | |
| MECH | MECHANICAL WORKS | | | | |

TOTAL COST P

LUMP SUM BID IN WORDS : _____

Contractor : _____

BILL OF QUANTITIES
(Building Construction/Rehabilitation Project)

PROJECT TITLE : PROPOSED REHABILITATION OF BATASAN SUPER HEALTH CENTER
INCLUDING RECEPTION AREA, MEDICINE DISPENSING ROOM AND
MILK FEEDING STATION AT BARANGAY BATASAN HILLS

LOCATION : BARANGAY BATASAN HILLS, DISTRICT 2, QUEZON CITY

PROJECT NO. : 22 - 00124

DURATION : One Hundred Fifty (150) Calendar Days

SCOPE OF WORKS:

- GR **General Requirements** include billboard(s).
- OGR **Other General Requirements (NON-O.C.M)** include but not limited to:
 - 1 Temporary water system including water meter/sub-meter and connections.
 - 2 Temporary electrical system including electric meter/sub-meter and connections.
 - 3 Clearing, hauling and disposal of construction materials and debris.
 - 4 Scaffolding for general use (rental).
- SW **Site Works:**
 - 1 Demolition/removal works.
 - 2 Site clearing and preparation.
- CWS **Civil / Structural Works:**
 - 1 Masonry works include laying of CHB, and plastering works.
 - 2 Moisture protection include waterproofing works.
 - 3 Roofing works include installation of roofing, thermal insulation and bended materials.
- AW **Architectural Works (Finishes as indicated in the plans):**
 - 1 Floor finishes include tile works for flooring and other floor finishes.
 - 2 Wall finishes include tile works for walls and other wall finishes.
 - 3 Ceiling works include installation of ceilings with framings.
 - 4 Painting works include painting for exterior and interior walls, metal surfaces and ceilings.
 - 5 Fabricated materials include installation of doors and windows, cabinetry, logos and letterings.
- S/PW **Sanitary/Plumbing Works:**
 - 1 Installation of roughing-ins, valves, appurtenances and supports.
 - 2 Installation of water efficient sanitary/plumbing fixtures and accessories.
- EW **Electrical Works:**
 - 1 Installation of roughing-ins and wirings.
 - 2 Installation of system devices, energy efficient lighting fixtures and components, panelboards, and accessories.
- MECH **Mechanical Works:**
 - 1 Installation of air-conditioning system includes roughing-ins, equipment and accessories.
 - 2 Installation of ventilation system includes roughing-ins, equipment and accessories.
 - 3 Supply and installation of elevator system with complete accessories.
- O **Others (included in O.C.M)**
 - 1 Provision of construction health and safety such as safety gears, medicine kit, etc.
 - 2 Preparation of shop drawings, as necessary.
 - 3 Preparation of as-built plans (signed and sealed by the respective professional(s)).
 - 4 Testing and commissioning works shall be performed as per standard procedures.

| ITEM CODE | WORK DESCRIPTION AND SCOPE OF WORKS | QTY | UNIT | UNIT COST | TOTAL COST |
|------------|---|-----|-------|-------------------------|------------|
| GR | GENERAL REQUIREMENTS | | | | |
| SPL7 | Billboard (1.20m x 2.40m in Plywood) | 1 | piece | ₱ | ₱ |
| | | | | | |
| | | | | MATERIAL COST GR | ₱ |
| | | | | LABOR COST GR | |
| | | | | DIRECT COST GR | ₱ |
| | | | | | |
| OGR | OTHER GENERAL REQUIREMENTS | | | | |
| OGR0301 | Temporary Water Facilities | 1 | unit | ₱ | ₱ |
| OGR0302 | Temporary Electrical Facilities | 1 | unit | | |
| | | | | | |
| | | | | Subtotal | ₱ |
| | | | | | |
| OGR01 | Clearing, Hauling and Disposal of Construction Materials and Debris | 1 | t.l. | ₱ | ₱ |
| OGR05 | Scaffolding (Rental) | 492 | sq.m. | | |
| | | | | | |
| | | | | Subtotal | ₱ |
| | | | | | |
| | | | | DIRECT COST OGR | ₱ |
| | | | | | |
| SW | SITE WORKS | | | | |
| DEMV001 | Chipping Works for Pipelines and Utilities (Electrical Works) | 2 | cu.m. | ₱ | ₱ |
| DEMV002 | Chipping Works for Pipelines and Utilities (Plumbing Works) | 2 | cu.m. | | |
| DEMV004 | Demolition of Existing Structure (CHB Wall) | 6 | cu.m. | | |
| DEMV010 | Removal of Existing Door Jamb and Door Including Hardware and Accessories | 15 | set | | |
| DEMV011 | Removal of Existing Lavatory | 11 | sq.m. | | |
| DEMV013 | Removal of Existing Water Closet | 5 | set | | |
| DEMV015 | Removal of Ceiling Board Including Framing | 536 | sq.m. | | |
| DEMV021 | Removal of Existing Floor Tiles | 385 | sq.m. | | |
| DEMV021 | Removal of Existing Wall Tiles | 57 | sq.m. | | |
| DEMV025 | Removal of Existing Roof Sheet | 188 | sq.m. | | |
| DEMV027 | Removal of Existing Window Panel Including Hardware and Accessories | 33 | sq.m. | | |
| SW02 | Site Clearing and Preparation | 408 | sq.m. | | |
| | | | | | |
| | | | | DIRECT COST SW | ₱ |
| | | | | | |
| CWS | CIVIL/ STRUCTURAL WORKS | | | | |
| CWSMA | Masonry Works | | | | |
| CWSMA04 | 150mm CHB Wall Laying, including Mortar, Reinforcements and Two-Face Plastering | 63 | sq.m. | ₱ | ₱ |
| CWSMA07 | Plastering, 25mm thk for Door and Window Openings | 27 | sq.m. | | |

| ITEM CODE | WORK DESCRIPTION AND SCOPE OF WORKS | QTY | UNIT | UNIT COST | TOTAL COST |
|------------|---|-----|-------|-----------|------------|
| CWSMA11 | Floor Topping, 25mm For Preparation of Tile Works | 424 | sq.m. | | |
| CWSMP | Moisture Protection | | | | |
| CWSMPW | Waterproofing Works | | | | |
| CWSMPW03 | Membrane Type Waterproofing | 19 | sq.m. | | |
| CWSPRW | Roofing Works | | | | |
| CWSPRW08 | Fiber Cement Fascia Board | | | | |
| CWSPRW0802 | 12mm thk x 12" Fiber Cement Fascia Board | 32 | l.m. | | |

| ITEM CODE | WORK DESCRIPTION AND SCOPE OF WORKS | QTY | UNIT | UNIT COST | TOTAL COST |
|------------|--|-------|-------|--------------------------|------------|
| CWSPRW05 | Thermal Insulation | | | | |
| CWSPRW0503 | 6.0mm thk one-sided aluminum foil thermal insulation including consumables | 198 | sq.m. | | |
| CWSPRW07 | Pre-Painted Roofing, Components and Accessories | | | | |
| CWSPRW0701 | Pre Painted Rib Type Long Span Metal Roofing Sheet, 0.45mm thk GA 26 with Connection Accessories | 198 | sq.m. | | |
| CWSPRW0704 | Pre Painted G.I. Flashing GA 26 x 0.60m | 22 | l.m. | | |
| CWSPRW0707 | Pre Painted G.I. Ridge Roll, GA 26 x 0.60m | 18 | l.m. | | |
| | | | | | |
| | | | | MATERIAL COST CWS | ₱ |
| | | | | LABOR COST CWS | |
| | | | | DIRECT COST CWS | ₱ |
| | | | | | |
| AW | ARCHITECTURAL WORKS | | | | |
| AW04 | Floor Finishes | | | | |
| AW0401 | 300 x 300mm Non-Skid Homogeneous Floor Tiles including adhesive and grout | 19 | sq.m. | ₱ | ₱ |
| AW0404 | 600 x 600mm Non-Skid Homogeneous Floor Tiles including adhesive and grout | 384 | sq.m. | | |
| AW03 | Wall Finishes and Partitions | | | | |
| AW0305 | 300 x 300mm Homogeneous Wall Tiles including adhesive and grout | 59 | sq.m. | | |
| AW0315 | 6mm thk Double Wall Fiber Cement Board including Metal Framing | 54 | sq.m. | | |
| AW02 | Ceiling Finishes | | | | |
| AW0204 | 6mm thk Fiber Cement Board including Metal Framing | 569 | sq.m. | | |
| AWP | Painting Works | | | | |
| AWP0101 | Flat Latex Paint Finish (Interior Wall - 3 Coats) | 1,020 | sq.m. | | |
| AWP0105 | Flat Latex Paint Finish (Ceiling - 3 Coats) | 569 | sq.m. | | |
| AWP0106 | Epoxy Enamel Paint Finish (Stair Railings) | 3 | sq.m. | | |
| | | | | | |
| | | | | Material Cost | ₱ |
| | | | | Labor Cost | |
| | | | | Subtotal | ₱ |
| | | | | | |
| AW01 | Fabricated Materials | | | | |
| AW0112 | Wall-Hung Cabinet at Consultation Room, Treatment Room, Pre-Natal/Post Natal Room, Dental Rm., Adolescent Room, Milk Feeding Room, Medicine Dispensing Room, and Laboratory Room | 14 | sq.m. | ₱ | ₱ |
| AW0114 | Countertop with Aluminum Undercounter Finish at Consultation Room, Treatment Room, Pre-Natal/Post Natal Room, Dental Room, Adolescent Room, Milk Feeding Room and Medicine Dispensing Room | 9 | l.m. | | |
| AWD01 | Installation of Doors | | | | |

| ITEM CODE | WORK DESCRIPTION AND SCOPE OF WORKS | QTY | UNIT | UNIT COST | TOTAL COST |
|-----------|---|-----|------|-----------|------------|
| AWD010130 | D1 - 0.90m x 2.10m Wooden Flush Door with Viewing Glass Panel with Complete Accessories | 11 | set | | |
| AWD010142 | D2 - 0.70m x 2.10m Flush Hollow Core Door with Louver with Complete Accessories | 11 | set | | |
| AWD010197 | D3 - 0.90m x 2.10m 6mm thk Glass on Aluminum Frame Sliding Door with Complete Accessories | 2 | set | | |

| ITEM CODE | WORK DESCRIPTION AND SCOPE OF WORKS | QTY | UNIT | UNIT COST | TOTAL COST |
|-----------|---|-----|--------|-------------------------|------------|
| AWW | Installation of Windows | | | | |
| AWW03 | W1 - 3.20m x 1.20m, 6mm thk Glass Sliding-Type Window on Powder Coated Aluminum Frame | 4 | sq.m. | | |
| AWW03 | W2 - 1.80m x 1.20m, 6mm thk Glass Sliding-Type Window on Powder Coated Aluminum Frame | 3 | sq.m. | | |
| AWW03 | W3 - 0.50m x 0.40m, 6mm thk Glass Awning Window on Powder Coated Aluminum Frame | 1 | sq.m. | | |
| AWW03 | W4 - 1.20m x 1.20m, 6mm thk Fixed Glass Window on Powder Coated Aluminum Frame | 2 | sq.m. | | |
| AWW03 | W5 - 1.60m x 1.20m, 6mm thk Glass Sliding-Type Window on Powder Coated Aluminum Frame | 2 | sq.m. | | |
| AWHC | Health Center | | | | |
| AW05 | Logos and Lettering | | | | |
| AW0514 | 80mm x 120mm Stainless Steel Letter with Wall Stud "BATASAN SUPER HEALTH CENTER" | 24 | letter | | |
| AWHC01b | Acrylic Lettering Room Detail | | | | |
| AWHC01b | "ADOLESCENT ROOM" | 14 | letter | | |
| AWHC01b | "DENTAL ROOM" | 10 | letter | | |
| AWHC01b | "PRE-NATAL ROOM" | 13 | letter | | |
| AWHC01b | "TREATMENT ROOM" | 13 | letter | | |
| AWHC01b | "CONSULTATION ROOM" | 16 | letter | | |
| AWHC01b | "LABORATORY" | 10 | letter | | |
| AWHC01b | "FAMILY PLANNING ROOM" | 18 | letter | | |
| AWHC01b | "MEDICINE DISPENSING ROOM" | 22 | letter | | |
| AWHC01b | "MILK FEEDING ROOM" | 15 | letter | | |
| AWHC01b | "EE/STORAGE ROOM" | 14 | letter | | |
| AWHC01b | "TOILET" | 6 | letter | | |
| AWHC01b | "PATIENT TOILET (SHE)" | 18 | letter | | |
| AWHC01b | "PATIENT TOILET (HE)" | 17 | letter | | |
| AWHC02 | Accent Wall for Health Center | 6 | sq.m. | | |
| AWHC03 | Medicine Dispensing Room Counter | 2 | sq.m. | | |
| AWHC04 | Triage Counter for Health Center | 3 | sq.m. | | |
| AWHC05 | Wall-Hung Shelf at Treatment Room, Pre-Natal/Post Natal Room, Dental Room and Adolescent Room | 35 | sq.m. | | |
| AWHC07 | Stainless Steel Marker - MISSION AND VISION | 1 | set | | |
| AWHC07 | Stainless Steel Marker - SERVICES OFFERED | 1 | set | | |
| | | | | | |
| | | | | Material Cost | ₱ |
| | | | | Labor Cost | |
| | | | | Subtotal | ₱ |
| | | | | | |
| | | | | MATERIAL COST AW | ₱ |
| | | | | LABOR COST AW | |
| | | | | DIRECT COST AW | ₱ |

| ITEM CODE | WORK DESCRIPTION AND SCOPE OF WORKS | QTY | UNIT | UNIT COST | TOTAL COST |
|-------------|-------------------------------------|-----|-------|-----------|------------|
| | | | | | |
| S/PW | SANITARY AND PLUMBING WORKS | | | | |
| S/PW01 | Sewer Line System | | | | |
| S/PW010102 | 50mm Ø PVC Pipe with Hub | 13 | piece | ₱ | ₱ |
| S/PW010103 | 75mm Ø PVC Pipe with Hub | 15 | piece | | |
| S/PW010104 | 100mm Ø PVC Pipe with Hub | 22 | piece | | |
| S/PW010111 | 50mm Ø PVC P-Trap | 21 | piece | | |

| ITEM CODE | WORK DESCRIPTION AND SCOPE OF WORKS | QTY | UNIT | UNIT COST | TOTAL COST |
|--------------|---|-----|-------|-----------|------------|
| S/PW010114 | 50mm Ø PVC 1/4 Bend | 29 | piece | | |
| S/PW010115 | 75mm Ø PVC 1/4 Bend | 10 | piece | | |
| S/PW010116 | 100mm Ø PVC 1/4 Bend | 10 | piece | | |
| S/PW010121 | 75mm Ø PVC 1/8 Bend | 10 | piece | | |
| S/PW010127 | 50mm Ø x 50mm Ø PVC Wye | 1 | piece | | |
| S/PW010129 | 75mm Ø x 75mm Ø PVC Wye | 7 | piece | | |
| S/PW010131 | 100mm Ø x 75mm Ø PVC Wye | 10 | piece | | |
| S/PW010132 | 100mm Ø x 100mm Ø PVC Wye | 3 | piece | | |
| S/PW010164 | 75mm Ø x 50mm Ø PVC Tee | 47 | piece | | |
| S/PW010175 | 50mm Ø PVC Coupling | 13 | piece | | |
| S/PW010176 | 75mm Ø PVC Coupling | 15 | piece | | |
| S/PW010177 | 100mm Ø PVC Coupling | 22 | piece | | |
| S/PW010182 | 50mm Ø PVC Cleanout | 1 | piece | | |
| S/PW010183 | 75mm Ø PVC Cleanout | 7 | piece | | |
| S/PW010184 | 100mm Ø PVC Cleanout | 3 | piece | | |
| S/PW02 | Water Line System | | | | |
| S/PW02010201 | 20mmØ PPR Pipe | 6 | piece | | |
| S/PW02010202 | 25mmØ PPR Pipe | 4 | piece | | |
| S/PW02010211 | 20mmØ Tee Equal | 26 | piece | | |
| S/PW02010220 | 20mmØ x 25mmØ Tee Unequal | 7 | piece | | |
| S/PW02010257 | 20mm Ø PPR 90° Elbow | 10 | piece | | |
| S/PW02010267 | 20mm Ø x 12mm Ø PPR Female Threaded Tee | 20 | piece | | |
| S/PW02010274 | 20mmØ End Cap | 1 | piece | | |
| S/PW02010277 | 20mmØ Union Patente | 6 | piece | | |
| S/PW02010286 | 20mmØ Coupling | 22 | piece | | |
| S/PW02010287 | 25mmØ Coupling | 20 | piece | | |
| S/PW0202 | Valves and Appurtenances | | | | |
| S/PW020201 | 20mmØ Gate Valve | 6 | piece | | |
| S/PW03 | Sanitary Fixtures, Fittings and Accessories | | | | |
| S/PW0301 | Bidet with Complete Fittings and Accessories (Water Efficient) | 10 | piece | | |
| S/PW0306 | Kitchen Sink, Single Tub with Grease Trap (5GPM) with Complete Fittings and Accessories | 8 | set | | |
| S/PW0311 | Lavatory Faucet, Heavy Duty (Water Efficient) | 10 | unit | | |
| S/PW0314 | Lavatory, Wall Mounted, with Complete Fittings and Accessories | 10 | unit | | |
| S/PW0320 | Telephone Shower Set with Complete Fittings and Accessories (Water Efficient) | 1 | set | | |
| S/PW0327 | Water Closet, Tank-Type with Complete Fittings and Accessories (Water Efficient) | 10 | unit | | |
| S/PW04 | Comfort Room Accessories | | | | |
| S/PW0401 | Tissue Holder, Ceramic | 10 | piece | | |
| S/PW0403 | Soap Holder, Ceramic | 10 | piece | | |
| S/PW0407 | 6mm thick Facial Mirror on 6mm thick Marine Plywood Backing | 12 | sq.m. | | |
| S/PW05 | Plumbing Fixtures, Fittings and Accessories | | | | |
| S/PW0501 | Angle Valve, One-way, Stainless Steel | 18 | piece | | |

| ITEM CODE | WORK DESCRIPTION AND SCOPE OF WORKS | QTY | UNIT | UNIT COST | TOTAL COST |
|-----------|---|-----|-------|-----------|------------|
| S/PW0502 | Angle Valve, Two-way, Stainless Steel | 10 | piece | | |
| S/PW0503 | Flexible Hose, Stainless Steel | 28 | piece | | |
| S/PW06 | Drains | | | | |
| S/PW0601 | Floor Drain, 100mmØ, Stainless | 11 | piece | | |
| S/PW07 | Pipe Hangers and Supports | | | | |
| S/PW0706 | Support for Horizontal Pipes Greater Than 50mm Ø, 1m Interval | 150 | l.m. | | |

| ITEM CODE | WORK DESCRIPTION AND SCOPE OF WORKS | QTY | UNIT | UNIT COST | TOTAL COST |
|-----------|---|---------------------------|-------------------------|-----------|------------|
| MC | Miscellaneous and Consumables | | | | |
| MC/G | (Common Items) | | | | |
| MC/G06 | Hacksaw Blade | 15 | piece | | |
| MC/G13 | All Around Sealant | 28 | tube | | |
| MC/G14 | Solvent Cement, 400cc | 28 | can | | |
| MC/G15 | Teflon Tape | 20 | roll | | |
| MC/G18 | Waste Cloth | 10 | kg | | |
| | | | | | |
| | | MATERIAL COST S/PW | | | ₱ |
| | | | LABOR COST S/PW | | |
| | | | DIRECT COST S/PW | | |
| | | | | | ₱ |
| | | | | | |
| EW | ELECTRICAL WORKS | | | | |
| EW01 | Pipes | | | | |
| EW0101 | 20mmØ PVC Pipe | 250 | piece | ₱ | ₱ |
| EW0115 | 50mmØ IMC Pipe | 9 | piece | | |
| EW0117 | 80mmØ IMC Pipe | 15 | piece | | |
| EW05 | Fittings and Accessories | | | | |
| EW05001 | 20mmØ PVC Elbow | 15 | piece | | |
| EW05010 | 20mmØ PVC Adaptor | 266 | piece | | |
| EW05022 | 20mmØ PVC Locknut and Bushing | 266 | pair | | |
| EW05036 | 50mmØ IMC Elbow | 3 | piece | | |
| EW05038 | 80mmØ IMC Elbow | 4 | piece | | |
| EW05048 | 80mmØ IMC Locknut and Bushing | 4 | pair | | |
| EW05046 | 50mmØ IMC Locknut and Bushing | 5 | pair | | |
| EW05056 | 50mmØ IMC Coupling | 9 | piece | | |
| EW05058 | 80mmØ IMC Coupling | 30 | piece | | |
| EW0601 | 50mm x 100mm PVC Utility Box | 84 | piece | | |
| EW0602 | 100mm x 100mm PVC Junction Box with Cover | 49 | piece | | |
| EW09 | Wires and Cables | | | | |
| EW0901 | THHN Wires | | | | |
| EW090112 | 100mm² THHN Wire | 50 | l.m | | |
| EW090114 | 150mm² THHN Wire | 80 | l.m | | |
| EW090102a | 3.5mm² THHN Wire | 9 | roll | | |
| EW0902 | THW Wires | | | | |
| EW090103a | 5.5mm² THHN Wire | 3 | roll | | |
| EW090202a | 3.5mm² THW Wire | 6 | roll | | |
| EW090207b | 30mm² THW Wire | 65 | l.m | | |
| EW11 | Lighting Fixtures (Energy Efficient) | | | | |
| EW11114 | 100mmØ Plastic Receptacle | 11 | piece | | |
| EW11120 | 150mm Ø Round Recessed Pinlight (case) | 4 | piece | | |
| EW11034 | 300mm x 1200mm, 1 x 18w LED, Troffer Type, w/ Complete Accessories, Recessed Type | 10 | set | | |
| EW11035 | 600mm x 1200mm, 2 x 18w LED, Troffer Type, w/ Complete Accessories, Recessed Type | 39 | set | | |

| ITEM CODE | WORK DESCRIPTION AND SCOPE OF WORKS | QTY | UNIT | UNIT COST | TOTAL COST |
|-----------|--|-----|-------|-----------|------------|
| EW11098 | 18W Led Bulb | 15 | piece | | |
| EW10 | Wiring Devices and Appliances | | | | |
| EW1002 | Outlet with Grounding, Two-Gang | 47 | piece | | |
| EW1003 | Outlet with Grounding, One-Gang, for ACU, Heavy Duty | 8 | piece | | |
| EW1015 | Switch with Plate and Cover, One-Gang Switch | 18 | piece | | |
| EW1016 | Switch with Plate and Cover, Two-Gang Switch | 6 | piece | | |
| EW1017 | Switch with Plate and Cover, Three-Gang Switch | 1 | piece | | |

| ITEM CODE | WORK DESCRIPTION AND SCOPE OF WORKS | QTY | UNIT | UNIT COST | TOTAL COST |
|-------------|--|-----|-------|-------------------------|------------|
| EW1018 | Switch with Plate and Cover, Three-Way Switch | 4 | piece | | |
| EW13 | Panelboard | | | | |
| EW130114 | 200 AT, 2P, 1φ, 230V, MCCB | 1 | piece | | |
| ASSY. | Main: 600AT, 3P, 1φ, 230V, MCCB Branches: 1 - 200 AT, 2P, 1φ, 230V, MCCB 1 - 100AT, 2P, 1φ, 230V, MCCB 1 - 150AT, 2P, 1φ, 230V, MCCB Enclosure: Nema 1 with Ground Terminals | 1 | assy. | | |
| EW1301 | Circuit Breaker | | | | |
| ASSY. | MCB 600AT, 3P, 1φ, 230V, MCCB Enclosure: Nema 1 with Ground Terminals | 1 | assy | | |
| EW130204 | 30 AT, 2P, 1φ, 230V, Bolt-on | 5 | piece | | |
| EW1303 | ECB 30AT, 2P, 1φ, 230V, ECB Enclosure: Nema 3R | 8 | assy | | |
| EW17 | Pipe Hangers and Supports | | | | |
| EW1701 | Horizontal Layout of Pipe | 300 | l.m. | | |
| MC | Miscellaneous and Consumables | | | | |
| MC/G | (Common Items) | | | | |
| MC/G06 | Hacksaw Blade | 3 | piece | | |
| MC/G13 | All Around Sealant | 3 | qrt | | |
| MC/G14 | 400cc Solvent Cement | 3 | can | | |
| MC/G37 | G.I Tie Wire | 3 | kg | | |
| MC/E | (Electrical Works) | | | | |
| MC/E01 | Electrical Tape | 15 | roll | | |
| MC/E04 | Rubber Tape | 5 | roll | | |
| | | | | | |
| | | | | MATERIAL COST EW | ₱ |
| | | | | LABOR COST EW | |
| | | | | DIRECT COST EW | ₱ |
| | | | | | |
| MECH | MECHANICAL WORKS | | | | |
| MECH01 | Airconditioning System | | | | |
| MECH0101 | Refrigerant Pipe System (Roughing-ins) | | | | |
| MECH010101 | 6mm Ø Copper Coil Tubing | 40 | l.m. | ₱ | ₱ |
| MECH010102 | 10mm Ø Copper Coil Tubing | 5 | l.m. | | |
| MECH010104 | 16mm Ø Copper Coil Tubing | 35 | l.m. | | |
| MECH0102 | Refrigant Pipe System (Insulations) | | | | |
| MECH010201 | 6mm Ø x 20mm thick Rubber Foam Insulation | 40 | l.m. | | |
| MECH010202 | 10mm Ø x 20mm thick Rubber Foam Insulation | 5 | l.m. | | |
| MECH010204 | 16mm Ø x 20mm thick Rubber Foam Insulation | 35 | l.m. | | |
| MECH0103 | Condensate Water Drainage System | | | | |
| MECH010311 | 32mm Ø x 3m uPVC Pipe | 14 | piece | | |

| ITEM CODE | WORK DESCRIPTION AND SCOPE OF WORKS | QTY | UNIT | UNIT COST | TOTAL COST |
|------------|--|-----|------|----------------|------------|
| MECH0104 | Condensate Water Drainage System | | | | |
| MECH010403 | 32mm Ø x 12mm thick Rubber Foam Insulation | 42 | l.m. | | |
| | | | | Materials Cost | ₱ |
| | | | | Labor Cost | |
| | | | | Subtotal | ₱ |

| ITEM CODE | WORK DESCRIPTION AND SCOPE OF WORKS | QTY | UNIT | UNIT COST | TOTAL COST |
|--------------|--|-----|-------|----------------|------------|
| MECH0105 | Equipment and Accessories | | | | |
| MECH010502 | Split Type Air Conditioning Unit | | | | |
| MECH01050211 | SACU 1 - Wall-Mounted Split-type ACU, 2.0TR, 600CFM,2200W, 220V/1φ/60Hz | 7 | unit | ₱ | ₱ |
| MECH01050212 | SACU 2 - Wall-Mounted Split-type ACU, 1.0TR, 300CFM, 1170W, 220V/1φ/60Hz | 1 | unit | | |
| | | | | | |
| | | | | Materials Cost | ₱ |
| | | | | Labor Cost | |
| | | | | Subtotal | ₱ |
| | | | | | |
| MECH02 | Ventilation System | | | | |
| MECH0201 | Duct Works | | | | |
| MECH020102 | 150mm Ø End Cap | 2 | unit | | |
| MECH020104 | 150mm Ø x 3m PVC Pipe | 2 | piece | | |
| | | | | | |
| | | | | Materials Cost | ₱ |
| | | | | Labor Cost | |
| | | | | Subtotal | ₱ |
| | | | | | |
| MECH020221 | Exhaust Fan, Wall-mounted, 510CMH, 33W, 230V/1φ/60Hz | 2 | unit | ₱ | ₱ |
| | | | | | |
| | | | | Materials Cost | ₱ |
| | | | | Labor Cost | |
| | | | | Subtotal | ₱ |
| | | | | | |
| | | | | | |
| MECH0204 | Pipe Hangers and Supports | | | | |
| MECH020401 | Condensate Water Drainage System Support for 40mm Ø Pipe and Below | 42 | l.m. | ₱ | ₱ |
| MECH020403 | Refrigerant Pipe System Support | 40 | l.m. | | |
| MECH020405 | ACCU Support | 8 | unit | | |
| MECH020406 | Vibration Isolator | 32 | piece | | |
| MC | Miscellaneous and Consumables | | | | |
| MC/G | (Common Items) | | | | |
| MC/G14 | 400cc Solvent Cement | 10 | can | | |
| MC/G18 | Waste Cloth | 10 | kg | | |
| MC/E | (Mechanical Works) | | | | |
| MC/MECH02 | Brazing Rod (10pcs/box) | 10 | box | | |
| MC/MECH03 | 25mm wide x 50m long Polyethylene Tape | 40 | roll | | |
| | | | | | |
| | | | | Materials Cost | ₱ |
| | | | | Labor Cost | |
| | | | | Subtotal | ₱ |
| | | | | | |

| ITEM CODE | WORK DESCRIPTION AND SCOPE OF WORKS | QTY | UNIT | UNIT COST | TOTAL COST |
|-----------|-------------------------------------|-----|------|--------------------|------------|
| | | | | MATERIAL COST MECH | ₱ |
| | | | | LABOR COST MECH | |
| | | | | DIRECT COST MECH | ₱ |

| ITEM CODE | WORK DESCRIPTION AND SCOPE OF WORKS | QTY | UNIT | UNIT COST | TOTAL COST |
|-----------|-------------------------------------|-----|------|-----------|------------|
|-----------|-------------------------------------|-----|------|-----------|------------|

SUMMARY

| ITEM CODE | WORK DESCRIPTION AND SCOPE OF WORKS | | AMOUNT |
|--|---|--|--------|
| OGR | OTHER GENERAL REQUIREMENTS | | ₱ |
| | TOTAL ESTIMATED COST A | | ₱ |
| GR SW CWS AW S/PW EW MECH | GENERAL REQUIREMENTS SITE WORKS CIVIL/ STRUCTURAL WORKS ARCHITECTURAL WORKS SANITARY AND PLUMBING WORKS ELECTRICAL WORKS MECHANICAL WORKS | | ₱ |
| Note: Strictly enforce health protocols relative to the latest applicable DPWH memorandum | TOTAL DIRECT COST B | | ₱ |
| | Overhead, Contingencies and Miscellaneous Expenses (OCM) | | |
| | Profit | | |
| | TOTAL ESTIMATED COST B | | ₱ |
| | TOTAL ESTIMATED COST A | | ₱ |
| | TOTAL ESTIMATED COST B | | ₱ |
| | TOTAL ESTIMATED COST | | ₱ |
| | VAT | | |
| | TOTAL APPROVED BUDGET FOR THE CONTRACT | | ₱ |

Section IX. Checklist of Technical and Financial Documents

Notes on the Checklist of Technical and Financial Documents

The prescribed documents in the checklist are mandatory to be submitted in the Bid, but shall be subject to the following:

- a. GPPB Resolution No. 09-2020 on the efficient procurement measures during a State of Calamity or other similar issuances that shall allow the use of alternate documents in lieu of the mandated requirements; or
- b. any subsequent GPPB issuances adjusting the documentary requirements after the effectivity of the adoption of the PBDs.

The BAC shall be checking the submitted documents of each Bidder against this checklist to ascertain if they are all present, using a non-discretionary “pass/fail” criterion pursuant to Section 30 of the 2016 revised IRR of RA No. 9184.

Checklist of Technical and Financial Documents

I. TECHNICAL COMPONENT ENVELOPE

Class “A” Documents

Legal Documents

- ☐ (a) Valid PhilGEPS Registration Certificate (Platinum Membership) (all pages);
and
- ☐ (b) Registration certificate from Securities and Exchange Commission (SEC), Department of Trade and Industry (DTI) for sole proprietorship, or Cooperative Development Authority (CDA) for cooperatives or its equivalent document;
and
- ☐ (c) Mayor’s or Business permit issued by the city or municipality where the principal place of business of the prospective bidder is located, or the equivalent document for Exclusive Economic Zones or Areas;
and
- ☐ (e) Tax clearance per E.O. No. 398, s. 2005, as finally reviewed and approved by the Bureau of Internal Revenue (BIR).

Technical Documents

- ☐ (f) Statement of the prospective bidder of all its ongoing government and private contracts, including contracts awarded but not yet started, if any, whether similar or not similar in nature and complexity to the contract to be bid (*please see attached prescribed forms required by the QC – BAC for Infrastructure and Consultancy*); **and**
- ☐ (g) Statement of the bidder’s Single Largest Completed Contract (SLCC) similar to the contract to be bid, except under conditions provided under the rules with an attached Notice of Award, Notice to Proceed, Contract and Certificate of Acceptance (*please see attached prescribed form required by the QC – BAC for Infrastructure and Consultancy*); **and**
- ☐ (h) Philippine Contractors Accreditation Board (PCAB) License;
or
Special PCAB License in case of Joint Ventures;
and registration for the type and cost of the contract to be bid; **and**
- ☐ (i) Original copy of Bid Security. If in the form of a Surety Bond, submit also a certification issued by the Insurance Commission;
or
Original copy of Notarized Bid Securing Declaration; **and**
- ☐ (j) Project Requirements, which shall include the following:
 - ☐ a. Organizational chart for the contract to be bid;
 - ☐ b. List of contractor’s key personnel (*e.g.*, Project Manager, Project Engineers, Materials Engineers, and Foremen), to be assigned to the contract to be bid, with their complete qualification and experience data (*please see attached prescribed form required by the QC – BAC for Infrastructure and Consultancy*);
 - ☐ c. List of contractor’s major equipment units, which are owned, leased, and/or under purchase agreements, supported by proof of ownership or certification of availability of equipment from the equipment

lessor/vendor for the duration of the project, as the case may be (*please see attached prescribed form required by the QC – BAC for Infrastructure and Consultancy*); **and**

- ☐ (k) Original duly signed Omnibus Sworn Statement (OSS); **and** if applicable, Original Notarized Secretary's Certificate in case of a corporation, partnership, or cooperative; or Original Special Power of Attorney of all members of the joint venture giving full power and authority to its officer to sign the OSS and do acts to represent the Bidder.

Additional Technical Requirements:

- ☐ • Certificate of Site Inspection or Affidavit of Site Inspection as part of Omnibus Sworn Statement
- ☐ • Affidavit of Undertaking for Key Personnel and Equipment (*please see attached prescribed form required by the QC – BAC for Infrastructure and Consultancy*)
- ☐ • Equipment Utilization Schedule
- ☐ • Manpower Schedule
- ☐ • Construction Schedule and S-Curve
- ☐ • PERT-CMP
- ☐ • Construction Methods

Financial Documents

- ☐ (l) The prospective bidder's audited financial statements, showing, among others, the prospective bidder's total and current assets and liabilities, stamped "received" by the BIR or its duly accredited and authorized institutions, for the preceding calendar year which should not be earlier than two (2) years from the date of bid submission; **and**
- ☐ (m) The prospective bidder's computation of Net Financial Contracting Capacity (NFCC) (*please see attached prescribed form required by the QC – BAC for Infrastructure and Consultancy*).

Class "B" Documents

- ☐ (n) If applicable, duly signed joint venture agreement (JVA) in accordance with RA No. 4566 and its IRR in case the joint venture is already in existence; **or** duly notarized statements from all the potential joint venture partners stating that they will enter into and abide by the provisions of the JVA in the instance that the bid is successful.

II. FINANCIAL COMPONENT ENVELOPE

- ☐ (o) Original of duly signed and accomplished Financial Bid Form; **and**

Other documentary requirements under RA No. 9184

- ☐ (p) Original of duly signed Bid Prices in the Bill of Quantities; **and**
- ☐ (q) Duly accomplished Detailed Estimates Form, including a summary sheet indicating the unit prices of construction materials, labor rates, and equipment rentals used in coming up with the Bid; **and**
- ☐ (r) Cash Flow by Quarter.

Bid Form for the Procurement of Infrastructure Projects
[shall be submitted with the Bid]

BID FORM

Date : _____
Project Identification No. : _____

To: *[name and address of Procuring Entity]*

Having examined the Philippine Bidding Documents (PBDs) including the Supplemental or Bid Bulletin Numbers *[insert numbers]*, the receipt of which is hereby duly acknowledged, we, the undersigned, declare that:

- a. We have no reservation to the PBDs, including the Supplemental or Bid Bulletins, for the Procurement Project: *[insert name of contract]*;
- b. We offer to execute the Works for this Contract in accordance with the PBDs;
- c. The total price of our Bid in words and figures, excluding any discounts offered below is: *[insert information]*;
- d. The discounts offered and the methodology for their application are: *[insert information]*;
- e. The total bid price includes the cost of all taxes, such as, but not limited to: *[specify the applicable taxes, e.g. (i) value added tax (VAT), (ii) income tax, (iii) local taxes, and (iv) other fiscal levies and duties]*, which are itemized herein and reflected in the detailed estimates,
- f. Our Bid shall be valid within the a period stated in the PBDs, and it shall remain binding upon us at any time before the expiration of that period;
- g. If our Bid is accepted, we commit to obtain a Performance Security in the amount of *[insert percentage amount]* percent of the Contract Price for the due performance of the Contract, or a Performance Securing Declaration in lieu of the the allowable forms of Performance Security, subject to the terms and conditions of issued GPPB guidelines¹ for this purpose;
- h. We are not participating, as Bidders, in more than one Bid in this bidding process, other than alternative offers in accordance with the Bidding Documents;
- i. We understand that this Bid, together with your written acceptance thereof included in your notification of award, shall constitute a binding contract between us, until a formal Contract is prepared and executed; and
- j. We understand that you are not bound to accept the Lowest Calculated Bid or any other Bid that you may receive.

¹ currently based on GPPB Resolution No. 09-2020

- k. We likewise certify/confirm that the undersigned, is the duly authorized representative of the bidder, and granted full power and authority to do, execute and perform any and all acts necessary to participate, submit the bid, and to sign and execute the ensuing contract for the [Name of Project] of the [Name of the Procuring Entity].
- l. We acknowledge that failure to sign each and every page of this Bid Form, including the Bill of Quantities, shall be a ground for the rejection of our bid.

Name: _____

Legal Capacity: _____

Signature: _____

Duly authorized to sign the Bid for and behalf of: _____

Date: _____

Bid Securing Declaration Form

[shall be submitted with the Bid if bidder opts to provide this form of bid security]

REPUBLIC OF THE PHILIPPINES)

CITY OF _____) S.S.

BID SECURING DECLARATION **Project Identification No.: *[Insert number]***

To: *[Insert name and address of the Procuring Entity]*

I/We, the undersigned, declare that:

1. I/We understand that, according to your conditions, bids must be supported by a Bid Security, which may be in the form of a Bid Securing Declaration.
2. I/We accept that: (a) I/we will be automatically disqualified from bidding for any procurement contract with any procuring entity for a period of two (2) years upon receipt of your Blacklisting Order; and, (b) I/we will pay the applicable fine provided under Section 6 of the Guidelines on the Use of Bid Securing Declaration, within fifteen (15) days from receipt of the written demand by the procuring entity for the commission of acts resulting to the enforcement of the bid securing declaration under Sections 23.1(b), 34.2, 40.1 and 69.1, except 69.1(f), of the IRR of RA No. 9184; without prejudice to other legal action the government may undertake.
3. I/We understand that this Bid Securing Declaration shall cease to be valid on the following circumstances:
 - a. Upon expiration of the bid validity period, or any extension thereof pursuant to your request;
 - b. I am/we are declared ineligible or post-disqualified upon receipt of your notice to such effect, and (i) I/we failed to timely file a request for reconsideration or (ii) I/we filed a waiver to avail of said right; and
 - c. I am/we are declared the bidder with the Lowest Calculated Responsive Bid, and I/we have furnished the performance security and signed the Contract.

IN WITNESS WHEREOF, I/We have hereunto set my/our hand/s this ____ day of *[month]* *[year]* at *[place of execution]*.

[Insert NAME OF BIDDER OR ITS AUTHORIZED REPRESENTATIVE]

[Insert signatory's legal capacity]

Affiant

[Jurat]

[Format shall be based on the latest Rules on Notarial Practice]

Omnibus Sworn Statement (Revised)
[shall be submitted with the Bid]

REPUBLIC OF THE PHILIPPINES)
CITY/MUNICIPALITY OF _____) S.S.

AFFIDAVIT

I, [Name of Affiant], of legal age, [Civil Status], [Nationality], and residing at [Address of Affiant], after having been duly sworn in accordance with law, do hereby depose and state that:

1. *[Select one, delete the other:]*

[If a sole proprietorship:] I am the sole proprietor or authorized representative of [Name of Bidder] with office address at [address of Bidder];

[If a partnership, corporation, cooperative, or joint venture:] I am the duly authorized and designated representative of [Name of Bidder] with office address at [address of Bidder];

2. *[Select one, delete the other:]*

[If a sole proprietorship:] As the owner and sole proprietor, or authorized representative of [Name of Bidder], I have full power and authority to do, execute and perform any and all acts necessary to participate, submit the bid, and to sign and execute the ensuing contract for [Name of the Project] of the [Name of the Procuring Entity], as shown in the attached duly notarized Special Power of Attorney;

[If a partnership, corporation, cooperative, or joint venture:] I am granted full power and authority to do, execute and perform any and all acts necessary to participate, submit the bid, and to sign and execute the ensuing contract for [Name of the Project] of the [Name of the Procuring Entity], as shown in the attached [state title of attached document showing proof of authorization (e.g., duly notarized Secretary's Certificate, Board/Partnership Resolution, or Special Power of Attorney, whichever is applicable)];

3. [Name of Bidder] is not "blacklisted" or barred from bidding by the Government of the Philippines or any of its agencies, offices, corporations, or Local Government Units, foreign government/foreign or international financing institution whose blacklisting rules have been recognized by the Government Procurement Policy Board, **by itself or by relation, membership, association, affiliation, or controlling interest with another blacklisted person or entity as defined and provided for in the Uniform Guidelines on Blacklisting;**

4. Each of the documents submitted in satisfaction of the bidding requirements is an authentic copy of the original, complete, and all statements and information provided therein are true and correct;

5. [Name of Bidder] is authorizing the Head of the Procuring Entity or its duly authorized representative(s) to verify all the documents submitted;

6. *[Select one, delete the rest:]*

[If a sole proprietorship:] The owner or sole proprietor is not related to the Head of the Procuring Entity, members of the Bids and Awards Committee (BAC), the Technical Working Group, and the BAC Secretariat, the head of the Project Management Office or the end-user unit, and the project consultants by consanguinity or affinity up to the third civil degree;

[If a partnership or cooperative:] None of the officers and members of [Name of Bidder] is related to the Head of the Procuring Entity, members of the Bids and Awards Committee (BAC), the Technical Working Group, and the BAC Secretariat, the head of the Project

Management Office or the end-user unit, and the project consultants by consanguinity or affinity up to the third civil degree;

[If a corporation or joint venture:] None of the officers, directors, and controlling stockholders of *[Name of Bidder]* is related to the Head of the Procuring Entity, members of the Bids and Awards Committee (BAC), the Technical Working Group, and the BAC Secretariat, the head of the Project Management Office or the end-user unit, and the project consultants by consanguinity or affinity up to the third civil degree;

7. *[Name of Bidder]* complies with existing labor laws and standards; and
8. *[Name of Bidder]* is aware of and has undertaken the responsibilities as a Bidder in compliance with the Philippine Bidding Documents, which includes:
 - a. Carefully examining all of the Bidding Documents;
 - b. Acknowledging all conditions, local or otherwise, affecting the implementation of the Contract;
 - c. Making an estimate of the facilities available and needed for the contract to be bid, if any; and
 - d. Inquiring or securing Supplemental/Bid Bulletin(s) issued for the *[Name of the Project]*.
9. *[Name of Bidder]* did not give or pay directly or indirectly, any commission, amount, fee, or any form of consideration, pecuniary or otherwise, to any person or official, personnel or representative of the government in relation to any procurement project or activity.
10. **In case advance payment was made or given, failure to perform or deliver any of the obligations and undertakings in the contract shall be sufficient grounds to constitute criminal liability for Swindling (Estafa) or the commission of fraud with unfaithfulness or abuse of confidence through misappropriating or converting any payment received by a person or entity under an obligation involving the duty to deliver certain goods or services, to the prejudice of the public and the government of the Philippines pursuant to Article 315 of Act No. 3815 s. 1930, as amended, or the Revised Penal Code.**
11. We pledge that the project will be completed in accordance and congruency with the approved plans and programs.

IN WITNESS WHEREOF, I have hereunto set my hand this ___ day of _____ 20__ at _____, Philippines.

[Insert NAME OF BIDDER OR ITS AUTHORIZED REPRESENTATIVE]

[Insert signatory's legal capacity]
Affiant

[Jurat]

[Format shall be based on the latest Rules on Notarial Practice]

Contract Agreement Form for the Procurement of Infrastructure Projects (Revised)

[not required to be submitted with the Bid, but it shall be submitted within ten (10) days after receiving the Notice of Award]

CONTRACT AGREEMENT

THIS AGREEMENT, made this *[insert date]* day of *[insert month]*, *[insert year]* between *[name and address of PROCURING ENTITY]* (hereinafter called the "Entity") and *[name and address of Contractor]* (hereinafter called the "Contractor").

WHEREAS, the Entity is desirous that the Contractor execute *[name and identification number of contract]* (hereinafter called "the Works") and the Entity has accepted the Bid for *[contract price in words and figures in specified currency]* by the Contractor for the execution and completion of such Works and the remedying of any defects therein.

NOW THIS AGREEMENT WITNESSETH AS FOLLOWS:

1. In this Agreement, words and expressions shall have the same meanings as are respectively assigned to them in the Conditions of Contract hereinafter referred to.
2. The following documents as required by the 2016 revised Implementing Rules and Regulations of Republic Act No. 9184 shall be deemed to form and be read and construed as part of this Agreement, viz.:

- a. Philippine Bidding Documents (PBDs);
 - i. Drawings/Plans;
 - ii. Specifications;
 - iii. Bill of Quantities;
 - iv. General and Special Conditions of Contract;
 - v. Supplemental or Bid Bulletins, if any;
- b. Winning bidder's bid, including the Eligibility requirements, Technical and Financial Proposals, and all other documents or statements submitted;

Bid form, including all the documents/statements contained in the Bidder's bidding envelopes, as annexes, and all other documents submitted (e.g., Bidder's response to request for clarifications on the bid), including corrections to the bid, if any, resulting from the Procuring Entity's bid evaluation;

- c. Performance Security;
 - d. Notice of Award of Contract and the Bidder's conforme thereto; and
 - e. Other contract documents that may be required by existing laws and/or the Procuring Entity concerned in the PBDs. **Winning bidder agrees that additional contract documents or information prescribed by the GPPB that are subsequently required for submission after the contract execution, such as the Notice to Proceed, Variation Orders, and Warranty Security, shall likewise form part of the Contract.**
3. In consideration for the sum of *[total contract price in words and figures]* or such other sums as may be ascertained, *[Named of the bidder]* agrees to *[state the object of the contract]* in accordance with his/her/its Bid.

4. The *[Name of the procuring entity]* agrees to pay the above-mentioned sum in accordance with the terms of the Bidding.

IN WITNESS whereof the parties thereto have caused this Agreement to be executed the day and year first before written.

[Insert Name and Signature] *[Insert Name and Signature]*

[Insert Signatory's Legal Capacity] *[Insert Signatory's Legal Capacity]*

for: for:

[Insert Procuring Entity] *[Insert Name of Supplier]*

Acknowledgment

[Format shall be based on the latest Rules on Notarial Practice]

Performance Securing Declaration (Revised)

[if used as an alternative performance security but it is not required to be submitted with the Bid, as it shall be submitted within ten (10) days after receiving the Notice of Award]

REPUBLIC OF THE PHILIPPINES)
CITY OF _____) S.S.

PERFORMANCE SECURING DECLARATION

Invitation to Bid: [Insert Reference Number indicated in the Bidding Documents] To:
[Insert name and address of the Procuring Entity]

I/We, the undersigned, declare that:

1. I/We understand that, according to your conditions, to guarantee the faithful performance by the supplier/distributor/manufacture/contractor/consultant of its obligations under the Contract, I/we shall submit a Performance Securing Declaration within a maximum period of ten (10) calendar days from the receipt of the Notice of Award prior to the signing of the Contract.
2. I/We accept that: I/we will be automatically disqualified from bidding for any procurement contract with any procuring entity for a period of one (1) year for the first offense, or two (2) years for the second offense, upon receipt of your Blacklisting Order if I/We have violated my/our obligations under the Contract;
3. I/We understand that this Performance Securing Declaration shall cease to be valid upon:
 - a. issuance by the Procuring Entity of the Certificate of Final Acceptance, subject to the following conditions:
 - i. Procuring Entity has no claims filed against the contract awardee;
 - ii. It has no claims for labor and materials filed against the contractor; and
 - iii. Other terms of the contract; or
 - b. replacement by the winning bidder of the submitted PSD with a performance security in any of the prescribed forms under Section 39.2 of the 2016 revised IRR of RA No. 9184 as required by the end-user.

IN WITNESS WHEREOF, I/We have hereunto set my/our hand/s this ____ day of [month] [year] at [place of execution].

*[Insert NAME OF BIDDER OR ITS
AUTHORIZED REPRESENTATIVE]
[Insert signatory's legal capacity]
Affiant*

[Jurat]

[Format shall be based on the latest Rules on Notarial Practice]

LIST OF ALL ON-GOING GOVERNMENT AND PRIVATE CONTRACTS

NAME OF CONTRACTOR: _____

| PROJECT TITLE (Name of the Contract) & EXACT PROJECT LOCATION | DATE OF CONTRACT | CONTRACT DURATION | PROJECT OWNER & POSTAL ADDRESS | NATURE OF WORK | CONTRACTOR'S ROLE (SOLE CONTRACTOR, SUBCONTRACTOR, PARTNER IN A JV) and PERCENTAGE OF PARTICIPATION | TOTAL CONTRACT VALUE AT AWARD | DATE OF COMPLETION or ESTIMATED COMPLETION TIME | TOTAL CONTRACT VALUE AT COMPLETION IF APPLICABLE | PERCENTAGE | | VALUE OF OUTSTANDING WORKS (IN PHP) |
|---|---------------------|----------------------|-----------------------------------|----------------|---|--|--|--|--|---------------------------|--|
| | | | | | | | | | ACTUAL ACCOMPLISHMENT | PLANNED ACCOMPLISHMENT | |
| | | | | | | | | | | | |
| | | | | | | | | | TOTAL AMOUNT (Php) OF OUTSTANDING WORKS | | |

PHOTOCOPY ADDITIONAL FORMS, IF NECESSARY

Page _____ of _____

SINGLE LARGEST COMPLETED CONTRACT SIMILAR TO THE CONTRACT TO BE BID

NAME OF CONTRACTOR: _____

PROJECT TITLE: _____

| PROJECT TITLE (Name of the Contract) & EXACT PROJECT LOCATION | DATE OF CONTRACT | CONTRACT DURATION | PROJECT OWNER & POSTAL ADDRESS | NATURE OF WORK | CONTRACTOR'S ROLE (SOLE CONTRACTOR, SUBCONTRACTOR, PARTNER IN A JV) and PERCENTAGE OF PARTICIPATION | TOTAL CONTRACT VALUE AT AWARD | DATE OF COMPLETION or ESTIMATED COMPLETION TIME | TOTAL CONTRACT VALUE AT COMPLETION IF APPLICABLE |
|---|---------------------|----------------------|-----------------------------------|----------------|---|--|--|--|
| | | | | | | | | |

PHOTOCOPY ADDITIONAL FORMS, IF NECESSARY

Page _____ of _____

LIST OF MAJOR EQUIPMENT TO BE USED FOR THE PROJECT

NAME OF CONTRACTOR: _____

PROJECT TITLE: _____

| TYPE | DESCRIPTION / CAPACITY | SERIAL NO. | YEAR ACQUIRED | PRESENT LOCATION (SPECIFIC ADDRESS) | STATUS OF AVAILABILITY (OWNED/LEASED) |
|------|------------------------|------------|---------------|-------------------------------------|---------------------------------------|
| | | | | | |

A. LIST OF KEY CONSTRUCTION PERSONNEL TO BE ASSIGNED TO THE PROJECT

NAME OF CONTRACTOR: _____

PROJECT TITLE: _____

| NAME | POSITION | AGE | EDUCATIONAL ATTAINMENT | TYPE OF CONSTRUCTION EXPERIENCE | NO.OF YEARS WITH THE CONTRACTOR | PROFESSION | PRC NO. |
|------|----------|-----|---------------------------|---------------------------------------|---------------------------------------|------------|---------|
| | | | | | | | |

COMPUTATION OF NET FINANCIAL CONTRACTING CAPACITY (NFCC)

NAME OF BIDDER: _____

| | | | |
|--|--------|-----|-------|
| CURRENT ASSETS* | | PHP | _____ |
| (LESS) CURRENT LIABILITIES* | (LESS) | PHP | _____ |
| NETWORTH | | PHP | _____ |
| NETWORTH x 15 | x 15 | PHP | _____ |
| (LESS) VALUE OF ALL OUTSTANDING ON-GOING CONTRACTS** | (LESS) | PHP | _____ |
| (LESS) VALUE OF ALL AWARDED BUT NOT YET STARTED CONTRACTS AS OF DATE** | (LESS) | PHP | _____ |
| NET FINANCIAL CONTRACTING CAPACITY | | PHP | _____ |

NOTES: * CURRENT ASSETS AND LIABILITIES BASED ON AUDITED FINANCIAL STATEMENT FOR THE PRECEDING CALENDAR YEAR SUBMITTED TO B.I.R.

 ** BASED ON LIST OF ON-GOING AND AWRDED BUT NOT YET STARTED CONTRACTS SUBMITTED

REPUBLIC OF THE PHILIPPINES)

_____) S.S.

AFFIDAVIT OF UNDERTAKING

I, _____ of legal age, Filipino, _____ **[OFFICER OR REPRESENTATIVE]**

with office address at _____ after having been duly sworn to in accordance with law, hereby voluntary depose and state:

That I am duly authorized representative of the **[Name of Bidder]** to execute this undertaking as evidenced by Secretary's Certificate and Board Resolution.

That **[Name of Bidder]** bidding for the (Name of Project)

That relative to the aforementioned Project, the **[Name of Bidder]** hereby undertake that the equipment to be use and the key personnel to be assign shall exclusively be used and will only perform to the said project until its completion.

That I am executing this affidavit to attest to the truth of the foregoing and in compliance with the submission of the technical requirements for the public bidding of the said project.

IN WITNESS HEREOF, I have hereunto signed my name below this _____ day of _____ at _____.

AFFIANT FURTHER SAYETH NAUGHT.

Affiant

SUBSCRIBED AND SWORN TO BEFORE ME this _____ day of _____
in _____

affiant exhibiting to me his/her _____ issued at _____
on _____

Doc. No. ;
Page No. ;
Book No. ;
Series of 2020

Notary Public

