

 <p style="text-align: center;">Republika ng Pilipinas Lungsod ng Quezon</p> <h3 style="text-align: center;">CITY ARCHITECT DEPARTMENT</h3> <p style="text-align: center;">SF CIVIC CENTER - 6TH BLDG, QUEZON CITY HALL COMPOUND, ELLIPTICAL ROAD, DELMAN, QUEZON CITY</p> 	<b>PROVISO:</b>  EXAMINES AND SPECIFICATIONS ONLY SHOWN, EXCEPT AS NOTED AS AN INSTRUMENT OF SERVICE ARE THE INTELLECTUAL PROPERTY AND DOCUMENTS OF THE CITY ARCHITECT DEPARTMENT. NO PART OF THIS DOCUMENT SHALL BE REPRODUCED OR TRANSMITTED IN ANY FORM WITHOUT THE WRITTEN PERMISSION OF THE CITY ARCHITECT DEPARTMENT. IT IS NOT TO BE USED FOR ANY OTHER PROJECTS, NOR IS IT TO BE LOANED OUT TO ANY OTHER PERSONS, NOR IS IT TO BE COPIED OR REPRODUCED IN ANY MANNER. VIOLATION OF THESE CONDITIONS SHALL BE CONSIDERED A BREACH OF CONTRACT AND SUBJECT TO LEGAL ACTION.	<b>RECOMMENDING APPROVAL</b>   <b>ARCH. LUCILLE H. CHUA, tuap, plep</b> CITY ARCHITECT	<b>APPROVED BY:</b>   <b>HON. MA. JOSEFINA G. BELMONTE</b> MAYOR	<b>PROJECT TITLE :</b>  <b>SUPPLY AND INSTALLATION OF MODULAR PARTITIONS INCLUDING FURNITURE AND OTHER WORKS FOR PUBLIC EMPLOYMENT SERVICE OFFICE, AT 6TH FLOOR CIVIC CENTER BLDG. A</b>  LOCATION: QUEZON CITY HALL COMPOUND, ELLIPTICAL ROAD, BRGY. CENTRAL, QUEZON CITY	<b>SHEET CONTENTS :</b>  ELEVATION DETAILS OF DEPARTMENT HEAD'S OFFICE	<b>PROJECT NO.:</b>  <div style="display: flex; justify-content: space-between;"> <div>DATE DRAWN BY DESIGNED BY CHECKED BY</div> <div>October 2022 Ar. JUCIKCMY Ar. RSW / Ar. JVC Ar. R.G. Resurreccion</div> </div>	<b>SHEET NO.:</b>  <div style="font-size: 2em; font-weight: bold;">AR-02</div>
--	---	---	---	--	---	---	--





**BLOW - UP PLAN**

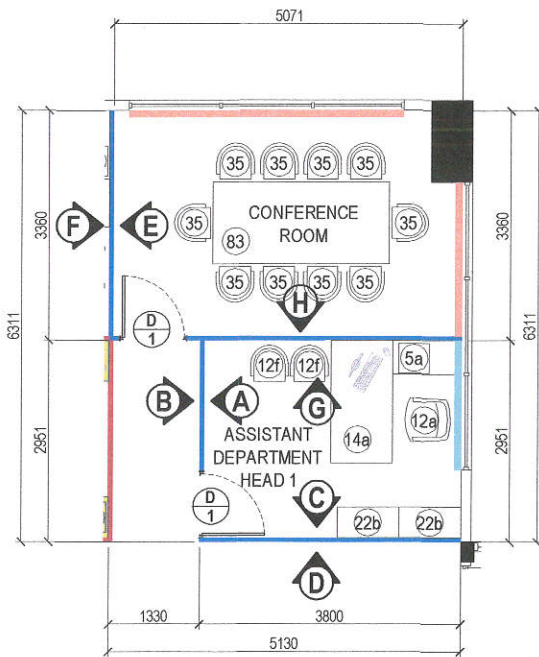
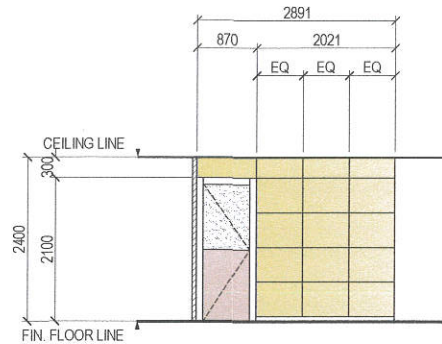

**ELEVATION 'A'**

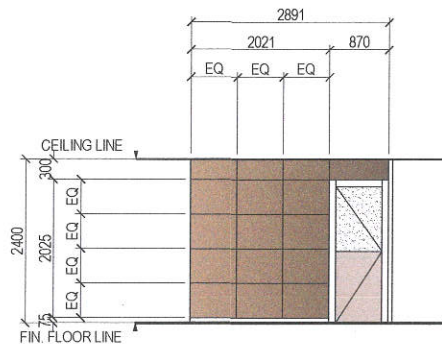

**ELEVATION 'B'**

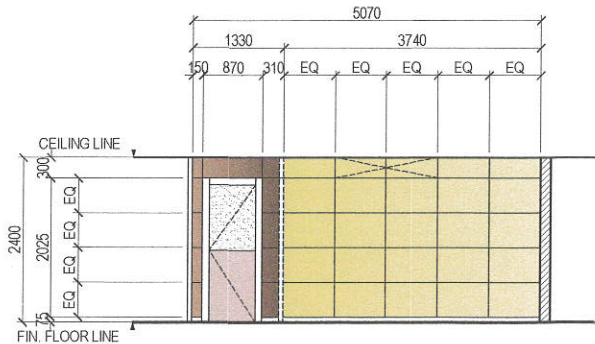

**ELEVATION 'G'**

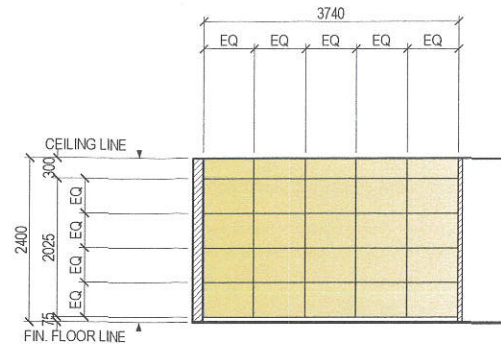

**ELEVATION 'C'**

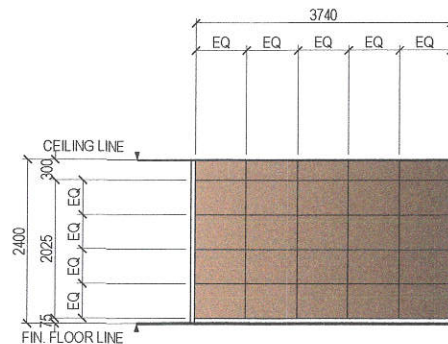

**ELEVATION 'D'**

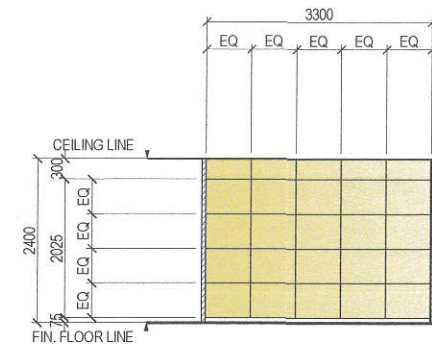

**ELEVATION 'E'**

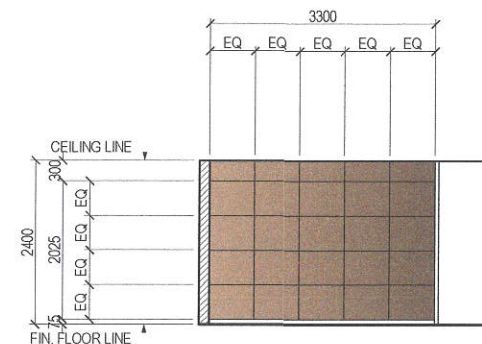

**ELEVATION 'F'**

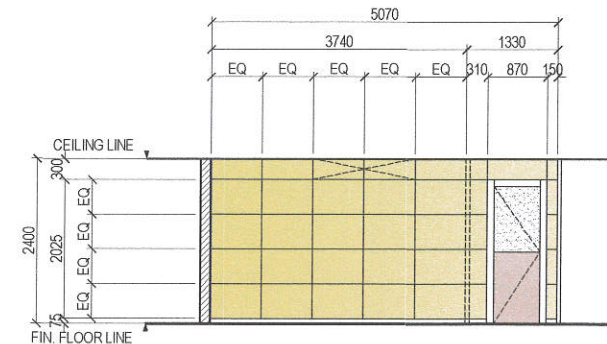

**ELEVATION 'H'**

**1 | DETAIL OF ASSISTANT DEPARTMENT HEAD'S OFFICE (1), AND CONFERENCE ROOM**

SCALE 1:80 METERS



Republika ng Pilipinas  
Lungsod ng Quezon  
**CITY ARCHITECT DEPARTMENT**  
5F CIVIC CENTER - 0 BRD. BLDG. QUEZON CITY HALL COMPOUND,  
ELLIPTICAL ROAD, DUMAN QUEZON CITY



PROVISO:  
DRAWINGS AND SPECIFICATIONS MAY  
BE MODIFIED OR CHANGED BY THE  
CITY ARCHITECT DEPARTMENT AND THE  
DESIGNER WITHOUT NOTICE TO THE  
OWNER OR USER OF THE DRAWING.  
THE USER OF THE DRAWING SHALL  
BE RESPONSIBLE FOR ANY SUCH  
MODIFICATIONS OR CHANGES.  
THIS DRAWING IS NOT TO BE  
REPRODUCED OR COPIED IN ANY  
MANNER WITHOUT THE WRITTEN  
PERMISSION OF THE CITY ARCHITECT  
DEPARTMENT.

RECOMMENDING APPROVAL

ARCH. LUMILLE H. CHUA, fuap, piep  
CITY ARCHITECT

APPROVED BY:

HON. MA. JOSEFINA G. BELMONTE  
MAYOR

PROJECT TITLE:

SUPPLY AND INSTALLATION OF MODULAR  
PARTITIONS INCLUDING FURNITURE AND OTHER  
WORKS FOR PUBLIC EMPLOYMENT SERVICE OFFICE,  
AT 6TH FLOOR CIVIC CENTER BLDG. A

LOCATION: QUEZON CITY HALL COMPOUND, ELLIPTICAL ROAD, BRD. CENTRAL, QUEZON CITY

SHEET CONTENTS:

ELEVATION DETAILS OF  
ASSISTANT DEPARTMENT  
HEAD'S OFFICE (1), AND  
CONFERENCE ROOM

PROJECT NO.:

DATE: October 2022  
DRAWN BY: Ar. G.K.C.M.V.  
DESIGNED BY: Ar. R.G. Resurreccion  
CHECKED BY: Ar. R.G. Resurreccion

SHEET NO.:

**AR-03**

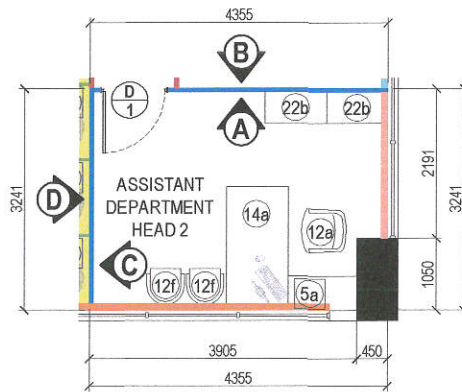

**BLOW - UP PLAN**

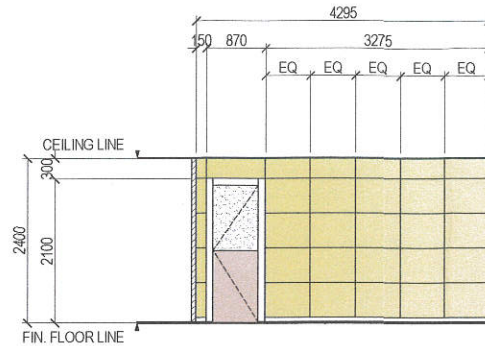

**ELEVATION 'A'**

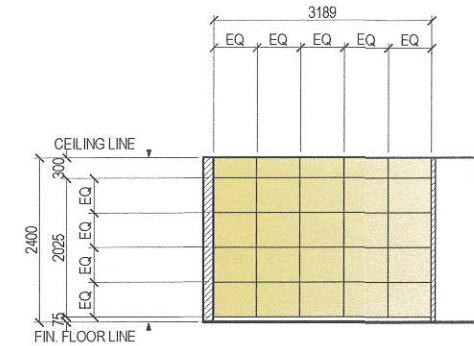

**ELEVATION 'C'**

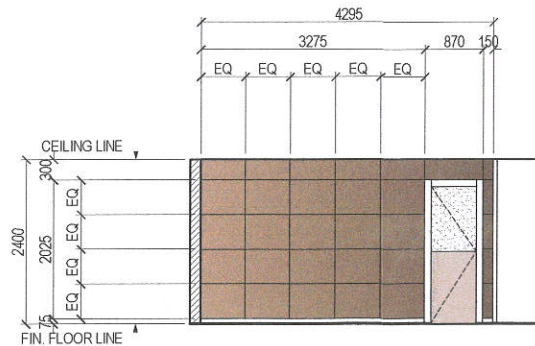

**ELEVATION 'B'**

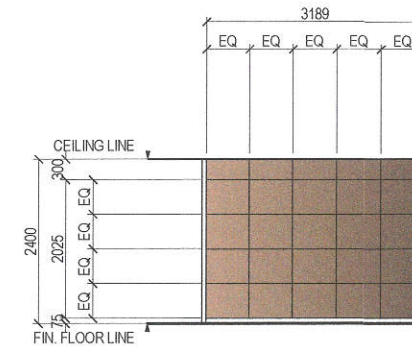

**ELEVATION 'D'**

**1 | DETAIL OF ASSISTANT DEPARTMENT HEAD'S OFFICE (2)**

SCALE 1:80 METERS



Republika ng Pilipinas  
Lungsod ng Quezon  
**CITY ARCHITECT DEPARTMENT**  
6F CIVIC CENTER - 0 BRD. BLDG. QUEZON CITY HALL COMPOUND,  
ELLIPTICAL ROAD, DRAMANK QUEZON CITY



**PROVISOR:**  
CONSENT AND SPECIFICATIONS ONLY  
SHOWN, STAMPED OR SEALED AS  
INSTRUMENTS OF SERVICE ARE THE  
EXCLUSIVE PROPERTY OF THE CITY  
ARCHITECT DEPARTMENT. ANY  
REPRODUCTION OR USE OF THESE  
INSTRUMENTS WITHOUT THE  
APPROPRIATE PERMISSION OF THE  
CITY ARCHITECT DEPARTMENT IS  
PROHIBITED. THE USER OF THESE  
INSTRUMENTS SHALL BE RESPONSIBLE  
FOR ANY VIOLATION OF THE  
RELEVANT LAWS AND REGULATIONS  
GOVERNING THE PRACTICE OF  
ARCHITECTURE IN THE PHILIPPINES.

**RECOMMENDING APPROVAL**

ARCH. LUCILLE H. CHUA, tuap, pliep  
CITY ARCHITECT

**APPROVED BY:**

HON. MA. JOSEFINA G. BELMONTÉ  
MAYOR

**PROJECT TITLE:**

**SUPPLY AND INSTALLATION OF MODULAR  
PARTITIONS INCLUDING FURNITURE AND OTHER  
WORKS FOR PUBLIC EMPLOYMENT SERVICE OFFICE,  
AT 6TH FLOOR CIVIC CENTER BLDG. A**

LOCATION: QUEZON CITY HALL COMPOUND, ELLIPTICAL ROAD, BRGY. CENTRAL, QUEZON CITY

**SHEET CONTENTS:**

ELEVATION DETAILS OF  
ASSISTANT DEPARTMENT  
HEAD'S OFFICE

**PROJECT NO.:**

DATE: October 2022  
DRAWN BY: Ar. J.U.C./K.C.M.  
DESIGNED BY: Ar. R.G. Reurreccion  
CHECKED BY: Ar. R.G. Reurreccion

**SHEET NO.:**

**AR-04**



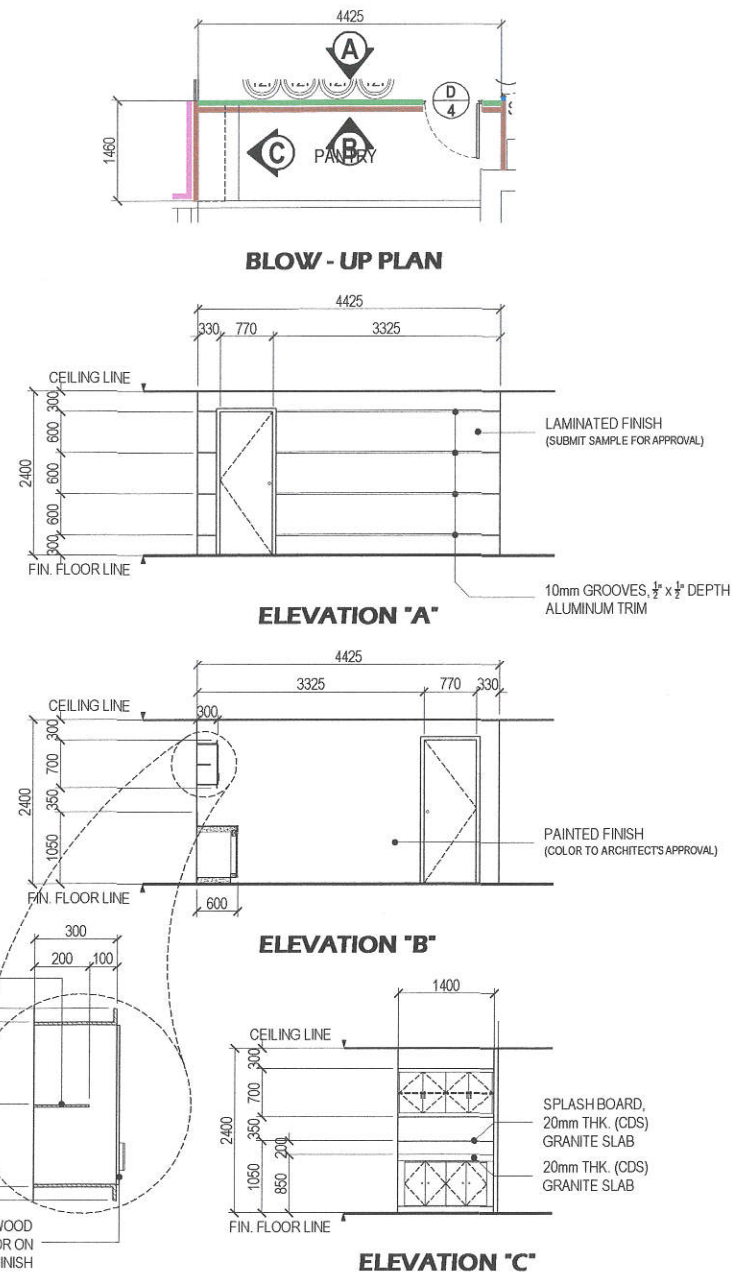
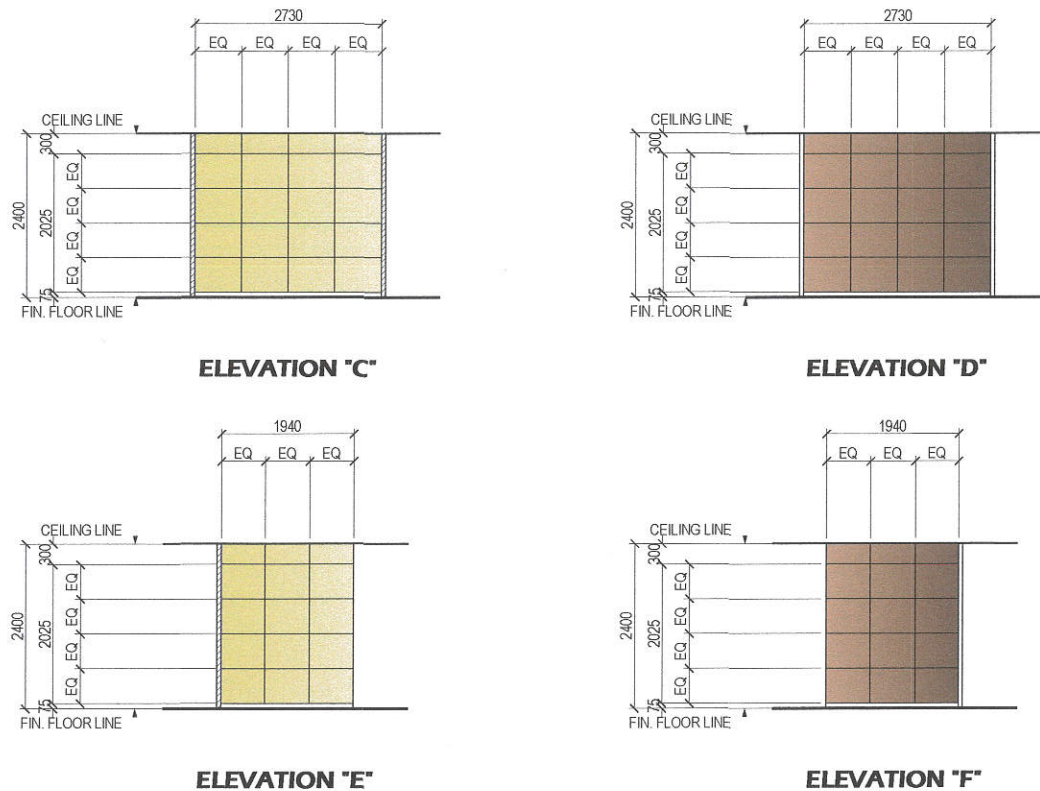
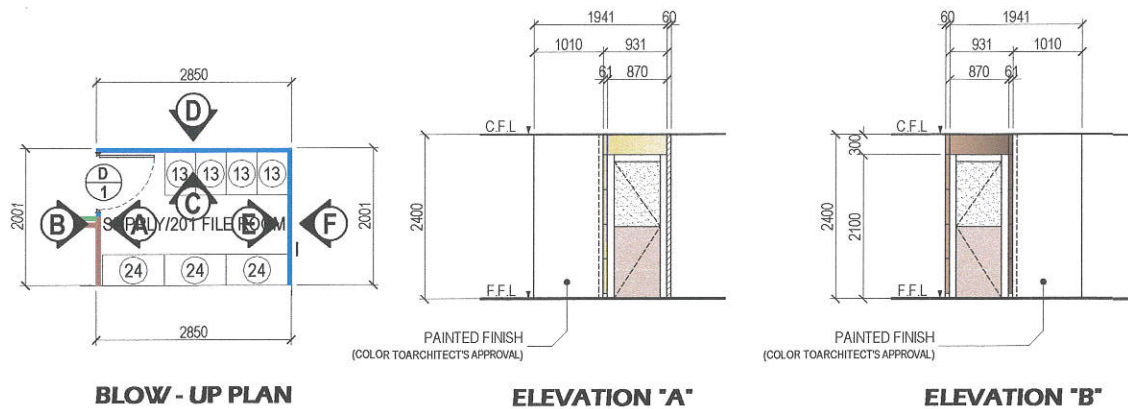

## 1 DETAIL OF SUPPLY / 205 FILE ROOM

SCALE 1:80 METERS



Republika ng Pilipinas  
Lungsod ng Quezon  
**CITY ARCHITECT DEPARTMENT**  
6F CIVIC CENTER - 0 BRD. BLDG. QUEZON CITY HALL COMPOUND,  
ELLIPTICAL ROAD, DUBANAN QUEZON CITY



PROVISO:  
DRAWINGS AND SPECIFICATIONS ONLY  
SHOWN, STAMPED BY SEALS AS  
INDICATED BY SERVICES ARE THE  
PROPERTY OF THE CITY ARCHITECT DEPARTMENT.  
THESE DRAWINGS ARE NOT TO BE  
REPRODUCED OR COPIED IN ANY  
MANNER WITHOUT THE WRITTEN  
CONSENT OF THE ARCHITECT OF RECORD.  
THESE DRAWINGS ARE NOT TO BE  
USED FOR ANY OTHER PROJECTS  
WITHOUT THE WRITTEN CONSENT OF  
THE ARCHITECT OF RECORD.

RECOMMENDING APPROVAL

ARCH. LUCILLE H. CHUA, fuap, plep  
CITY ARCHITECT

APPROVED BY:

HON. MA. JOSEFINA G. BELMONTÉ  
MAYOR

## 2 DETAIL OF PANTRY

SCALE 1:80 METERS

PROJECT TITLE:

SUPPLY AND INSTALLATION OF MODULAR  
PARTITIONS INCLUDING FURNITURE AND OTHER  
WORKS FOR PUBLIC EMPLOYMENT SERVICE OFFICE,  
AT 6TH FLOOR CIVIC CENTER BLDG. A

LOCATION: QUEZON CITY HALL COMPOUND, ELLIPTICAL ROAD, BINY. CENTRAL, QUEZON CITY

SHEET CONTENTS:

ELEVATION DETAILS OF  
SUPPLY / 205 FILE ROOM

ELEVATION DETAILS OF  
PANTRY

PROJECT NO.:

DATE: October 2022  
DRAWN BY: Ar. JUC/KCM  
DESIGNED BY: Ar. R.H.  
CHECKED BY: Ar. R.G. Resurrección

SHEET NO.:

AR-05



KEY PLAN

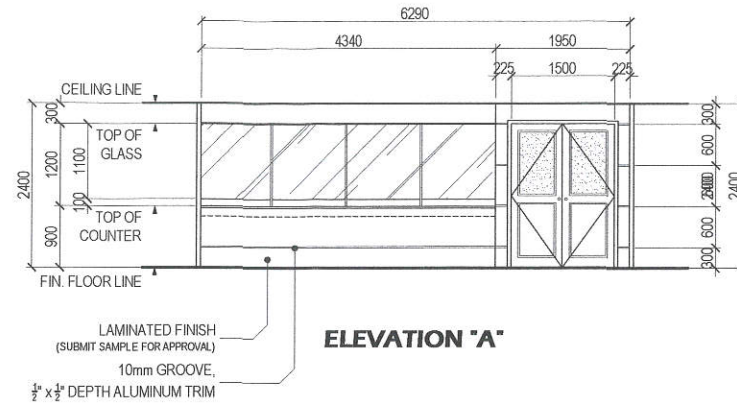

ELEVATION 'A'

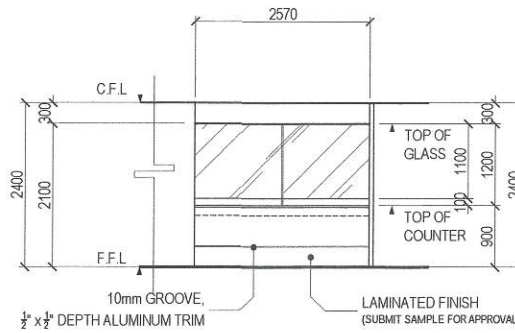
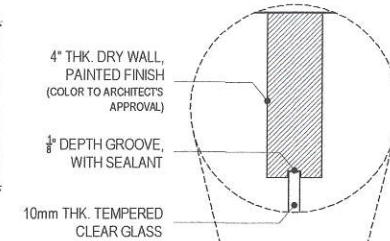

ELEVATION 'B'

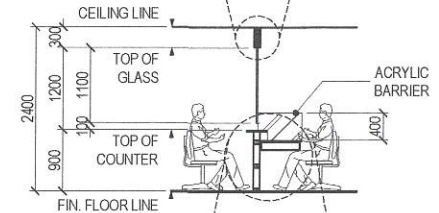

SECTION THRU 'D'

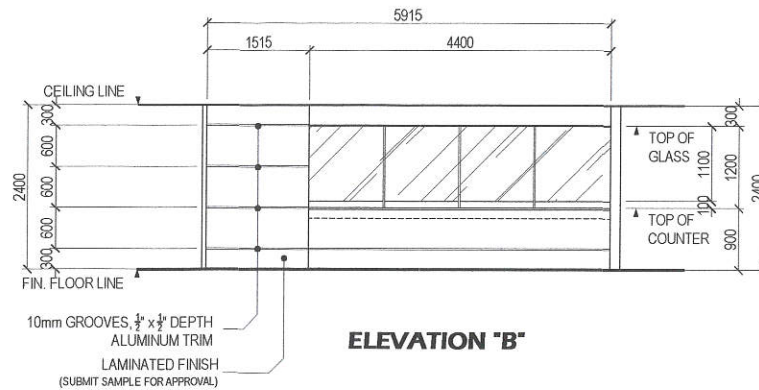

ELEVATION 'B'

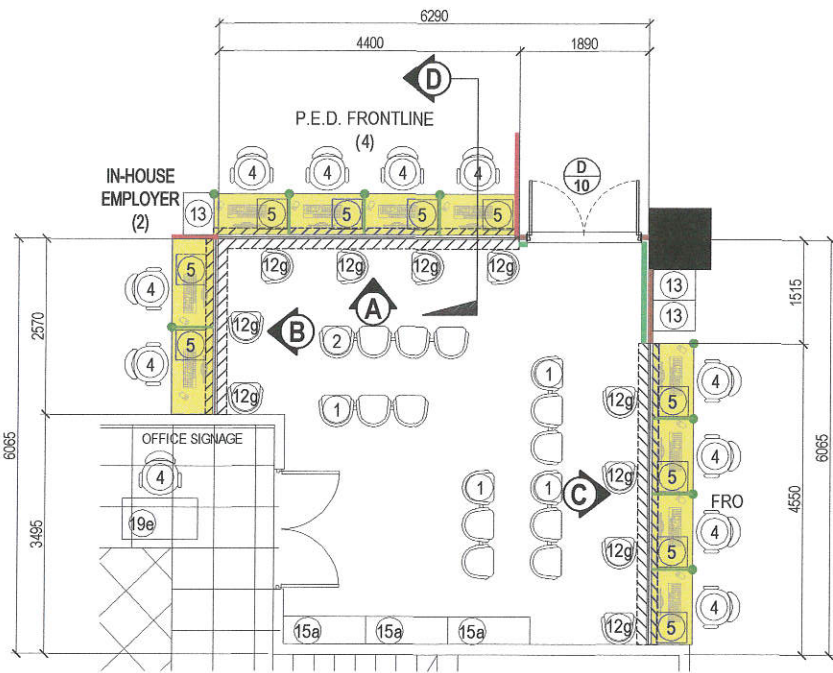
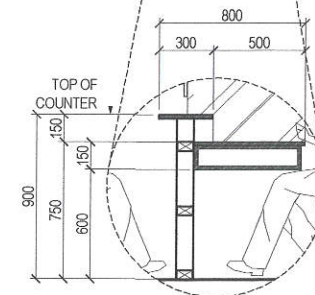

BLOW - UP PLAN

# 1 | DETAIL OF TRANSACTION COUNTERS

SCALE 1:80 METERS



Republika ng Pilipinas  
Lungsod ng Quezon  
CITY ARCHITECT DEPARTMENT  
5F CIVIC CENTER - 08RD, 08AG, QUEZON CITY HALL COMPOUND,  
ELLIPICAL ROAD, OLIVANA, QUEZON CITY



PROVISO:  
DRAWINGS AND SPECIFICATIONS ONLY  
SHOWN, STAMPED OR SEALED AS  
INSTRUMENTS OF SERVICE ARE THE  
PROPERTY OF THE CITY ARCHITECT DEPARTMENT.  
THEY ARE NOT TO BE REPRODUCED OR  
COPIED IN ANY MANNER WITHOUT THE  
CONSENT OF THE ARCHITECT OF BLDG.  
COPIES OF THIS DOCUMENT FOR USE IN  
THE SELECTION OF AND FOR OTHER  
PURPOSES ARE PROHIBITED. THE  
FEDERAL BUREAU OF INVESTIGATION

RECOMMENDING APPROVAL

ARCH. MARILYN H. CHUA, fuap, plap  
CITY ARCHITECT

APPROVED BY:

HON. MA. JOSEFINA G. BELMONTE  
MAYOR

PROJECT TITLE:

SUPPLY AND INSTALLATION OF MODULAR  
PARTITIONS INCLUDING FURNITURE AND OTHER  
WORKS FOR PUBLIC EMPLOYMENT SERVICE OFFICE,  
AT 6TH FLOOR CIVIC CENTER BLDG. A

LOCATION: QUEZON CITY HALL COMPOUND, ELLIPICAL ROAD, BRGY. CENTRAL, QUEZON CITY

SHEET CONTENTS:

DETAIL OF TRANSACTION  
COUNTERS

PROJECT NO.:

DATE: October 2022  
DRAWN BY: Ar. J.U.G. (K.C.M.)  
DESIGNED BY: Ar. R.T.B.  
CHECKED BY: Ar. R.G. Resurreccion

SHEET NO.:

AR-06





SCALE 1:50 METERS



ARCH. LUCILLE H. CHUA, fuap, piep  
CITY ARCHITECT

  
HON. MA. JOSEFINA G. BELMONTE  
MAYOR

**SUPPLY AND INSTALLATION OF MODULAR PARTITIONS INCLUDING FURNITURE AND OTHER WORKS FOR PUBLIC EMPLOYMENT SERVICE OFFICE, AT 6TH FLOOR CIVIC CENTER BLDG. A**

LOCATION: QUEZON CITY HALL COMPOUND, ELLIPTICAL ROAD, BIRGY. CENTRAL, QUEZON CITY

	SHEET CONTENTS:
	DETAIL OF OFFICE SIGNAGE

DATE	October 2022
DRAWN BY	Ar. J.U.C / K.C.M
DESIGNED BY	Ar. J.U.C / Ar. J.U.C
CHECKED BY	Ar. R.G. Resurrección

AR-07

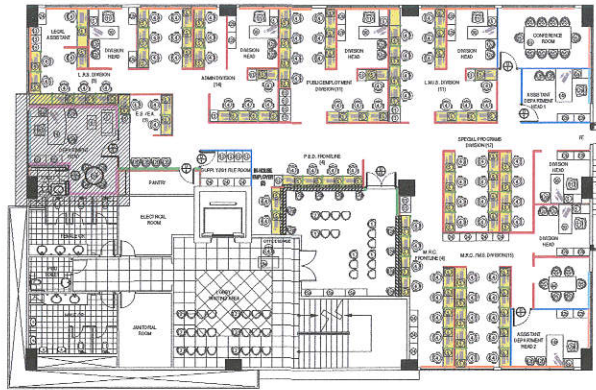

KEY PLAN

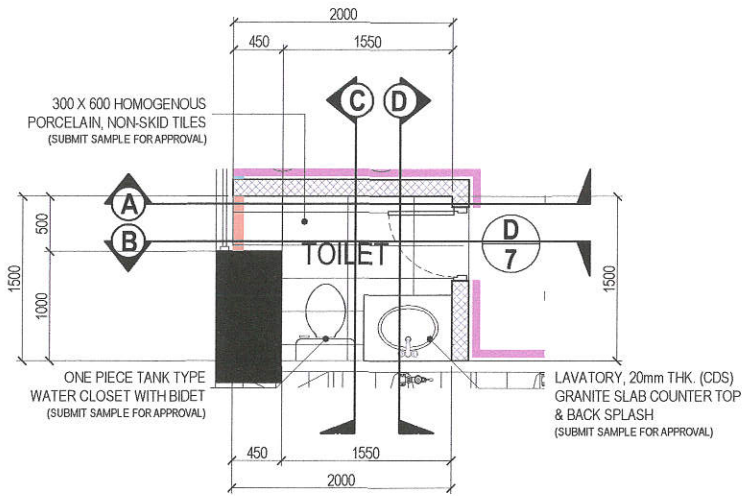

BLOW-UP PLAN

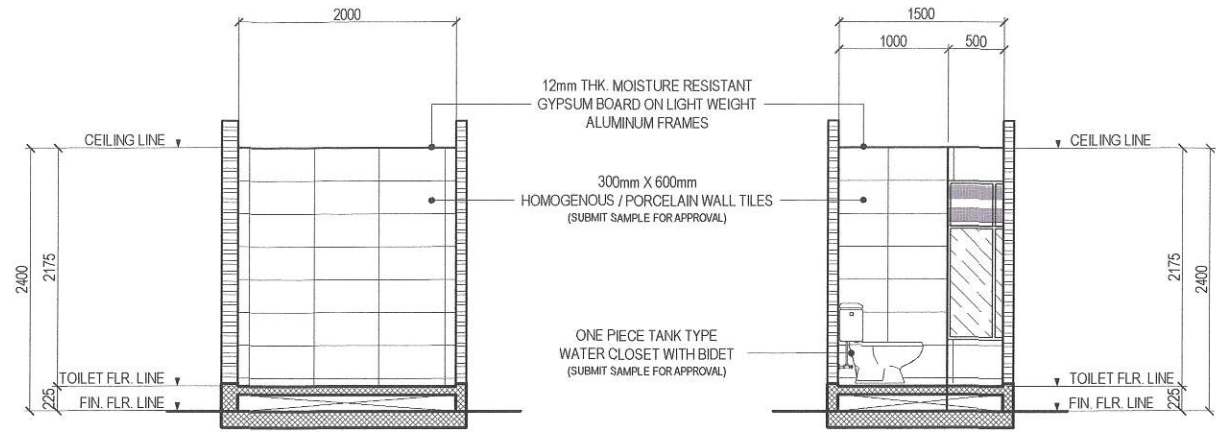

SECTION THRU "A"

SECTION THRU "C"

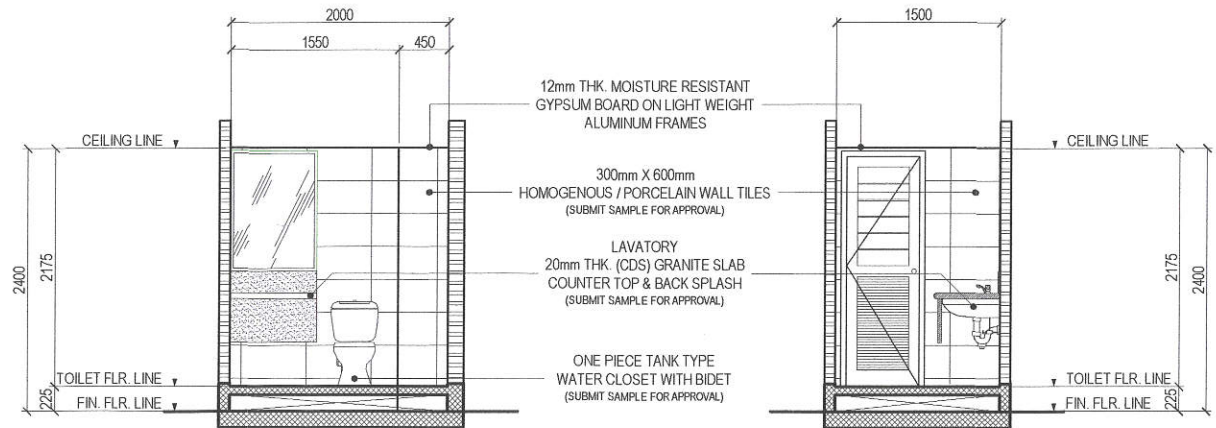

SECTION THRU "B"

SECTION THRU "D"

# 1 | DETAIL OF TOILET AT THE DEPARTMENT HEAD'S OFFICE

SCALE 1:50 METERS



Republika ng Pilipinas  
Lungsod ng Quezon  
**CITY ARCHITECT DEPARTMENT**  
6F CIVIC CENTER - 0 BRD. BLDG. QUEZON CITY HALL COMPOUND,  
ELLIPTICAL ROAD, QUEZON CITY



PROVIDO:  
EXAMINED AND SPECIFICATIONS ONLY  
SHOWN, STAMPED OR SEALED AS  
INSTRUMENTS OF SERVICE ARE THE  
PROPERTY OF THE CITY ARCHITECT DEPARTMENT  
AND SHALL BE RETURNED TO THE CITY ARCHITECT  
DEPARTMENT UPON THE COMPLETION OF THE  
PROJECT OR UPON THE REQUEST OF THE CITY  
ARCHITECT DEPARTMENT. NO PART OF THIS  
DOCUMENT SHALL BE REPRODUCED OR  
TRANSMITTED IN ANY FORM OR BY ANY  
MEANS, ELECTRONIC OR MECHANICAL,  
INCLUDING PHOTOCOPYING, RECORDING,  
OR BY ANY INFORMATION STORAGE AND  
RETRIEVAL SYSTEM, WITHOUT THE  
WRITTEN PERMISSION OF THE CITY  
ARCHITECT DEPARTMENT.

RECOMMENDING APPROVAL

ARCH. LUCILLE H. CHUA, Iuap, piep  
CITY ARCHITECT

APPROVED BY:

HON. MA. JOSEFINA G. BELMONTE  
MAYOR

PROJECT TITLE:

SUPPLY AND INSTALLATION OF MODULAR  
PARTITIONS INCLUDING FURNITURE AND OTHER  
WORKS FOR PUBLIC EMPLOYMENT SERVICE OFFICE,  
AT 6TH FLOOR CIVIC CENTER BLDG. A

LOCATION: QUEZON CITY HALL COMPOUND, ELLIPTICAL ROAD, BRGY. CENTRAL, QUEZON CITY

SHEET CONTENTS:

DETAIL OF TOILET AT THE  
DEPARTMENT HEAD'S OFFICE

PROJECT NO.:

DATE: October 2022  
DRAWN BY: Ar. JUC/K.C.M.  
DESIGNED BY: Ar. R.G. Requena  
CHECKED BY: Ar. R.G. Requena

SHEET NO.:

AR-08



GENERAL

1. CONSTRUCTION NOTES AND TYPICAL DETAILS APPLY TO ALL DRAWINGS UNLESS OTHERWISE SHOWN OR NOTED. MODIFY TYPICAL DETAILS AS DIRECTED TO MEET SPECIAL CONDITIONS.
2. SHOP DRAWINGS WITH ERECTION AND PLACING DIAGRAMS OF ALL STRUCTURAL FOR ENGINEER'S APPROVAL BEFORE FABRICATION.
3. CONTRACTOR SHALL VERIFY ALL DIMENSIONS BEFORE ALL WORK IS TO BEGIN, CHECK WITH MECHANICAL AND ELECTRICAL CONTRACTORS FOR CONDUITS, PIPE SLEEVES, ETC. TO BE EMBEDDED IN CONCRETE.
4. IT SHALL BE THE CONTRACTOR'S RESPONSIBILITY TO PROVIDE ADEQUATE SHORINGS AND BRACINGS OF THE STRUCTURE FOR ALL LOADS THAT MAYBE IMPOSED DURING CONSTRUCTION.
5. IN CASE OF QUESTION ARISING FROM THE INTERPRETATION OF OR CONFLICT WITH OTHER DOCUMENTS, THE ATTENTION OF THE OWNER/ENGINEER SHALL BE CALLED IN WRITING.

CONCRETE & REINFORCEMENT

1. ALL MATERIALS AND WORKMANSHIP SHALL CONFORM WITH THE LATEST BUILDINGS CODE OF AMERICAN CONCRETE INSTITUTE (ACI-318).
2. ALL CONCRETE SHALL DEVELOP A MINIMUM COMPRESSIVE STRENGTH AT THE END OF TWENTY EIGHT (28) DAYS WITH CORRESPONDING MAXIMUM SIZE AGGREGATE AND SLUMPS AS FOLLOWS:

LOCATION	STRENGTH	SIZE AGGREGATES
A. SUSPENDED SLAB	3000 Psi (20.685 Mpa)	3/4 in. (19mm)
B. LEAN CONCRETE	2500 Psi	
3. ALL REINFORCING BARS SHALL CONFORM TO PNS 49 GRADE 275 FOR 12mm Ø AND SMALLER BARS AND GRADE 415 FOR 16mm Ø AND LARGER BARS.
4. IN GENERAL, THE LATEST EDITION OF ACI-315, MANUAL OF STANDARD PRACTICE DETAILING REINFORCED CONCRETE STRUCTURES SHALL BE ADHERED TO UNLESS OTHERWISE SHOWN OR NOTED.
5. MAINTAIN MINIMUM CONCRETE COVER FOR REINFORCING STEEL AS FOLLOWS:

CONCRETE DEPOSITED DIRECTLY AGAINST GROUND	75 mm
SLAB ON GRADE	40 mm
WALLS ABOVE GRADE	25 mm
BEAMS & COLUMNS	40 mm
6. SPLICES SHALL BE SECURELY WIRED TOGETHER AND SHALL LAP OR EXTEND IN ACCORDANCE WITH TABLE 1 (TABLE OF LAP, SPlice AND ANCHORAGE LENGTH) UNLESS OTHERWISE SHOWN ON DRAWINGS, SPLICES SHALL BE STAGGERED WHENEVER POSSIBLE.
7. ALL ANCHOR BOLTS, DOWELS, AND OTHER INSERTS SHALL BE PROPERLY POSITIONED AND SECURED IN PLACE PRIOR TO PLACING OF CONCRETE.
8. CONTRACTOR SHALL NOTE AND PROVIDE ALL MISCELLANEOUS CURBS, SILLS, STOOLS, EQUIPMENTS, AND MECHANICAL BASES THAT ARE REQUIRED BY THE ARCHITECTURAL, ELECTRICAL, AND MECHANICAL DRAWINGS.
9. ALL CONCRETE SHALL BE KEPT MOIST FOR A MINIMUM OF SEVEN (7) CONSECUTIVE DAYS IMMEDIATELY AFTER POURING BY THE USE OF WET BURLAP, FOG SPRAYING, CURING COMPOUNDS OR OTHER APPROVED METHODS.
10. DEVELOPMENT LENGTH FOR ALL BARS SHALL BE A MINIMUM OF 60 BAR DIAMETER, UNLESS OTHERWISE NOTED.

MASONRY WALLS

1. ALL MATERIALS & WORKMANSHIP SHALL BE IN ACCORDANCE W/ THE APPLICABLE STANDARD & SPECIFICATIONS OF THE STRUCTURAL CODE OF THE PHILIPPINES & UNIFORM BUILDING CODE.
2. MORTAR & GROUT FOR ALL CONCRETE MASONRY SHALL CONFORM TO ASTM 270 - TYPE N & SHALL HAVE A MINIMUM OF 28 DAYS STANDARD CYLINDER COMPRESSIVE STRENGTH OF 17.5 MPa (2500 PSI).
3. ALL CHB SHALL BE LAID OUT WITH THE CELLS IN UNOBSTRUCTED VERTICAL CONTINUITY. ALL CELLS ESPECIALLY THOSE WITH REINFORCEMENT SHALL BE FILLED WITH MORTAR.
4. REINFORCEMENT, AS TABULATED BELOW SHALL BE PROVIDED UNLESS OTHERWISE SPECIFIED IN THE PLAN.
5. ALL MASONRY WALLS SHALL BE PROVIDED W/ STIFFENER BEAM BLOCK & STIFFENER AS REQUIRED.
  - 5.a. FOR HIGH WALLS & EVERY 3000 mm & COLUMN (BOLT) AT 3000 mm ON CENTER.
  - 5.b. FOR DOORS & WINDOWS OPENING PROVIDE LINTEL BEAM SAME AS STIFFENER BEAM BLOCK.

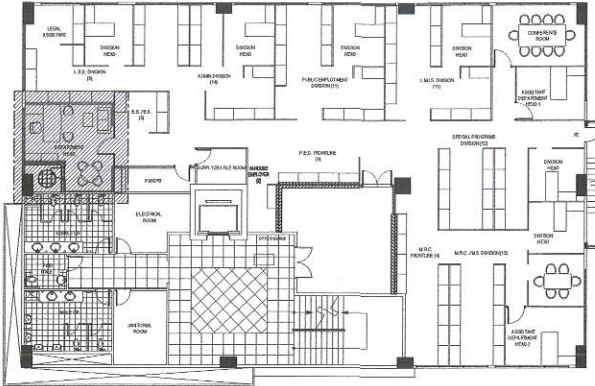

KEY PLAN

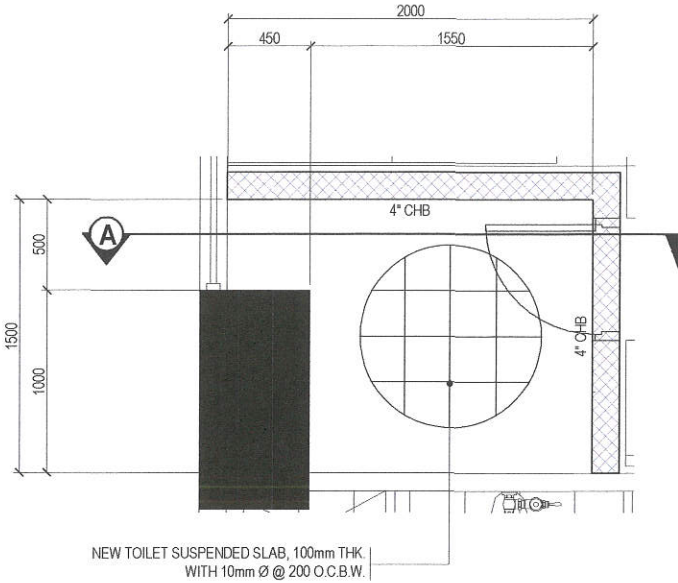

1 NEW TOILET FOUNDATION PLAN

SCALE 1:30 METERS

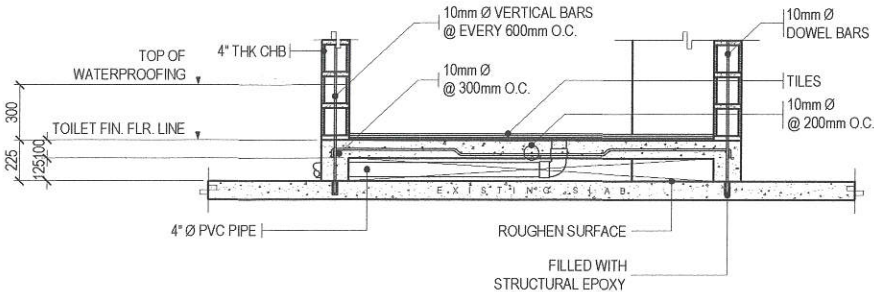

2 TOILET SUSPENDED SLAB DETAIL

SCALE 1:30 METERS

1 GENERAL NOTES



PROVIDE:  
DRAWINGS AND SPECIFICATIONS ONLY  
SHOWN, STAMPED OR SEALED AS  
INSTRUMENT OF SERVICE ARE THE  
PROPERTY OF THE CITY ARCHITECT  
DEPARTMENT AND SHALL NOT BE  
REPRODUCED OR USED FOR ANY  
OTHER PURPOSE WITHOUT THE  
WRITTEN PERMISSION OF THE  
CITY ARCHITECT DEPARTMENT.

RECOMMENDING APPROVAL  
  
ARCH. LUCILLE H. CHUA, Iuap, plep  
CITY ARCHITECT

APPROVED BY:  
  
HON. MA. JOSEFINA G. BELMONTE  
MAYOR

PROJECT TITLE:  
SUPPLY AND INSTALLATION OF MODULAR  
PARTITIONS INCLUDING FURNITURE AND OTHER  
WORKS FOR PUBLIC EMPLOYMENT SERVICE OFFICE,  
AT 6TH FLOOR CIVIC CENTER BLDG. A  
LOCATION: QUEZON CITY HALL COMPOUND, ELIPICAL ROAD, BINAY, CENTRAL, QUEZON CITY

SHEET CONTENTS:  
GENERAL NOTES  
FOUNDATION PLAN  
SUSPENDED SLAB DETAIL

PROJECT NO.:  
DATE: October 2022  
DRAWN BY: KCM  
DESIGNED BY: Eng. R.E.D. Jr. M.A.M.  
CHECKED BY: Eng. R.E.D. Jr.

SHEET NO.:  
ST-01

1 - GANG CONVENIENCE OUTLET,  
UNIVERSAL TYPE (EXISTING)

2 - GANG CONVENIENCE OUTLET,  
UNIVERSAL TYPE (EXISTING)

2 - GANG CONVENIENCE OUTLET,  
UNIVERSAL TYPE (NEW)

EXISTING CIRCUIT LINE

NEW CIRCUIT LINE

VOICE, AND DATA LINE

CIRCUIT HOMERUN TO  
PANELBOARD

SINGLE C.O. TAPPED TO THE  
NEAREST L.O.

SINGLE DATA OUTLET FOR  
WIRELESS ACCESS DEVICE

VOICE AND DATA OUTLET,  
DUPLEX (2-DEVICE)

SINGLE DATA OUTLET, (1-DEVICE)

DUPLEX DATA OUTLET, (2-DEVICE)

RISER UP

TELEPHONE TERMINAL CABINET  
@ 5TH FLOOR

INTERMEDIATE DISTRIBUTION FRAME  
@ 5TH FLOOR

PANEL: PP (5F)

MAIN: LUGS ONLY

18KAIC, 240V, BOLT-ON

CKT NO.	VOLTS	OUTLET		OTHER LOAD SERVICE	AMPERE LOAD			3Ø	VOLT AMPERE	CIRCUIT BREAKER			SIZE OF WIRE		
		LO	CO		AB	BC	CA			AT	P	AF	L	G	CONDUIT
1	220		12		9.82				2,160	20	2	200	2 - 3.5mm <sup>2</sup> THHN	1 - 2.0mm <sup>2</sup> THW	1/2" Ø PVC
2	220		3		2.45				540	20	2	200	2 - 3.5mm <sup>2</sup> THHN	1 - 2.0mm <sup>2</sup> THW	1/2" Ø PVC
3	220		10				8.18		1,800	20	2	200	2 - 3.5mm <sup>2</sup> THHN	1 - 2.0mm <sup>2</sup> THW	1/2" Ø PVC
4	220		3				2.45		540	20	2	200	2 - 3.5mm <sup>2</sup> THHN	1 - 2.0mm <sup>2</sup> THW	1/2" Ø PVC
5	220		13			10.64			2,340	20	2	200	2 - 3.5mm <sup>2</sup> THHN	1 - 2.0mm <sup>2</sup> THW	1/2" Ø PVC
6	220		12			9.82			2,160	20	2	200	2 - 3.5mm <sup>2</sup> THHN	1 - 2.0mm <sup>2</sup> THW	1/2" Ø PVC
7	220		13		10.64				2,340	20	2	200	2 - 3.5mm <sup>2</sup> THHN	1 - 2.0mm <sup>2</sup> THW	1/2" Ø PVC
8	220		10		8.18				1,800	20	2	200	2 - 3.5mm <sup>2</sup> THHN	1 - 2.0mm <sup>2</sup> THW	1/2" Ø PVC
9	220		12				9.82		2,160	20	2	200	2 - 3.5mm <sup>2</sup> THHN	1 - 2.0mm <sup>2</sup> THW	1/2" Ø PVC
10	220		1	5 - Emergency Light / 1 - Exit Light			5.73		1,260	20	2	200	2 - 3.5mm <sup>2</sup> THHN	1 - 2.0mm <sup>2</sup> THW	1/2" Ø PVC
11	220			5 - Emergency Light		4.09			900	30	2	200	2 - 5.5mm <sup>2</sup> THHN	1 - 3.5mm <sup>2</sup> THW	1/2" Ø PVC
12	220			2 - Emergency Light		1.64			360	30	2	200	2 - 5.5mm <sup>2</sup> THHN	1 - 3.5mm <sup>2</sup> THW	1/2" Ø PVC
13	220		11		9.00				1,980	20	2	200	2 - 3.5mm <sup>2</sup> THHN	1 - 2.0mm <sup>2</sup> THW	1/2" Ø PVC
14	220			Server Power Provision	6.82				1,500	30	2	200	2 - 5.5mm <sup>2</sup> THHN	1 - 3.5mm <sup>2</sup> THW	1/2" Ø PVC
TOTAL					46.91	26.18	26.18	-	21,840						

$$I_t = 46.91 \times \sqrt{3} \times 75\% \text{ D.F.} = 60.94 \text{ Amperes}$$

Feeder Line:

Use: 3 - 8.0mm<sup>2</sup> THHN + 1 - 5.5mm<sup>2</sup> THW (G) in 3/4" Ø IMC / Y8.0

## 1 LEGENDS AND SYMBOLS

## 2 SCHEDULE OF LOADS

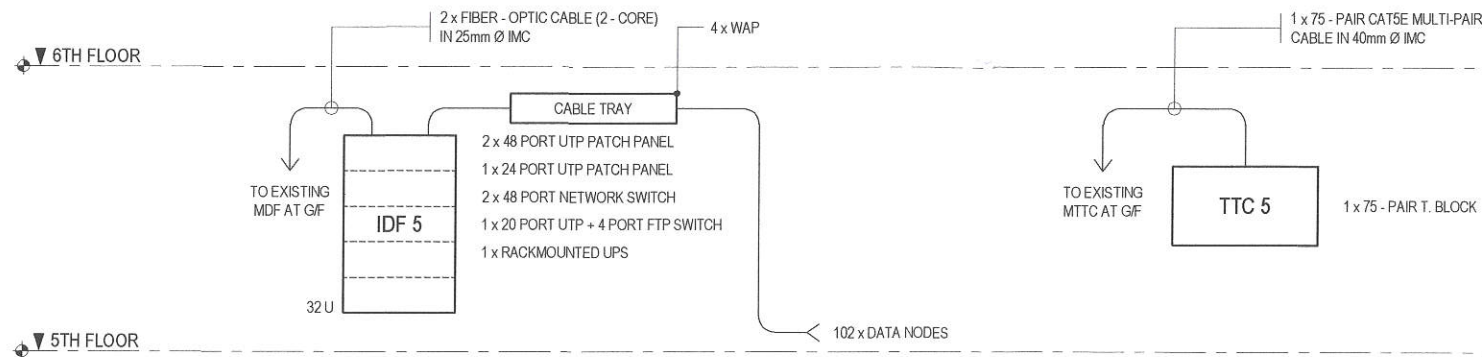

## 3 VOICE, AND DATA RISER DIAGRAM

NTS



Republika ng Pilipinas  
Lungsod ng Quezon  
CITY ARCHITECT DEPARTMENT  
6F CIVIC CENTER - 3 (Bldg. 3), QUEZON CITY HALL COMPOUND,  
ELLIPTICAL ROAD, DELMAN QUEZON CITY



PROVISO:

DESIGNS AND SPECIFICATIONS ONLY  
SHOWN, STAMPED OR SEALED AS  
INSTRUMENT OF SERVICE ARE THE  
PROPERTY OF THE CITY ARCHITECT DEPARTMENT.  
NO PART OF THIS DOCUMENT SHALL BE  
REPRODUCED OR TRANSMITTED IN ANY  
FORM OR BY ANY MEANS, ELECTRONIC  
OR MECHANICAL, INCLUDING PHOTOCOPYING,  
RECORDING, OR BY ANY INFORMATION  
STORAGE AND RETRIEVAL SYSTEM, WITHOUT  
THE WRITTEN PERMISSION OF THE CITY  
ARCHITECT DEPARTMENT.

RECOMMENDING APPROVAL

*[Signature]*  
ARCH. LUPULE H. CHUA, fuap, plep  
CITY ARCHITECT

APPROVED BY:

*[Signature]*  
HON. MA. JOSEFINA G. BELMONTE  
MAYOR

PROJECT TITLE:

SUPPLY AND INSTALLATION OF MODULAR  
PARTITIONS INCLUDING FURNITURE AND OTHER  
WORKS FOR PUBLIC EMPLOYMENT SERVICE OFFICE,  
AT 6TH FLOOR CIVIC CENTER BLDG. A

LOCATION: QUEZON CITY HALL COMPOUND, ELLIPTICAL ROAD, Bldg. CENTRAL, QUEZON CITY

SHEET CONTENTS:

LEGENDS AND SYMBOLS  
SCHEDULE OF LOADS  
VOICE & DATA RISER DIAGRAM

PROJECT NO.:

DATE: October 2022  
DRAWN BY: K.C.M.  
DESIGNED BY: Engr. A.T. Engr. E.R.S.  
CHECKED BY: Engr. E.R.S. / Engr. A.T.B.

SHEET NO.:

EL-01



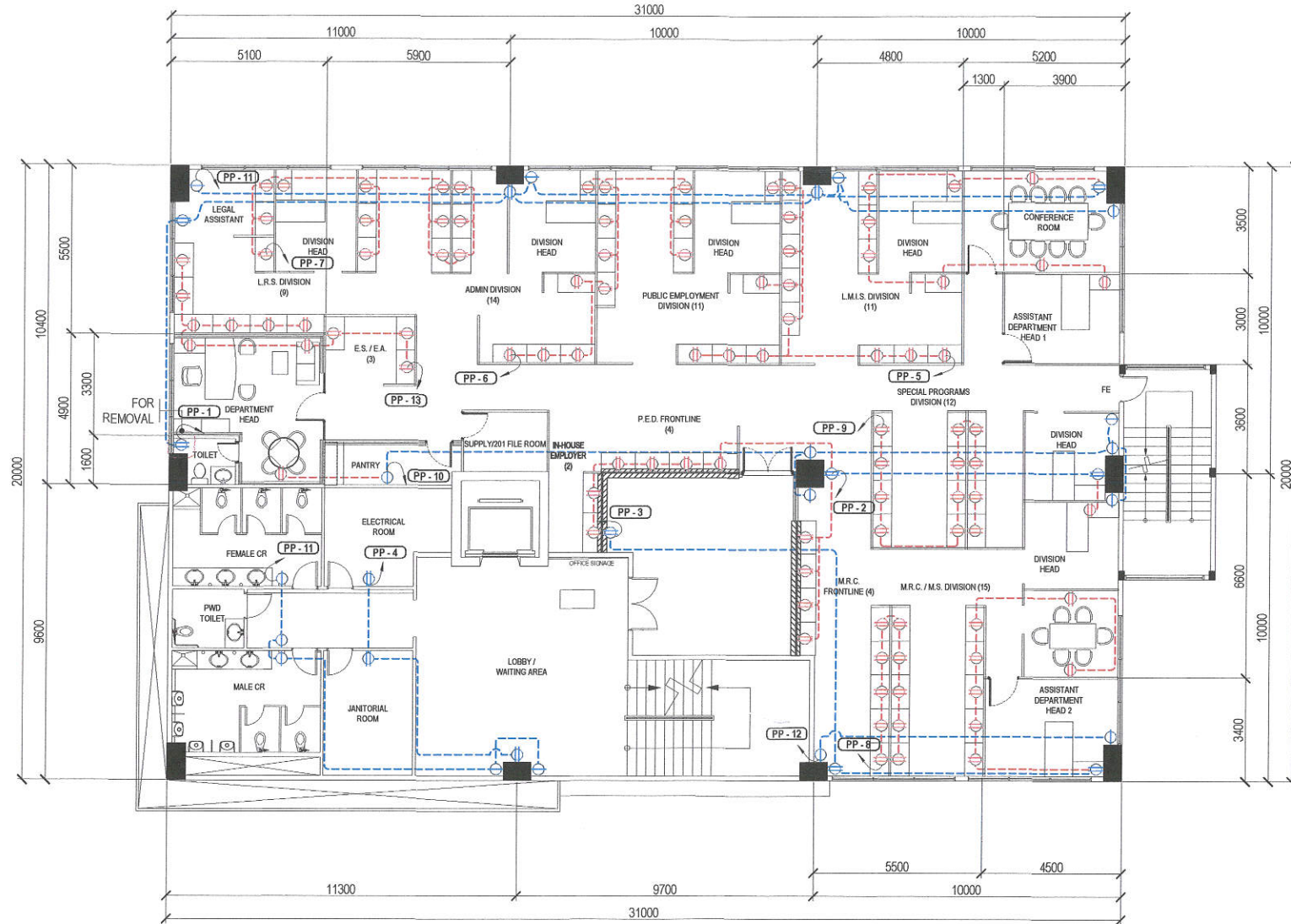

# 1 PESO, 5TH FLOOR - POWER LAYOUT

SCALE 1:150 METERS



Republika ng Pilipinas  
Lungsod ng Quezon  
**CITY ARCHITECT DEPARTMENT**  
5F CIVIC CENTER - 2 (Bldg. 184), QUEZON CITY HALL COMPOUND,  
ELLIPTICAL ROAD, QUEZON CITY



PROVISO:  
DRAWINGS AND SPECIFICATIONS ONLY  
SHOWN, STAMPED OR SEALED AS  
INSTRUMENTS OF SERVICE AND THE  
INTELLECTUAL PROPERTY OF THE CITY  
ARCHITECTS DEPARTMENT. NO  
PARTS OF THIS DRAWING OR ANY  
OTHER WORKS HEREON SHALL BE  
REPRODUCED OR TRANSMITTED IN  
ANY FORM OR BY ANY MEANS  
ELECTRONIC OR MECHANICAL,  
INCLUDING PHOTOCOPYING, RECORDING,  
OR BY ANY INFORMATION STORAGE  
AND RETRIEVAL SYSTEM, WITHOUT  
THE WRITTEN PERMISSION OF THE  
CITY ARCHITECTS DEPARTMENT.

RECOMMENDING APPROVAL

ARCH. LUCILLE H. CHUA, Iuap, plep  
CITY ARCHITECT

APPROVED BY:

HON. MA. JOSEFINA G. BELMONTÉ  
MAYOR

PROJECT TITLE:

SUPPLY AND INSTALLATION OF MODULAR  
PARTITIONS INCLUDING FURNITURE AND OTHER  
WORKS FOR PUBLIC EMPLOYMENT SERVICE OFFICE  
AT 6TH FLOOR CIVIC CENTER BLDG. A

LOCATION: QUEZON CITY HALL COMPOUND, ELLIPTICAL ROAD, BLDG. CENTRAL, QUEZON CITY

SHEET CONTENTS:

POWER LAYOUT

PROJECT NO.:

DATE: October 2022  
DRAWN BY: K.O.M.  
DESIGNED BY: Engr. R.R.G. ATB/JL  
CHECKED BY: T.B. Intabla Jr.

SHEET NO.:

EL-02

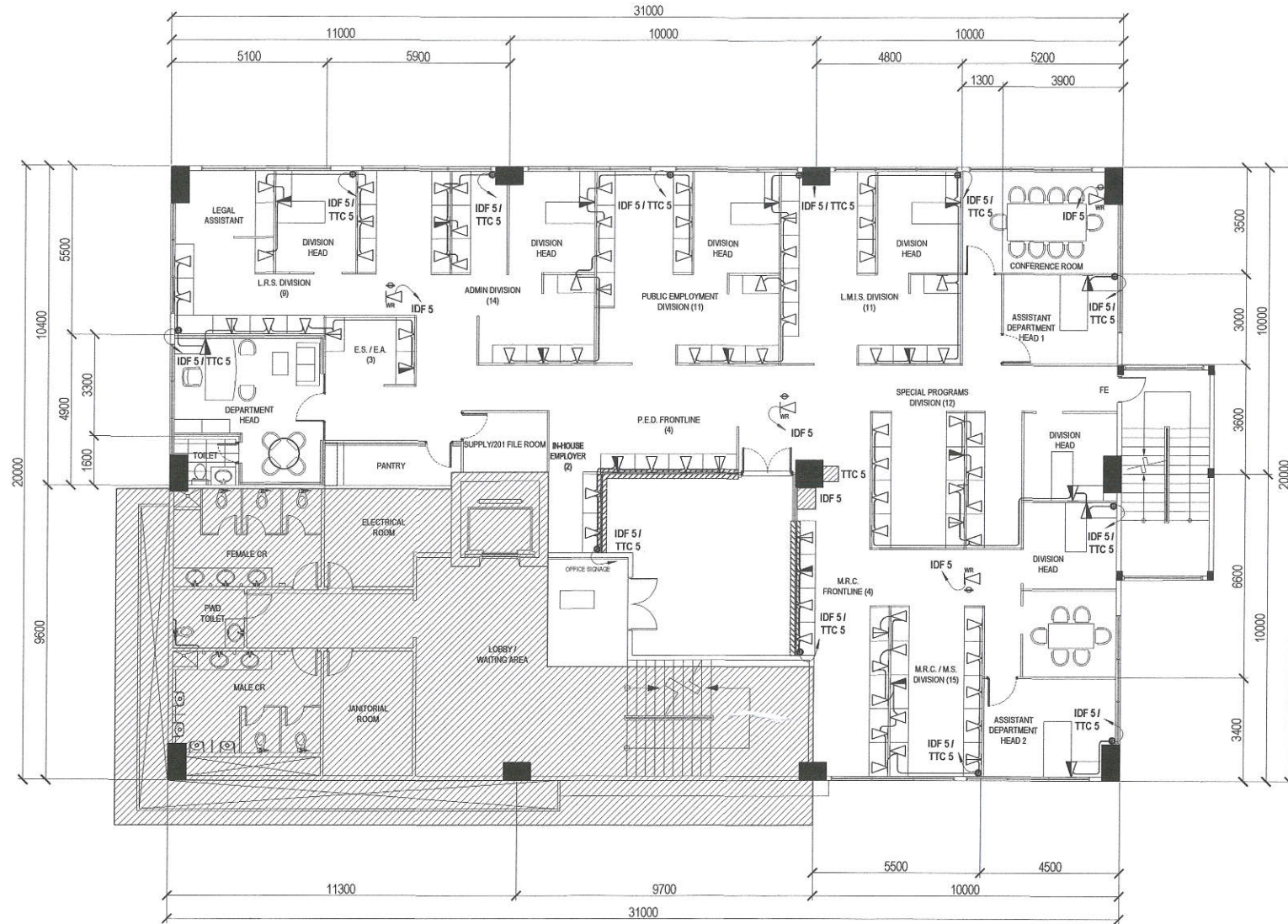

# 1 PESO, 5TH FLOOR - VOICE, DATA, AND WI-FI ACCESS

SCALE 1:150 METERS



Republika ng Pilipinas  
Lungsod ng Quezon  
**CITY ARCHITECT DEPARTMENT**  
5F CIVIC CENTER - 2 BRD. BLDG., QUEZON CITY HALL COMPOUND,  
ELLIPICAL ROAD, DRIVAN, QUEZON CITY



PROVISO:  
DRAWINGS AND SPECIFICATIONS ONLY  
SHOWN, STAMPED OR SEALED AS  
INSTRUMENTS OF SERVICE ARE THE  
SOLE PROPERTY OF THE CITY ARCHITECT DEPARTMENT.  
THEY ARE NOT TO BE REPRODUCED OR  
USED IN ANY MANNER WITHOUT THE  
WRITTEN CONSENT OF THE CITY ARCHITECT DEPARTMENT.  
COPIES OF THIS DOCUMENT FOR USE IN  
THE OPERATION OF AND FOR OTHER  
PURPOSES OR REVISIONS, MUST BE  
FORWARDED TO THE CITY ARCHITECT DEPARTMENT.

RECOMMENDING APPROVAL

ARCH. LUCILLE H. CHUA, tuap, piep  
CITY ARCHITECT

APPROVED BY:

HON. MA. JOSEFINA G. BELMONTES  
MAYOR

PROJECT TITLE:

SUPPLY AND INSTALLATION OF MODULAR  
PARTITIONS INCLUDING FURNITURE AND OTHER  
WORKS FOR PUBLIC EMPLOYMENT SERVICE OFFICE,  
AT 6TH FLOOR CIVIC CENTER BLDG. A

LOCATION: QUEZON CITY HALL COMPOUND, ELLIPICAL ROAD, BRD. CENTRAL, QUEZON CITY

SHEET CONTENTS:

VOICE, DATA, AND WI-FI  
ACCESS

PROJECT NO.:

DATE: October 2024  
DRAWN BY: K.C.M.  
DESIGNED BY: Engr. E.R. SANCHEZ  
CHECKED BY: Engr. E.R. SANCHEZ

SHEET NO.:

**EL-03**



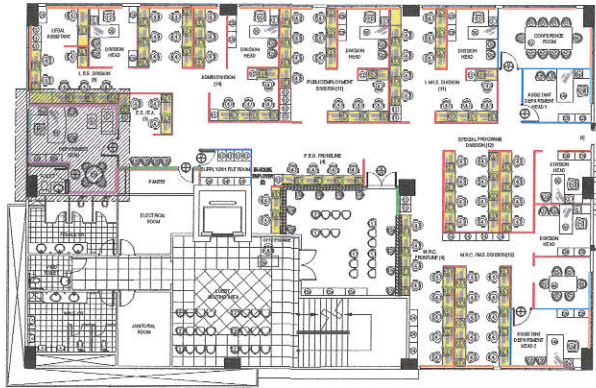

KEY PLAN

---	WATER LINE	WC	WATER CLOSET
---	WASTE LINE	LAV	LAVATORY
---	VENT LINE	FD	FLOOR DRAIN
⊗	GATE VALVE	FCO	FLOOR CLEANOUT
≡	UNION PATENT	SP	SOIL PIPE

## 1 LEGENDS AND SYMBOLS



PROVISO:  
DRAWINGS AND SPECIFICATIONS ONLY  
SHOWN, STAMPED OR SEALED AS  
INSTRUMENTS OF SERVICE ARE THE  
PROPERTY OF THE CITY ARCHITECTS DEPARTMENT.  
WHETHER THE SUBJECT FOR WHICH THEY  
ARE MADE IS TO BE USED OR NOT, IT SHALL  
BE THE RESPONSIBILITY OF THE USER TO  
OBTAIN THE NECESSARY PERMITS AND  
CONSENT OF THE ARCHITECT OF RECORD  
COPIES OF AND PROVIDED FOR USE IN  
THE REGISTRATION OF AND FOR OTHER  
PROJECTS OR BUILDINGS, WHETHER  
PROPOSED, EXISTING OR IN PROGRESS.

RECOMMENDING APPROVAL

ARCH. LUCILLE H. CHUA, tuap, piep  
CITY ARCHITECT

APPROVED BY:

HON. MA. JOSEFINA G. BELMONTÉ  
MAYOR

PROJECT TITLE:

SUPPLY AND INSTALLATION OF MODULAR  
PARTITIONS INCLUDING FURNITURE AND OTHER  
WORKS FOR PUBLIC EMPLOYMENT SERVICE OFFICE,  
AT 6TH FLOOR CIVIC CENTER BLDG. A

LOCATION: QUEZON CITY HALL COMPOUND, ELLIPTICAL ROAD, BRGY. CENTRAL, QUEZON CITY

SHEET CONTENTS:

LEGENDS AND SYMBOLS  
WATERLINE LAYOUT  
SANITARY LINE LAYOUT

PROJECT NO.:

DATE: October 2022  
DRAWN BY: K.C.M.  
DESIGNED BY: Engr. A.T. Sison  
CHECKED BY: Engr. F.R. Sison

SHEET NO.:

PL-01

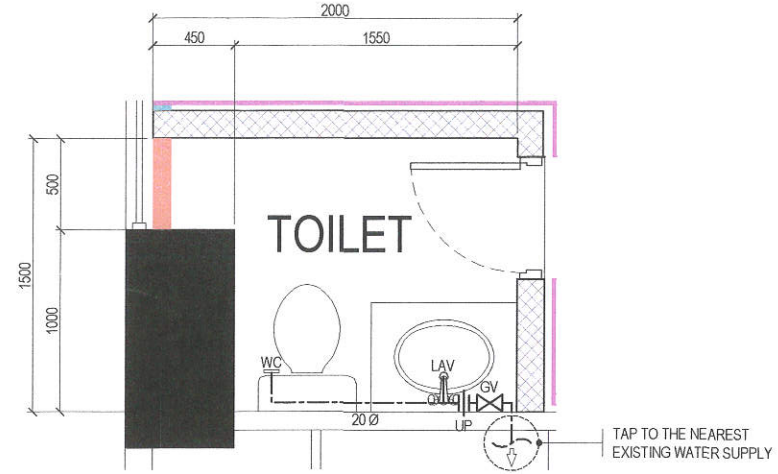

## 2 WATERLINE LAYOUT

SCALE 1:30 METERS

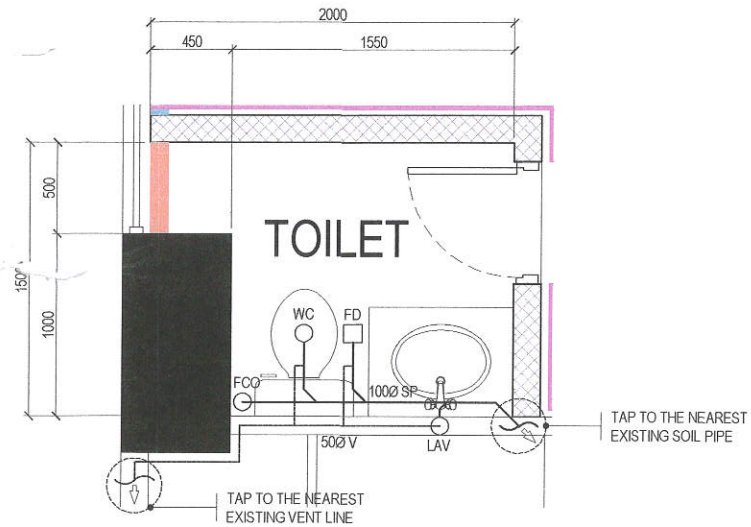

## 3 SANITARY LINE LAYOUT

SCALE 1:30 METERS