

PHILIPPINE BIDDING DOCUMENTS

**Procurement of
INFRASTRUCTURE
PROJECTS**

Government of the Republic of the Philippines

**PROPOSED REHABILITATION OF QUEZON CITY JAIL
FEMALE DORMITORY AT CAMP KARINGAL IN
BARANGAY BOTOCAN**

**Project number:
24-00065**

**Sixth Edition
July 2020**

Preface

These Philippine Bidding Documents (PBDs) for the procurement of Infrastructure Projects (hereinafter referred to also as the “Works”) through Competitive Bidding have been prepared by the Government of the Philippines for use by all branches, agencies, departments, bureaus, offices, or instrumentalities of the government, including government-owned and/or -controlled corporations, government financial institutions, state universities and colleges, local government units, and autonomous regional government. The procedures and practices presented in this document have been developed through broad experience, and are for mandatory use in projects that are financed in whole or in part by the Government of the Philippines or any foreign government/foreign or international financing institution in accordance with the provisions of the 2016 revised Implementing Rules and Regulations (IRR) of Republic Act (RA) No. 9184.

The PBDs are intended as a model for admeasurements (unit prices or unit rates in a bill of quantities) types of contract, which are the most common in Works contracting.

The Bidding Documents shall clearly and adequately define, among others: (i) the objectives, scope, and expected outputs and/or results of the proposed contract; (ii) the eligibility requirements of Bidders; (iii) the expected contract duration; and (iv) the obligations, duties, and/or functions of the winning Bidder.

Care should be taken to check the relevance of the provisions of the PBDs against the requirements of the specific Works to be procured. If duplication of a subject is inevitable in other sections of the document prepared by the Procuring Entity, care must be exercised to avoid contradictions between clauses dealing with the same matter.

Moreover, each section is prepared with notes intended only as information for the Procuring Entity or the person drafting the Bidding Documents. They shall not be included in the final documents. The following general directions should be observed when using the documents:

- a. All the documents listed in the Table of Contents are normally required for the procurement of Infrastructure Projects. However, they should be adapted as necessary to the circumstances of the particular Project.
- b. Specific details, such as the “*name of the Procuring Entity*” and “*address for bid submission*,” should be furnished in the Instructions to Bidders, Bid Data Sheet, and Special Conditions of Contract. The final documents should contain neither blank spaces nor options.
- c. This Preface and the footnotes or notes in italics included in the Invitation to Bid, BDS, General Conditions of Contract, Special Conditions of Contract, Specifications, Drawings, and Bill of Quantities are not part of the text of the final document, although they contain instructions that the Procuring Entity should strictly follow.
- d. The cover should be modified as required to identify the Bidding Documents as to the names of the Project, Contract, and Procuring Entity, in addition to date of issue.

- e. Modifications for specific Procurement Project details should be provided in the Special Conditions of Contract as amendments to the Conditions of Contract. For easy completion, whenever reference has to be made to specific clauses in the Bid Data Sheet or Special Conditions of Contract, these terms shall be printed in bold typeface on Sections I (Instructions to Bidders) and III (General Conditions of Contract), respectively.
- f. For guidelines on the use of Bidding Forms and the procurement of Foreign-Assisted Projects, these will be covered by a separate issuance of the Government Procurement Policy Board.

TABLE OF CONTENTS

GLOSSARY OF TERMS, ABBREVIATIONS, AND ACRONYMS	5
SECTION I. INVITATION TO BID.....	8
SECTION II. INSTRUCTIONS TO BIDDERS	9
1. Scope of Bid.....	10
2. Funding Information	10
3. Bidding Requirements.....	10
4. Corrupt, Fraudulent, Collusive, Coercive, and Obstructive Practices	10
5. Eligible Bidders.....	11
6. Origin of Associated Goods.....	11
7. Subcontracts	11
8. Pre-Bid Conference.....	12
9. Clarification and Amendment of Bidding Documents.....	12
10. Documents Comprising the Bid: Eligibility and Technical Components.....	12
11. Documents Comprising the Bid: Financial Component	13
12. Alternative Bids	13
13. Bid Prices	13
14. Bid and Payment Currencies.....	13
15. Bid Security.....	14
16. Sealing and Marking of Bids.....	14
17. Deadline for Submission of Bids	14
18. Opening and Preliminary Examination of Bids	14
19. Detailed Evaluation and Comparison of Bids.....	14
20. Post Qualification.....	15
21. Signing of the Contract	15
SECTION III. BID DATA SHEET	16
SECTION IV. GENERAL CONDITIONS OF CONTRACT	19
1. Scope of Contract.....	20
2. Sectional Completion of Works	20
3. Possession of Site.....	20
4. The Contractor's Obligations.....	20

5.	Performance Security	20
6.	Site Investigation Reports	21
7.	Warranty.....	21
8.	Liability of the Contractor.....	21
9.	Termination for Other Causes.....	21
10.	Dayworks	21
11.	Program of Work.....	22
12.	Instructions, Inspections and Audits	22
13.	Advance Payment.....	22
14.	Progress Payments	22
15.	Operating and Maintenance Manuals.....	22
SECTION V. SPECIAL CONDITIONS OF CONTRACT		24
SECTION VI. SPECIFICATIONS.....		26
SECTION VII. DRAWINGS		28
SECTION VIII. BILL OF QUANTITIES		29
SECTION IX. CHECKLIST OF TECHNICAL AND FINANCIAL DOCUMENTS		31

Glossary of Terms, Abbreviations, and Acronyms

ABC – Approved Budget for the Contract.

ARCC – Allowable Range of Contract Cost.

BAC – Bids and Awards Committee.

Bid – A signed offer or proposal to undertake a contract submitted by a bidder in response to and in consonance with the requirements of the bidding documents. Also referred to as *Proposal* and *Tender*. (2016 revised IRR, Section 5[c])

Bidder – Refers to a contractor, manufacturer, supplier, distributor and/or consultant who submits a bid in response to the requirements of the Bidding Documents. (2016 revised IRR, Section 5[d])

Bidding Documents – The documents issued by the Procuring Entity as the bases for bids, furnishing all information necessary for a prospective bidder to prepare a bid for the Goods, Infrastructure Projects, and/or Consulting Services required by the Procuring Entity. (2016 revised IRR, Section 5[e])

BIR – Bureau of Internal Revenue.

BSP – Bangko Sentral ng Pilipinas.

CDA – Cooperative Development Authority.

Consulting Services – Refer to services for Infrastructure Projects and other types of projects or activities of the GOP requiring adequate external technical and professional expertise that are beyond the capability and/or capacity of the GOP to undertake such as, but not limited to: (i) advisory and review services; (ii) pre-investment or feasibility studies; (iii) design; (iv) construction supervision; (v) management and related services; and (vi) other technical services or special studies. (2016 revised IRR, Section 5[i])

Contract – Refers to the agreement entered into between the Procuring Entity and the Supplier or Manufacturer or Distributor or Service Provider for procurement of Goods and Services; Contractor for Procurement of Infrastructure Projects; or Consultant or Consulting Firm for Procurement of Consulting Services; as the case may be, as recorded in the Contract Form signed by the parties, including all attachments and appendices thereto and all documents incorporated by reference therein.

Contractor – is a natural or juridical entity whose proposal was accepted by the Procuring Entity and to whom the Contract to execute the Work was awarded. Contractor as used in these Bidding Documents may likewise refer to a supplier, distributor, manufacturer, or consultant.

CPI – Consumer Price Index.

DOLE – Department of Labor and Employment.

DTI – Department of Trade and Industry.

Foreign-funded Procurement or Foreign-Assisted Project – Refers to procurement whose funding source is from a foreign government, foreign or international financing institution as specified in the Treaty or International or Executive Agreement. (2016 revised IRR, Section 5[b]).

GFI – Government Financial Institution.

GOCC – Government-owned and/or –controlled corporation.

Goods – Refer to all items, supplies, materials and general support services, except Consulting Services and Infrastructure Projects, which may be needed in the transaction of public businesses or in the pursuit of any government undertaking, project or activity, whether in the nature of equipment, furniture, stationery, materials for construction, or personal property of any kind, including non-personal or contractual services such as the repair and maintenance of equipment and furniture, as well as trucking, hauling, janitorial, security, and related or analogous services, as well as procurement of materials and supplies provided by the Procuring Entity for such services. The term “related” or “analogous services” shall include, but is not limited to, lease or purchase of office space, media advertisements, health maintenance services, and other services essential to the operation of the Procuring Entity. (2016 revised IRR, Section 5[r])

GOP – Government of the Philippines.

Infrastructure Projects – Include the construction, improvement, rehabilitation, demolition, repair, restoration or maintenance of roads and bridges, railways, airports, seaports, communication facilities, civil works components of information technology projects, irrigation, flood control and drainage, water supply, sanitation, sewerage and solid waste management systems, shore protection, energy/power and electrification facilities, national buildings, school buildings, hospital buildings, and other related construction projects of the government. Also referred to as *civil works or works*. (2016 revised IRR, Section 5[u])

LGUs – Local Government Units.

NFCC – Net Financial Contracting Capacity.

NGA – National Government Agency.

PCAB – Philippine Contractors Accreditation Board.

PhilGEPS - Philippine Government Electronic Procurement System.

Procurement Project – refers to a specific or identified procurement covering goods, infrastructure project or consulting services. A Procurement Project shall be described, detailed, and scheduled in the Project Procurement Management Plan prepared by the agency which shall be consolidated in the procuring entity's Annual Procurement Plan. (GPPB Circular No. 06-2019 dated 17 July 2019)

PSA – Philippine Statistics Authority.

SEC – Securities and Exchange Commission.

SLCC – Single Largest Completed Contract.

UN – United Nations.

Section I. Invitation to Bid

Notes on the Invitation to Bid

The Invitation to Bid (IB) provides information that enables potential Bidders to decide whether to participate in the procurement at hand. The IB shall be posted in accordance with Section 21.2 of the 2016 revised IRR of RA No. 9184.

Apart from the essential items listed in the Bidding Documents, the IB should also indicate the following:

- a. The date of availability of the Bidding Documents, which shall be from the time the IB is first advertised/posted until the deadline for the submission and receipt of bids;
- b. The place where the Bidding Documents may be acquired or the website where it may be downloaded;
- c. The deadline for the submission and receipt of bids; and
- d. Any important bid evaluation criteria.

The IB should be incorporated into the Bidding Documents. The information contained in the IB must conform to the Bidding Documents and in particular to the relevant information in the Bid Data Sheet.



REPUBLIC OF THE PHILIPPINES
QUEZON CITY GOVERNMENT

BIDS AND AWARDS COMMITTEE FOR INFRASTRUCTURE & CONSULTANCY

2nd floor, Finance Building, Procurement Department, Quezon City Hall Complex, Elliptical Road, Quezon City



May 7, 2024

Invitation to Bid

No.	Project No.	Project Name	Location	Amount	Duration Cal. Days	Office	Source Fund
<u>Building – Small B</u>							
1	24-00060	Proposed Rehabilitation of Esteban Abada Elementary School	Veterans Village	3,569,114.61	90	Engineering Department	Special Education Fund (Local School Board)
2	24-00061	Proposed Rehabilitation of Water Supply and Comfort Room at Betty Go-Belmonte Elementary School in Barangay Doña Imelda	Doña Imelda	5,946,372.21	60	Engineering Department	Special Education Fund (Local School Board)
3	24-00062	Proposed Construction of Fire Exits and Rehabilitation of SB Building at Bagbag Elementary School	Sauyo	6,430,899.38	120	Engineering Department	Special Education Fund (Local School Board)
4	24-00063	Proposed Upgrading of Electrical System and Water System at Sta. Lucia Senior High School	Sta. Lucia	10,327,969.92	120	Engineering Department	Special Education Fund (Local School Board)
5	24-00064	Proposed Rehabilitation of Tandang Sora National High School at Barangay Tandang Sora	Tandang Sora	14,158,808.37	90	Engineering Department	Special Education Fund (Local School Board)
6	24-00065	Proposed Rehabilitation of Quezon City Jail Female Dormitory at Camp Karingal in Barangay Botocan	Botocan	28,777,514.96	240	Engineering Department	Engineering
<u>Building – Medium A</u>							
7	24-00066	Proposed Rehabilitation of Existing Underpass Traversing Elliptical Road from Quezon Memorial Circle to Commonwealth (West Bound/Philcoa) at Barangay Vasra	Vasra	32,241,894.87	210	Engineering Department	20% Community Development Fund
<u>Flood Control – Small B</u>							
8	24-00067	Proposed Construction of Reinforced Concrete Canal (Sta. 0+000 to 0+169) at NIA Village in Barangay Tandang Sora	Tandang Sora	35,119,100.30	150	Engineering Department	Local Disaster Risk Reduction and Management Fund
9	24-00068	Proposed Construction of Detention Basin and Covered Court at Palmera Homes Phase 3 in Barangay Sta. Monica	Sta. Monica	42,057,322.73	300	Engineering Department	Local Disaster Risk Reduction and Management Fund

10	24-00069	Proposed Construction of a Combined Detention Basin and Rainwater Harvesting System at Gloria 2 Covered Basketball Court	Tandang Sora	49,930,629.44	330	Engineering Department	Local Disaster Risk Reduction and Management Fund
Road – Small B							
11	24-00070	Proposed Rehabilitation of Road and Drainage at Windsor Street (Don Jose Avenue to Peacock Street) and Peacock Street (Windsor Street to Creek) in Barangay Fairview	Fairview	22,903,398.06	180	Engineering Department	20% Community Development Fund
12	24-00036B	Proposed Rehabilitation of Road and Drainage at Amsterdam, Algiers and Aberdeen Street at Palmera Homes IV Subdivision in Barangay Sta. Monica	Sta. Monica	23,597,188.54	60	Engineering Department	20% Community Development Fund

1. The **QUEZON CITY LOCAL GOVERNMENT**, through *funding source of various years* intends to apply the sum stated above being the Approved Budget for the Contract (ABC) to payments under the contract *for the above stated Projects*. Bids received in excess of the ABC shall be automatically rejected at bid opening.
2. The **QUEZON CITY LOCAL GOVERNMENT** now invites bids for the above Procurement Project. Completion of the Works is required *as stated above*. Bidders should have completed a contract similar to the Project. The description of an eligible bidder is contained in the Bidding Documents, particularly, in Section II (Instructions to Bidders).
3. Bidding will be conducted through open competitive bidding procedures using non-discretionary “*pass/fail*” criterion as specified in the 2016 revised Implementing Rules and Regulations (IRR) of Republic Act (RA) No. 9184.
4. Interested bidders may obtain further information from **QUEZON CITY LOCAL GOVERNMENT – BAC Secretariat** and inspect the Bidding Documents at the address given below *weekdays from 8:00 am. – 5:00 p.m.*
5. A complete set of Bidding Documents may be acquired by interested bidders on **15 May 2024 (Wednesday)** from given address and website/s below *and upon payment of a non-refundable fee for the Bidding Documents, pursuant to the latest Guidelines issued by the GPPB*. The Procuring Entity shall allow the bidder to present its proof of payment for the fees *presented in person*.

STANDARD RATES:

Approved Budget for the Contract	Maximum Cost of Bidding Documents (in Philippine Peso)
More than 500,000 up to 1 Million	1,000.00
More than 1 Million up to 5 Million	5,000.00
More than 5 Million up to 10 Million	10,000.00
More than 10 Million up to 50 Million	25,000.00
More than 50 Million up to 500 Million	50,000.00
More than 500 Million	75,000.00

The following are the requirements for purchase of Bidding Documents;

1. PhilGEPS Registration Certificate (Platinum – 3 Pages)
2. Document Request List (DRL)
3. Authorization to purchase bidding documents
 - 3.1 Secretary's Certificate (for corporation)
 - 3.2 Special Power of Attorney (for sole proprietorship)
4. Notarized Joint Venture Agreement (if applicable)
5. Letter of Intent

It must be duly received by the BAC Secretariat at 2nd Floor, Procurement Department, Finance Building, Quezon City Hall Compound.

6. The **QC- BAC- INFRASTRUCTURE & CONSULTANCY** will hold a Pre-Bid Conference¹ on **May 24 2024 at 10:00 AM at 2nd Floor, Procurement Department-Bidding Room, Finance Building, Quezon City Hall Compound** or we encourage the prospective bidders to join through our **Virtual Conference (ZOOM APP)** which shall be open to prospective bidders.

Virtual Conference (ZOOM APP)

Meeting ID: 854 9489 0133

Password: 273320

7. Bids must be duly received by the BAC Secretariat through manual submission at the office address as indicated below, on or before **June 6, 2024 – 9:00 AM**. Late bids shall not be accepted.
8. All bids must be accompanied by a bid security in any of the acceptable forms and in the amount stated in ITB Clause 16.
9. Bid opening shall be on **June 6, 2024 - 10:00 AM at 2nd Floor, Procurement Department-Bidding Room, Finance Building, Quezon City Hall Compound** and/or via Zoom. Bids will be opened in the presence of the bidders' representatives who choose to attend the activity.

Virtual Conference (ZOOM APP)

Meeting ID: 810 3646 5257

Password: 201522

10. The **Quezon City Local Government** reserves the right to reject any and all bids, declare a failure of bidding, or not award the contract at any time prior to contract award in accordance with Sections 35.6 and 41 of the 2016 revised Implementing Rules and Regulations (IRR) of RA No. 9184, without thereby incurring any liability to the affected bidder or bidders.
11. For further information, please refer to:

ATTY. DOMINIC B. GARCIA

OIC, Procurement Department

2nd Floor, Procurement Department,

Finance Building, Quezon City Hall Compound

Elliptical Road, Barangay Central Diliman, Quezon City.

Tel. No. (02)8988-4242 loc. 8506/8710

Email Add: bacinfra.procurement@quezoncity.gov.ph

Website: www.quezoncity.gov.ph

12. You may visit the following websites:

For downloading of Bidding Documents: <https://quezoncity.gov.ph/public-notice/procurement/>

By:

ARCH. LUCILLE H. CHUA, fuap, piep
Chairperson, BAC-Infra and Consultancy

¹ May be deleted in case the ABC is less than One Million Pesos (PhP1,000,000) where the Procuring Entity may not hold a pre-bid conference.

Section II. Instructions to Bidders

Notes on the Instructions to Bidders

This Section on the Instruction to Bidders (ITB) provides the information necessary for bidders to prepare responsive bids, in accordance with the requirements of the Procuring Entity. It also provides information on bid submission, eligibility check, opening and evaluation of bids, post-qualification, and on the award of contract.

1. Scope of Bid

The Procuring Entity, **Quezon City Government** invites Bids for the **PROPOSED REHABILITATION OF QUEZON CITY JAIL FEMALE DORMITORY AT CAMP KARINGAL IN BARANGAY BOTOCAN**, with Project Identification Number **24-00065**.

[Note: The Project Identification Number is assigned by the Procuring Entity based on its own coding scheme and is not the same as the PhilGEPS reference number, which is generated after the posting of the bid opportunity on the PhilGEPS website.]

The Procurement Project (referred to herein as “Project”) is for the construction of Works, as described in Section VI (Specifications).

2. Funding Information

2.1. The GOP through the source of funding as indicated below for **2024** in the amount of **Twenty Eight Million Seven Hundred Seventy-Seven Thousand Five Hundred Fourteen Pesos and 96/100 Cts. (P 28,777,514.96)**.

2.2. The source of funding is:

a. LGUs, the Annual or Supplemental Budget, as approved by the Sanggunian.

3. Bidding Requirements

The Bidding for the Project shall be governed by all the provisions of RA No. 9184 and its 2016 revised IRR, including its Generic Procurement Manual and associated policies, rules and regulations as the primary source thereof, while the herein clauses shall serve as the secondary source thereof.

Any amendments made to the IRR and other GPPB issuances shall be applicable only to the ongoing posting, advertisement, or invitation to bid by the BAC through the issuance of a supplemental or bid bulletin.

The Bidder, by the act of submitting its Bid, shall be deemed to have inspected the site, determined the general characteristics of the contracted Works and the conditions for this Project, such as the location and the nature of the work; (b) climatic conditions; (c) transportation facilities; (c) nature and condition of the terrain, geological conditions at the site communication facilities, requirements, location and availability of construction aggregates and other materials, labor, water, electric power and access roads; and (d) other factors that may affect the cost, duration and execution or implementation of the contract, project, or work and examine all instructions, forms, terms, and project requirements in the Bidding Documents.

4. Corrupt, Fraudulent, Collusive, Coercive, and Obstructive Practices

The Procuring Entity, as well as the Bidders and Contractors, shall observe the highest standard of ethics during the procurement and execution of the contract. They or

through an agent shall not engage in corrupt, fraudulent, collusive, coercive, and obstructive practices defined under Annex “I” of the 2016 revised IRR of RA No. 9184 or other integrity violations in competing for the Project.

5. Eligible Bidders

- 5.1. Only Bids of Bidders found to be legally, technically, and financially capable will be evaluated.
- 5.2. The Bidder must have an experience of having completed a Single Largest Completed Contract (SLCC) that is similar to this Project, equivalent to at least fifty percent (50%) of the ABC adjusted, if necessary, by the Bidder to current prices using the PSA’s CPI, except under conditions provided for in Section 23.4.2.4 of the 2016 revised IRR of RA No. 9184.

A contract is considered to be “similar” to the contract to be bid if it has the major categories of work stated in the **BDS**.

- 5.3. For Foreign-funded Procurement, the Procuring Entity and the foreign government/foreign or international financing institution may agree on another track record requirement, as specified in the Bidding Document prepared for this purpose.
- 5.4. The Bidders shall comply with the eligibility criteria under Section 23.4.2 of the 2016 IRR of RA No. 9184.

6. Origin of Associated Goods

There is no restriction on the origin of Goods other than those prohibited by a decision of the UN Security Council taken under Chapter VII of the Charter of the UN.

7. Subcontracts

- 7.1. The Bidder may subcontract portions of the Project to the extent allowed by the Procuring Entity as stated herein, but in no case more than fifty percent (50%) of the Project.

The Procuring Entity has prescribed that:

a. Subcontracting is not allowed.

- 7.1. *[If Procuring Entity has determined that subcontracting is allowed during the bidding, state:]* The Bidder must submit together with its Bid the documentary requirements of the subcontractor(s) complying with the eligibility criteria stated in **ITB** Clause 5 in accordance with Section 23.4 of the 2016 revised IRR of RA No. 9184 pursuant to Section 23.1 thereof.
- 7.2. *[If subcontracting is allowed during the contract implementation stage, state:]* The Supplier may identify its subcontractor during the contract implementation stage. Subcontractors identified during the bidding may be changed during the

implementation of this Contract. Subcontractors must submit the documentary requirements under Section 23.1 of the 2016 revised IRR of RA No. 9184 and comply with the eligibility criteria specified in **ITB** Clause 5 to the implementing or end-user unit.

- 7.3. Subcontracting of any portion of the Project does not relieve the Contractor of any liability or obligation under the Contract. The Supplier will be responsible for the acts, defaults, and negligence of any subcontractor, its agents, servants, or workmen as fully as if these were the Contractor's own acts, defaults, or negligence, or those of its agents, servants, or workmen.

8. Pre-Bid Conference

The Procuring Entity will hold a pre-bid conference for this Project on the specified date and time and either at its physical address on **May 24, 2024 at 10:00 AM at 2nd Floor, Procurement Department-Bidding Room, Finance Building, Quezon City Hall Compound** and/or we encourage the prospective bidders to join through our **Virtual Conference (ZOOM APP) Meeting ID: 854 9489 0133 Password: 273320**

9. Clarification and Amendment of Bidding Documents

Prospective bidders may request for clarification on and/or interpretation of any part of the Bidding Documents. Such requests must be in writing and received by the Procuring Entity, either at its given address or through electronic mail indicated in the **IB**, at least ten (10) calendar days before the deadline set for the submission and receipt of Bids.

10. Documents Comprising the Bid: Eligibility and Technical Components

- 10.1. The first envelope shall contain the eligibility and technical documents of the Bid as specified in **Section IX. Checklist of Technical and Financial Documents**.
- 10.2. If the eligibility requirements or statements, the bids, and all other documents for submission to the BAC are in foreign language other than English, it must be accompanied by a translation in English, which shall be authenticated by the appropriate Philippine foreign service establishment, post, or the equivalent office having jurisdiction over the foreign bidder's affairs in the Philippines. For Contracting Parties to the Apostille Convention, only the translated documents shall be authenticated through an apostille pursuant to GPPB Resolution No. 13-2019 dated 23 May 2019. The English translation shall govern, for purposes of interpretation of the bid.
- 10.3. A valid PCAB License is required, and in case of joint ventures, a valid special PCAB License, and registration for the type and cost of the contract for this Project. Any additional type of Contractor license or permit shall be indicated in the **BDS**.

- 10.4. A List of Contractor's key personnel (e.g., Project Manager, Project Engineers, Materials Engineers, and Foremen) assigned to the contract to be bid, with their complete qualification and experience data shall be provided. These key personnel must meet the required minimum years of experience set in the **BDS**.
- 10.5. A List of Contractor's major equipment units, which are owned, leased, and/or under purchase agreements, supported by proof of ownership, certification of availability of equipment from the equipment lessor/vendor for the duration of the project, as the case may be, must meet the minimum requirements for the contract set in the **BDS**.

11. Documents Comprising the Bid: Financial Component

- 11.1. The second bid envelope shall contain the financial documents for the Bid as specified in **Section IX. Checklist of Technical and Financial Documents**.
- 11.2. Any bid exceeding the ABC indicated in paragraph 1 of the **IB** shall not be accepted.
- 11.3. For Foreign-funded procurement, a ceiling may be applied to bid prices provided the conditions are met under Section 31.2 of the 2016 revised IRR of RA No. 9184.

12. Alternative Bids

Bidders shall submit offers that comply with the requirements of the Bidding Documents, including the basic technical design as indicated in the drawings and specifications. Unless there is a value engineering clause in the **BDS**, alternative Bids shall not be accepted.

13. Bid Prices

All bid prices for the given scope of work in the Project as awarded shall be considered as fixed prices, and therefore not subject to price escalation during contract implementation, except under extraordinary circumstances as determined by the NEDA and approved by the GPPB pursuant to the revised Guidelines for Contract Price Escalation guidelines.

14. Bid and Payment Currencies

- 14.1. Bid prices may be quoted in the local currency or tradeable currency accepted by the BSP at the discretion of the Bidder. However, for purposes of bid evaluation, Bids denominated in foreign currencies shall be converted to Philippine currency based on the exchange rate as published in the BSP reference rate bulletin on the day of the bid opening.
- 14.2. *Payment of the contract price shall be made in:*
 - a. Philippine Pesos.

15. Bid Security

- 15.1. The Bidder shall submit a Bid Securing Declaration or any form of Bid Security in the amount indicated in the **BDS**, which shall be not less than the percentage of the ABC in accordance with the schedule in the **BDS**.
- 15.2. The Bid and bid security **in no case shall exceed One Hundred Twenty (120) calendar days from the date of opening of bids, unless duly extended by the bidder upon the request of the Head of the Procuring Entity (HoPE) of the Quezon City Local Government**. Any bid not accompanied by an acceptable bid security shall be rejected by the Procuring Entity as non-responsive.

16. Sealing and Marking of Bids

Each Bidder shall submit one copy of the first and second components of its Bid.

The Procuring Entity may request additional hard copies and/or electronic copies of the Bid. However, failure of the Bidders to comply with the said request shall not be a ground for disqualification.

If the Procuring Entity allows the submission of bids through online submission to the given website or any other electronic means, the Bidder shall submit an electronic copy of its Bid, which must be digitally signed. An electronic copy that cannot be opened or is corrupted shall be considered non-responsive and, thus, automatically disqualified.

17. Deadline for Submission of Bids

The Bidders shall submit on the specified date and time and either at its physical address or through online submission as indicated in paragraph 5 of the **IB**.

18. Opening and Preliminary Examination of Bids

- 18.1. The BAC shall open the Bids in public at the time, on the date, and at the place specified in paragraph 9 of the **IB**. The Bidders' representatives who are present shall sign a register evidencing their attendance. In case videoconferencing, webcasting or other similar technologies will be used, attendance of participants shall likewise be recorded by the BAC Secretariat.

In case the Bids cannot be opened as scheduled due to justifiable reasons, the rescheduling requirements under Section 29 of the 2016 revised IRR of RA No. 9184 shall prevail.

- 18.2. The preliminary examination of Bids shall be governed by Section 30 of the 2016 revised IRR of RA No. 9184.

19. Detailed Evaluation and Comparison of Bids

- 19.1. The Procuring Entity's BAC shall immediately conduct a detailed evaluation of all Bids rated "*passed*" using non-discretionary pass/fail criteria. The BAC

shall consider the conditions in the evaluation of Bids under Section 32.2 of 2016 revised IRR of RA No. 9184.

- 19.2. If the Project allows partial bids, all Bids and combinations of Bids as indicated in the **BDS** shall be received by the same deadline and opened and evaluated simultaneously so as to determine the Bid or combination of Bids offering the lowest calculated cost to the Procuring Entity. Bid Security as required by **ITB** Clause 15 shall be submitted for each contract (lot) separately.
- 19.3. In all cases, the NFCC computation pursuant to Section 23.4.2.6 of the 2016 revised IRR of RA No. 9184 must be sufficient for the total of the ABCs for all the lots participated in by the prospective Bidder.

20. Post Qualification

Within a non-extendible period of five (5) calendar days from receipt by the Bidder of the notice from the BAC that it submitted the Lowest Calculated Bid, the Bidder shall submit its latest income and business tax returns filed and paid through the BIR Electronic Filing and Payment System (eFPS), and other appropriate licenses and permits required by law and stated in the **BDS**.

21. Signing of the Contract

The documents required in Section 37.2 of the 2016 revised IRR of RA No. 9184 shall form part of the Contract. Additional Contract documents are indicated in the **BDS**.

Section III. Bid Data Sheet

Notes on the Bid Data Sheet (BDS)

The Bid Data Sheet (BDS) consists of provisions that supplement, amend, or specify in detail, information, or requirements included in the ITB found in Section II, which are specific to each procurement.

This Section is intended to assist the Procuring Entity in providing the specific information in relation to corresponding clauses in the ITB and has to be prepared for each specific procurement.

The Procuring Entity should specify in the BDS information and requirements specific to the circumstances of the Procuring Entity, the processing of the procurement, and the bid evaluation criteria that will apply to the Bids. In preparing the BDS, the following aspects should be checked:

- a. Information that specifies and complements provisions of the ITB must be incorporated.
- b. Amendments and/or supplements, if any, to provisions of the ITB as necessitated by the circumstances of the specific procurement, must also be incorporated.

Bid Data Sheet

ITB Clause																																									
5.2	For this purpose, similar contracts shall refer to contracts which have the same major categories of work.																																								
7.1	Subcontracting is not allowed.																																								
10.3	<i>No additional contractor license or permit is required</i> <i>In addition, eligible bidders shall qualify or comply with the following:</i> 1. Bidders with valid Philippine Contractors Accreditation Board (PCAB) Type Building - Small B																																								
10.4	<p>The minimum work experience requirements for key personnel are the following:</p> <table><tr><th>Qty.</th><th>Key Personnel</th><th>General Experience</th><th>Relevant Experience</th></tr><tr><td>1</td><td>Project Manager</td><td>3 years</td><td>3 years</td></tr><tr><td>1</td><td>Project-In-Charge (Project Engineer)</td><td>3 years</td><td>3 years</td></tr><tr><td>1</td><td>General Foreman</td><td>3 years</td><td>3 years</td></tr><tr><td>1</td><td>Trade Engineers/Leadman for Civil Works</td><td>3 years</td><td>3 years</td></tr><tr><td>1</td><td>Trade Engineers/Leadman for Electrical Works</td><td>3 years</td><td>3 years</td></tr><tr><td>1</td><td>Trade Engineers/Leadman for Mechanical Works</td><td>3 years</td><td>3 years</td></tr><tr><td>1</td><td>Safety Officer</td><td>3 years</td><td>3 years</td></tr><tr><td>1</td><td>DPWH duly accredited Materials Engineer</td><td>3 years</td><td>3 years</td></tr><tr><td>1</td><td>Cost Engineer/Project Scheduler</td><td>3 years</td><td>3 years</td></tr></table> <i>In addition, the bidder must execute an affidavit of undertaking duly notarized stating that the foregoing personnel shall perform work exclusively for the project until its completion. Please see attached bid forms.</i>	Qty.	Key Personnel	General Experience	Relevant Experience	1	Project Manager	3 years	3 years	1	Project-In-Charge (Project Engineer)	3 years	3 years	1	General Foreman	3 years	3 years	1	Trade Engineers/Leadman for Civil Works	3 years	3 years	1	Trade Engineers/Leadman for Electrical Works	3 years	3 years	1	Trade Engineers/Leadman for Mechanical Works	3 years	3 years	1	Safety Officer	3 years	3 years	1	DPWH duly accredited Materials Engineer	3 years	3 years	1	Cost Engineer/Project Scheduler	3 years	3 years
Qty.	Key Personnel	General Experience	Relevant Experience																																						
1	Project Manager	3 years	3 years																																						
1	Project-In-Charge (Project Engineer)	3 years	3 years																																						
1	General Foreman	3 years	3 years																																						
1	Trade Engineers/Leadman for Civil Works	3 years	3 years																																						
1	Trade Engineers/Leadman for Electrical Works	3 years	3 years																																						
1	Trade Engineers/Leadman for Mechanical Works	3 years	3 years																																						
1	Safety Officer	3 years	3 years																																						
1	DPWH duly accredited Materials Engineer	3 years	3 years																																						
1	Cost Engineer/Project Scheduler	3 years	3 years																																						
10.5	<p>The minimum major equipment requirements are the following:</p> <table><tr><th>Equipment</th><th>Capacity</th><th>Number of Units</th></tr><tr><td>Cutting Outfit Set</td><td></td><td>1</td></tr><tr><td>Chipping Gun</td><td></td><td>5</td></tr><tr><td>Welding Machine</td><td>500 amp</td><td>2</td></tr><tr><td>Concrete Vibrator</td><td></td><td>2</td></tr><tr><td>Dump Truck</td><td>12 cu. yard</td><td>1</td></tr></table>	Equipment	Capacity	Number of Units	Cutting Outfit Set		1	Chipping Gun		5	Welding Machine	500 amp	2	Concrete Vibrator		2	Dump Truck	12 cu. yard	1																						
Equipment	Capacity	Number of Units																																							
Cutting Outfit Set		1																																							
Chipping Gun		5																																							
Welding Machine	500 amp	2																																							
Concrete Vibrator		2																																							
Dump Truck	12 cu. yard	1																																							

	<i>In addition, the bidder must execute an affidavit of undertaking duly notarized stating that the foregoing equipment shall be used exclusively for the project until its completion. Please see attached bid forms.</i>
12	<i>[Insert Value Engineering clause if allowed.]</i>
15.1	<p>The bid security shall be in the form of a Bid Securing Declaration with project number, or any of the following forms and amounts:</p> <p>a) The amount of not less than Php 575,550.30 or equivalent to two percent (2%) of ABC if bid security is in cash, cashier's/manager's check, bank draft/guarantee or irrevocable letter of credit; or</p> <p>b) The amount of not less than Php 1,438,875.75 or equivalent to five percent (5%) of ABC if bid security is in Surety Bond.</p>
19.2	Partial bid is not allowed. The infrastructure project is packaged in a single lot and the lot shall not be divided into sub-lots for the purpose of bidding, evaluation, and contract award.
20	No additional requirement.
21	<p>Additional Contract Documents relevant to the Project as required:</p> <ol style="list-style-type: none"> 1. Construction Schedule and S-curve, 2. Manpower Schedule, 3. Construction Methods, 4. Equipment Utilization Schedule, 5. PERT/CPM or other acceptable tools of project scheduling, shall be included in the submission of Technical Proposal.

Section IV. General Conditions of Contract

Notes on the General Conditions of Contract

The General Conditions of Contract (GCC) in this Section, read in conjunction with the Special Conditions of Contract in Section V and other documents listed therein, should be a complete document expressing all the rights and obligations of the parties.

Matters governing performance of the Contractor, payments under the contract, or matters affecting the risks, rights, and obligations of the parties under the contract are included in the GCC and Special Conditions of Contract.

Any complementary information, which may be needed, shall be introduced only through the Special Conditions of Contract.

1. Scope of Contract

This Contract shall include all such items, although not specifically mentioned, that can be reasonably inferred as being required for its completion as if such items were expressly mentioned herein. All the provisions of RA No. 9184 and its 2016 revised IRR, including the Generic Procurement Manual, and associated issuances, constitute the primary source for the terms and conditions of the Contract, and thus, applicable in contract implementation. Herein clauses shall serve as the secondary source for the terms and conditions of the Contract.

This is without prejudice to Sections 74.1 and 74.2 of the 2016 revised IRR of RA No. 9184 allowing the GPPB to amend the IRR, which shall be applied to all procurement activities, the advertisement, posting, or invitation of which were issued after the effectivity of the said amendment.

2. Sectional Completion of Works

If sectional completion is specified in the **Special Conditions of Contract (SCC)**, references in the Conditions of Contract to the Works, the Completion Date, and the Intended Completion Date shall apply to any Section of the Works (other than references to the Completion Date and Intended Completion Date for the whole of the Works).

3. Possession of Site

3.1 The Procuring Entity shall give possession of all or parts of the Site to the Contractor based on the schedule of delivery indicated in the **SCC**, which corresponds to the execution of the Works. If the Contractor suffers delay or incurs cost from failure on the part of the Procuring Entity to give possession in accordance with the terms of this clause, the Procuring Entity's Representative shall give the Contractor a Contract Time Extension and certify such sum as fair to cover the cost incurred, which sum shall be paid by Procuring Entity.

3.2 If possession of a portion is not given by the above date, the Procuring Entity will be deemed to have delayed the start of the relevant activities. The resulting adjustments in contract time to address such delay may be addressed through contract extension provided under Annex "E" of the 2016 revised IRR of RA No. 9184.

4. The Contractor's Obligations

The Contractor shall employ the key personnel named in the Schedule of Key Personnel indicating their designation, in accordance with **ITB** Clause 10.3 and specified in the **BDS**, to carry out the supervision of the Works.

The Procuring Entity will approve any proposed replacement of key personnel only if their relevant qualifications and abilities are equal to or better than those of the personnel listed in the Schedule.

5. Performance Security

- 5.1. Within ten (10) calendar days from receipt of the Notice of Award from the Procuring Entity but in no case later than the signing of the contract by both parties, the successful Bidder shall furnish the performance security in any of the forms prescribed in Section 39 of the 2016 revised IRR.
- 5.2. The Contractor, by entering into the Contract with the Procuring Entity, acknowledges the right of the Procuring Entity to institute action pursuant to RA No. 3688 against any subcontractor be they an individual, firm, partnership, corporation, or association supplying the Contractor with labor, materials and/or equipment for the performance of this Contract.

6. Site Investigation Reports

The Contractor, in preparing the Bid, shall rely on any Site Investigation Reports referred to in the SCC supplemented by any information obtained by the Contractor.

7. Warranty

- 7.1. In case the Contractor fails to undertake the repair works under Section 62.2.2 of the 2016 revised IRR, the Procuring Entity shall forfeit its performance security, subject its property(ies) to attachment or garnishment proceedings, and perpetually disqualify it from participating in any public bidding. All payables of the GOP in his favor shall be offset to recover the costs.
- 7.2. The warranty against Structural Defects/Failures, except that occasioned-on force majeure, shall cover the period from the date of issuance of the Certificate of Final Acceptance by the Procuring Entity. Specific duration of the warranty is found in the SCC.

8. Liability of the Contractor

Subject to additional provisions, if any, set forth in the SCC, the Contractor's liability under this Contract shall be as provided by the laws of the Republic of the Philippines.

If the Contractor is a joint venture, all partners to the joint venture shall be jointly and severally liable to the Procuring Entity.

9. Termination for Other Causes

Contract termination shall be initiated in case it is determined *prima facie* by the Procuring Entity that the Contractor has engaged, before, or during the implementation of the contract, in unlawful deeds and behaviors relative to contract acquisition and implementation, such as, but not limited to corrupt, fraudulent, collusive, coercive, and obstructive practices as stated in **ITB** Clause 4.

10. Dayworks

Subject to the guidelines on Variation Order in Annex “E” of the 2016 revised IRR of RA No. 9184, and if applicable as indicated in the SCC, the Dayworks rates in the Contractor’s Bid shall be used for small additional amounts of work only when the Procuring Entity’s Representative has given written instructions in advance for additional work to be paid for in that way.

11. Program of Work

11.1. The Contractor shall submit to the Procuring Entity’s Representative for approval the said Program of Work showing the general methods, arrangements, order, and timing for all the activities in the Works. The submissions of the Program of Work are indicated in the SCC.

11.2. The Contractor shall submit to the Procuring Entity’s Representative for approval an updated Program of Work at intervals no longer than the period stated in the SCC. If the Contractor does not submit an updated Program of Work within this period, the Procuring Entity’s Representative may withhold the amount stated in the SCC from the next payment certificate and continue to withhold this amount until the next payment after the date on which the overdue Program of Work has been submitted.

12. Instructions, Inspections and Audits

The Contractor shall permit the GOP or the Procuring Entity to inspect the Contractor’s accounts and records relating to the performance of the Contractor and to have them audited by auditors of the GOP or the Procuring Entity, as may be required.

13. Advance Payment

The Procuring Entity shall, upon a written request of the Contractor which shall be submitted as a Contract document, make an advance payment to the Contractor in an amount not exceeding fifteen percent (15%) of the total contract price, to be made in lump sum, or at the most two installments according to a schedule specified in the SCC, subject to the requirements in Annex “E” of the 2016 revised IRR of RA No. 9184.

14. Progress Payments

The Contractor may submit a request for payment for Work accomplished. Such requests for payment shall be verified and certified by the Procuring Entity’s Representative/Project Engineer. Except as otherwise stipulated in the SCC, materials and equipment delivered on the site but not completely put in place shall not be included for payment.

15. Operating and Maintenance Manuals

15.1. If required, the Contractor will provide “as built” Drawings and/or operating and maintenance manuals as specified in the SCC.

- 15.2. If the Contractor does not provide the Drawings and/or manuals by the dates stated above, or they do not receive the Procuring Entity's Representative's approval, the Procuring Entity's Representative may withhold the amount stated in the SCC from payments due to the Contractor.

Section V. Special Conditions of Contract

Notes on the Special Conditions of Contract

Similar to the BDS, the clauses in this Section are intended to assist the Procuring Entity in providing contract-specific information in relation to corresponding clauses in the GCC found in Section IV.

The Special Conditions of Contract (SCC) complement the GCC, specifying contractual requirements linked to the special circumstances of the Procuring Entity, the Procuring Entity's country, the sector, and the Works procured. In preparing this Section, the following aspects should be checked:

- a. Information that complements provisions of the GCC must be incorporated.
- b. Amendments and/or supplements to provisions of the GCC as necessitated by the circumstances of the specific purchase, must also be incorporated.

However, no special condition which defeats or negates the general intent and purpose of the provisions of the GCC should be incorporated herein.

Special Conditions of Contract

GCC Clause	
2	Completion of work shall be within 240 calendar days.
4.1	The Procuring Entity shall give possession of all parts of the Site to the Contractor upon receipt of the Notice to Proceed.
6	The site investigation reports are: <i>[list here the required site investigation reports.]</i>
7.2	<p><i>[Select one, delete the other.]</i></p> <p><i>[In case of permanent structures, such as buildings of types 4 and 5 as classified under the National Building Code of the Philippines and other structures made of steel, iron, or concrete which comply with relevant structural codes (e.g., DPWH Standard Specifications), such as, but not limited to, steel/concrete bridges, flyovers, aircraft movement areas, ports, dams, tunnels, filtration and treatment plants, sewerage systems, power plants, transmission and communication towers, railway system, and other similar permanent structures:]</i> Fifteen (15) years.</p> <p><i>[In case of semi-permanent structures, such as buildings of types 1, 2, and 3 as classified under the National Building Code of the Philippines, concrete/asphalt roads, concrete river control, drainage, irrigation lined canals, river landing, deep wells, rock causeway, pedestrian overpass, and other similar semi-permanent structures:]</i> Five (5) years.</p> <p><i>[In case of other structures, such as bailey and wooden bridges, shallow wells, spring developments, and other similar structures:]</i> Two (2) years.</p>
10	Dayworks are applicable at the rate shown in the Contractor's original Bid.
13	The amount of the advance payment is no more that fifteen percent (15%) of the Contract Price subject to approval by the HOPE and compliance with the conditions under RA 9184 and its IRR.
14	No further instructions.
15.1	<p>The date by which operating and maintenance manuals are required is <i>thirty (30) days</i></p> <p>The date by which "as built" drawings are required as part of final payment</p>
15.2	The amount to be withheld for failing to produce "as built" drawings and/or operating and maintenance manuals by the date required is ten (10%) percent of the contract price.

Section VI. Specifications

Notes on Specifications

A set of precise and clear specifications is a prerequisite for Bidders to respond realistically and competitively to the requirements of the Procuring Entity without qualifying or conditioning their Bids. In the context of international competitive bidding, the specifications must be drafted to permit the widest possible competition and, at the same time, present a clear statement of the required standards of workmanship, materials, and performance of the goods and services to be procured. Only if this is done will the objectives of economy, efficiency, and fairness in procurement be realized, responsiveness of Bids be ensured, and the subsequent task of bid evaluation facilitated. The specifications should require that all goods and materials to be incorporated in the Works be new, unused, of the most recent or current models, and incorporate all recent improvements in design and materials unless provided otherwise in the Contract.

Samples of specifications from previous similar projects are useful in this respect. The use of metric units is mandatory. Most specifications are normally written specially by the Procuring Entity or its representative to suit the Works at hand. There is no standard set of Specifications for universal application in all sectors in all regions, but there are established principles and practices, which are reflected in these PBDs.

There are considerable advantages in standardizing General Specifications for repetitive Works in recognized public sectors, such as highways, ports, railways, urban housing, irrigation, and water supply, in the same country or region where similar conditions prevail. The General Specifications should cover all classes of workmanship, materials, and equipment commonly involved in construction, although not necessarily to be used in a particular Works Contract. Deletions or addenda should then adapt the General Specifications to the particular Works.

Care must be taken in drafting specifications to ensure that they are not restrictive. In the specification of standards for goods, materials, and workmanship, recognized international standards should be used as much as possible. Where other particular standards are used, whether national standards or other standards, the specifications should state that goods, materials, and workmanship that meet other authoritative standards, and which ensure substantially equal or higher quality than the standards mentioned, will also be acceptable. The following clause may be inserted in the SCC.

Sample Clause: Equivalency of Standards and Codes

Wherever reference is made in the Contract to specific standards and codes to be met by the goods and materials to be furnished, and work performed or tested, the provisions of the latest current edition or revision of the relevant standards and codes in effect shall apply, unless otherwise expressly stated in the Contract. Where such standards and codes are national, or relate to a particular country or region, other authoritative standards that ensure a substantially equal or higher quality than the standards and codes specified will be accepted

subject to the Procuring Entity's Representative's prior review and written consent. Differences between the standards specified and the proposed alternative standards shall be fully described in writing by the Contractor and submitted to the Procuring Entity's Representative at least twenty-eight (28) days prior to the date when the Contractor desires the Procuring Entity's Representative's consent. In the event the Procuring Entity's Representative determines that such proposed deviations do not ensure substantially equal or higher quality, the Contractor shall comply with the standards specified in the documents.

These notes are intended only as information for the Procuring Entity or the person drafting the Bidding Documents. They should not be included in the final Bidding Documents.



Republic of the Philippines
Quezon City
DEPARTMENT OF ENGINEERING
 Civic Center Building B, Quezon City Hall Compound, Elliptical Road
 Diliman, Central 1100 Quezon City
 Trunkline: +63 2 8988 4242
 E-mail address: engineering@quezoncity.gov.ph



PROJECT TITLE

**PROPOSED REHABILITATION OF QUEZON CITY JAIL FEMALE DORMITORY
 AT CAMP KARINGAL IN BARANGAY BOTOCAN**

LOCATION

BARANGAY BOTOCAN, DISTRICT 4, QUEZON CITY

TECHNICAL SPECIFICATIONS

I. GENERAL REQUIREMENTS

- A. Comply with the current and existing laws, ordinances and applicable codes, rules and regulations, and standards. Any works performed contrary to the existing laws, rules and regulations, ordinances and standards without notice shall bear all cost arising therefrom.
- B. Drawings, specifications, codes and standards are minimum requirements. Where requirements differ the more stringent apply.
- C. Should there be any change(s) in drawings or specifications it is required to comply with the governing regulations, notify the implementing agency.
- D. Photographs shall be taken as, when and where directed at intervals of not more than one month. The photographs shall be sufficient in number and location, to record the exact progress of the works. The photographs shall be retained and will become the property of the Government.
- E. Site verification / inspection shall be conducted to validate the scope of works. No extra compensation and extension of time shall be given due to negligence or inadvertence.
- F. The quality of materials shall be of the best grade of their respective kinds for the purpose. The work shall also be performed in the best and most capable manner in strict accordance with requirements of the plans and details. All materials not conforming to the requirements of these specifications shall be considered as defective.
- G. All equipment and installations shall meet or exceed minimum requirements of the standards and codes.
- H. Mobilization and Demobilization (if applicable)
 1. Mobilization shall include all activities and related costs for transportation of personnel, equipment, and operating supplies to the site; establishment of offices, buildings, and other necessary general facilities for the operations at the site.
 2. Demobilization shall include all activities and costs for transportation of personnel, equipment, and supplies not anymore required within the construction site including the disassembly, removal and site clean-up of offices and other facilities assembled on the site specifically for this contract.
- I. Execute work in strict accordance with the best practices of the trades in a thorough, substantial, workmanlike manner by competent workmen. Provide a competent, experienced, full-time supervisor who is authorized to make decisions on behalf of the Contractor.
- J. Temporary Facilities and Utilities
 1. All facilities shall be near the job site, where necessary and shall conform to the best standard for the required types.
 2. Temporary facilities shall be provided and maintained including sanitary facilities and first aid stations.

3. Temporary utilities shall be sufficiently provided until the completion of the project such as water, power and communication.
 4. Temporary enclosure shall be provided around the construction site with adequate guard lights, railings and proper signage.
 5. Temporary roadways shall be constructed and maintained to sustain loads to be carried on them during the entire construction period.
 6. Upon completion of the work, the temporary facilities shall be demolished, hauled-out and disposed properly.
- K. Adequate construction safety and health protection shall be provided at all times during the execution of work to both workers and property.
1. A fully-trained Medical Aide shall be employed permanently on the site who shall be engaged solely to medical duties.
 2. The medical room shall be provided with waterproofing; it could be a building or room designated and used exclusively for the purpose and have a floor area of at least 15 square meters and a glazed window area of at least 2 square meters.
 3. The location of the medical room and any other arrangements shall be made known to all employees by posting on prominent locations and suitable notices in the site.
 4. Additional safety precautions shall be provided in the event of a pandemic. Protocols set forth by the government shall be strictly followed.
 5. Construction safety shall consist of construction canopy and safety net.
- L. Necessary protections to the adjacent property shall be provided to avoid untoward incidents / accidents.
- M. Final cleaning of the work shall be employed prior to the final inspection for the certification of final acceptance. Final cleaning shall be applied on each surface or unit of work and shall be of condition expected for a building cleaning and maintenance program.

II. SITE WORKS

- A. All grades, lines, levels and dimensions shall be verified as indicated on the plans and details. Any discrepancies or inconsistencies shall be reported before commencing work.
- B. This item shall consist of the removal wholly or in part and satisfactory disposal of all buildings, fences, structures, old pavements, abandoned pipe lines, and any other obstructions which are not designated or permitted to remain, except for the obstructions to be removed and disposed of under other items in the Contract.

Removal and/or demolition of existing structures shall be done in accordance to safety procedures.

- C. All excavations shall be made to grade as indicated in the plans. Whenever water is encountered in the excavation process, it shall be removed by pumping, care being taken that the surrounding soil particles are not disturbed or removed.

The Contractor shall notify the Engineer sufficiently in advance of the beginning of any excavation so that cross-sectional elevations and measurements may be taken on the undisturbed ground. The natural ground adjacent to the structure shall not be disturbed without permission of the Engineer.

Trenches or foundation pits for structures or structure footings shall be excavated to the lines and grades or elevations shown on the Plans or as staked by the Engineer. They shall be of sufficient size to permit the placing of structures or structure footings of the full width and length shown. The elevations of the bottoms of footings, as shown on the Plans, shall be considered as approximate only and the Engineer may order, in writing, such changes in dimensions or elevations of footings as may be deemed necessary, to secure a satisfactory foundation.

Boulders, logs, and other objectionable materials encountered in excavation shall be removed.

After each excavation is completed, the Contractor shall notify the Engineer to that effect and no footing, bedding material or pipe culvert shall be placed until the Engineer has approved the depth of excavation and the character of the foundation material.

- D. All excavated materials, so far as suitable, shall be utilized as backfill. The surplus materials shall be disposed of in such manner as not to obstruct the stream or otherwise impair the efficiency or appearance of the structure. No excavated materials shall be deposited at any time so as to endanger the partly finished structure.

All backfills shall be placed in layers not exceeding to 150mm in thickness and each layer shall be thoroughly compacted by wetting, tamping and rolling.

- E. Soil Poisoning. There are two methods usually adopted in soil poisoning which are as follows:

1. Cordoning. This method is usually adopted when there is no visible evidence of termite infestation. Trenches in concentric circles, squares or rectangles are dug 150mm to 220mm wide and at least one meter apart and applied with Liquid Termicide Concentrate working solution at the rate of 8 liters per linear meter.
2. Drenching. When soil show termite infestation, this method shall be applied. The building area shall be thoroughly drenched with Liquid Termicide Concentrate working solution at the rate of 24 liters per square meter.

III. CIVIL / STRUCTURAL WORKS

A. CONCRETE WORKS

1. Delivery, Storage, and Handling: All materials shall be so delivered, stored, and handled as to prevent the inclusion of foreign materials and the damage of materials by water or breakage. Package materials shall be delivered and stored in original packages until ready to be used. Packages or materials showing evidence of water or other damage shall be rejected.
2. Unless otherwise specified herein, concrete works shall conform to the requirements of the ACI Building Code. Full cooperation shall be given on trades to install embedded items. Provisions shall be made for setting items not placed in the forms. Before concrete is placed, embedded items shall have been inspected and tested for concrete aggregates and other materials shall have been done.
3. Materials
 - a. Cement for concrete shall conform to the requirements of specifications for Portland Cement (ASTM C - 150).
 - b. Water used in making concrete shall be clean and free from other injurious amounts of oils, acids, alkaline, organic materials or other substances that may be deleterious to concrete or steel.
 - c. Fine aggregates shall be beach or river sand conforming to ASTM C33, 'Specification for Concrete Aggregates'. Sand particle shall be coarse, sharp, clean free from salt, dust, loam, dirt and all foreign matters.
 - d. Coarse aggregates shall be either natural gravel or crushed rock conforming to the 'Specifications for Concrete Aggregates (ASTM C33). The minimum size of aggregates shall be larger than one fifth (1/5) of the narrowest dimensions between sides of the forms within which the concrete is to be cast nor larger than three fourths (3/4) of the minimum clear spacing between reinforcing bars or between reinforcing bars and forms.
4. Proportioning and Mixing

- a Proportioning and mixing of concrete shall conform to the requirements for Item 405 of the standard specification with the following proportions:

Cement: Sand: Gravel

Class "A" - 1: 2: 3

Class "B" - 1: 2: 4

Class "C" - 1: 2: ½

- b Concrete mixture to be used for concrete shall conform with the structural requirements.
- c Mixing – concrete shall be machine mixed. Mixing shall begin within 30 minutes after the cement has been added to the aggregates.

5. Forms

- a General – Forms shall be used whatever necessary to confine the concrete and shape it to the required lines, or to insure the concrete of contamination with materials caving from adjacent, excavated surfaces. Forms shall have sufficient strength to withstand the pressure resulting from placement and vibration of the concrete, and shall be maintained rigidly in correct position. Forms shall be sufficiently tight to prevent loss of mortar from the concrete. Forms shall be ¼" (6mm) thick ordinary plywood and form lumber
- b Cleaning of Forms – before placing the concrete, the contact surfaces of the forms shall be cleaned of encrustations of mortar, the grout or other foreign material
- c Removal of Forms – forms shall be removed in a manner which will prevent damage to the concrete. Forms shall not be removed without approval. Any repairs of surface imperfections shall be formed at once and curing shall be started as soon as the surface is sufficiently hard to permit it without further damage.

6. Placing Reinforcement:

Steel reinforcement shall be provided as indicated, together with all necessary tie wires, chairs, spacers, supports and other devices necessary to install and secure the reinforcement properly. All reinforcement, when placed, shall be free from loose, flaky rust and scale, oil, grease, clay and other coating and foreign substances that would reduce or destroy its bond with concrete. Reinforcement shall be placed accurately and secured in place by use of metal or concrete supports, spacers and ties. Such supports shall be used in such manner that they will not be exposed or contribute in any way, to the discoloration or deterioration of the concrete.

7. Conveying and Placing Concrete

- a Conveying – concrete shall be conveyed from mixer to forms as rapidly as applicable, by methods which will prevent segregation, or loss of ingredients. There will be no vertical drop greater than 1.5 meters except where suitable equipment is provided to prevent segregation and where specifically authorized
- b Placing – concrete shall be worked readily into the corners and angles of the forms and around all reinforcement and imbedded items without permitting the material to segregate. concrete shall be deposited as close as possible to its final position in the forms so that flow within the mass does not exceed two (2) meters and consequently segregation is reduced to a minimum near forms or embedded items, or elsewhere as directed the discharge shall be so controlled that the concrete may be effectively compacted into horizontal layers not exceeding 30 centimeters in depth within the maximum lateral movement specified.
- c Time interval between mixing and placing. Concrete shall be placed before initial set has occurred and before it has contained its water content for more than 45 minutes. No concrete mix shall be placed before 60 complete revolution of the machine mixer.

- d. **Consolidation of Concrete** – concrete shall be consolidated with the aid of mechanical vibrating equipment and supplemented by the hand spading and tamping. Vibrators shall not be inserted into lower courses that have commenced initial set; and reinforcement embedded in concrete beginning to set or already set shall not be disturbed by vibrators. Consolidation around major embedded parts shall be by hand spading and tamping and vibrators shall not be used.
 - e. **Placing Concrete through reinforcement** – In placing concrete through reinforcement, care shall be taken that no segregation of the coarse aggregate occurs. On the bottom of beams and slabs, where the congestion of steel near the forms makes placing difficult, a layer of mortar of the same cement-sand ratios as used in concrete shall be first deposited to cover the surfaces.
8. **Curing**
- a. **General** – All concrete shall be moist cured for a period not less than seven (7) consecutive days by an approved method or combination applicable to local conditions.
 - b. **Moist Curing** – The surface of the concrete shall be kept continuously wet by covering with burlap plastic or other approved materials thoroughly saturated with water and keeping the covering spraying or intermittent hosing.
9. **Finishing**
- a. **Concrete surfaces** shall not be plastered unless otherwise indicated. Exposed concrete surfaces shall be formed with plywood, and after removal of forms, the surfaces shall be smooth, true to line and shall present a finished appearance except for minor defects which can be easily repaired with patching with cement mortar, or can be ground to a smooth surface to remove all joint marks of the form works.
 - b. **Concrete Slabs on Fill.** The concrete slabs on fill shall be laid on a prepared foundation consisting of sub grade and granular fill with thickness equal to the thickness of the overlaying slab except when indicated.

B. MASONRY WORKS

- 1. **Masonry Units (Concrete Hollow Blocks).**
 - a. 100mm thick for all interior walls and 150mm thick for all exterior walls unless otherwise indicated
 - b. Use 400 psi for non-load bearing blocks and 700 psi for load bearing blocks where required.
 - c. Where full height walls are constructed with concrete hollow blocks, these shall extend up to the bottom of beam or slab unless otherwise indicated on plans. Provide stiffener columns and lintel beams as specified in the structural drawings or as specified or as deemed required to assure a stabilized wall due to height and other considerations.
- 2. **Sand.**
 - S-1, washed, clean and greenish in color.

3. Mortar:

One part Portland cement and two parts sand and water but not more than three parts sand and water.

4 Reinforcement

The concrete hollow blocks shall be reinforced with 10mm diameter deformed bar, spaced not more than 98mm on centers both ways.

5. Plaster bond:

The mixture of cement plaster for concrete hollow block wall finishes indicated in the drawings shall be one part Portland cement and three parts sand.

6 Floor Topping Preparation for Tilework. One part Portland cement and two parts sand and water but not more than three parts sand and water.

C. ROOFING WORKS

1. Corrugated galvanized iron (G.I.) sheets, including plain aluminum sheets for roofing accessories shall be cold-rolled meeting ASTM A-153 and with spelter coating of zinc of not less than 0.381 kg/sq.m. (1.25 ounce/sq.ft) conforming to ASTM A-525 or pns 67:1985. Unless otherwise specified or shown on Plans, roofing sheets shall be gauge 26 (0.48mm thick) and provided in long span sizes to minimize end laps. Sheets shall weigh not less than 3.74 kg/sq.m. and shall be marked or stamped showing the gauge, size amount of zinc coating, brand and name of manufacturer. Test specimens shall stand being bent through 180 degrees flat on itself without fracture of the base metal and without flaking of the zinc coating.

2. Ridge/hip rolls, valleys, flashing and counter flashings gutters and downspouts whenever required, shall be fabricated from plain G.I. sheets. Ridge/hip rolls, flashings and counter flashings shall be gauge 26. Valleys, gutters and downspouts shall be gauge 24 unless otherwise specified on Plans. Wire basket strainers shall be galvanized, gauge 24.

Roof ventilators, whenever required shall be fabricated from gauge 26 plain G.I. sheets and constructed to the dimensions and details shown on Plans.

3. The roofing shall be secured to the purlins with min. 2 1/2" max. 3" long Tek screws. Provide all-purpose sealant under the fasteners. Ridge rolls, hip rolls and valleys to be used shall be those compatible with the Ga. 24 pre-painted G.I. rib-type roofing sheets. They shall lap the roofing sheets at least 250mm. The ridge rolls, hip rolls and valleys shall be riveted to the roofing sheets.
4. Polycarbonate roofing and sunbreakers shall be covered with 6mm thick Rib-type polycarbonate sheets as shown on the plans. The roofing shall be secured to the purlins with min. 2 1/2" max. 3" long Tek screws. Provide all-purpose sealant under the fasteners. Ridge rolls, hip rolls and valleys to be used shall be those compatible with the 6mm thick solid polycarbonate sheets. They shall lap the roofing sheets at least 250mm. The ridge rolls, hip rolls and valleys shall be riveted to the roofing sheets.
5. All roofing sheets adjacent to concrete hollow block and other masonry walls such as property line firewalls, shall be provided with Gauge 26 pre-painted plain G.I. Flashing to extend to the top and over to the other side of the wall. All fasteners shall be placed at the top of the corrugations of the roofing sheets to prevent water from standing around the fasteners.
6. Provide 6mm thick thermal insulation with single-side aluminum foil prior to fastening of roofing sheets to serve as thermal protection.

D. METAL FABRICATION**1. Materials:**

- a. Steel and Iron. If not specified otherwise, use standard mill-finished structural steel shapes or bar iron in compliance with AISC Specifications for Design, Fabrication and Erection of Structural Steel for buildings.
- b. Bolts, Nuts, Studs and Rivets. ASTM A 307 and A 325.
- c. Screws. Fed. Spec. FF-S-85, Fed. Spec. FF-S-92 and Fed. Spec. FF-S-111.
- d. Metal Purlins. High grade galvanized steel with minimum tensile strength of 275 MPa, 1.4mm in thickness or approved equal.

2. Fabrication:

By mechanics skilled in the trade and in accordance with the manufacturer's directions. Metalwork shall be fabricated to allow for expansion and contraction of materials. Provide welding and bracing of adequate strength and durability, with tight, flush joints, dressed smooth and clean. Complete with bolts and nuts.

3. Metal Surfaces.

Surfaces shall be clean and free from all scale, flake, rust and rust pitting; well-formed and finished to shape and size, with sharp lines, angle and smooth surface. Shearing and punching shall leave clean true lines and surfaces. Weld or rivet permanent connections. Weld and flush rivets shall be used and finished flush smooth on surfaces that will be exposed after installation. Do not use screws or bolts where they can be avoided; when used, heads shall be countersunk, screwed up tight and threads nicked to prevent loosening.

4. Construction:

Thickness of metals and details of assembly and supports shall give ample strength and stiffness for the minimum loads specified or indicated. Joints exposed to weather shall be formed to exclude water.

5. Welding:

Use welding electrode E70xx and perform welding, welding inspection and corrective welding in accordance with AWS D1.1. Weld in a manner to prevent permanent distortion of the connected parts. Weld continuously along the entire area of contact (except where tack welding is permitted. Do not tack weld exposed to connections). Grind smooth visible weld in finished installation.

E. MOISTURE PROTECTION**1. WATERPROOFING**

- a. Cementitious waterproofing powder mix shall be cement-based, aggregate-type, heavy duty waterproof coating for reinforced concrete surface and masonry exposed to water. Additive binders shall be of special formulation of acrylic polymers and modifiers in liquid form used as additive with cement-based powder mix that improves adhesion and mechanical properties. Water shall be clean, clear and potable.
- b. Concrete surface to be applied with waterproofing shall be structurally sound, clean and free of dirt, loose mortar particles, paint films, oil, protective coats, efflorescence, laitance, etc. All defects shall be properly corrected and carefully formed to provide a smooth surface that is free of marks and properly cured prior to application works.
- c. Furnish all labor, materials, equipment, plant and other facilities required to complete all waterproofing work as shown on the drawings and herein specified. All applications shall be strictly performed by an approved waterproofing Contractor.

- d. Test waterproofed area by seventy-two (72) hours and check for any seepages.

Note. Thickness should be as per Manufacturer's Specifications and Installation depending on the areas to be applied with.

2. VAPOR BARRIER

- a. Vapor barrier shall be placement of 8mil Polyethylene sheet prior to pouring of concrete for foundation members, slabs-on-fill and slabs-on-grade.

IV. ARCHITECTURAL WORKS

A. FLOOR FINISHES

1. **Ceramic Tiles.** Unglazed ceramic tiles shall be hard, dense tiles of homogeneous composition. Its color and characteristics are determined by the materials used in the body, the method of manufacture and the thermal treatment.

Tile work shall not be started until roughing-ins for sanitary/plumbing, electrical and other trades have been completed and tested. The work of all other trades shall be protected from damage.

2. **Vinyl Floor Tiles.** Vinyl tiles shall be of first grade quality. Fully homogeneous, flexible, resilient, and resistant to alkali moisture, grease and oil. The color and design pattern of the vinyl tile shall be uniformly distributed throughout the thickness of the tile. Vinyl tiles shall be 2mm thick

Installation of the tile shall not commence until the work of other trades, including painting has been completed. The Contractor shall carefully examine all surfaces over which the tiles are to be set. Floor surfaces that are to receive vinyl tile shall be clean thoroughly, dry, smooth, firm and sound and free from oil, paint, wax, dirt and any other damaging material

3. **Cement Floor Finish.** Mortar topping shall be one part Portland cement and three parts fine aggregate by loose volume.

Finish topping shall be pure Portland cement properly graded, mixed with water to approved consistency and plasticity. Where required to be colored cement floor finish, red or green oxide powder shall be premixed with Portland cement complying with finish topping requirements and the desired color intensity. Cement floor finish floor hardener shall be premixed as required and applied in accordance with the manufacturer's instruction manual.

4. **Pebble Washout Finish.** Pebble shall be well graded stones sized ranging from #4 to #10 rounded specie

All pebble washout finish shall be done by men experienced and qualified to do this particular type of trade. The Contractor shall submit at least two samples for each type of pebble washout finish to the Engineer/Architect for approval showing its color, texture and design patterns.

Pebble washout finish mix shall consist of one part Portland cement and two parts pebble measured by volume or a proportion equivalent to 1:2. Mixtures shall be in approved containers to ensure that the specified materials are controlled and accurately measured. Mixtures measured by shovel or shovel counts will not be permitted. Unless specified otherwise pebble washout mix shall be in the proportion by volume in approved mixing machines or mortar boxes. The aggregates introduced and mixed in such a manner that the materials will be uniformly distributed throughout the mass. A sufficient amount of water shall be added gradually and the mass further mixed until a mortar plasticity necessary for the purpose intended is obtained. Mortar boxes, pans etc. where mixtures are mixed shall be kept clean and free from debris or dried mortar

5. Granite Tiles
6. Vinyl Roll
7. Anti-Microbial Tiles
8. Hardwood Tiles

B. WALL FINISHES AND PARTITIONING

- 1 **Ceramic Tiles.** Glazed tiles and trims shall have an impervious face of ceramic materials fused onto the body of the tiles and trims. The glazed surface may be clear white or colored depending on the color scheme approved by the Engineer. Standard glazes may be bright (glossy), semi-matte (less glossy), matte (dull) or crystalline (mottled and textured, good resistance to abrasion)

Tile work shall not be started until roughing-ins for sanitary/plumbing, electrical and other trades have been completed and tested. The work of all other trades shall be protected from damage

- 2 **Cement Plaster Finish.** Mortar mixture for brown coat shall be freshly prepared and uniformly mixed in the proportion by volume of one part Portland cement, three (3) parts sand and one fourth (1/4) part hydrated lime

Finish coat shall be pure Portland cement properly graded conforming to the requirements and mixed with water to approved consistency and plasticity.

- 3 **Double-Wall Fiber Cement Board Drywall on Metal Studs.** Wall panel shall be two (2) 6 mm thick fiber cement boards, properly cut and prepared for installation and shall conform to the requirements of the Plans.

Metal Studs. Wall framing shall consist of 0.6 mm thick aluminum metal studs and aluminum metal tracks.

Fasteners and Connection detail. All construction and connections shall be secured with rivets, screws and drive pins, and shall conform to local and standard codes. Connections shall also be secured with gypsum putty and gypsum tape.

4. **Toilet Partition.**

C. CEILING FINISHES

- 1 **Fiber Cement Board on Metal Frame.** The ceiling materials to be used shall conform to the samples approved by the City Engineer. All ceiling works shall be done by men experienced and qualified to do this particular specialty trade. The installation of ceiling materials shall be in accordance with the detailed section and with the manufacturer's manual instructions. Ceiling materials shall be cut as required to fit the perpendicular condition and should be properly secured by anchorage and other accessories to complete the installation. No mechanical work shall be exposed on the finish work. All joints around electrical outlets, pipes and other works extending through materials shall be sealed with caulking

2. **Moisture-Resistant Gypsum Board on Metal Frame.** The ceiling materials to be used shall conform to the samples approved by the City Engineer. All ceiling works shall be done by men experienced and qualified to do this particular specialty trade. The installation of ceiling materials shall be in accordance with the detailed section and with the manufacturer's manual instructions. Ceiling materials shall be cut as required to fit the perpendicular condition and should be properly secured by anchorage and other accessories to complete the installation. No mechanical work shall be exposed on the finish work. All joints around electrical outlets, pipes and other works extending through materials shall be sealed with caulking.

- 3 **Gypsum Board on Metal Frame.** The ceiling materials to be used shall conform to the samples approved by the City Engineer. All ceiling works shall be done by men experienced and qualified to do this particular specialty trade. The installation of ceiling materials shall be in accordance with the detailed section and with the manufacturer's manual instructions. Ceiling materials shall be cut as required to fit the perpendicular condition and should be properly secured by anchorage and other accessories to complete the installation. No mechanical work shall be exposed on the finish work. All joints around electrical outlets, pipes and other works extending through materials shall be sealed with caulking

4. **Acoustic Board Ceiling on T-Runner Frame.** The ceiling materials to be used shall conform to the samples approved by the City Engineer. All ceiling works shall be done by men experienced and qualified to do this particular specialty trade. The installation of ceiling materials shall be in accordance with the detailed section and with the

manufacturer's manual instructions. Ceiling materials shall be cut as required to fit the perpendicular condition and should be properly secured by anchorage and other accessories to complete the installation. No mechanical work shall be exposed on the finish work. All joints around electrical outlets, pipes and other works extending through materials shall be sealed with caulking.

5. Slab Soffit.

D. CARPENTRY WORKS

Lumber of different species for the various parts of the structure shall be well-seasoned, sawn straight, sundried or kiln-dried and free from defects such as loose unsound knots, pitch pockets, sapwood, cracks and other imperfections impairing its strength, durability and appearance.

Rough lumber for framing and siding boards shall be air-dried or sundried such that its moisture content shall not exceed 22 percent. Dressed lumber for exterior and interior finishing, for doors and windows, millwork, cabinet work and flooring boards shall be kiln-dried and shall not have a moisture content in excess of 14 percent at the time of installation in the structure.

Plyboard shall be good grade and made of laminated wood strips of uniform width and thickness bounded together with water resistant resin glue. The laminated core shall be finished both faces with select grade Tanguile or red Lauan veneers not less than 2 mm thick similarly bonded to the core. The plyboard of not less than 19 mm thick shall be free from defects such as split in veneer, buckling or warping.

Plywood shall conform to the requirements of the Philippine Trade Standards 631-02. Thickness of a single layer laminae shall not be less than 2 mm. The laminae shall be superimposed in layers with grains crossing at right angles in successive layers to produce stiffness. The face veneers shall be rotary cut from select grade timber. The laminae and face veneers shall be bonded with water resistant resin glue, hot pressed and pressure treated. Ordinary Tanguile or red Lauan plywood with good quality face veneers, 8 mm thick shall be used for double walling and ceiling not exposed to moisture; waterproof or marine plywood shall be used for ceiling exposed to moisture such as at toilets and eaves, and ceiling to be finished with acrytex.

Glue shall be from water resistant resins which, upon hardening, shall not dissolve nor lose its bond or holding power even when soaked with water for extended period.

Nails, screw, bolts, and straps shall be provided and used where suitable for fixing carpentry and joinery works. All fasteners shall be brand new and adequate size to ensure rigidity of connections.

1. Nails of adequate size shall be steel wire, diamond-pointed, ribbed shank and blight finish.
2. Screws of adequate size shall be aluminum or brass plated steel with slotted head.
3. Lag screws of adequate size, for anchoring heavy timber framing in concrete or masonry, shall be galvanized steel.
4. Bolts and nuts shall be of steel having a yield point of not less than 245 Mpa. Bolts shall have square heads and provided with standard flat steel washers and hexagonal nuts. Threads shall conform to American coarse thread series. Threaded portion shall be long enough so that the nut can be tightened against the bolted members without any need for blocking. The bolt's threaded end shall be finished smooth for ease of engaging and turning the nut.
5. Wrought iron straps or angles, when required in conjunction with bolts or lag screws to provide proper anchorage, shall be of the shape and size shown on the Plans.

E. PAINTING WORKS

1. **Paint Materials.** All types of paint material and other related products shall be subject to test as to material composition by the Bureau of Research and Standard, DPWH or the National Institute of Science and Technology.

2. **Tinting Colors** Tinting colors shall be first grade quality pigment ground in alkylid resin that disperses and mixes easily with paint to produce the color desired. Use the same brand of paint and tinting color to effect good paint body.
3. **Skim coat** Skim coat shall be fine powder type material like kalsomine that can be mixed into putty consistency, with oil-based primers and paints to fill minor surface dents and imperfections.
4. **Paint Schedule.**
 - a. **Exterior Masonry Wall** (plain cement plastered finish to be painted)
 - i. 1 coat skim coating, 1 coat primer, 2 coats elastomeric paint finish
 - b. **Interior Masonry Wall** (plain cement plastered finish to be painted)
 - i. 1 coat skim coating, 1 coat primer, 2 coats latex paint finish
 - c. **Interior Dry Wall**
 - i. 1 coat primer, 2 coats latex paint finish
 - d. **Ceiling Boards**
 - i. 1 coat primer, 2 coats latex paint finish
 - e. **Slab Soffit**
 - i. 1 coat primer, 2 coats latex paint finish
 - f. **Metal / Steel Surfaces**
 - i. 1 coat primer, 2 coats epoxy enamel finish
5. **Surface Preparation.** All surfaces shall be in proper condition to receive the finish. Woodworks shall be hand-sanded smooth and dusted clean. All knot-holes, pitch pockets or sappy portions shall be sealed with natural wood filler. Nail holes, cracks or defects shall be carefully puttied after the first coat, matching the color of paint.

Interior woodworks shall be sandpapered between coats. Cracks, holes or imperfections in plaster shall be filled with patching compound and smoothed off to match adjoining surfaces.

Concrete and masonry surfaces shall be coated with concrete neutralizer and allowed to dry before any painting primer coat is applied. When surface is dried apply first coating. Hairline cracks and unevenness shall be patched and sealed with approved putty or patching compound. After all defects are corrected apply the finish coats as specified on the Plans (color scheme approved).

Metal shall be clean, dry and free from mill scale and rust. Remove all grease and oil from surfaces. Wash, unprimed galvanized metal with etching solution and allow it to dry. Where required to prime coat surface with Red Lead Primer same shall be approved by the Engineer.

In addition, the Contractor shall undertake the following:

- a. Voids, cracks, nick etc. will be repaired with proper patching material and finished flush with surrounding surfaces.
- b. Marred or damaged shop coats on metal shall be spot primed with appropriate metal primer.
- c. Painting and varnishing works shall not be commenced when it is too hot or cold.
- d. Allow appropriate ventilation during application and drying period.

- e. All hardware will be fitted and removed or protected prior to painting and varnishing works
- 6. Application. Paints when applied by brush shall become non-fluid, thick enough to lay down as adequate film of wet paint. Brush marks shall have flowed out after application of paint

Paints made for application by roller must be similar to brushing paint. It must be non-sticky when thinned to spraying viscosity so that it will break up easily into droplets.

Paint is atomized by high pressure pumping rather than broken up by the large volume of air mixed with it. This procedure changes the required properties of the paint
- 7. Application shall be as per paint Manufacturer's specification and recommendation
- 8. Provide all drop cloth and other covering requisite for protection of floors, walls, aluminum, glass, finishes and other works.
- 9. All applications and methods used shall strictly follow the Manufacturer's Instructions and Specifications
- 10. All surfaces including masonry wall shall be thoroughly cleaned, puttied, sandpapered, rubbed and polished; masonry wall shall be treated with Neutralizer
- 11. All exposed finish hardware, lighting fixtures and accessories, glass and the like shall be adequately protected so that these are not stained with paint and other painting materials prior to painting works.
- 12. All other surfaces endangered by stains and paint marks should be taped and covered with craft paper.

V. SANITARY / PLUMBING WORKS

- A. Comply with the current applicable codes, ordinances, and regulations of the authority or authorities having jurisdiction, the rules, regulations and requirements of the utility companies (as applicable).
- B. Supply, installation and testing of the following:
 - 1. Potable water supply system complete in all respects including but not limited to submittals, shop drawings, piping, water meters, valves, bibbs, insulation, all accessories required for complete and operational of the system.
 - 2. Water service connections including but not limited to water meters, float valves. Any and all other works involve in providing the complete operation of the water supply system.
 - 3. Soil waste and vent system complete in all respect including but not limited to connection to existing sewer, submittals, shop drawings, pipes, fittings, valves, cleanout, drains, etc. Complete and operational.
 - 4. Storm drainage system complete in all respect including but not limited to connection to existing storm drainage, submittals, shop drawings, pipes, fittings, valves, cleanout, drains, etc. Complete and operational.
- C. Workmanship and installation methods shall conform to the best modern practice. Employ skilled tradesmen to perform work under the direct supervision of fully qualified personnel.
- D. All equipment and installations shall meet or exceed minimum requirements of the Standards and Codes as specified in plans and program of work.
- E. Install equipment in strict accordance with manufacturers written recommendations.
- F. Physical sizes of all plant and equipment are to be suitable for the space allocated for the accommodation of such plant and equipment taking into account the requirement of access for maintenance purposes.

- G. In selecting makes and types of equipment, the Contractor shall ascertain that facilities for proper maintenance, repair and replacement are provided.
- H. Where the Contractor proposes to use an item of equipment other than that specified or detailed in the drawing, which requires any redesign of the system drawings showing the layout of the equipment and such redesign as required therefore shall be prepared by the Contractor at his own expenses. Where such approved deviation necessitates a different quantity and arrangement of materials and equipment's from that originally specified or indicated in the drawings, the Contractor shall furnish and install any such additional materials and equipment's required by the system at no additional cost.
- I. Equipment catalogue and manufacturer's specifications must be submitted for examination and details shall be submitted for approval before any equipment is to be ordered.
- J. This shall include all information necessary to ascertain the equipment comply with this specification and drawings. Data and sales catalogue of a general nature will not be accepted.
- K. All materials, equipment, components and accessories shall be delivered to the Site in a new condition, properly packed and protected against damage or contamination or distortion, breakage or structural weakening due to handling, adverse weather or other circumstances and, as far as practicable, they shall be kept in the packing cases or under approved protective coverings until required for use.
- L. Any items suffering from damage during manufacture, or in transit, or on site whilst in storage or during erection shall be rejected and replaced without extra cost.
- M. All sanitary fittings and pipework shall be cleaned after installation and keep them in a new condition.
- N. All installed pipelines shall be flushed through with water, rodded when necessary to ensure clearance of debris.
- O. Cleaning and flushing shall be carried out in sections as the installation becomes completed.
- P. The Contractor shall carry out hydraulic test on the complete plumbing systems and the drainage system to show that it is functioning satisfactorily within the requirements of this Specification and local regulations.
- Q. The Contractor shall provide suitable test pumps and arrange for a supply of water required in connection with testing of pipework. The test pump shall be fitted with pressure gauges which shall be of suitable range for the pressure being applied.
- R. Hydraulic tests shall be carried out as the pipework is installed and shall be completed before chases in walls and ducts are closed. Also test shall be carried out prior to false ceilings and other finishes are installed.
- S. Testing apparatus shall be provided by the Contractor. Where any section of pipework or equipment is unable to withstand the maximum pipework test pressure, it shall be isolated during the pipework test then that section of pipework or equipment shall be re-tested at the appropriate test pressure.
- T. The Sanitary Contractor must carry out any additional tests required by the end-user and/or approving agency.
- U. Drainage pipe shall be tested by filling the pipe with 3m. of water higher than the test section and wait for 15 min. then check for leakage at every joints.
- V. Testing of drainage systems shall be carried out in sections by dividing the system horizontally. Each section shall comprise pipework and fitting for three floors/storeys required for testing.
- W. Drainage pressure pipe shall be hydraulic tested at minimum pressure 50 psi.
- X. Hangers and supports for plumbing piping and equipment shall withstand the effects of gravity loads and stresses within limits and under conditions indicated according to ASCE/SEI 7.

- Y. Install hangers and supports to allow controlled thermal and seismic movement of piping systems, to permit freedom of movement between pipe anchors, and to facilitate action of expansion joints, expansion loops, expansion bends, and similar units.
- Z. Install lateral bracing with pipe hangers and supports to prevent swaying.
- AA. Install building attachments within concrete slabs or attach to structural steel. Install additional attachments at concentrated loads, including valves, flanges, and strainers. NPS 2-1/2 (DN 65) and larger and at changes in direction of piping. Install concrete inserts before concrete is placed, fasten inserts to forms and install reinforcing bars through openings at top of inserts.
- BB. Install hangers and supports so that piping live and dead loads and stresses from movement will not be transmitted to connected equipment.
- CC. Install hangers and supports to provide indicated pipe slopes and to not exceed maximum pipe deflections allowed by ASME B31.9 for building services piping.

VI. ELECTRICAL WORKS

A. CONDUITS, BOXES AND FITTINGS

1. This item shall consist of the furnishing and installation of the complete conduit work, consisting of electrical conduits; conduit boxes such as junction boxes, pull boxes, utility boxes, octagonal and square boxes; conduit fittings such as couplings, locknuts and bushings and other electrical materials needed to complete the conduit roughing-in work of this project.
2. All materials shall be brand new and shall be of the approved type meeting all the requirements of the Philippine Electrical Code and bearing the Philippine Standard Agency (PSA) mark.
3. All works throughout shall be executed in the best practice in a workmanlike manner by qualified and experienced electricians under the immediate supervision of a duly licensed Electrical Engineer.
4. The work to be done under this division of specifications consists of the fabrication, furnishing, delivery and installation, complete in all details of the electrical work, at the subject premises and all work materials incidental to the proper completion of the installation, except those portions of the work which are expressly stated to be done by other fields. All works shall be done in accordance with the rules and regulations and with the specifications.
5. All lighting fixtures and lamps are as specified and listed on lighting fixture schedule.
6. All grounding system installation shall be executed in accordance with the approved plans. Grounding system shall include building perimeter ground wires, ground rods, clamps, connectors, ground wells and ground wire taps as shown in the approved design.
7. All auxiliary systems such as telephone and intercom system, time clock system, fire alarm system and public address/nurse's call/paging system installations shall be done in accordance with the approved design.
8. Upon completion of the electrical construction work, the contractor shall provide all test equipment and personnel and to submit written copies of all test results.
9. The contractor shall guarantee the electrical installation are done and in accordance with the approved plans and specifications. The contractor shall guarantee that the electrical systems are free from all grounds and from all defective workmanship and materials and will remain so for a period of one year from date and acceptance of works. Any defect shall be remedied by the Contractor at his own expense.

B. WIRES AND WIRING DEVICES

1. This Item shall consist of the furnishing and installation of all wires and wiring devices consisting of electric wires and cables, wall switches, convenience receptacles, heavy duty receptacles and other devices shown on the approved Plans but not mentioned in these specifications.
2. Wires and cables shall be of the approved type meeting all the requirements of the Philippine Electrical Code and bearing the Philippine Standard Agency (PSA) mark. Unless specified or indicated otherwise, all power and lighting conductors shall be insulated for 600 volts. All wires shall be copper, soft drawn and annealed, smooth and of cylindrical form and shall be centrally located inside the insulation.
3. Conductors or wires shall not be drawn in conduits until after the cement plaster is dry and the conduits are thoroughly cleaned and free from dirt and moisture. In drawing wires into conduits, sufficient slack shall be allowed to permit easy connections for fixtures, switches, receptacles and other wiring devices without the use of additional splices.
4. All conductors of convenience outlets and lighting branch circuit homeruns shall be wired with a minimum of 3.5 mm in size. Circuit homeruns to panelboards shall not be smaller than 3.5 mm but all homeruns to panelboard more than 30 meters shall not be smaller than 5.5 mm. No conductor shall be less than 2 mm in size.
5. All wires of 14mm and larger in size shall be connected to panels and apparatus by means of approved type lugs or connectors of the solderless type, sufficiently large enough to enclose all strands of the conductors and securely fastened. They shall not loosen under vibration or normal strain.
6. All joints, taps and splices on wires larger than 14 mm shall be made of suitable solderless connectors of the approved type and size. They shall be taped with rubber and PVC tapes providing insulation not less than that of the conductors.
7. No splices or joints shall be permitted in either feeder or branch conductors except within outlet boxes or accessible junction boxes or pull boxes. All joints in branch circuit wiring shall be made mechanically and electrically secured by approved splicing devices and taped with rubber and PVC tapes in a manner which will make their insulation as that of the conductor.
8. All wall switches and receptacles shall be fitted with standard Bakelite face plate covers. Device plates for flush mounting shall be installed with all four edges in continuous contact with finished wall surfaces without the use of coiled wire or similar devices. Plaster filling shall not be permitted. Plates installed in wet locations shall be gasketed.
9. When more than one switch or device is indicated in a single location, gang plate shall be used.

C. POWER LOAD CENTER, SWITCHGEAR AND PANELBOARDS

1. This Item shall consist of the furnishing and installation of the power load center unit substation or low voltage switchgear and distribution panelboards at the location shown on the approved Plans complete with transformer, circuit breakers, cabinets and all accessories, completely wired and ready for service.
2. All materials shall be brand new and shall be of the approved type meeting all the requirements of the Philippine Electrical Code and bearing the Philippine Standard Agency (PSA) mark.
3. Power Load Center Unit Substation. The Contractor shall furnish and install an indoor-type Power Load Center Unit Substation at the location shown on the approved Plans if required. It shall be totally metal-enclosed, dead front and shall consist of the following coordinated component parts:
 - a. High Voltage Primary Section. High voltage primary incoming line section consisting of the following parts and related accessories:

- i. One (1) Air-filled Interrupter Switch, 2-position (open-close) installed in a suitable air filled metal enclosure and shall have sufficient interrupting capacity to carry the electrical load. It shall be provided with key interlock with the cubicle for the power fuses to prevent access to the fuses unless the switch is open.
- ii. Three (3) power fuses mounted in separate compartments within the switch housing and accessible by a hinged door.
- iii. One (1) set of high voltage potheads or 3-conductor cables or three single conductor cables.
- iv. Lightning arresters shall be installed at the high voltage cubicle if required.

Items (i) and (ii) above could be substituted with a power circuit breaker with the correct rating and capacity.

- b. **Transformer Section.** The transformer section shall consist of a power transformer with ratings and capacities as shown on the plans. It shall be oil liquid-filled non-flammable type and designed in accordance with the latest applicable standards.

The transformer shall be provided with four (4) approximately 2 1/2 % rated KVA taps on the primary winding in most cases one (1) above and three (3) below rated primary voltage and shall be changed by means of externally gang-operated manual tap changer only when the transformer is de-energized. Tap changing under load is acceptable if transformer has been so designed.

The following accessories shall be provided with the transformer, namely: drain valve, sampling device, filling connection, oil liquid level gauge, ground pad, top filter press connection, lifting lugs, diagrammatic nameplate, relief valve, thermometer and other necessary related accessories.

The high-voltage and low-voltage bushings and transition flange shall be properly coordinated for field connection to the incoming line section and low voltage switchboard section respectively.

- c. **Low Voltage Switchboard Section.** The low-voltage switchboard shall be standard modular-unitized units, metal-built, dead front, safety type construction and shall consist of the following:

- i. **Switchboard Housing.** The housing shall be heavy gauge steel sheet, dead front type, gray enamel finish complete with frame supports, steel bracings, steel sheet panelboards, removable rear plates, copper busbars, and all other necessary accessories to insure sufficient mechanical strength and safety. It shall be provided with grounding bolts and clamps.

- ii. **Secondary Metering Section.** The secondary metering section shall consist of one (1) ammeter, AC, indicating type; one (1) voltmeter, AC, indicating type; one (1) ammeter transfer switch for 3-phase; one (1) voltmeter transfer switch for 3-phase; and current transformers of suitable rating and capacity.

The above-mentioned instruments shall be installed in one compartment above the main breaker and shall be complete with all necessary accessories completely wired ready for use.

- iii. **Main Circuit Breaker.** The main circuit breaker shall be draw-out type, manually or electrically operated as required with ratings and capacity as shown on the approved Plans.

The main breaker shall include insulated control switch if electrically operated, manual trip button, magnetic tripping devices, adjustable time overcurrent protection and instantaneous short circuit trip and all necessary accessories to insure safe and efficient operation.

- iv. **Feeder Circuit Breakers.** There shall be as many feeder breakers as are shown on the single line diagram or schematic riser diagram and schedule of loads and computations on the plans. The circuit breakers shall be drawout or

molded case as required. The circuit breakers shall each have sufficient interrupting capacity and shall be manually operated complete with trip devices and all necessary accessories to insure safe and efficient operation. The number, ratings, capacities of the feeder branch circuit breakers shall be as shown on the approved Plans.

Circuit breakers shall each be of the indicating type, providing "ON", "OFF" and "TRIP" positions of the operating handles and shall each be provided with nameplate for branch circuit designation. The circuit breaker shall be so designed that an overload or short on one pole automatically causes all poles to open.

- d. Low Voltage Switchgear (For projects requiring low-voltage switchgear only). The Contractor shall furnish and install a low-voltage switchgear at the location shown on the plans. It shall be metal-clad, dead front, free standing, safety type construction and shall have copper busbars of sufficient size, braced to resist allowable root mean square (RMS) symmetrical short circuit stresses, and all necessary accessories. The low-voltage switchgear shall consist of the switchgear housing, secondary metering, main breaker and feeder branch circuit.

- e. Grounding System. All non-current carrying metallic parts like conduits, cabinets and equipment frames shall be properly grounded in accordance with the Philippine Electrical Code, latest edition.

The size of the ground rods and ground wires shall be as shown on the approved Plans. The ground resistance shall not be more than 5 ohms.

- f. Panelboards and Cabinets. Panelboards shall conform to the schedule of panelboards as shown on the approved Plans with respect to supply characteristics, rating of main lugs or main circuit breaker, number and ratings and capacities of branch circuit breakers.

Panelboards shall consist of a factory completed, dead front assembly mounted in an enclosing flush type cabinet consisting of code gauge galvanized sheet steel box with trim and door. Each door shall be provided with catch lock and two (2) keys. Panelboards shall be provided with directories and shall be printed to indicate load served by each circuit.

Panelboard cabinets and trims shall be suitable for the type of mounting shown on the approved Plans. The inside and outside of panelboard cabinets and trims shall be factory painted with one rust-proofing primer coat and two finish shop coats of pearl gray enamel paint.

Main and branch circuit breakers for panelboards shall have the rating, capacity and number of poles as shown on the approved Plans. Breakers shall be thermal magnetic type. Multiple breaker shall be of the common trip type having a single operating handle. For 50-ampere breaker or less, it may consist of single-pole breaker permanently assembled at the factory into a multi-pole unit.

- 4. The Contractor shall install the Power Load Center Unit, Substation or Low-Voltage Switchgear and Panelboards at the locations shown on the approved Plans.

Standard panels and cabinets shall be used and assembled on the job. All panels shall be of dead front construction furnished with trims for flush or surface mounting as required.

- D. Comply with the current applicable codes, ordinances, and regulations of the authority or authorities having jurisdiction, the rules, regulations and requirements of the utility companies (as applicable).
- E. Drawings, specifications, codes and standards are minimum requirements. Where requirements differ, the more stringent apply.
- F. All equipment and installations shall meet or exceed minimum requirements of the Standards and Codes.

G. Execute work in strict accordance with the best practices of the trades in a thorough, substantial, workmanlike manner by competent workmen.

H. When the tests and inspections have been completed, a label shall be attached to all devices tested. The label shall provide the name of the testing company, the date the tests were completed, and the initials of the person who performed the tests.

I. PANELBOARDS

1. Fabricate and test panelboards according to IEEE 344 to withstand seismic forces defined in Division 16 Sections 16073 and 16074 "Hangers and Supports for Electrical Systems and Vibration and Seismic controls for Electrical Systems" respectively.
2. Enclosures: Flush, Surface, Flush- and surface-mounted cabinets.
 - a. Rated for environmental conditions at installed location.
 - i. Indoor Dry and Clean Locations: NEMA, Type 1
 - ii. Outdoor Locations: NEMA, Type 3R.
 - iii. Kitchen and Wash-Down Areas: NEMA, Type 4X, stainless steel
 - iv. Indoor Locations Subject to Dust, Falling Dirt, and Dripping Noncorrosive Liquids: NEMA, Type 12.
 - v. Outdoor Locations Subject to Dust, Falling Dirt, and Dripping Noncorrosive Liquids: NEMA, Type 5R.
 - b. Front: Secured to box with concealed trim clamps. For surface-mounted fronts, match box dimensions for flush-mounted fronts, overlap box.
 - c. Hinged Front Cover: Entire front trim hinged to box and with standard door within hinged trim cover.
 - d. Skirt for Surface-Mounted Panelboards: Same gauge and finish as panelboard front with flanges for attachment to panelboard wall, and ceiling or floor.
 - e. Gutter Extension and Barrier: Same gage and finish as panelboard enclosure; integral with enclosure body. Arrange to isolate individual panel sections.
 - f. Finishes
 - i. Panels and Trim: Steel and galvanized steel, factory finished immediately after cleaning and pretreating with manufacturer's standard two-coat baked-on finish consisting of prime coat and thermosetting topcoat.
 - ii. Back Boxes: Galvanized steel Same finish as panels and trim.
 - iii. Fungus Proofing: Permanent fungicidal treatment for overcurrent protective devices and other components.
 - g. Directory Card: Inside panelboard door, mounted in transparent card holder metal frame with transparent protective cover.
3. Incoming Mains Location: Top or Bottom.
4. Phase, Neutral and Ground Buses:
 - a. Material: Hard-drawn copper, 98 percent conductivity.
 - b. Equipment Ground Bus: Adequate for feeder and branch-circuit equipment grounding conductors, bonded to box.
 - c. Neutral Bus: 100 percent of phase bus & Extra-Capacity Neutral Bus. Neutral bus rated 200 percent of phase bus and UL listed as suitable for nonlinear loads.

VII. MECHANICAL WORKS

A. Air Conditioning and Refrigeration System

1. This item shall consist of furnishing and installation of air conditioning, refrigeration and ventilation systems inclusive of necessary electrical connections, ductworks, grilles, pipes, and condensate drains and all other necessary accessories ready for service in accordance with the Plans and Specifications.
2. The types, sizes, capacities, quantities and power characteristics of the compressor, evaporator, condenser, chilled water pump and condenser water pump shall be specified or as shown on the Plans.
3. The air conditioning system shall be entirely automatic in operation and shall not require the presence of an attendant except for periodic inspection for lubrication. All equipment and materials shall be inspected upon delivery and shall be tested after installation. Piping shall not be buried, concealed or insulated until it has been inspected, tested and approved. Walls, floors and other parts of the structure and equipment damaged by the Contractor in the prosecution of the work shall be replaced as shown on the Plans.

B. WATER-PUMPING SYSTEM

1. This item shall consist of furnishing and installation of water pumping system, inclusive of all piping and pipe fitting connections, valves, controls, electrical wirings, tanks and all accessories ready for service in accordance with the approved Plans and Specifications.
2. Exposed piping shall be provided with concrete saddle or steel clamps or hangers to secure them firmly to the structures.

Pipe threads shall be lubricated by white lead, red lead, Teflon or other approved lubrication before tightening.

Piping supports shall be placed at 3m intervals or less.

C. AUTOMATIC WATER SPRINKLER SYSTEM

1. This item shall consist of furnishing and installation of automatic water sprinkler system, inclusive of all piping and pipe fitting connections, valves, controls, electrical wiring connection, and all accessories ready for service in accordance with the approved Plans and Specifications.
2. System operation and maintenance chart shall be submitted to the End User upon completion of the Contract. This shall include the locations of control valves and care of the new equipment.
3. Marked instructions and identification sign boards: These sign boards shall be made of #14 gauge B.I. steel with baked enamel finish paint and letter instruction are shown on the Plans. Additional sign boards as may be required and not specified herewith shall be furnished at no extra cost. Sign boards shall be mounted on the equipment or wall nearest the equipment for easy identification and reading. Paints shall be basically gloss fire red and white.

D. ELECTRIC ELEVATOR

E. ELECTRIC DUMBWAITER

F. OXYGEN, NITROUS OXIDE, VACUUM AND FUEL GAS SYSTEM

G. HEATING SYSTEM

H. BOILER

- I. Comply with the current applicable codes, ordinances, and regulations of the authority or authorities having jurisdiction, the rules, regulations and requirements of the utility companies (as applicable).
- J. Drawings, specifications, codes and standards are minimum requirements. Where requirements differ, the more stringent apply.

- K. All equipment and installations shall meet or exceed minimum requirements of the Standards and Codes.
- L. Execute work in strict accordance with the best practices of the trades in a thorough, substantial, workmanlike manner by competent workmen
- M. When the tests and inspections have been completed, a label shall be attached to all devices tested. The label shall provide the name of the testing company, the date the tests were completed, and the initials of the person who performed the tests



ENGR. JHON LINGCOLN P. LAPIDA
C.E., Planning and Design Division



ENGR. ALDWIN T. LAGUNDINO
C.E., Planning and Design Division

Section VII. Drawings

[Insert here a list of Drawings. The actual Drawings, including site plans, should be attached to this section, or annexed in a separate folder.]

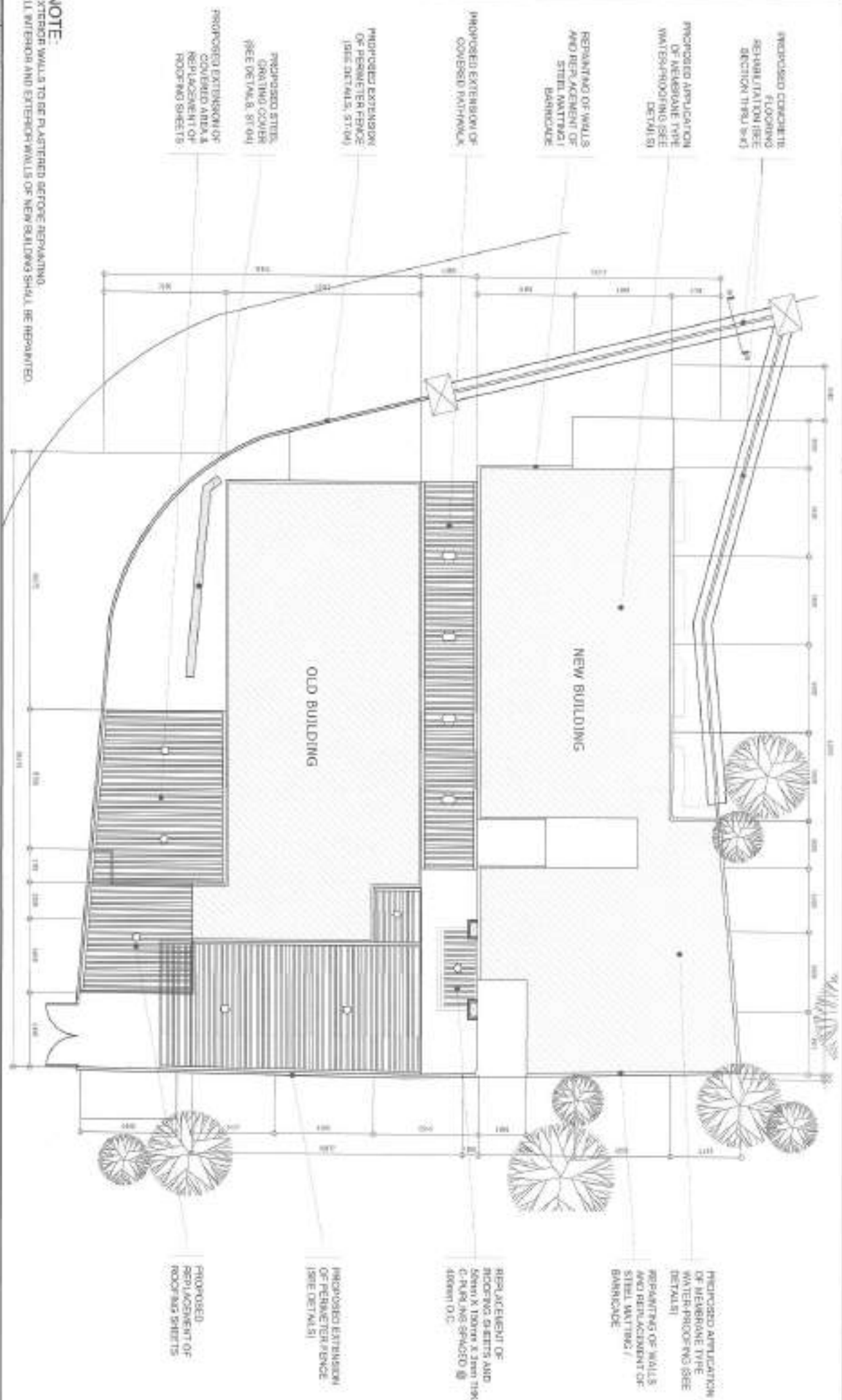

NOTE:
EXTERIOR WALLS TO BE PLASTERED BEFORE REPAIRING.
ALL INTERIOR AND EXTERIOR WALLS OF NEW BUILDING SHALL BE REPAIRED.

1 ROOF PLAN

SCALE: 1:250 MTL.

 <p>University of the Philippines Department of Engineering Quezon City, Philippines 1101</p>	<p>PROJECT TITLE: PROPOSED REHABILITATION OF QUEZON CITY JAIL, FEMALE DORMITORY</p>	<p>DATE: 2014</p> <p>DESIGNED BY: DANIELA D. DUTRA</p> <p>CHECKED BY: DANIELA D. DUTRA</p>	<p>REVISOR'S NO. & DATE: 01</p> <p>ENGINEER'S NAME & SIGNATURE: ENGR. FREDERICKA D. DE GUZMAN</p>	<p>RECOMMENDATION APPROVAL: ATTN: BARRON DUTRA P. PEREZ</p>	<p>APPROVED BY: HON. MA. JOSEFINA G. DELACRUZ</p>	<p>SHEET NO. & TOTAL: 02 / 36</p>
---	--	--	---	---	---	---

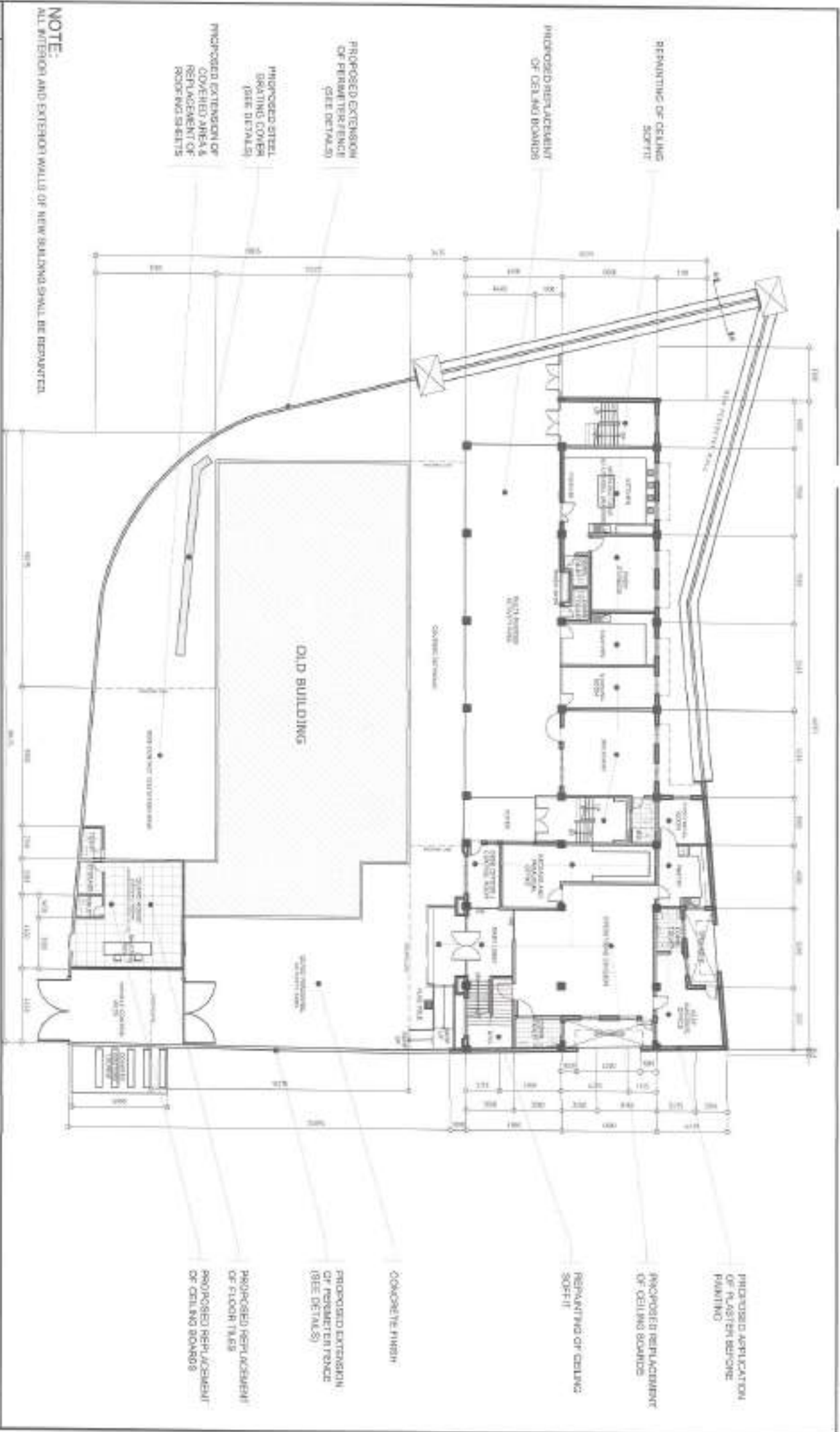

1 GROUND FLOOR PLAN

SCALE: 1/200 MTL

 <p>Department of Engineering University of the Philippines - Diliman Quezon City, Philippines</p>	<p>PROJECT TITLE: PROPOSED REHABILITATION OF QUEZON CITY JAIL, FEMALE DORMITORY</p>	<p>DATE: 2023-03-01</p> <p>DESIGNED BY: [Signature]</p> <p>CHECKED BY: [Signature]</p> <p>APPROVED BY: [Signature]</p>	<p>SUBMITTED BY: [Signature]</p> <p>ENGR. FREDERICK A. BE GUINAN CADD, P. R. C. & E. ENGINEER</p>	<p>RECOMMENDED APPROVAL: [Signature]</p> <p>ATTY. MARK D. PANGANLO P. PANGANLO C. L. L. C.</p>	<p>APPROVED BY: [Signature]</p> <p>HON. MA. JOSEFINA Q. BELMONT C. L. L. C.</p>	<p>SHEET COUNT: 03</p> <p>SHEET NO.: 03</p>
--	--	--	---	--	---	---

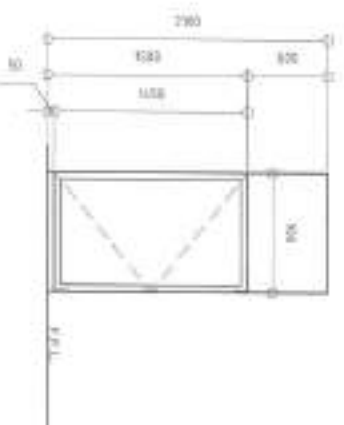

E WOODEN BAR DOOR
1 FIFTY FIVE (55) SETS
 LOC: TOILETS & SHOWER AREAS

1 SCHEDULE OF DOORS

SCALE: 1/4" = 1'-0"

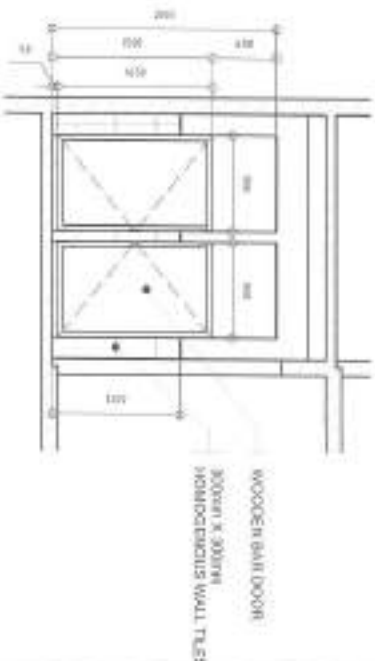

WOODEN BAR DOOR
 3000mm x 3000mm
 MONODOMINANT WALL TILES

NOTE:
 APPLY POLYURETHANE
 WATER-PROOFING BEFORE
 INSTALLING FLOOR AND
 WALL TILES

2 DETAIL OF BAR DOOR

SCALE: 1/4" = 1'-0"

3 MEMBRANE TYPE WATERPROOFING DETAIL

SCALE: NTS

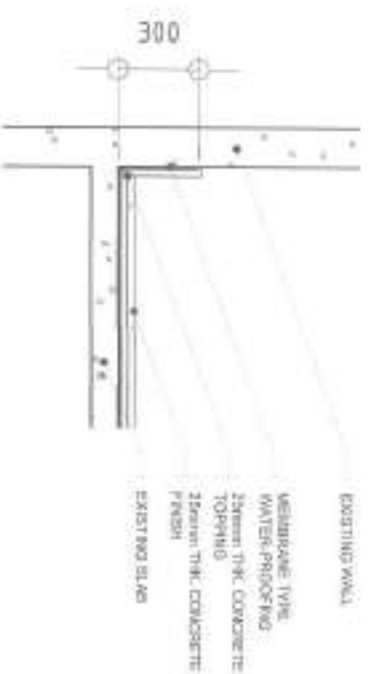

EXISTING WALL
 MEMBRANE TYPE
 WATER-PROOFING
 25mm THK CONCRETE
 TOPPING
 25mm THK CONCRETE
 FINISH
 EXISTING SLAB

4 SECTION THRU 'a-a'

SCALE: NTS

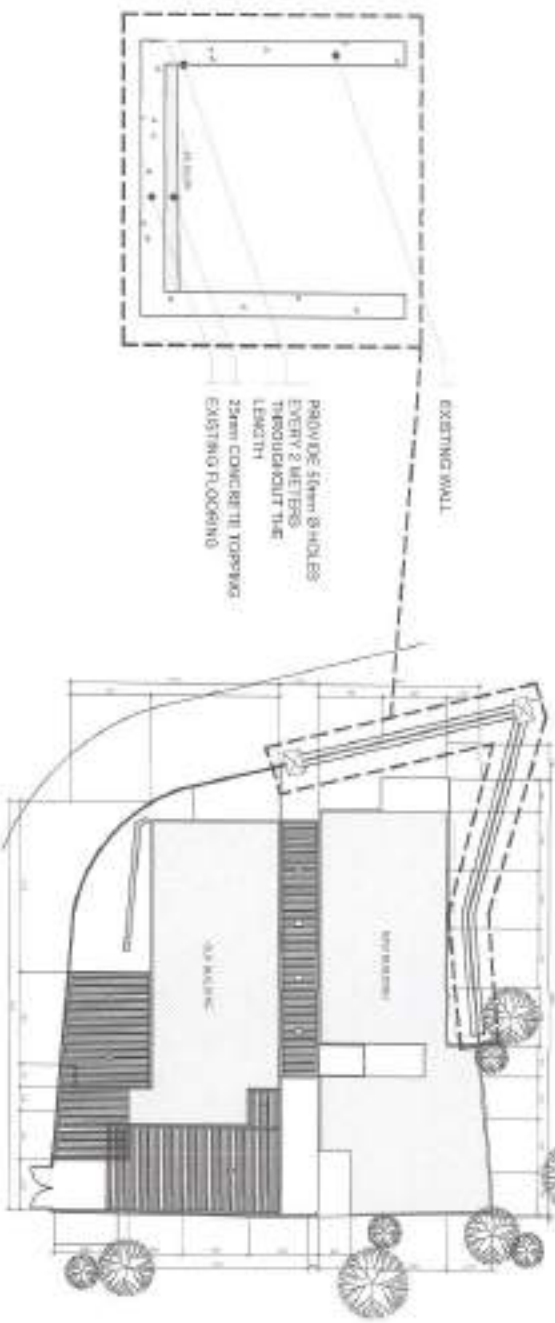

EXISTING WALL
 PROVIDE 50mm 8-HOLES
 EVERY 2 METERS
 THROUGHOUT THE
 LENGTH
 25mm CONCRETE TOPPING
 EXISTING FLOORING

KEY PLAN



PROJECT TITLE:
 PROPOSED REHABILITATION OF
 QUEZON CITY JAIL FEMALE
 DORMITORY

DATE:
 06/06/2017

DESIGNED BY:
 ENGR. FREDERICK D. DE GUZMAN

APPROVED BY:
 ATTY. MARK DAVID ALONSO P. PIRRO

APPROVED BY:
 HON. RA. JOSEFINA G. BELMONTE

REVISIONS:
 NO. 01: 06/06/2017
 NO. 02: 06/06/2017
 NO. 03: 06/06/2017
 NO. 04: 06/06/2017
 NO. 05: 06/06/2017
 NO. 06: 06/06/2017
 NO. 07: 06/06/2017
 NO. 08: 06/06/2017
 NO. 09: 06/06/2017
 NO. 10: 06/06/2017
 NO. 11: 06/06/2017
 NO. 12: 06/06/2017
 NO. 13: 06/06/2017
 NO. 14: 06/06/2017
 NO. 15: 06/06/2017
 NO. 16: 06/06/2017
 NO. 17: 06/06/2017
 NO. 18: 06/06/2017
 NO. 19: 06/06/2017
 NO. 20: 06/06/2017
 NO. 21: 06/06/2017
 NO. 22: 06/06/2017
 NO. 23: 06/06/2017
 NO. 24: 06/06/2017
 NO. 25: 06/06/2017
 NO. 26: 06/06/2017
 NO. 27: 06/06/2017
 NO. 28: 06/06/2017
 NO. 29: 06/06/2017
 NO. 30: 06/06/2017
 NO. 31: 06/06/2017
 NO. 32: 06/06/2017
 NO. 33: 06/06/2017
 NO. 34: 06/06/2017
 NO. 35: 06/06/2017
 NO. 36: 06/06/2017
 NO. 37: 06/06/2017
 NO. 38: 06/06/2017
 NO. 39: 06/06/2017
 NO. 40: 06/06/2017
 NO. 41: 06/06/2017
 NO. 42: 06/06/2017
 NO. 43: 06/06/2017
 NO. 44: 06/06/2017
 NO. 45: 06/06/2017
 NO. 46: 06/06/2017
 NO. 47: 06/06/2017
 NO. 48: 06/06/2017
 NO. 49: 06/06/2017
 NO. 50: 06/06/2017
 NO. 51: 06/06/2017
 NO. 52: 06/06/2017
 NO. 53: 06/06/2017
 NO. 54: 06/06/2017
 NO. 55: 06/06/2017
 NO. 56: 06/06/2017
 NO. 57: 06/06/2017
 NO. 58: 06/06/2017
 NO. 59: 06/06/2017
 NO. 60: 06/06/2017
 NO. 61: 06/06/2017
 NO. 62: 06/06/2017
 NO. 63: 06/06/2017
 NO. 64: 06/06/2017
 NO. 65: 06/06/2017
 NO. 66: 06/06/2017
 NO. 67: 06/06/2017
 NO. 68: 06/06/2017
 NO. 69: 06/06/2017
 NO. 70: 06/06/2017
 NO. 71: 06/06/2017
 NO. 72: 06/06/2017
 NO. 73: 06/06/2017
 NO. 74: 06/06/2017
 NO. 75: 06/06/2017
 NO. 76: 06/06/2017
 NO. 77: 06/06/2017
 NO. 78: 06/06/2017
 NO. 79: 06/06/2017
 NO. 80: 06/06/2017
 NO. 81: 06/06/2017
 NO. 82: 06/06/2017
 NO. 83: 06/06/2017
 NO. 84: 06/06/2017
 NO. 85: 06/06/2017
 NO. 86: 06/06/2017
 NO. 87: 06/06/2017
 NO. 88: 06/06/2017
 NO. 89: 06/06/2017
 NO. 90: 06/06/2017
 NO. 91: 06/06/2017
 NO. 92: 06/06/2017
 NO. 93: 06/06/2017
 NO. 94: 06/06/2017
 NO. 95: 06/06/2017
 NO. 96: 06/06/2017
 NO. 97: 06/06/2017
 NO. 98: 06/06/2017
 NO. 99: 06/06/2017
 NO. 100: 06/06/2017

GENERAL NOTES:

NOTES ON REVISIONS:

1. ALL REVISIONS SHALL BE INDICATED BY A CIRCLED NUMBER IN THE MARGINS OF THIS DRAWING. THE REVISIONS SHALL BE MADE IN ACCORDANCE WITH THE FOLLOWING:

2. ALL REVISIONS SHALL BE MADE IN ACCORDANCE WITH THE FOLLOWING:

3. ALL REVISIONS SHALL BE MADE IN ACCORDANCE WITH THE FOLLOWING:

4. ALL REVISIONS SHALL BE MADE IN ACCORDANCE WITH THE FOLLOWING:

5. ALL REVISIONS SHALL BE MADE IN ACCORDANCE WITH THE FOLLOWING:

6. ALL REVISIONS SHALL BE MADE IN ACCORDANCE WITH THE FOLLOWING:

7. ALL REVISIONS SHALL BE MADE IN ACCORDANCE WITH THE FOLLOWING:

8. ALL REVISIONS SHALL BE MADE IN ACCORDANCE WITH THE FOLLOWING:

9. ALL REVISIONS SHALL BE MADE IN ACCORDANCE WITH THE FOLLOWING:

10. ALL REVISIONS SHALL BE MADE IN ACCORDANCE WITH THE FOLLOWING:

11. ALL REVISIONS SHALL BE MADE IN ACCORDANCE WITH THE FOLLOWING:

12. ALL REVISIONS SHALL BE MADE IN ACCORDANCE WITH THE FOLLOWING:

13. ALL REVISIONS SHALL BE MADE IN ACCORDANCE WITH THE FOLLOWING:

14. ALL REVISIONS SHALL BE MADE IN ACCORDANCE WITH THE FOLLOWING:

15. ALL REVISIONS SHALL BE MADE IN ACCORDANCE WITH THE FOLLOWING:

16. ALL REVISIONS SHALL BE MADE IN ACCORDANCE WITH THE FOLLOWING:

17. ALL REVISIONS SHALL BE MADE IN ACCORDANCE WITH THE FOLLOWING:

18. ALL REVISIONS SHALL BE MADE IN ACCORDANCE WITH THE FOLLOWING:

19. ALL REVISIONS SHALL BE MADE IN ACCORDANCE WITH THE FOLLOWING:

20. ALL REVISIONS SHALL BE MADE IN ACCORDANCE WITH THE FOLLOWING:

21. ALL REVISIONS SHALL BE MADE IN ACCORDANCE WITH THE FOLLOWING:

22. ALL REVISIONS SHALL BE MADE IN ACCORDANCE WITH THE FOLLOWING:

23. ALL REVISIONS SHALL BE MADE IN ACCORDANCE WITH THE FOLLOWING:

24. ALL REVISIONS SHALL BE MADE IN ACCORDANCE WITH THE FOLLOWING:

25. ALL REVISIONS SHALL BE MADE IN ACCORDANCE WITH THE FOLLOWING:

26. ALL REVISIONS SHALL BE MADE IN ACCORDANCE WITH THE FOLLOWING:

27. ALL REVISIONS SHALL BE MADE IN ACCORDANCE WITH THE FOLLOWING:

28. ALL REVISIONS SHALL BE MADE IN ACCORDANCE WITH THE FOLLOWING:

29. ALL REVISIONS SHALL BE MADE IN ACCORDANCE WITH THE FOLLOWING:

30. ALL REVISIONS SHALL BE MADE IN ACCORDANCE WITH THE FOLLOWING:

31. ALL REVISIONS SHALL BE MADE IN ACCORDANCE WITH THE FOLLOWING:

32. ALL REVISIONS SHALL BE MADE IN ACCORDANCE WITH THE FOLLOWING:

33. ALL REVISIONS SHALL BE MADE IN ACCORDANCE WITH THE FOLLOWING:

34. ALL REVISIONS SHALL BE MADE IN ACCORDANCE WITH THE FOLLOWING:

35. ALL REVISIONS SHALL BE MADE IN ACCORDANCE WITH THE FOLLOWING:

36. ALL REVISIONS SHALL BE MADE IN ACCORDANCE WITH THE FOLLOWING:

37. ALL REVISIONS SHALL BE MADE IN ACCORDANCE WITH THE FOLLOWING:

38. ALL REVISIONS SHALL BE MADE IN ACCORDANCE WITH THE FOLLOWING:

39. ALL REVISIONS SHALL BE MADE IN ACCORDANCE WITH THE FOLLOWING:

40. ALL REVISIONS SHALL BE MADE IN ACCORDANCE WITH THE FOLLOWING:

41. ALL REVISIONS SHALL BE MADE IN ACCORDANCE WITH THE FOLLOWING:

42. ALL REVISIONS SHALL BE MADE IN ACCORDANCE WITH THE FOLLOWING:

2 ROOF FRAMING PLAN (NON-CONTACT VISITATION AREA)

SCALE: 1:100 MTR.

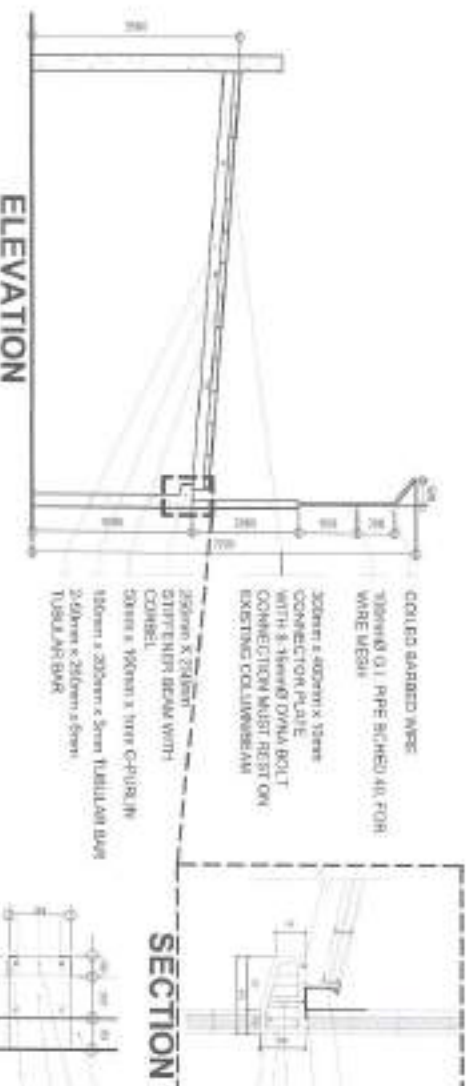
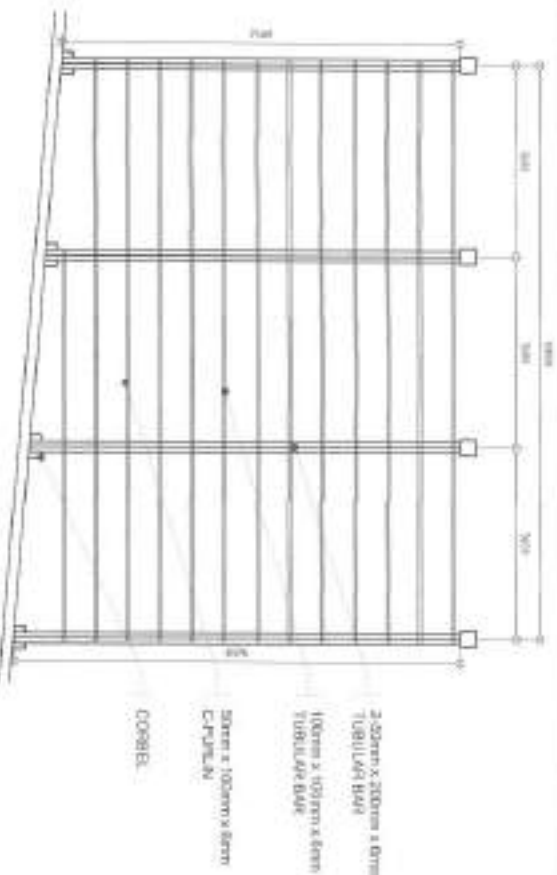

ELEVATION

SECTION

PLAN

3 SECTION DETAILS (NON-CONTACT VISITATION AREA)

SCALE: NTE

1 GENERAL NOTES

NO.	DESCRIPTION	UNIT	QUANTITY
1	ROOF FRAMING PLAN (NON-CONTACT VISITATION AREA)	SQ. MTR.	100.00
2	SECTION DETAILS (NON-CONTACT VISITATION AREA)	SQ. MTR.	100.00
3	GENERAL NOTES	SQ. MTR.	100.00

1. ALL REVISIONS SHALL BE MADE IN ACCORDANCE WITH THE FOLLOWING:

2. ALL REVISIONS SHALL BE MADE IN ACCORDANCE WITH THE FOLLOWING:

3. ALL REVISIONS SHALL BE MADE IN ACCORDANCE WITH THE FOLLOWING:

4. ALL REVISIONS SHALL BE MADE IN ACCORDANCE WITH THE FOLLOWING:

5. ALL REVISIONS SHALL BE MADE IN ACCORDANCE WITH THE FOLLOWING:

6. ALL REVISIONS SHALL BE MADE IN ACCORDANCE WITH THE FOLLOWING:

7. ALL REVISIONS SHALL BE MADE IN ACCORDANCE WITH THE FOLLOWING:

8. ALL REVISIONS SHALL BE MADE IN ACCORDANCE WITH THE FOLLOWING:

9. ALL REVISIONS SHALL BE MADE IN ACCORDANCE WITH THE FOLLOWING:

10. ALL REVISIONS SHALL BE MADE IN ACCORDANCE WITH THE FOLLOWING:

11. ALL REVISIONS SHALL BE MADE IN ACCORDANCE WITH THE FOLLOWING:

12. ALL REVISIONS SHALL BE MADE IN ACCORDANCE WITH THE FOLLOWING:

13. ALL REVISIONS SHALL BE MADE IN ACCORDANCE WITH THE FOLLOWING:

14. ALL REVISIONS SHALL BE MADE IN ACCORDANCE WITH THE FOLLOWING:

15. ALL REVISIONS SHALL BE MADE IN ACCORDANCE WITH THE FOLLOWING:



PROPOSED REHABILITATION OF
QUEZON CITY JAIL, FEMALE
DORMITORY

DESIGNED BY: [Signature]
CHECKED BY: [Signature]
APPROVED BY: [Signature]

ENGR. [Name]
[Address]
[Contact Information]

ATTY. [Name]
[Address]
[Contact Information]

MR. [Name]
[Address]
[Contact Information]

ST-01
07 36

Technical drawing of a roof truss (Dachstuhl) showing a cross-section. The drawing includes dimensions: a total width of 4.35m, an eave overhang of 2.00m, and a height of 30.00m. The truss structure is shown with various beams and supports.

20mm x 100mm x 2mm
CHANNEL

20mm O.D. PIPE SCHED 80

12mm x 50mm

50mm O.D. PIPE SCHED 40

SHEET METAL FLASHING

100mm Ø S.L. PIPE SCHED 80

300x400x6mm CONNECTION
PLATE WITH 4-THUMB NUTS

BOLT

[illegible]

111

[illegible]

For further information
Contact Dr. Quinn
Lalonde, Dr. Quinn
THE FACTORING OF FINANCIALS
10000 10th Avenue, Suite 100
Denver, CO 80231
Phone: 303-733-0000
Fax: 303-733-0000

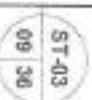

8046E 4.40 MBTS

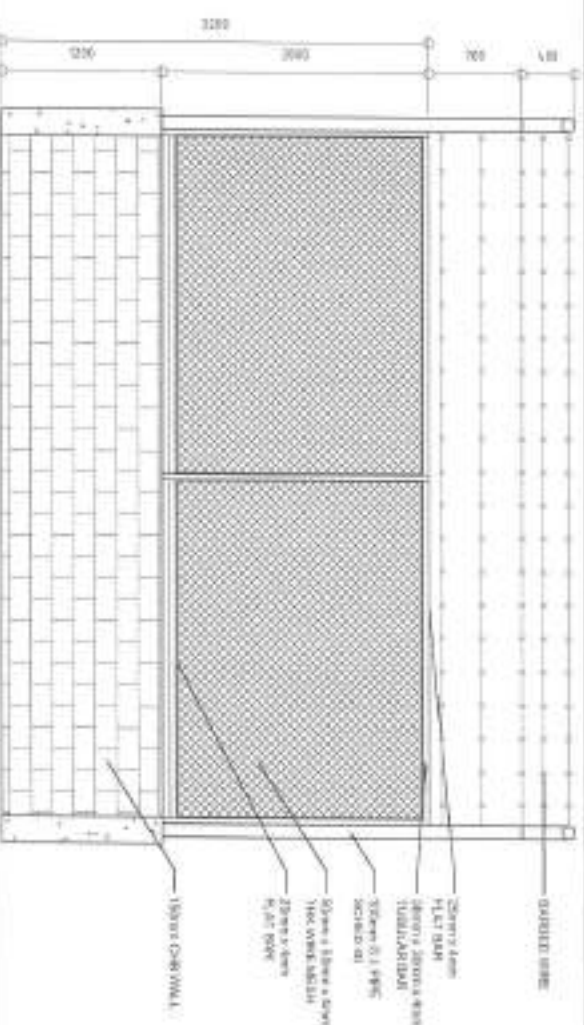

ECCMUE 1400 WTS

Scale 1: 100

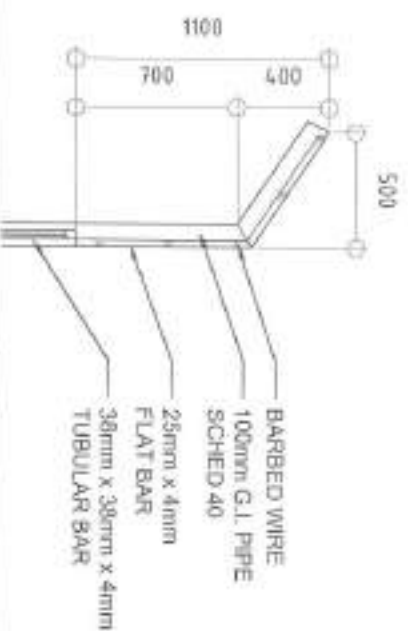

SCALE 1:1250 M.P.S.

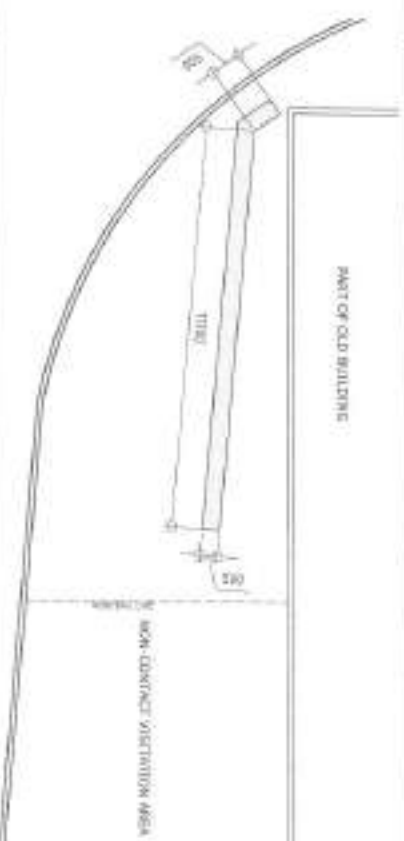

SCALF ET AL.

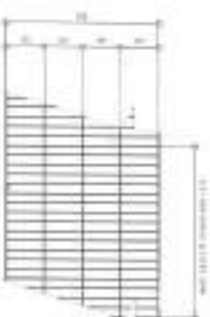

PROPOSED REHABILITATION OF
QUEZON CITY JAIL FEMALE
DORMITORY

[illegible]

SUBJECT: MURDER OF MARTIN LUTHER KING, JR.

1

1997

© 2004 by The McGraw-Hill Companies, Inc.

Abstract

ACKNOWLEDGMENTS

TABLE 1

1. Signature
 2. Date
 3. Signature
 4. Date

WOMEN PERSPECTIVES ON THE OUTREACH
 CENTER FOR AFRICAN LITERATURE

ATTY. MARK D. E. SHAWKEND P. PERSAY
CITY OF BOSTON

HON. MA. JOSEPHINA G. BELMONT
EST. MARCO, 501223-1777

INFORMATION REQUEST ONLY
 SECTION
 HOUSE OFFICE, PHASE II
 MAP SECTION
 PROJECT 2017-04-01-04
 DETAILED
 PHASE II, STAGE II, PHASE II
 01-04-01

ST-0	10.3
------	------

[illegible]

SCIENCE MATTERS

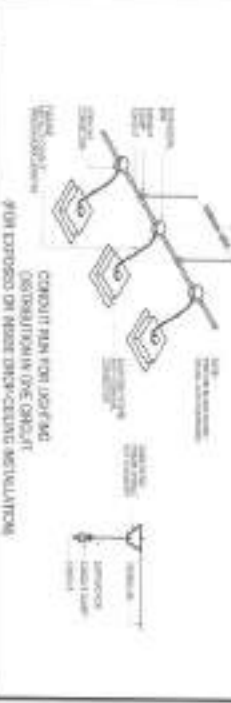
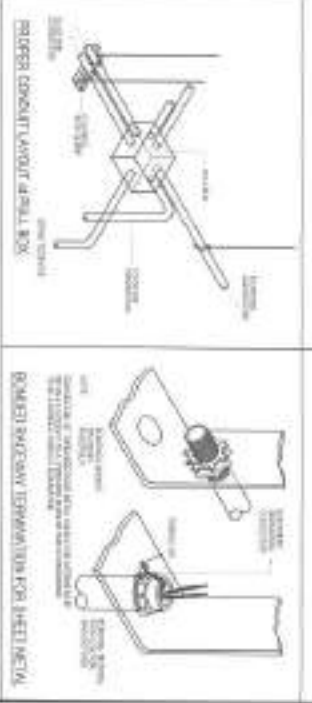
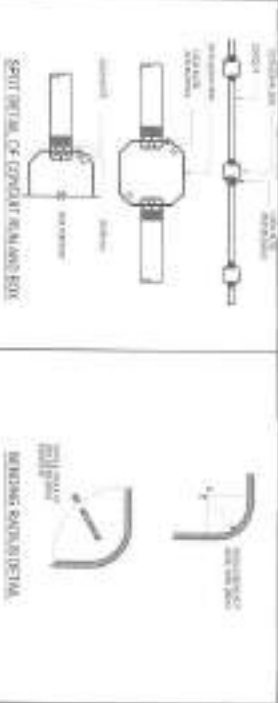

ACKNOWLEDGMENTS

SOCIETY MATTERS

[illegible]

Department of Engineering
1. Engineering Council
2. Engineering Council
3. Engineering Council
4. Engineering Council
5. Engineering Council
6. Engineering Council
7. Engineering Council
8. Engineering Council
9. Engineering Council
10. Engineering Council
11. Engineering Council
12. Engineering Council
13. Engineering Council
14. Engineering Council
15. Engineering Council
16. Engineering Council
17. Engineering Council
18. Engineering Council
19. Engineering Council
20. Engineering Council
21. Engineering Council
22. Engineering Council
23. Engineering Council
24. Engineering Council
25. Engineering Council
26. Engineering Council
27. Engineering Council
28. Engineering Council
29. Engineering Council
30. Engineering Council
31. Engineering Council
32. Engineering Council
33. Engineering Council
34. Engineering Council
35. Engineering Council
36. Engineering Council
37. Engineering Council
38. Engineering Council
39. Engineering Council
40. Engineering Council
41. Engineering Council
42. Engineering Council
43. Engineering Council
44. Engineering Council
45. Engineering Council
46. Engineering Council
47. Engineering Council
48. Engineering Council
49. Engineering Council
50. Engineering Council
51. Engineering Council
52. Engineering Council
53. Engineering Council
54. Engineering Council
55. Engineering Council
56. Engineering Council
57. Engineering Council
58. Engineering Council
59. Engineering Council
60. Engineering Council
61. Engineering Council
62. Engineering Council
63. Engineering Council
64. Engineering Council
65. Engineering Council
66. Engineering Council
67. Engineering Council
68. Engineering Council
69. Engineering Council
70. Engineering Council
71. Engineering Council
72. Engineering Council
73. Engineering Council
74. Engineering Council
75. Engineering Council
76. Engineering Council
77. Engineering Council
78. Engineering Council
79. Engineering Council
80. Engineering Council
81. Engineering Council
82. Engineering Council
83. Engineering Council
84. Engineering Council
85. Engineering Council
86. Engineering Council
87. Engineering Council
88. Engineering Council
89. Engineering Council
90. Engineering Council
91. Engineering Council
92. Engineering Council
93. Engineering Council
94. Engineering Council
95. Engineering Council
96. Engineering Council
97. Engineering Council
98. Engineering Council
99. Engineering Council
100. Engineering Council

PROPOSED REHABILITATION OF
QUEZON CITY JAIL FEMALE
DORMITORY

APPROVED BY:  L. J. HINES	DATED: 10/1/01  J. E. HINES
--	--

SNOOR, FREDRIK DE GROOTMAN

TTT, MARGARET DALLA BIANCA P. PEREIRA

MOM, MA, JOSEF MA, D. BELMONTI

EL-01
41 36

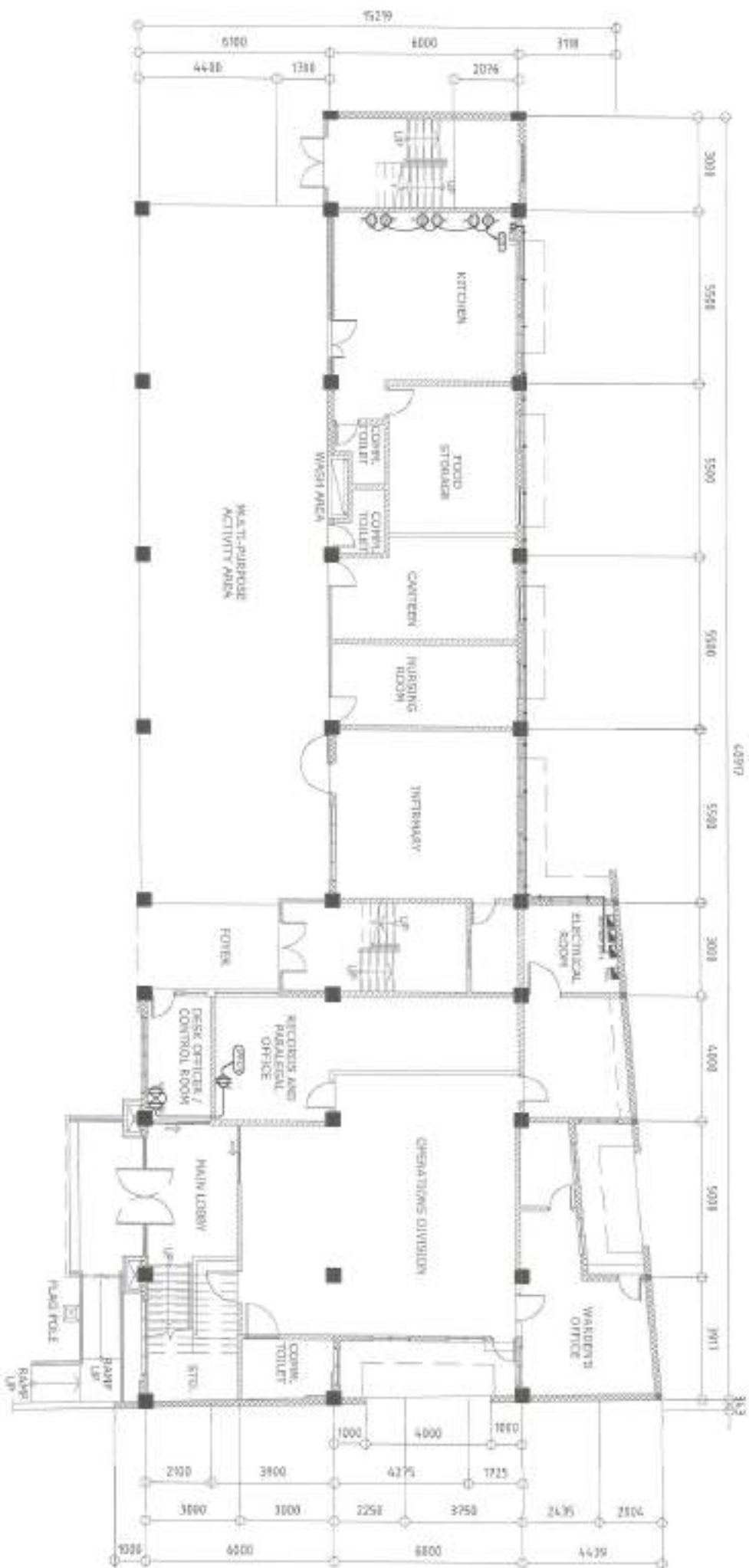

1 GROUND FLOOR POWER LAYOUT

SCALE NTS

 <p>Department of Engineering UNIVERSITY OF THE PHILIPPINES Diliman, Quezon City</p>	<p>PROJECT TITLE: PROPOSED REHABILITATION OF QUEZON CITY JAIL FEMALE DORMITORY</p>	<p>DATE: APPROVED BY: DESIGNED BY: CHECKED BY:</p>	<p>REVISIONS BY: ENGR. FREDERICK D. DE GUZMAN SIT. NUMBER: 12/36</p>	<p>RECOMMENDATION APPROVAL: ATTY. MARIE DALE S. SORIANO P. PERERA</p>	<p>APPROVED BY: HON. MA. JOSEFINA G. BELMONT GOVERNOR, QUEZON CITY</p>	<p>SHEET CONTENT: GROUND FLOOR POWER LAYOUT</p> <p>SHEET NO.: EL-02 12/36</p>
--	---	--	--	---	--	--

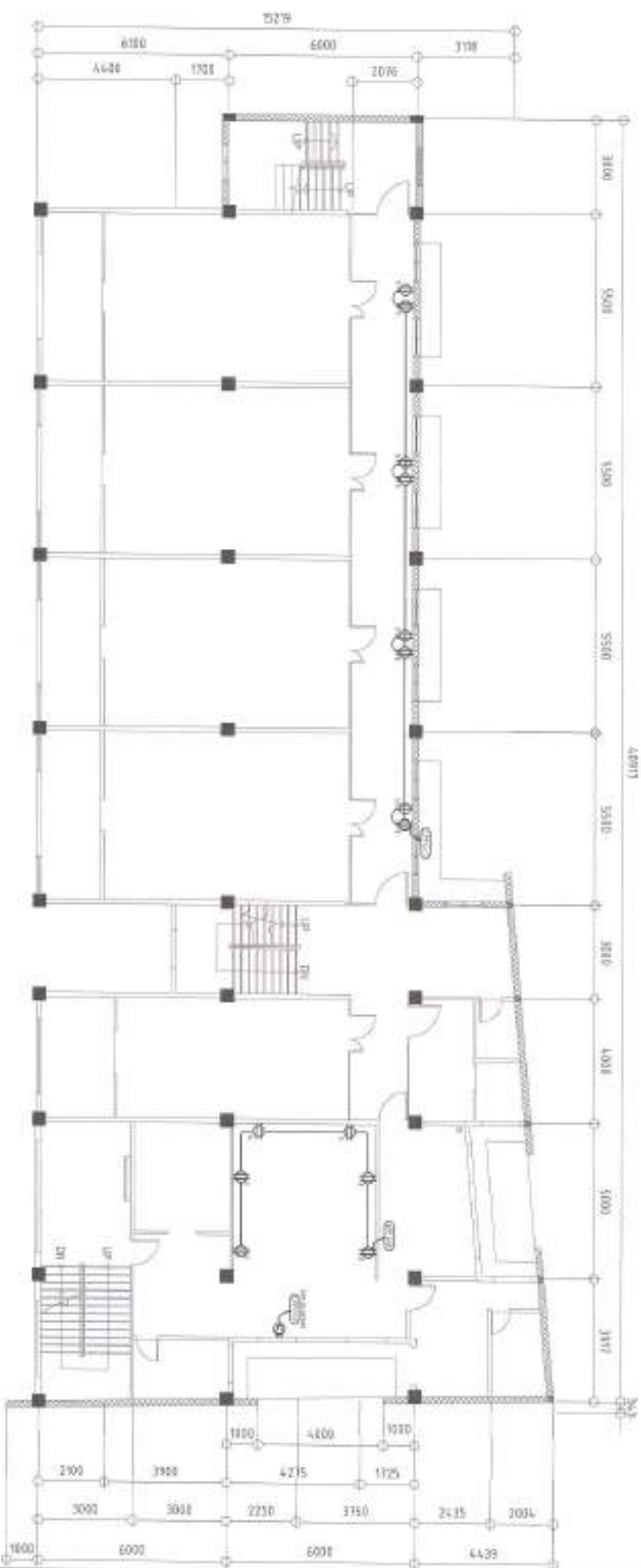

1 THIRD FLOOR POWER LAYOUT

SCALE NTS.

 <p>Department of Engineering Department of Engineering 1000 North 1st Street, Suite 100 Phoenix, AZ 85004 Phone: (602) 506-1100 Fax: (602) 506-1101 Email: info@azdeq.gov</p>	<p>PROJECT TITLE:</p> <p>PROPOSED REHABILITATION OF QUEZON CITY JAIL FEMALE DORMITORY</p>	<p>DATE:</p> <p>DESIGNED BY:</p> <p>DRAWN BY:</p> <p>CHECKED BY:</p>	<p>QUANTITY BY:</p> <p>ENGR. FREDERICK D. GUZMAN Chief, Planning & Administration</p>	<p>REVISIONS APPROVAL:</p> <p>ATTY. MARK DALE LACORON P. PRRMAY Chief, Planning & Administration</p>	<p>APPROVED BY:</p> <p>HON. MA. JOSEFINA G. BELMONT ATTORNEY GENERAL</p>	<p>SHEET CONTINUED:</p> <p>SHEET NO.:</p> <p>THIRD FLOOR POWER LAYOUT</p> <p>EL-04 14/36</p>
--	--	--	--	---	---	---

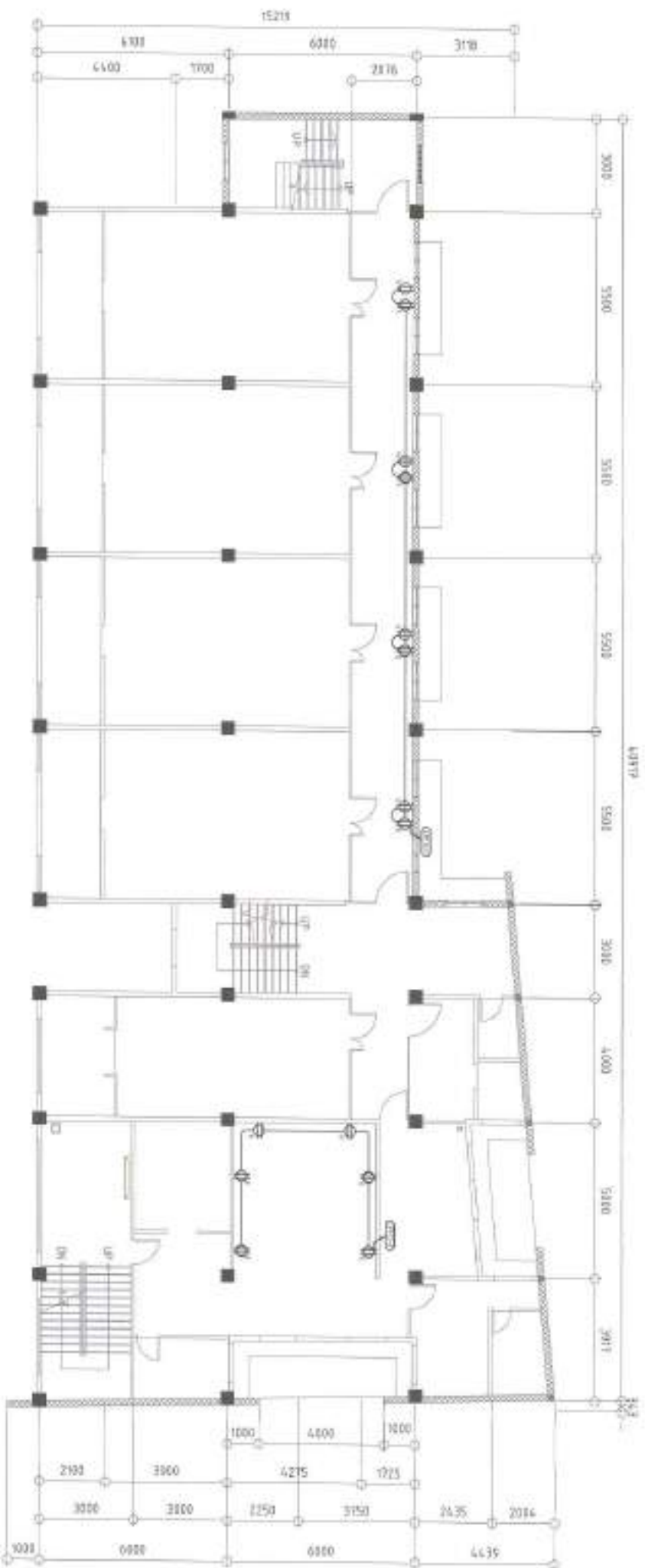

1 FOURTH FLOOR POWER LAYOUT

SCALE NTS

 <p>Department of Engineering 2. Approved by Department City of Phoenix, Arizona City Engineer, Department of Engineering City of Phoenix, Arizona</p>	<p>PROJECT TITLE:</p> <p>PROPOSED REHABILITATION OF QUEZON CITY JAIL FEMALE DORMITORY</p>	<p>DATE:</p> <p>APPROVED BY:</p> <p>DESIGNED BY:</p> <p>CHECKED BY:</p> <p>DATE:</p>	<p>SUBMITTED BY:</p> <p>ENGR. FREDERICKA D. DE GUZMAN CITY ENGINEER</p>	<p>RECOMMENDING APPROVAL:</p> <p>ATTY. MARK G. CALABANGON P. PRESBY CITY ENGINEER</p>	<p>APPROVED BY:</p> <p>RON. M. JOSEFINA G. BELMONT CITY ENGINEER</p>	<p>PROJECT CONTROL:</p> <p>PROJECT NO.:</p> <p>EL-05 15/36</p>
--	--	--	---	---	--	--

1 GROUND FLOOR LIGHTING LAYOUT

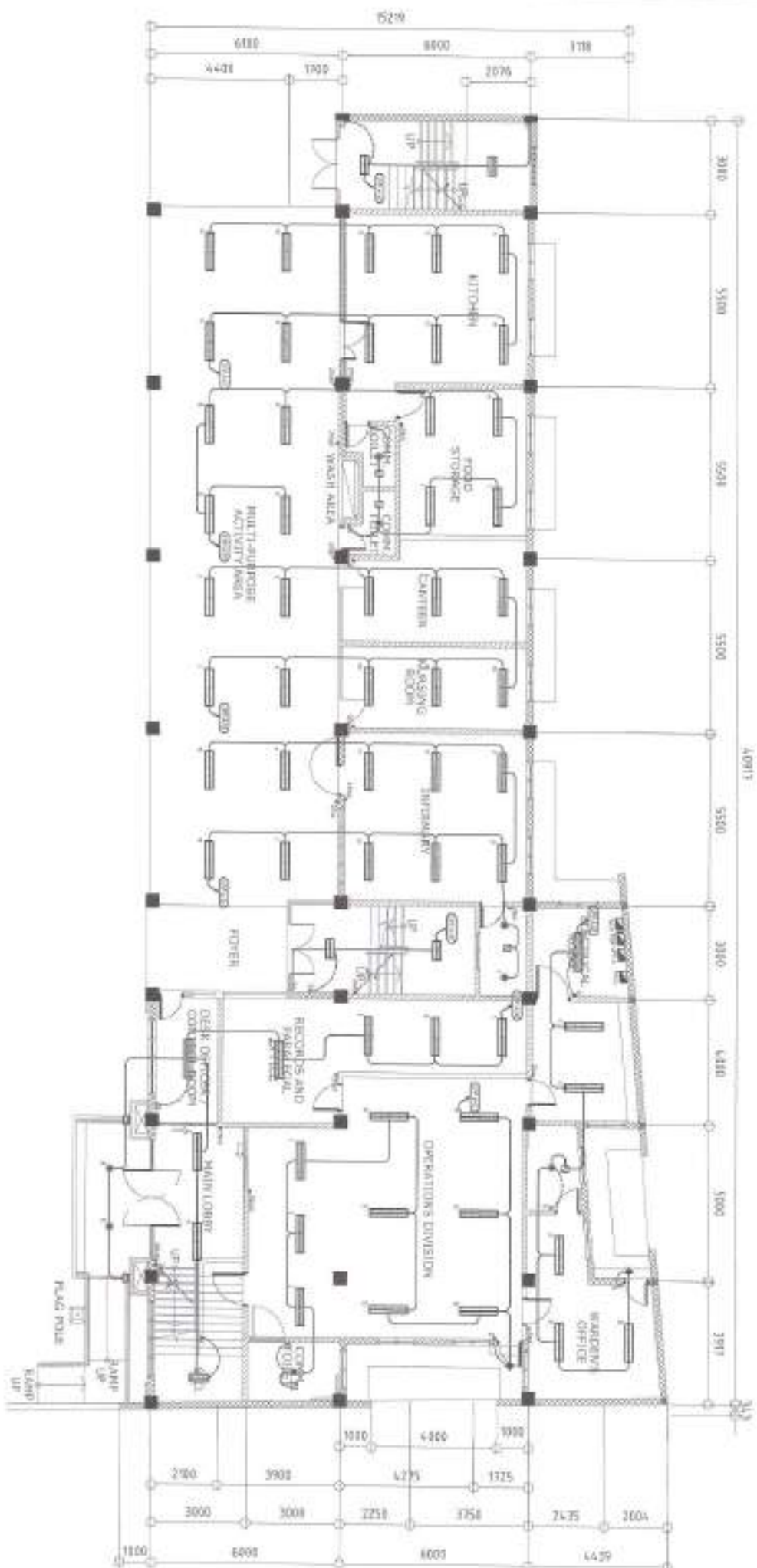

SMALL NOTES

PROJECT TITLE

DATE _____

© 2000 Blackwell Science Ltd

48-02769

APPENDIX IV

WEST COAST

REACTANT

PROPOSED REHABILITATION OF

[illegible]

2

BIOGRAPHICAL SKETCH

44-38861-101 (2/11/2012)

APPENDIX IV

WEST COUNTY

REACTANT

DORMITORY

FINANCIAL INSTITUTIONS: BANK OF AMERICA

REC'D-CLINICAL

10

470

1

10

4

1 SECOND FLOOR LIGHTING LAYOUT

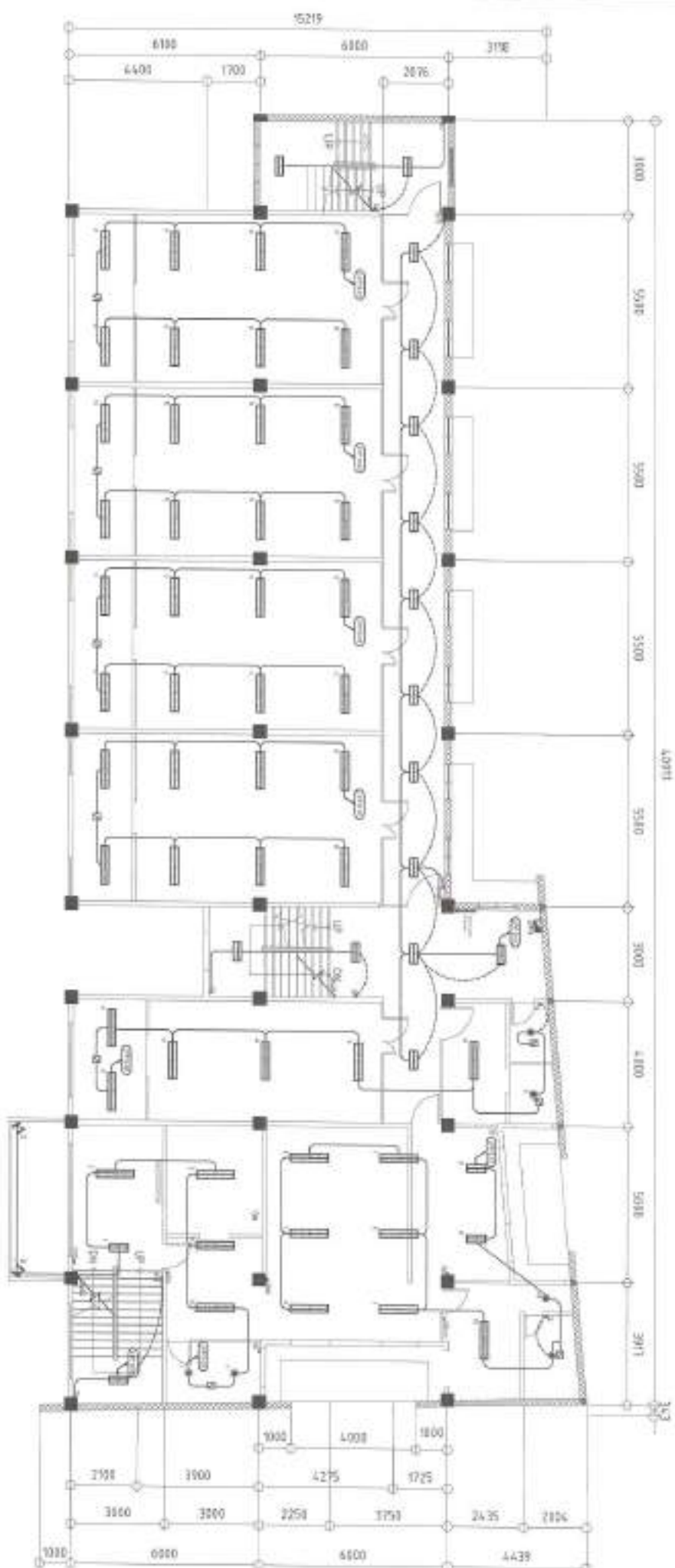
[illegible]

DISCUSSION

西

10

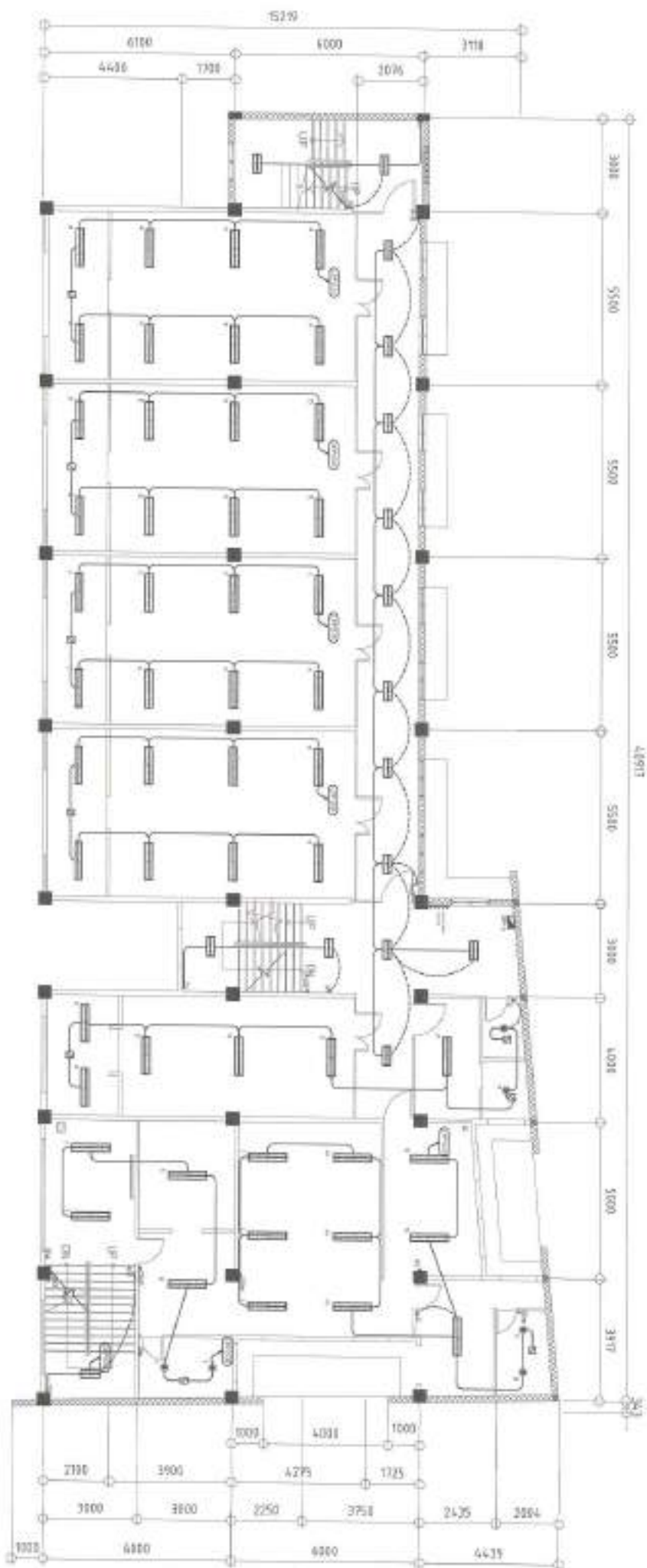

 Faculty of Engineering
 Department of Engineering
 University of Cambridge
 Engineering School
 900 High Street
 Cambridge CB2 3RA
 UK
 Tel: +44 (0)1223 333070
 Fax: +44 (0)1223 333071
 Email: engineering@cam.ac.uk



1 FOURTH FLOOR LIGHTING LAYOUT

SCALE: NTS.

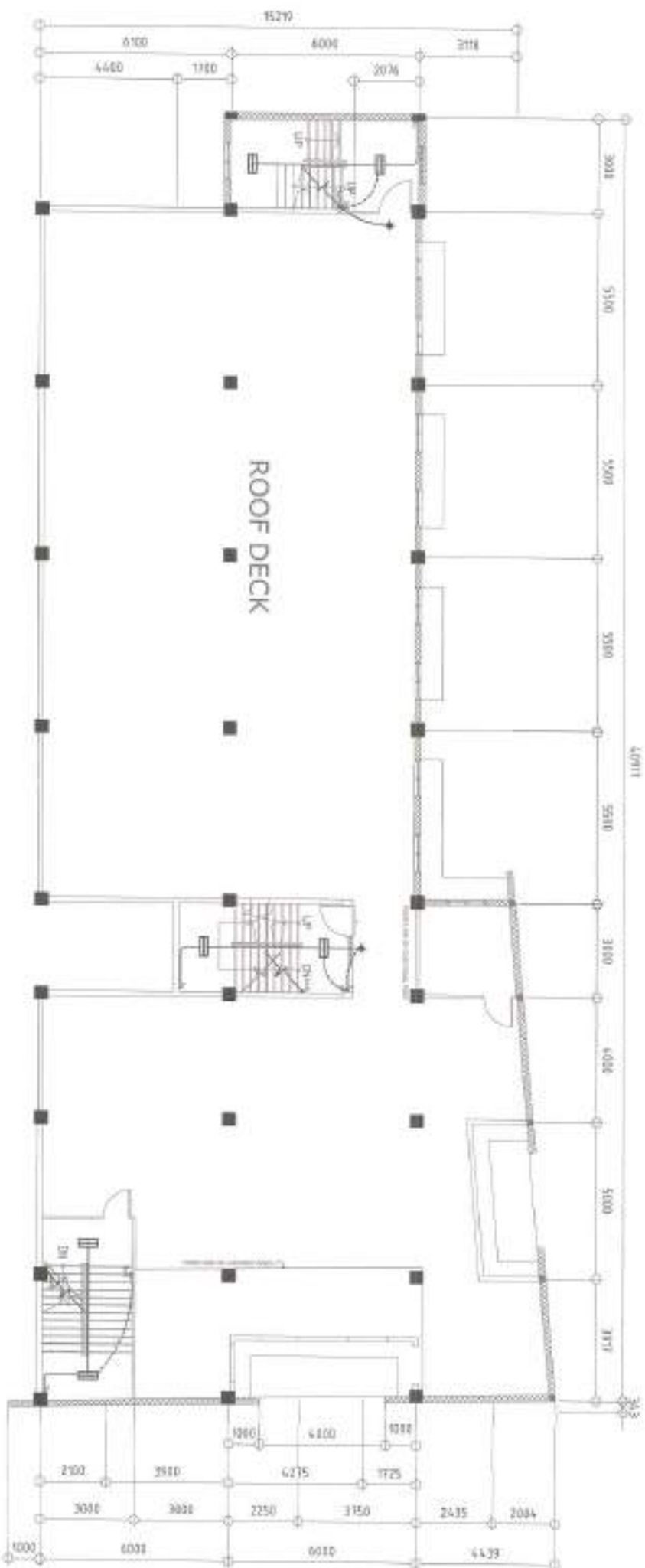
 <p>Department of Engineering Quezon City Jail, Female Dormitory Project No. 19-09</p>	<p>PROJECT TITLE: PROPOSED REHABILITATION OF QUEZON CITY JAIL FEMALE DORMITORY</p>	<p>DATE: SUBMITTED BY: DESIGNED BY: CHECKED BY:</p>	<p>SUBMITTED BY: ENGR. FREDERICK A. DE GUZMAN CIVIL ENGINEER</p>	<p>PROPOSED/REV. APPROVAL: ATTY. MARK DALE OLIVERA P. PERALTA COUNSELOR</p>	<p>APPROVED BY: HON. MA. JOSEFINA G. BELMONTA CITY ENGINEER, QUEZON CITY</p>	<p>SHEET NUMBER: 19-09 19/36</p>
--	---	---	--	---	--	--



1 ROOF DECK LIGHTING LAYOUT

SCALE: NTS.

 <p>Department of Engineering Quezon City Jail, Female Dormitory Quezon City, Philippines</p>	<p>PROJECT TITLE:</p> <p>PROPOSED REHABILITATION OF QUEZON CITY JAIL, FEMALE DORMITORY</p>	<p>DATE:</p> <p>DESIGNED BY: </p> <p>DRAWN BY: </p> <p>CHECKED BY: </p>	<p>SUBMITTED BY:</p> <p></p> <p>ENGR. FREDERICK O. DE GUZMAN CHIEF, PLANNING & DESIGN DIVISION</p>	<p>RECOMMENDING AGENCY:</p> <p></p> <p>ATTY. MARK DALE JACOB P. PRIMOS CITY ENGINEER</p>	<p>APPROVED BY:</p> <p></p> <p>HCN. MA. JOSEFINA G. RELMONTE CITY MANAGER - ADMINISTRATIVE</p>	<p>SHEET NO.:</p> <p>ROOF DECK LIGHTING LAYOUT</p> <p>EL-10 20/36</p>
---	---	---	--	--	--	---

RECALL: NOT IN

[illegible]

PANEL: MDP (OLD BUILDING) (EXISTING)									
MAIN: 300AT, 300AF, 3P									
18KALC, 240V, MCB NEMA 1 ENCLOSURE									
CIR. NO.	VOLTS	OUTLET		LOAD DESCRIPTION	AMPERE LOAD			3Ø	VOLT AMPERE
		L.O	C.O		AB	BC	CA		
1	230			LPP	148.92				24250
2	230			PP			65.57		19680
TOTAL					148.92	0.00	65.57		53930

257.93 AMPERES

$$I_L = 148.92 \times 1.732 =$$

Feeder Line(Existing):

Use: 3-150mm² THHN + 1-30mm² TW (G) in 80mmØ IMC

PANEL: MDP WCH (EXISTING)									
MAIN: 125AT, 125AF, 3P									
70KALC, 240V, MCB									
CIR. NO.	VOLTS	OUTLET		LOAD DESCRIPTION	AMPERE LOAD			3Ø	VOLT AMPERE
		L.O	C.O		AB	BC	CA		
1	230			LIGHTING FIXTURES	8.75				2000
2	230			CONVENIENCE OUTLET			11.74		2700
3	230			FREEZER			11.04		3000
4	230			OTHER LOADS	13.04				3000
TOTAL					21.74	13.04	11.74		10000

40.91 AMPERES

$$I_L = 21.74 \times 1.732 + (13.04 \times 0.25) = 1.25 =$$

Feeder Line(Existing):

Use: 3-80mm² THHN + 1-16mm² TW (G) in 40mmØ IMC

PANEL: MDP (NEW BUILDING) FOR UPGRADING									
MAIN: 400AT, 400AF, 3P									
18KALC, 240V, MCB NEMA 1 ENCLOSURE									
CIR. NO.	VOLTS	OUTLET		LOAD DESCRIPTION	AMPERE LOAD			3Ø	VOLT AMPERE
		L.O	C.O		AB	BC	CA		
1	230			LPP A	43.76	50.64	66.64		86208
2	230			LPP B	30.76	21.38	28.79		17885
3	230			LPP C	30.40	22.91	18.15		15821
4	230			LPP D	30.22	24.55	16.15		15603
5	230			PACU	15.68	17.50	21.48		21025
TOTAL					150.83	136.88	151.11		108642

322.48 AMPERES





$$I_L = 150.83 \times 1.732 + 51.36 + (25.68 \times 0.25) =$$

Feeder Line(Existing):

Use: 3-250mm² THHN + 1-50mm² TW (G) in 80mmØ IMC

1 SCHEDULE OF LOADS

SCALE: NTS

 <p>Republic of the Philippines Department of Engineering Quezon City Jail Female Dormitory Engineering Office</p>		<p>PROJECT TITLE: PROPOSED REHABILITATION OF QUEZON CITY JAIL FEMALE DORMITORY</p>		<p>DATE: DESIGNED BY:  DRAWN BY:  CHECKED BY: </p>		<p>REVIEWED BY: ENGR. FREDERICK O. DE GUZMAN Chief, Mechanical Engineering</p>		<p>RECOMMENDED APPROVAL: </p>		<p>APPROVED BY: HON. MA. JOSEFINA O. BELMONTÉ Commissioner, Department of Engineering</p>		<p>REVISIONS OR NOTES: 22.36</p>	
---	--	---	--	--	--	--	--	--	--	---	--	--------------------------------------	--

PANEL: LPP A (EXISTING)
MAIN: 125AT, 150AF, 3P
18KAIC, 240V, TMCB

CKT. NO.	VOLTS	OUTLET		LOAD DESCRIPTION	AMPERE LOAD			VOLT AMPERE	CIRCUIT BREAKER	SIZE OF	
		L.O	C.O		AB	BC	CA			WIRES	CONDUITS
1	220	10			4.55			1000	20AT, 2P, Bolt-on	2-3.5mm ² THHN + 1-2.0mm ² THW (G)	20mmØ PVC
2	220	10		2-27W EXHAUST FAN	4.79			1054	20AT, 2P, Bolt-on	2-3.5mm ² THHN + 1-2.0mm ² THW (G)	20mmØ PVC
3	220	10					4.55	1000	20AT, 2P, Bolt-on	2-3.5mm ² THHN + 1-2.0mm ² THW (G)	20mmØ PVC
4	220	12					5.45	1200	20AT, 2P, Bolt-on	2-3.5mm ² THHN + 1-2.0mm ² THW (G)	20mmØ PVC
5	220	11				5.00		1100	20AT, 2P, Bolt-on	2-3.5mm ² THHN + 1-2.0mm ² THW (G)	20mmØ PVC
6	220	12				5.45		1200	20AT, 2P, Bolt-on	2-3.5mm ² THHN + 1-2.0mm ² THW (G)	20mmØ PVC
7	220	11		1-27W EXHAUST FAN	5.12			1127	20AT, 2P, Bolt-on	2-3.5mm ² THHN + 1-2.0mm ² THW (G)	20mmØ PVC
8	220	8		1-27W EXHAUST FAN	3.76			827	20AT, 2P, Bolt-on	2-3.5mm ² THHN + 1-2.0mm ² THW (G)	20mmØ PVC
9	220	11					5.00	1100	20AT, 2P, Bolt-on	2-3.5mm ² THHN + 1-2.0mm ² THW (G)	20mmØ PVC
10	220			REFRIGERATOR			6.82	1500	20AT, 2P, Bolt-on	2-3.5mm ² THHN + 1-2.0mm ² THW (G)	20mmØ PVC
11	220		5	2- EMERGENCY LIGHT		5.73		1260	20AT, 2P, Bolt-on	2-3.5mm ² THHN + 1-2.0mm ² THW (G)	20mmØ PVC
12	220			REFRIGERATOR		6.82		1500	20AT, 2P, Bolt-on	2-3.5mm ² THHN + 1-2.0mm ² THW (G)	20mmØ PVC
13	220			REFRIGERATOR	6.82			1500	20AT, 2P, Bolt-on	2-3.5mm ² THHN + 1-2.0mm ² THW (G)	20mmØ PVC
14	220		2	2- EMERGENCY LIGHT 4- CEILING FAN	6.55			1440	20AT, 2P, Bolt-on	2-3.5mm ² THHN + 1-2.0mm ² THW (G)	20mmØ PVC
15	220		4	1- EMERGENCY LIGHT 4- CEILING FAN			7.36	1620	20AT, 2P, Bolt-on	2-3.5mm ² THHN + 1-2.0mm ² THW (G)	20mmØ PVC
16	220			MOTOR PUMP 3HP			17.00	3910	30AT, 2P, Bolt-on	2-3.5mm ² THHN + 1-2.0mm ² THW (G)	20mmØ PVC
17	220			MOTOR PUMP 3HP		17.00		3910	30AT, 2P, Bolt-on	2-3.5mm ² THHN + 1-2.0mm ² THW (G)	20mmØ PVC
18	220		9	4- EMERGENCY LIGHT		10.64		2340	20AT, 2P, Bolt-on	2-3.5mm ² THHN + 1-2.0mm ² THW (G)	20mmØ PVC
19	220		8	1- EMERGENCY LIGHT	7.36			1620	20AT, 2P, Bolt-on	2-3.5mm ² THHN + 1-2.0mm ² THW (G)	20mmØ PVC
20	220			MANUAL FIRE ALARM SYSTEM	6.82			1500	20AT, 2P, Bolt-on	2-3.5mm ² THHN + 1-2.0mm ² THW (G)	20mmØ PVC
21	220			CCTV			6.82	1500	20AT, 2P, Bolt-on	2-3.5mm ² THHN + 1-2.0mm ² THW (G)	20mmØ PVC
22	220			6-RICE COOKER			13.64	3000	40AT, 2P, Bolt-on	2-5.5mm ² THHN + 1-3.5mm ² THW (G)	25mmØ PVC
TOTAL					45.76	50.64	66.64	36208			

$$I_T = 66.64 + 1.732 = 115.41 \text{ AMPERES}$$

Feeder Line:

Use: 3-38mm² THHN + 1-22mm² THW (G) in 40mmØ IMC / Y38

NOTE:
EXHAUSTED ITEMS SHALL BE FOR REMOVAL AND REPLACEMENT OF LIGHTING FIXTURES AND ADDITIONAL OUTLETS

1 SCHEDULE OF LOADS

SCALE: NTS

 <p>Republic of the Philippines Department of Public Works and Highways Bureau of Fire Protection Division Office - Quezon City</p>		<p>PROPOSED REHABILITATION OF QUEZON CITY JAIL FEMALE DORMITORY</p>		<p>ENGINEER:  ENGR. FREDMARCEL D. DE GUZMAN CER. NO. 10000000000000000000</p>		<p>RECOMMENDING APPROVAL:  ATTY. MARK DALE C. GONZALES CER. NO. 10000000000000000000</p>		<p>WITNESSED BY:  HON. MA. JOSEFA O. BELMONTE OFFICIALS: 10000000000000000000</p>		<p>PROJECT NO. 23-36</p>	
--	--	---	--	---	--	--	--	---	--	--------------------------	--

PANEL: LPP C (EXISTING)
MAIN: 70AT, 70AF, 3P
18KAIC, 240V, TMCB

CKT. NO.	VOLTS	OUTLET		LOAD DESCRIPTION	AMPERE LOAD		VOLT AMPERE	CIRCUIT BREAKER	SIZE OF	
		L.O	C.O						WIRES	CONDUITS
1	220	8		1-27W EXHAUST FAN	3.76		827	20AT, 2P, Bolt-on	2-3.5mm ² THHN + 1-2.0mm ² THW (G)	20mmØ PVC
2	220	8		1-27W EXHAUST FAN	3.76		827	20AT, 2P, Bolt-on	2-3.5mm ² THHN + 1-2.0mm ² THW (G)	20mmØ PVC
3	220	8		1-27W EXHAUST FAN		3.76	827	20AT, 2P, Bolt-on	2-3.5mm ² THHN + 1-2.0mm ² THW (G)	20mmØ PVC
4	220	8		1-27W EXHAUST FAN		3.76	827	20AT, 2P, Bolt-on	2-3.5mm ² THHN + 1-2.0mm ² THW (G)	20mmØ PVC
5	220	13			5.00		1100	20AT, 2P, Bolt-on	2-3.5mm ² THHN + 1-2.0mm ² THW (G)	20mmØ PVC
6	220	8		3-27W EXHAUST FAN	4.00		881	20AT, 2P, Bolt-on	2-3.5mm ² THHN + 1-2.0mm ² THW (G)	20mmØ PVC
7	220	11		1-27W EXHAUST FAN	5.12		1127	20AT, 2P, Bolt-on	2-3.5mm ² THHN + 1-2.0mm ² THW (G)	20mmØ PVC
8	220	6		1-27W EXHAUST FAN	2.85		627	20AT, 2P, Bolt-on	2-3.5mm ² THHN + 1-2.0mm ² THW (G)	20mmØ PVC
9	220		9	1-EMERGENCY LIGHT		8.18	1800	20AT, 2P, Bolt-on	2-3.5mm ² THHN + 1-2.0mm ² THW (G)	20mmØ PVC
10	220		1	2-EMERGENCY LIGHT		2.45	540	20AT, 2P, Bolt-on	2-3.5mm ² THHN + 1-2.0mm ² THW (G)	20mmØ PVC
11	220		5	6-EMERGENCY LIGHT	9.00		1980	20AT, 2P, Bolt-on	2-3.5mm ² THHN + 1-2.0mm ² THW (G)	20mmØ PVC
12	220			6-ORBIT FAN	4.91		1080	20AT, 2P, Bolt-on	2-3.5mm ² THHN + 1-2.0mm ² THW (G)	20mmØ PVC
13	220			6-ORBIT FAN	4.91		1080	20AT, 2P, Bolt-on	2-3.5mm ² THHN + 1-2.0mm ² THW (G)	20mmØ PVC
14	220			1-WAC 1 SMP	10.00		2300	30AT, 2P, Bolt-on	2-5.5mm ² THHN + 1-3.5mm ² THW (G)	20mmØ PVC
TOTAL					30.40	22.91	18.15	15823		

$$I_L = 30.40 \times 1.732 = 52.65 \text{ AMPERES}$$

Feeder line:

Use: 3-22mm² THHN + 1-8.0mm² THW (G) in 32mmØ IMC / Y22

NOTE:
EXHAUSTED ITEMS SHALL BE FOR REMOVAL AND REPLACEMENT OF LIGHTING FIXTURES AND ADDITIONAL OUTLETS.
EMERGENCY LIGHTS SHALL NOT BE INCLUDED

1 SCHEDULE OF LOADS

SHEET NOS.

 <p>Republic of the Philippines Department of Public Works and Highways Bureau of Fire Protection Office of the Chief Fire Marshal Fire Safety Division</p>		<p>PROJECT TITLE: PROPOSED REHABILITATION OF QUEZON CITY JAIL FEMALE DORMITORY</p>		DATE:	DESIGNED BY:	CHECKED BY:	APPROVED BY:	DATE:	SCALE:
<p>LOCATION: BUREAU OF FIRE PROTECTION, DISTRICT 3, CALABARZON</p>		<p>DESIGNED BY: <i>[Signature]</i> Engr. [Name]</p>		DATE: [Date]	DESIGNED BY: <i>[Signature]</i> Engr. [Name]	CHECKED BY: <i>[Signature]</i> Engr. [Name]	APPROVED BY: <i>[Signature]</i> Atty. [Name]	DATE: [Date]	SCALE: EL-16 25/36

PANEL: LPP D (EXISTING)
MAIN: 70AT, 70AF, 3P
 18KALC, 240V, TMCB

CKT. NO.	VOLTS	OUTLET		LOAD DESCRIPTION	AMPERE LOAD		VOLT AMPERE	CIRCUIT BREAKER	SIZE OF	
		L.O	C.O						WIRES	CONDUITS
1	220	8		1-27W EXHAUST FAN	3.76		827	20AT, 2P, Bolt-on	2-3.5mm ² THHN + 1-2.0mm ² THW (G)	20mmØ PVC
2	220	8		1-27W EXHAUST FAN	3.76		827	20AT, 2P, Bolt-on	2-3.5mm ² THHN + 1-2.0mm ² THW (G)	20mmØ PVC
3	220	8		1-27W EXHAUST FAN		3.76	827	20AT, 2P, Bolt-on	2-3.5mm ² THHN + 1-2.0mm ² THW (G)	20mmØ PVC
4	220	8		1-27W EXHAUST FAN		3.76	827	20AT, 2P, Bolt-on	2-3.5mm ² THHN + 1-2.0mm ² THW (G)	20mmØ PVC
5	220	11				5.00	1100	20AT, 2P, Bolt-on	2-3.5mm ² THHN + 1-2.0mm ² THW (G)	20mmØ PVC
6	220	8		3-27W EXHAUST FAN		4.00	881	20AT, 2P, Bolt-on	2-3.5mm ² THHN + 1-2.0mm ² THW (G)	20mmØ PVC
7	220	11		1-27W EXHAUST FAN	5.12		1127	20AT, 2P, Bolt-on	2-3.5mm ² THHN + 1-2.0mm ² THW (G)	20mmØ PVC
8	220	6		1-27W EXHAUST FAN	2.85		627	20AT, 2P, Bolt-on	2-3.5mm ² THHN + 1-2.0mm ² THW (G)	20mmØ PVC
9	220	12				5.45	1200	20AT, 2P, Bolt-on	2-3.5mm ² THHN + 1-2.0mm ² THW (G)	20mmØ PVC
10	220	7				3.18	700	20AT, 2P, Bolt-on	2-3.5mm ² THHN + 1-2.0mm ² THW (G)	20mmØ PVC
11	220		5	8- EMERGENCY LIGHT		10.64	2340	20AT, 2P, Bolt-on	2-3.5mm ² THHN + 1-2.0mm ² THW (G)	20mmØ PVC
12	220			6- ORBIT FAN		4.91	1080	20AT, 2P, Bolt-on	2-3.5mm ² THHN + 1-2.0mm ² THW (G)	20mmØ PVC
13	220			6- ORBIT FAN	4.91		1080	20AT, 2P, Bolt-on	2-3.5mm ² THHN + 1-2.0mm ² THW (G)	20mmØ PVC
14	220		9	3- EMERGENCY LIGHT	9.82		2160	30AT, 2P, Bolt-on	2-3.5mm ² THHN + 1-2.0mm ² THW (G)	20mmØ PVC
15	220			SPARE		-	-	20AT, 2P, Bolt-on	2-3.5mm ² THHN + 1-2.0mm ² THW (G)	20mmØ PVC
16	220			SPARE		-	-	20AT, 2P, Bolt-on	2-3.5mm ² THHN + 1-2.0mm ² THW (G)	20mmØ PVC
TOTAL					30.22	24.55	16.15	15603		

$I_t = 30.22 \times 1.732 = 52.34 \text{ AMPERES}$

Feeder Line:

Use: 3-22mm² THHN + 1-8.0mm² THW (G) in 32mmØ IMC / Y22

NOTE:
 HIGHLIGHTED ITEMS SHALL BE FOR REMOVAL AND REPLACEMENT OF LIGHTING FIXTURES AND ADDITIONAL OUTLETS.
 EMERGENCY LIGHTS SHALL NOT BE INCLUDED.

1 SCHEDULE OF LOADS

SCALE: NTS.

 <p>DEPARTMENT OF ENGINEERING QUEZON CITY JAIL FEMALE DORMITORY</p>	<p>PROJECT TITLE</p> <p>PROPOSED REHABILITATION OF QUEZON CITY JAIL FEMALE DORMITORY</p>	<p>DATE</p> <p>REVISION NO.</p>	<p>DESIGNED BY</p> <p>CHECKED BY</p>	<p>RECOMMENDED APPROVAL</p> <p>ATTY. MARK CALE ORLANDO P. PERRERA</p>	<p>APPROVED BY</p> <p>HON. MA. JOSEFINA G. BELMONT</p>	<p>SHEET LOCATION</p> <p>SCHEDULE OF LOADS</p> <p>EL-16 26/36</p>
--	---	--	--	--	---	---

94.98 AUW-ENES

Use 3.50mm³ THHN + 1.22mm³ THW (g) in 50cm³ MAC / V50

FOCAL FTS

<div><div>Republic of Nigeria Department of Engineering Abuja, Federal Capital Territory State of the Nation State of the People State of the Future</div></div>	PROPOSED REHABILITATION OF QUEZON CITY JAIL FEMALE DORMITORY		PROJECT TITLE	
LOCATION QUEZON CITY JAIL, QUEZON CITY QUEZON CITY, QUEZON	DATE	DESIGNED BY  [Signature] [Name] [Title]	APPROVED BY  [Signature] [Name] [Title]	REVISIONS NO. DATE BY DESCRIPTION
ENGINEER: JOSEFINA G. DELMONT CITY ENGINEER, QUEZON CITY	DATE	DESIGNED BY  [Signature] [Name] [Title]	APPROVED BY  [Signature] [Name] [Title]	REVISIONS NO. DATE BY DESCRIPTION
ENGINEER: JOSEFINA G. DELMONT CITY ENGINEER, QUEZON CITY	DATE	DESIGNED BY  [Signature] [Name] [Title]	APPROVED BY  [Signature] [Name] [Title]	REVISIONS NO. DATE BY DESCRIPTION
ENGINEER: JOSEFINA G. DELMONT CITY ENGINEER, QUEZON CITY	DATE	DESIGNED BY [Signature] [Name] [Title]	APPROVED BY [Signature] [Name] [Title]	REVISIONS NO. DATE BY DESCRIPTION
ENGINEER: JOSEFINA G. DELMONT CITY ENGINEER, QUEZON CITY	DATE	DESIGNED BY [Signature] [Name] [Title]	APPROVED BY [Signature] [Name] [Title]	REVISIONS NO. DATE BY DESCRIPTION
ENGINEER: JOSEFINA G. DELMONT CITY ENGINEER, QUEZON CITY	DATE	DESIGNED BY [Signature] [Name] [Title]	APPROVED BY [Signature] [Name] [Title]	REVISIONS NO. DATE BY DESCRIPTION
ENGINEER: JOSEFINA G. DELMONT CITY ENGINEER, QUEZON CITY	DATE	DESIGNED BY [Signature] [Name] [Title]	APPROVED BY [Signature] [Name] [Title]	REVISIONS NO. DATE BY DESCRIPTION
ENGINEER: JOSEFINA G. DELMONT CITY ENGINEER, QUEZON CITY	DATE	DESIGNED BY [Signature] [Name] [Title]	APPROVED BY [Signature] [Name] [Title]	REVISIONS NO. DATE BY DESCRIPTION
ENGINEER: JOSEFINA G. DELMONT CITY ENGINEER, QUEZON CITY	DATE	DESIGNED BY [Signature] [Name] [Title]	APPROVED BY [Signature] [Name] [Title]	REVISIONS NO. DATE BY DESCRIPTION
ENGINEER: JOSEFINA G. DELMONT CITY ENGINEER, QUEZON CITY	DATE	DESIGNED BY [Signature] [Name] [Title]	APPROVED BY [Signature] [Name] [Title]	REVISIONS NO. DATE BY DESCRIPTION
ENGINEER: JOSEFINA G. DELMONT CITY ENGINEER, QUEZON CITY	DATE	DESIGNED BY [Signature] [Name] [Title]	APPROVED BY [Signature] [Name] [Title]	REVISIONS NO. DATE BY DESCRIPTION
ENGINEER: JOSEFINA G. DELMONT CITY ENGINEER, QUEZON CITY	DATE	DESIGNED BY [Signature] [Name] [Title]	APPROVED BY [Signature] [Name] [Title]	REVISIONS NO. DATE BY DESCRIPTION
ENGINEER: JOSEFINA G. DELMONT CITY ENGINEER, QUEZON CITY	DATE	DESIGNED BY [Signature] [Name] [Title]	APPROVED BY [Signature] [Name] [Title]	REVISIONS NO. DATE BY DESCRIPTION
ENGINEER: JOSEFINA G. DELMONT CITY ENGINEER, QUEZON CITY	DATE	DESIGNED BY [Signature] [Name] [Title]	APPROVED BY [Signature] [Name] [Title]	REVISIONS NO. DATE BY DESCRIPTION
ENGINEER: JOSEFINA G. DELMONT CITY ENGINEER, QUEZON CITY	DATE	DESIGNED BY [Signature] [Name] [Title]	APPROVED BY [Signature] [Name] [Title]	REVISIONS NO. DATE BY DESCRIPTION
ENGINEER: JOSEFINA G. DELMONT CITY ENGINEER, QUEZON CITY	DATE	DESIGNED BY [Signature] [Name] [Title]	APPROVED BY [Signature] [Name] [Title]	REVISIONS NO. DATE BY DESCRIPTION
ENGINEER: JOSEFINA G. DELMONT CITY ENGINEER, QUEZON CITY	DATE	DESIGNED BY [Signature] [Name] [Title]	APPROVED BY [Signature] [Name] [Title]	REVISIONS NO. DATE BY DESCRIPTION
ENGINEER: JOSEFINA G. DELMONT CITY ENGINEER, QUEZON CITY	DATE	DESIGNED BY [Signature] [Name] [Title]	APPROVED BY [Signature] [Name] [Title]	REVISIONS NO. DATE BY DESCRIPTION
ENGINEER: JOSEFINA G. DELMONT CITY ENGINEER, QUEZON CITY	DATE	DESIGNED BY [Signature] [Name] [Title]	APPROVED BY [Signature] [Name] [Title]	REVISIONS NO. DATE BY DESCRIPTION
ENGINEER: JOSEFINA G. DELMONT CITY ENGINEER, QUEZON CITY	DATE	DESIGNED BY [Signature] [Name] [Title]	APPROVED BY [Signature] [Name] [Title]	REVISIONS NO. DATE BY DESCRIPTION
ENGINEER: JOSEFINA G. DELMONT CITY ENGINEER, QUEZON CITY	DATE	DESIGNED BY [Signature] [Name] [Title]	APPROVED BY [Signature] [Name] [Title]	REVISIONS NO. DATE BY DESCRIPTION
ENGINEER: JOSEFINA G. DELMONT CITY ENGINEER, QUEZON CITY	DATE	DESIGNED BY [Signature] [Name] [Title]	APPROVED BY [Signature] [Name] [Title]	REVISIONS NO. DATE BY DESCRIPTION
ENGINEER: JOSEFINA G. DELMONT CITY ENGINEER, QUEZON CITY	DATE	DESIGNED BY [Signature] [Name] [Title]	APPROVED BY [Signature] [Name] [Title]	REVISIONS NO. DATE BY DESCRIPTION
ENGINEER: JOSEFINA G. DELMONT CITY ENGINEER, QUEZON CITY	DATE	DESIGNED BY [Signature] [Name] [Title]	APPROVED BY [Signature] [Name] [Title]	REVISIONS NO. DATE BY DESCRIPTION
ENGINEER: JOSEFINA G. DELMONT CITY ENGINEER, QUEZON CITY	DATE	DESIGNED BY [Signature] [Name] [Title]	APPROVED BY [Signature] [Name] [Title]	REVISIONS NO. DATE BY DESCRIPTION
ENGINEER: JOSEFINA G. DELMONT CITY ENGINEER, QUEZON CITY	DATE	DESIGNED BY [Signature] [Name] [Title]	APPROVED BY [Signature] [Name] [Title]	REVISIONS NO. DATE BY DESCRIPTION
ENGINEER: JOSEFINA G. DELMONT CITY ENGINEER, QUEZON CITY	DATE	DESIGNED BY [Signature] [Name] [Title]	APPROVED BY [Signature] [Name] [Title]	REVISIONS NO. DATE BY DESCRIPTION
ENGINEER: JOSEFINA G. DELMONT CITY ENGINEER, QUEZON CITY	DATE	DESIGNED BY [Signature] [Name] [Title]	APPROVED BY [Signature] [Name] [Title]	REVISIONS NO. DATE BY DESCRIPTION
ENGINEER: JOSEFINA G. DELMONT CITY ENGINEER, QUEZON CITY	DATE	DESIGNED BY [Signature] [Name] [Title]	APPROVED BY [Signature] [Name] [Title]	REVISIONS NO. DATE BY DESCRIPTION
ENGINEER: JOSEFINA G. DELMONT CITY ENGINEER, QUEZON CITY	DATE	DESIGNED BY [Signature] [Name] [Title]	APPROVED BY [Signature] [Name] [Title]	REVISIONS NO. DATE BY DESCRIPTION
ENGINEER: JOSEFINA G. DELMONT CITY ENGINEER, QUEZON CITY	DATE	DESIGNED BY [Signature] [Name] [Title]	APPROVED BY [Signature] [Name] [Title]	REVISIONS NO. DATE BY DESCRIPTION
ENGINEER: JOSEFINA G. DELMONT CITY ENGINEER, QUEZON CITY	DATE	DESIGNED BY [Signature] [Name] [Title]	APPROVED BY [Signature] [Name] [Title]	REVISIONS NO. DATE BY DESCRIPTION
ENGINEER: JOSEFINA G. DELMONT CITY ENGINEER, QUEZON CITY	DATE	DESIGNED BY [Signature] [Name] [Title]	APPROVED BY [Signature] [Name] [Title]	REVISIONS NO. DATE BY DESCRIPTION



1. ALL WORKS SHALL BE EXECUTED IN ACCORDANCE TO THE USUAL PUBLISHED CODE OF THE PRACTICES OF THE INDUSTRY, ESTABLISHED BY THE PRACTICES AND CONVENTIONAL PRACTICES OBSERVED BY THE INDUSTRY.
2. ALL WORKS SHALL BE EXECUTED IN ACCORDANCE WITH THE PRACTICES AND CONVENTIONAL PRACTICES OBSERVED BY THE INDUSTRY.
3. ALL WORKS SHALL BE EXECUTED IN ACCORDANCE WITH THE PRACTICES AND CONVENTIONAL PRACTICES OBSERVED BY THE INDUSTRY.
4. ALL WORKS SHALL BE EXECUTED IN ACCORDANCE WITH THE PRACTICES AND CONVENTIONAL PRACTICES OBSERVED BY THE INDUSTRY.
5. ALL WORKS SHALL BE EXECUTED IN ACCORDANCE WITH THE PRACTICES AND CONVENTIONAL PRACTICES OBSERVED BY THE INDUSTRY.
6. ALL WORKS SHALL BE EXECUTED IN ACCORDANCE WITH THE PRACTICES AND CONVENTIONAL PRACTICES OBSERVED BY THE INDUSTRY.
7. ALL WORKS SHALL BE EXECUTED IN ACCORDANCE WITH THE PRACTICES AND CONVENTIONAL PRACTICES OBSERVED BY THE INDUSTRY.
8. ALL WORKS SHALL BE EXECUTED IN ACCORDANCE WITH THE PRACTICES AND CONVENTIONAL PRACTICES OBSERVED BY THE INDUSTRY.
9. ALL WORKS SHALL BE EXECUTED IN ACCORDANCE WITH THE PRACTICES AND CONVENTIONAL PRACTICES OBSERVED BY THE INDUSTRY.
10. ALL WORKS SHALL BE EXECUTED IN ACCORDANCE WITH THE PRACTICES AND CONVENTIONAL PRACTICES OBSERVED BY THE INDUSTRY.
11. ALL WORKS SHALL BE EXECUTED IN ACCORDANCE WITH THE PRACTICES AND CONVENTIONAL PRACTICES OBSERVED BY THE INDUSTRY.
12. ALL WORKS SHALL BE EXECUTED IN ACCORDANCE WITH THE PRACTICES AND CONVENTIONAL PRACTICES OBSERVED BY THE INDUSTRY.
13. ALL WORKS SHALL BE EXECUTED IN ACCORDANCE WITH THE PRACTICES AND CONVENTIONAL PRACTICES OBSERVED BY THE INDUSTRY.
14. ALL WORKS SHALL BE EXECUTED IN ACCORDANCE WITH THE PRACTICES AND CONVENTIONAL PRACTICES OBSERVED BY THE INDUSTRY.
15. ALL WORKS SHALL BE EXECUTED IN ACCORDANCE WITH THE PRACTICES AND CONVENTIONAL PRACTICES OBSERVED BY THE INDUSTRY.
16. ALL WORKS SHALL BE EXECUTED IN ACCORDANCE WITH THE PRACTICES AND CONVENTIONAL PRACTICES OBSERVED BY THE INDUSTRY.
17. ALL WORKS SHALL BE EXECUTED IN ACCORDANCE WITH THE PRACTICES AND CONVENTIONAL PRACTICES OBSERVED BY THE INDUSTRY.
18. ALL WORKS SHALL BE EXECUTED IN ACCORDANCE WITH THE PRACTICES AND CONVENTIONAL PRACTICES OBSERVED BY THE INDUSTRY.
19. ALL WORKS SHALL BE EXECUTED IN ACCORDANCE WITH THE PRACTICES AND CONVENTIONAL PRACTICES OBSERVED BY THE INDUSTRY.
20. ALL WORKS SHALL BE EXECUTED IN ACCORDANCE WITH THE PRACTICES AND CONVENTIONAL PRACTICES OBSERVED BY THE INDUSTRY.

1. WATER-DISTRIBUTION SYSTEM		18. FIXTURES AND OTHER LOADS	
001	COLD WATER LINE	001	FLOOR DRAIN
002	COLD WATER BRANCHES	002	NOSE DRAIN
003	GATE VALVE	003	SINK
004	CHECK VALVE	004	WATER CLOSET
005	WATER METER	005	WATER METER
006	WATER METER	006	URINAL
007	WATER METER	007	WATER CLOSET
008	WATER METER	008	WATER CLOSET
009	WATER METER	009	WATER CLOSET
010	WATER METER	010	WATER CLOSET
011	WATER METER	011	WATER CLOSET
012	WATER METER	012	WATER CLOSET
013	WATER METER	013	WATER CLOSET
014	WATER METER	014	WATER CLOSET
015	WATER METER	015	WATER CLOSET
016	WATER METER	016	WATER CLOSET
017	WATER METER	017	WATER CLOSET
018	WATER METER	018	WATER CLOSET
019	WATER METER	019	WATER CLOSET
020	WATER METER	020	WATER CLOSET
021	WATER METER	021	WATER CLOSET
022	WATER METER	022	WATER CLOSET
023	WATER METER	023	WATER CLOSET
024	WATER METER	024	WATER CLOSET
025	WATER METER	025	WATER CLOSET
026	WATER METER	026	WATER CLOSET
027	WATER METER	027	WATER CLOSET
028	WATER METER	028	WATER CLOSET
029	WATER METER	029	WATER CLOSET
030	WATER METER	030	WATER CLOSET
031	WATER METER	031	WATER CLOSET
032	WATER METER	032	WATER CLOSET
033	WATER METER	033	WATER CLOSET
034	WATER METER	034	WATER CLOSET
035	WATER METER	035	WATER CLOSET
036	WATER METER	036	WATER CLOSET
037	WATER METER	037	WATER CLOSET
038	WATER METER	038	WATER CLOSET
039	WATER METER	039	WATER CLOSET
040	WATER METER	040	WATER CLOSET
041	WATER METER	041	WATER CLOSET
042	WATER METER	042	WATER CLOSET
043	WATER METER	043	WATER CLOSET
044	WATER METER	044	WATER CLOSET
045	WATER METER	045	WATER CLOSET
046	WATER METER	046	WATER CLOSET
047	WATER METER	047	WATER CLOSET
048	WATER METER	048	WATER CLOSET
049	WATER METER	049	WATER CLOSET
050	WATER METER	050	WATER CLOSET
051	WATER METER	051	WATER CLOSET
052	WATER METER	052	WATER CLOSET
053	WATER METER	053	WATER CLOSET
054	WATER METER	054	WATER CLOSET
055	WATER METER	055	WATER CLOSET
056	WATER METER	056	WATER CLOSET
057	WATER METER	057	WATER CLOSET
058	WATER METER	058	WATER CLOSET
059	WATER METER	059	WATER CLOSET
060	WATER METER	060	WATER CLOSET
061	WATER METER	061	WATER CLOSET
062	WATER METER	062	WATER CLOSET
063	WATER METER	063	WATER CLOSET
064	WATER METER	064	WATER CLOSET
065	WATER METER	065	WATER CLOSET
066	WATER METER	066	WATER CLOSET
067	WATER METER	067	WATER CLOSET
068	WATER METER	068	WATER CLOSET
069	WATER METER	069	WATER CLOSET
070	WATER METER	070	WATER CLOSET
071	WATER METER	071	WATER CLOSET
072	WATER METER	072	WATER CLOSET
073	WATER METER	073	WATER CLOSET
074	WATER METER	074	WATER CLOSET
075	WATER METER	075	WATER CLOSET
076	WATER METER	076	WATER CLOSET
077	WATER METER	077	WATER CLOSET
078	WATER METER	078	WATER CLOSET
079	WATER METER	079	WATER CLOSET
080	WATER METER	080	WATER CLOSET
081	WATER METER	081	WATER CLOSET
082	WATER METER	082	WATER CLOSET
083	WATER METER	083	WATER CLOSET
084	WATER METER	084	WATER CLOSET
085	WATER METER	085	WATER CLOSET
086	WATER METER	086	WATER CLOSET
087	WATER METER	087	WATER CLOSET
088	WATER METER	088	WATER CLOSET
089	WATER METER	089	WATER CLOSET
090	WATER METER	090	WATER CLOSET
091	WATER METER	091	WATER CLOSET
092	WATER METER	092	WATER CLOSET
093	WATER METER	093	WATER CLOSET
094	WATER METER	094	WATER CLOSET
095	WATER METER	095	WATER CLOSET
096	WATER METER	096	WATER CLOSET
097	WATER METER	097	WATER CLOSET
098	WATER METER	098	WATER CLOSET
099	WATER METER	099	WATER CLOSET
100	WATER METER	100	WATER CLOSET
101	WATER METER	101	WATER CLOSET
102	WATER METER	102	WATER CLOSET
103	WATER METER	103	WATER CLOSET
104	WATER METER	104	WATER CLOSET
105	WATER METER	105	WATER CLOSET
106	WATER METER	106	WATER CLOSET
107	WATER METER	107	WATER CLOSET
108	WATER METER	108	WATER CLOSET
109	WATER METER	109	WATER CLOSET
110	WATER METER	110	WATER CLOSET
111	WATER METER	111	WATER CLOSET
112	WATER METER	112	WATER CLOSET
113	WATER METER	113	WATER CLOSET
114	WATER METER	114	WATER CLOSET
115	WATER METER	115	WATER CLOSET
116	WATER METER	116	WATER CLOSET
117	WATER METER	117	WATER CLOSET
118	WATER METER	118	WATER CLOSET
119	WATER METER	119	WATER CLOSET
120	WATER METER	120	WATER CLOSET
121	WATER METER	121	WATER CLOSET
122	WATER METER	122	WATER CLOSET
123	WATER METER	123	WATER CLOSET
124	WATER METER	124	WATER CLOSET
125	WATER METER	125	WATER CLOSET
126	WATER METER	126	WATER CLOSET
127	WATER METER	127	WATER CLOSET
128	WATER METER	128	WATER CLOSET
129	WATER METER	129	WATER CLOSET
130	WATER METER	130	WATER CLOSET
131	WATER METER	131	WATER CLOSET
132	WATER METER	132	WATER CLOSET
133	WATER METER	133	WATER CLOSET
134	WATER METER	134	WATER CLOSET
135	WATER METER	135	WATER CLOSET
136	WATER METER	136	WATER CLOSET
137	WATER METER	137	WATER CLOSET
138	WATER METER	138	WATER CLOSET
139	WATER METER	139	WATER CLOSET
140	WATER METER	140	WATER CLOSET
141	WATER METER	141	WATER CLOSET
142	WATER METER	142	WATER CLOSET
143	WATER METER	143	WATER CLOSET
144	WATER METER	144	WATER CLOSET
145	WATER METER	145	WATER CLOSET
146	WATER METER	146	WATER CLOSET
147	WATER METER	147	WATER CLOSET
148	WATER METER	148	WATER CLOSET
149	WATER METER	149	WATER CLOSET
150	WATER METER	150	WATER CLOSET
151	WATER METER	151	WATER CLOSET
152	WATER METER	152	WATER CLOSET
153	WATER METER	153	WATER CLOSET
154	WATER METER	154	WATER CLOSET
155	WATER METER	155	WATER CLOSET
156	WATER METER	156	WATER CLOSET
157	WATER METER	157	WATER CLOSET
158	WATER METER	158	WATER CLOSET
159	WATER METER	159	WATER CLOSET
160	WATER METER	160	WATER CLOSET
161	WATER METER	161	WATER CLOSET
162	WATER METER	162	WATER CLOSET
163	WATER METER	163	WATER CLOSET
164	WATER METER	164	WATER CLOSET
165	WATER METER	165	WATER CLOSET
166	WATER METER	166	WATER CLOSET
167	WATER METER	167	WATER CLOSET
168	WATER METER	168	WATER CLOSET
169	WATER METER	169	WATER CLOSET
170	WATER METER	170	WATER CLOSET
171	WATER METER	171	WATER CLOSET
172	WATER METER	172	WATER CLOSET
173	WATER METER	173	WATER CLOSET
174	WATER METER	174	WATER CLOSET
175	WATER METER	175	WATER CLOSET
176	WATER METER	176	WATER CLOSET
177	WATER METER	177	WATER CLOSET
178	WATER METER	178	WATER CLOSET
179	WATER METER	179	WATER CLOSET
180	WATER METER	180	WATER CLOSET
181	WATER METER	181	WATER CLOSET
182	WATER METER	182	WATER CLOSET
183	WATER METER	183	WATER CLOSET
184	WATER METER	184	WATER CLOSET
185	WATER METER	185	WATER CLOSET
186	WATER METER	186	WATER CLOSET
187	WATER METER	187	WATER CLOSET
188	WATER METER	188	WATER CLOSET
189	WATER METER	189	WATER CLOSET
190	WATER METER	190	WATER CLOSET
191	WATER METER	191	WATER CLOSET
192	WATER METER	192	WATER CLOSET
193	WATER METER	193	WATER CLOSET
194	WATER METER	194	WATER CLOSET
195	WATER METER	195	WATER CLOSET
196	WATER METER	196	WATER CLOSET
197	WATER METER	197	WATER CLOSET
198	WATER METER	198	WATER CLOSET
199	WATER METER	199	WATER CLOSET
200	WATER METER	200	WATER CLOSET

[illegible]

 <p>Republic of the Philippines Department of Justice Bureau of Prisons Office of the Warden Prison Division Manila</p>	<p>PROPOSED REMEDIATION OF QUEZON CITY JAIL FEMALE DORMITORY</p>	<p>PROJECT TITLE:</p>	<p>DATE:</p>	<p>APPROVED BY:</p>
<p>APPROVED BY: _____ Warden</p>	<p>APPROVED BY: _____ Project Manager</p>	<p>APPROVED BY: _____ Project Engineer</p>	<p>APPROVED BY: _____ Project Architect</p>	<p>APPROVED BY: _____ Project Inspector</p>
<p>APPROVED BY: _____ Project Engineer</p>	<p>APPROVED BY: _____ Project Architect</p>	<p>APPROVED BY: _____ Project Inspector</p>	<p>APPROVED BY: _____ Project Manager</p>	<p>APPROVED BY: _____ Warden</p>
<p>APPROVED BY: _____ Project Manager</p>	<p>APPROVED BY: _____ Project Engineer</p>	<p>APPROVED BY: _____ Project Architect</p>	<p>APPROVED BY: _____ Project Inspector</p>	<p>APPROVED BY: _____ Project Manager</p>
<p>APPROVED BY: _____ Project Engineer</p>	<p>APPROVED BY: _____ Project Architect</p>	<p>APPROVED BY: _____ Project Inspector</p>	<p>APPROVED BY: _____ Project Manager</p>	<p>APPROVED BY: _____ Warden</p>
<p>APPROVED BY: _____ Project Manager</p>	<p>APPROVED BY: _____ Project Engineer</p>	<p>APPROVED BY: _____ Project Architect</p>	<p>APPROVED BY: _____ Project Inspector</p>	<p>APPROVED BY: _____ Project Manager</p>
<p>APPROVED BY: _____ Project Engineer</p>	<p>APPROVED BY: _____ Project Architect</p>	<p>APPROVED BY: _____ Project Inspector</p>	<p>APPROVED BY: _____ Project Manager</p>	<p>APPROVED BY: _____ Warden</p>
<p>APPROVED BY: _____ Project Manager</p>	<p>APPROVED BY: _____ Project Engineer</p>	<p>APPROVED BY: _____ Project Architect</p>	<p>APPROVED BY: _____ Project Inspector</p>	<p>APPROVED BY: _____ Project Manager</p>
<p>APPROVED BY: _____ Project Engineer</p>	<p>APPROVED BY: _____ Project Architect</p>	<p>APPROVED BY: _____ Project Inspector</p>	<p>APPROVED BY: _____ Project Manager</p>	<p>APPROVED BY: _____ Warden</p>

SCALE WITH

 <p> Department of Corrections Bureau of Prisons Federal Bureau of Investigation Department of Justice Washington, D.C. 20535 (202) 304-3000 (202) 304-3001 (202) 304-3002 (202) 304-3003 (202) 304-3004 (202) 304-3005 (202) 304-3006 (202) 304-3007 (202) 304-3008 (202) 304-3009 (202) 304-3010 (202) 304-3011 (202) 304-3012 (202) 304-3013 (202) 304-3014 (202) 304-3015 (202) 304-3016 (202) 304-3017 (202) 304-3018 (202) 304-3019 (202) 304-3020 (202) 304-3021 (202) 304-3022 (202) 304-3023 (202) 304-3024 (202) 304-3025 (202) 304-3026 (202) 304-3027 (202) 304-3028 (202) 304-3029 (202) 304-3030 (202) 304-3031 (202) 304-3032 (202) 304-3033 (202) 304-3034 (202) 304-3035 (202) 304-3036 (202) 304-3037 (202) 304-3038 (202) 304-3039 (202) 304-3040 (202) 304-3041 (202) 304-3042 (202) 304-3043 (202) 304-3044 (202) 304-3045 (202) 304-3046 (202) 304-3047 (202) 304-3048 (202) 304-3049 (202) 304-3050 (202) 304-3051 (202) 304-3052 (202) 304-3053 (202) 304-3054 (202) 304-3055 (202) 304-3056 (202) 304-3057 (202) 304-3058 (202) 304-3059 (202) 304-3060 (202) 304-3061 (202) 304-3062 (202) 304-3063 (202) 304-3064 (202) 304-3065 (202) 304-3066 (202) 304-3067 (202) 304-3068 (202) 304-3069 (202) 304-3070 (202) 304-3071 (202) 304-3072 (202) 304-3073 (202) 304-3074 (202) 304-3075 (202) 304-3076 (202) 304-3077 (202) 304-3078 (202) 304-3079 (202) 304-3080 (202) 304-3081 (202) 304-3082 (202) 304-3083 (202) 304-3084 (202) 304-3085 (202) 304-3086 (202) 304-3087 (202) 304-3088 (202) 304-3089 (202) 304-3090 (202) 304-3091 (202) 304-3092 (202) 304-3093 (202) 304-3094 (202) 304-3095 (202) 304-3096 (202) 304-3097 (202) 304-3098 (202) 304-3099 (202) 304-3100 (202) 304-3101 (202) 304-3102 (202) 304-3103 (202) 304-3104 (202) 304-3105 (202) 304-3106 (202) 304-3107 (202) 304-3108 (202) 304-3109 (202) 304-3110 (202) 304-3111 (202) 304-3112 (202) 304-3113 (202) 304-3114 (202) 304-3115 (202) 304-3116 (202) 304-3117 (202) 304-3118 (202) 304-3119 (202) 304-3120 (202) 304-3121 (202) 304-3122 (202) 304-3123 (202) 304-3124 (202) 304-3125 (202) 304-3126 (202) 304-3127 (202) 304-3128 (202) 304-3129 (202) 304-3130 (202) 304-3131 (202) 304-3132 (202) 304-3133 (202) 304-3134 (202) 304-3135 (202) 304-3136 (202) 304-3137 (202) 304-3138 (202) 304-3139 (202) 304-3140 (202) 304-3141 (202) 304-3142 (202) 304-3143 (202) 304-3144 (202) 304-3145 (202) 304-3146 (202) 304-3147 (202) 304-3148 (202) 304-3149 (202) 304-3150 (202) 304-3151 (202) 304-3152 (202) 304-3153 (202) 304-3154 (202) 304-3155 (202) 304-3156 (202) 304-3157 (202) 304-3158 (202) 304-3159 (202) 304-3160 (202) 304-3161 (202) 304-3162 (202) 304-3163 (202) 304-3164 (202) 304-3165 (202) 304-3166 (202) 304-3167 (202) 304-3168 (202) 304-3169 (202) 304-3170 (202) 304-3171 (202) 304-3172 (202) 304-3173 (202) 304-3174 (202) 304-3175 (202) 304-3176 (202) 304-3177 (202) 304-3178 (202) 304-3179 (202) 304-3180 (202) 304-3181 (202) 304-3182 (202) 304-3183 (202) 304-3184 (202) 304-3185 (202) 304-3186 (202) 304-3187 (202) 304-3188 (202) 304-3189 (202) 304-3190 (202) 304-3191 (202) 304-3192 (202) 304-3193 (202) 304-3194 (202) 304-3195 (202) 304-3196 (202) 304-3197 (202) 304-3198 (202) 304-3199 (202) 304-3200 (202) 304-3201 (202) 304-3202 (202) 304-3203 (202) 304-3204 (202) 304-3205 (202) 304-3206 (202) 304-3207 (202) 304-3208 (202) 304-3209 (202) 304-3210 (202) 304-3211 (202) 304-3212 (202) 304-3213 (202) 304-3214 (202) 304-3215 (202) 304-3216 (202) 304-3217 (202) 304-3218 (202) 304-3219 (202) 304-3220 (202) 304-3221 (202</p>	
---	--

DECALF MTS.

 <p> Republic of the Philippines Department of Engineering Bureau of Engineering Office of the Director Manila, Philippines 1000 </p>		PROPOSED REMEDIATION OF QUEZON CITY JAIL, FEMALE DORMITORY		PROJECT TITLE	
LOCATIONS: MARABAL RITONG, DISTRICT 4, MARICOR		DATE: 9		APPROVED BY: 	
DESIGNED BY: Engr. Fredrickson D. de Guzman		CHECKED BY: Engr. Mark D. de Guzman		RECOMMENDING AGENCY:	
APPROVED BY: HON. MR. JOSEPH W. G. BELMONT		APPROVED BY: HON. MR. JOSEPH W. G. BELMONT		APPROVED BY: HON. MR. JOSEPH W. G. BELMONT	
PROJECT NO. PL-03 30 36		PROJECT NO. PL-03 30 36		PROJECT NO. PL-03 30 36	



800-441-4444
1-800-441-4444
DEPARTMENT OF ENGINEERING
COURTNEY A. BROWN
2007-2008
1-800-441-4444
1-800-441-4444

PROJECT TITLE:	PROPOSED REHABILITATION OF QUEZON CITY JAIL FEMALE DORMITORY
LOCATION:	SAWALAN DISTRICT, TRINITY & CANTON CITY

DATE:		
PREPARED BY:		
APPROVED BY:		
FOR BOARD:		

Dr. RUTH CLAY

 ENO FRIEDMAN & DE GUZMAN
 20107 Alameda Boulevard
 San Francisco, CA 94111

ATTY. MARK D. LEONARD P. PEREIRA
ATTORNEY

MON. MA. JOSEPHINE Q. HESMONTE
OCEANVIEW, OREGON CITY

SHEET CONTENT	CONCRETE FLOOR SLAB PART REINFORCEMENT
---------------	---

PL-04
31 36

1 GROUND FLOOR SANITARY LINE LAYOUT

RECALL: 10/13

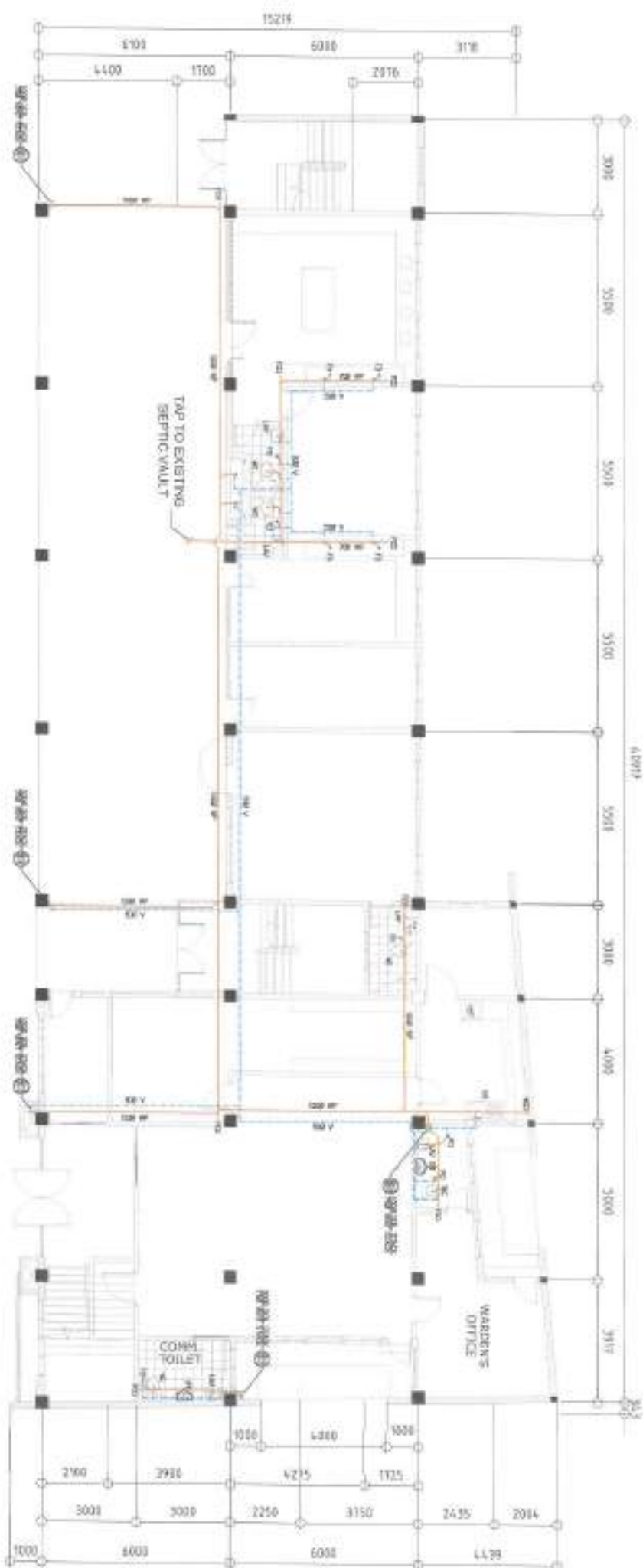

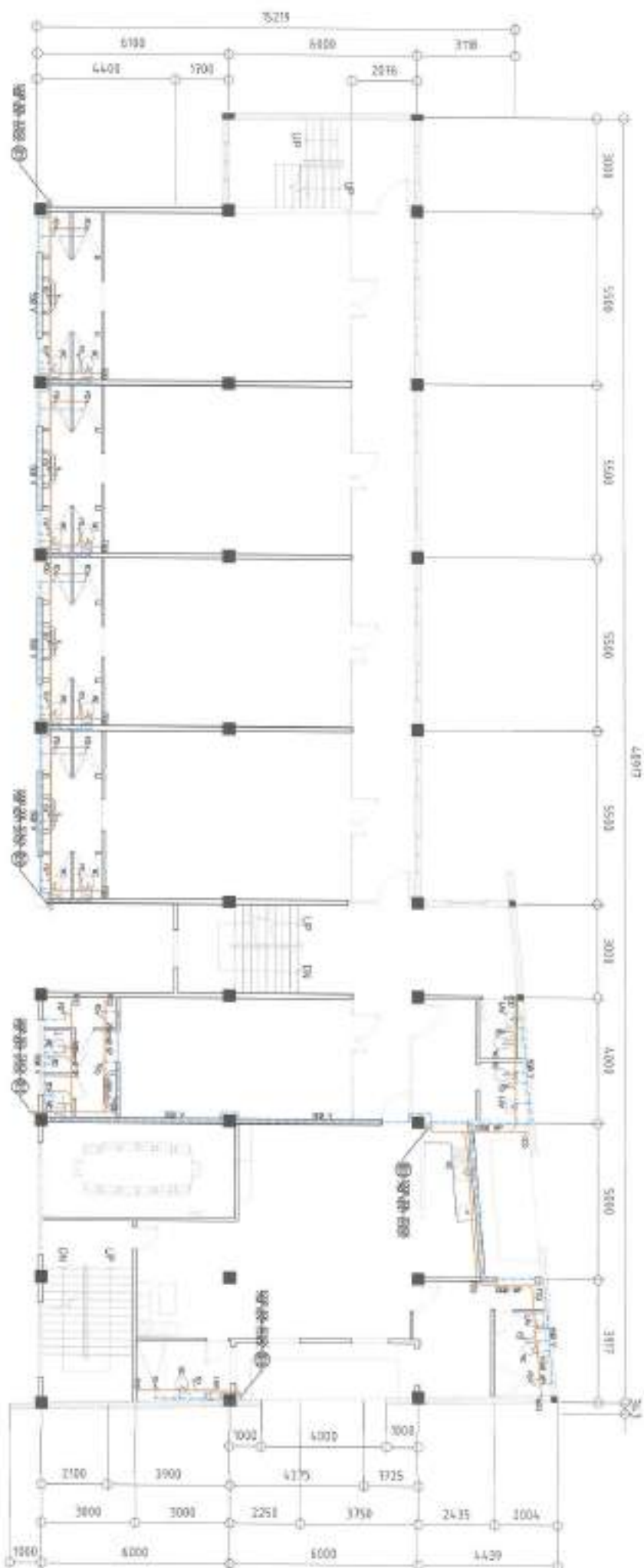

60446 MRS.

[illegible]

1. ALL WORKS SHALL BE EXECUTED IN ACCORDANCE TO THE MULTIPURPOSE SOCIETY OF MECHANICAL ENGINEERS CODE, THE NATIONAL BUILDING CODE OF THE PHILIPPINES AND OTHER RELATED LAWS AND ORDINANCES OF THE CITY.
2. ALL WORKS SHALL BE SUPERVISED BY A REGISTERED PROFESSIONAL, RELATED TO THE ACTIVITIES BEING UNDERTAKEN.
3. ALL WORKS SHALL BE COORDINATED WITH THE RESPECTIVE TRADERS IN ORDER TO AVOID CONFLICTS IN WORK EXECUTION OR ACTIVITIES.
4. ALL NECESSARY PERMITS SHALL BE SECURED AND TURNED OVER TO THE CITY.
5. ALL DRAWINGS AND SPECIFICATIONS SHALL BE CORRECTLY SIGNED BY THE CONTRACTOR AND SHALL IMMEDIATELY BE RETURNED IF DISCREPANCY (S) IS FOUND HEREIN.
6. ALL DIMENSIONS, ELEVATIONS AND REFERENCES SHALL BE VERIFIED WITH THE ACTUAL CONDITION PRIOR TO EXECUTION.
7. EACH DRAWINGS SHALL BE PROVIDED AS NECESSARY PRIOR TO THE EXECUTION.
8. ALL WORKS SHALL BE TESTED AND COMMISSIONED AS INDICATED IN THE SPECIFICATION WITH THE PRESENCE OF ALL PARTIES INVOLVE. RESULT SHALL BE DOCUMENTED PROPERLY.
9. AIR CONDITIONED SPACES SHALL BE MAINTAINED AT AN 01RY 25-28C AND 50% RELATIVE HUMIDITY.
10. ALL FLOOR SLAB/ACCOUNTED VIBRATING EQUIPMENT SHALL BE PROVIDED WITH VIBRATION ISOLATORS TO PREVENT VIBRATION AND NOISE TRANSMISSION.
11. EXHAUST FANS SHALL BE PROVIDED WITH SURGEABLE FLEXIBLE CONNECTIONS TO DISAPABLE DUCT.
12. ALL POWER WIRING SHALL BE ELECTRICAL AND TERMINATION TO EQUIPMENT SHALL BE UNREACHABLE.
13. PROVIDE ELECTRICAL WIRING FOR ALL CONDITIONING EQUIPMENT.
14. PROVIDE THERMOSTAT FOR ALL ROOMS UNITS OR FAN COIL UNITS.
15. VERIFY LOCATION OF COIL/ROILERS AND SWITCHES ON ELECTRICAL PLAN.
16. ALL CONDENSATE WATER DRAIN PIPES SHALL BE CONNECTED TO THE NEAREST FLOOR DRAIN, AREA DRAIN OR CATCH BASIN.
17. REMOVE GUIDES, HANGERS AND SUPPORTS FOR ALL BTEEL SUPPORTS FOR ALL PIPING, DUCT AND EQUIPMENT.
18. PROVIDE STEPS AS PER ALL WORKS PASSING THRU BUILDING STRUCTURE.
19. ALL DIMENSIONS ARE IN MILLIMETERS UNLESS OTHERWISE NOTED.

80 MILE MTB

	• EQUIPMENT DESCRIPTION	—	• ELBOW UP
	• RETROWEAVE PSE	—	• ELBOW DOWN
	• REAL HIGHEST ROOM UNIT	FLU	• PAINFUL UNIT
	• INNOVATION AIR CONDITIONING	745	• TRANSFER AIR GABLE
	• AIR COOLING CONTROL UNIT		

SCALE NTS

5 REFRIGERANT / DRAIN PIPE INSULATION DETAIL

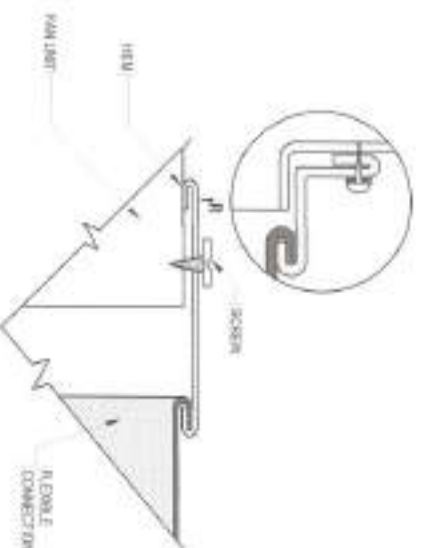

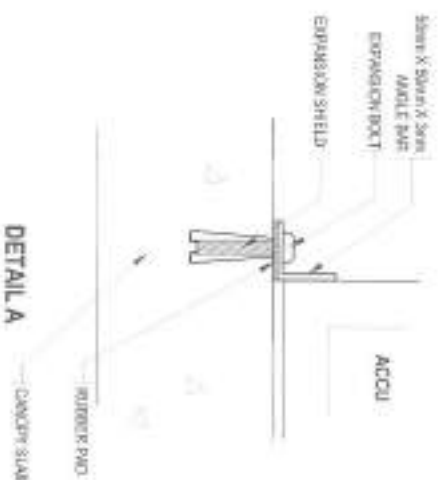
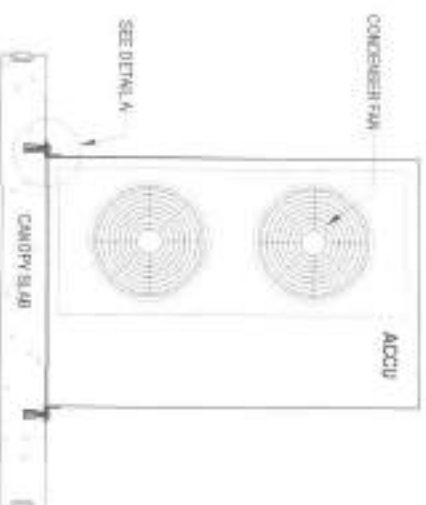
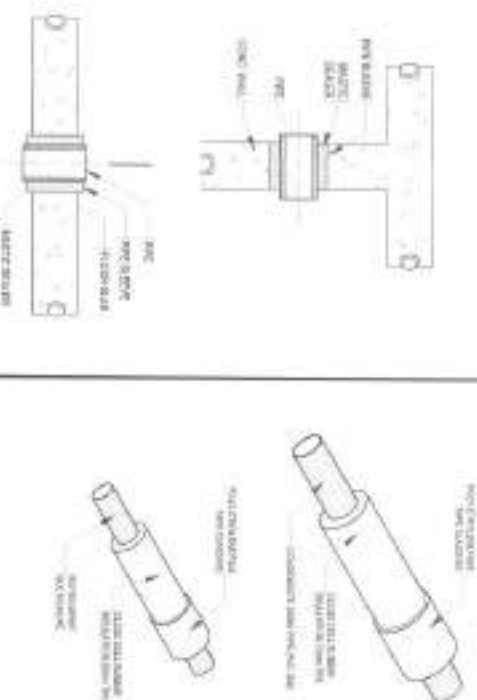

3 FLEXIBLE CONNECTION DETAILS



Department of Engineering
University of Illinois
Champaign, IL 61824
Phone: 217/244-2444
Fax: 217/244-2444
E-mail: jay@uiuc.edu

PROPOSED REHABILITATION OF
QUEBON CITY JAIL, FEMALE
DORMITORY

1. DECLARATION BY  2. DECLARANT'S ADDRESS 3. DATE	4. SIGNATURE OF THE  5. OFFICIAL'S ADDRESS 6. DATE
--	---

ENIG, FRIEDRICH VON, DIE GUTEN
WITTE, FRIEDRICH VON, DIE GUTEN

ATTY. MARK D. LEONARD P. PEREZ
JUL 11 2018

JOHN W. JOSEPHSON, JR.
CHRYSLER CREDIT CORP.

1. **CONCEPTS**
 2. **DEFINITIONS**
 3. **CHARACTERISTICS**
 4. **FUNCTIONS**
 5. **IMPORTANCE**
 6. **RELEVANCE**
 7. **APPLICATIONS**
 8. **CONCLUSIONS**
 9. **REFERENCES**
 10. **APPENDICES**
 11. **INDEX**
 12. **GLOSSARY**
 13. **NOTES**
 14. **QUESTIONS**
 15. **EXERCISES**
 16. **PROJECTS**
 17. **RESEARCH**
 18. **DISCUSSION**
 19. **DEBATE**
 20. **PRESENTATION**
 21. **WRITING**
 22. **CRITICAL THINKING**
 23. **PROBLEM SOLVING**
 24. **TEAMWORK**
 25. **LEADERSHIP**
 26. **COMMUNICATION**
 27. **INTERPERSONAL SKILLS**
 28. **SELF-MANAGEMENT**
 29. **ADAPTABILITY**
 30. **RESILIENCE**
 31. **EMOTIONAL INTELLIGENCE**
 32. **ETHICS**
 33. **INTEGRITY**
 34. **ACCOUNTABILITY**
 35. **TRANSPARENCY**
 36. **HONESTY**
 37. **FAITHFULNESS**
 38. **COMMITMENT**
 39. **PERSEVERANCE**
 40. **ENDURANCE**
 41. **STRENGTH**
 42. **COURAGE**
 43. **CONFIDENCE**
 44. **HOPE**
 45. **FAITH**
 46. **CHARITY**
 47. **LOVE**
 48. **COMPASSION**
 49. **KINDNESS**
 50. **GENEROUSITY**
 51. **GRACE**
 52. **PEACE**
 53. **JOY**
 54. **CONTENTMENT**
 55. **MODESTY**
 56. **SHAME**
 57. **HUMILITY**
 58. **MEANNESS**
 59. **PRIDE**
 60. **ENVY**
 61. **JEALOUSY**
 62. **ANGER**
 63. **FRUSTRATION**
 64. **DISAPPOINTMENT**
 65. **DISILLUSIONMENT**
 66. **DESPAIR**
 67. **HOPELESSNESS**
 68. **RESIGNMENT**
 69. **ACQUIESCENCE**
 70. **COMPLIANCE**
 71. **OBEDIENCE**
 72. **DISOBEDIENCE**
 73. **REBELLION**
 74. **REVOLT**
 75. **UPRISING**
 76. **REbellion**
 77. **Revolt**
 78. **Uprising**
 79. **Rebellion**
 80. **Revolt**
 81. **Uprising**
 82. **Rebellion**
 83. **Revolt**
 84. **Uprising**
 85. **Rebellion**
 86. **Revolt**
 87. **Uprising**
 88. **Rebellion**
 89. **Revolt**
 90. **Uprising**
 91. **Rebellion**
 92. **Revolt**
 93. **Uprising**
 94. **Rebellion**
 95. **Revolt**
 96. **Uprising**
 97. **Rebellion**
 98. **Revolt**
 99. **Uprising**
 100. **Rebellion**





1 GROUND FLOOR VENTILATION LAYOUT

PROJECT TITLE:	PROPOSED REHABILITATION OF QUEZON CITY JAIL, FEMALE DORMITORY			LOCATION: 3844 QUEZON AVENUE, DISTRICT 6, QUEZON CITY 3844 QUEZON AVENUE, DISTRICT 6, QUEZON CITY
DATE:	APPROVED BY:	DESIGNED BY:	CHECKED BY:	REVISION NO.:
				
DESIGNED BY:	DESIGNED BY:	DESIGNED BY:	DESIGNED BY:	DESIGNED BY:
DATE:	DATE:	DATE:	DATE:	DATE:
REMARKS:	EVALUATION OF PROPOSAL			
RECOMMENDATION:	ATTY. MARIO A. GARCIA LAW OFFICE			
APPROVED BY:	HON. MA. JOSEFINA G. BELMONT 2277 BANGS, QUEZON CITY			
DATE:	DATE:			
REVISION NO.:	REVISION NO.:			
REVISION NO.:	REVISION NO.:			

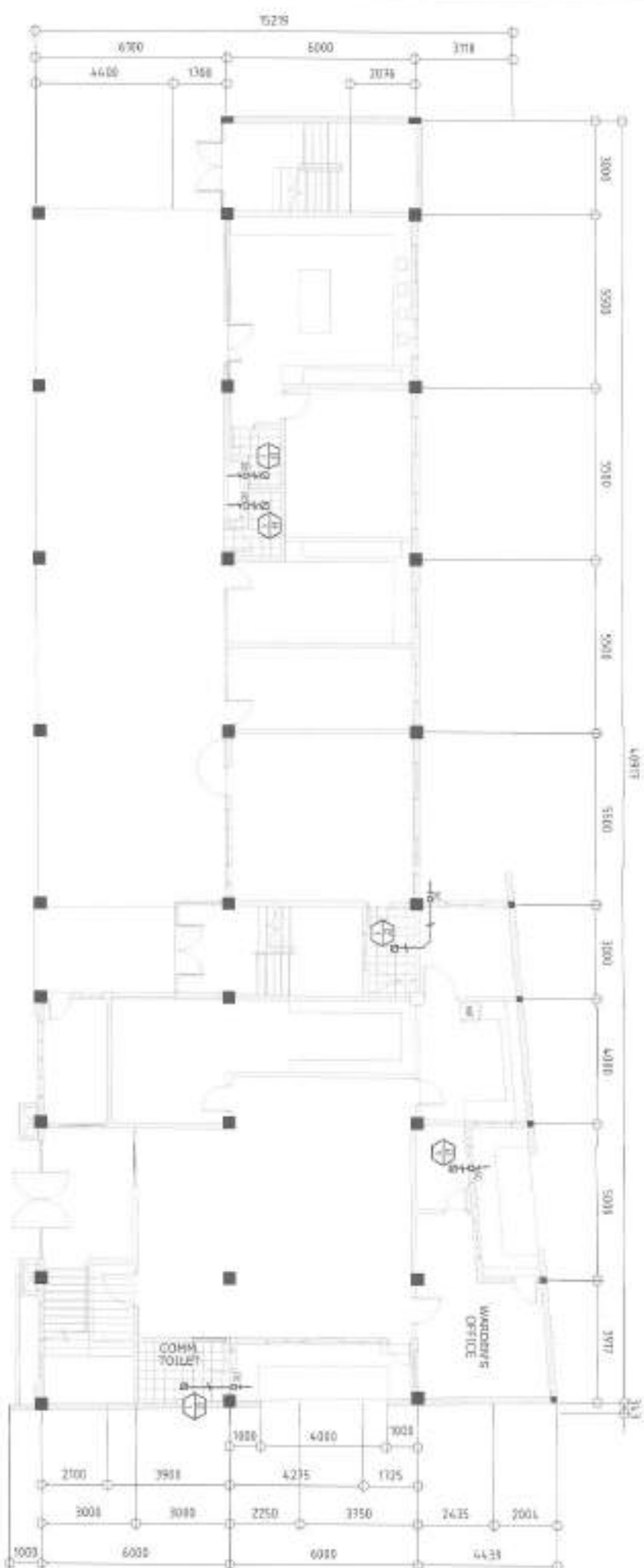

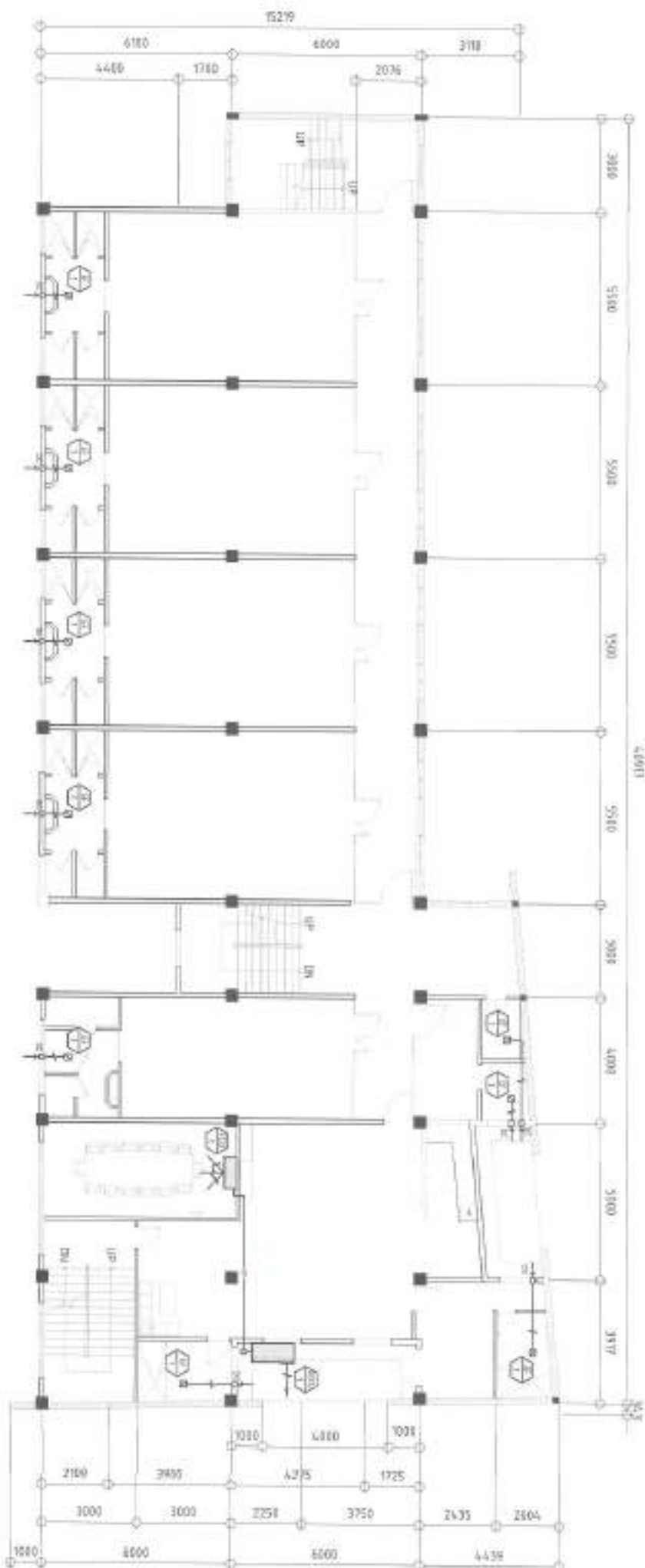

1 SECOND FLOOR VENTILATION AND AIR-CONDITIONING LAYOUT

 <p>Republic of the Philippines Department of Engineering UNIVERSITY OF THE PHILIPPINES DILMUN CAMPUS DILMUN, QUEZON CITY 1101 Telephone: (02) 771-1000 Fax: (02) 771-1001</p>	<p>PROJECT TITLE: PROPOSED REHABILITATION OF QUEZON CITY JAIL FEMALE DORMITORY</p>	<p>DATE: APPROVED BY:  ENGR. FREDRICK M. DE GUZMAN 1772 - PLAYSAN & EDSON BRIDGE</p>	<p>REVISIONS BY:  ATTY. MARK D. LEONARDO P. PERMAL 1772 - PLAYSAN & EDSON BRIDGE</p>	<p>APPROVED BY:  HON. MA. JOSEFINA B. BELMONTE 1772 - PLAYSAN & EDSON BRIDGE</p>	<p>SECOND FLOOR VENTILATION AND AIR-CONDITIONING LAYOUT</p>	<p>SHEET NO. ME-03 35 36</p>
--	---	---	--	--	---	---

Section VIII. Bill of Quantities

Notes on the Bill of Quantities

Objectives

The objectives of the Bill of Quantities are:

- a. to provide sufficient information on the quantities of Works to be performed to enable Bids to be prepared efficiently and accurately; and
- b. when a Contract has been entered into, to provide a priced Bill of Quantities for use in the periodic valuation of Works executed.

In order to attain these objectives, Works should be itemized in the Bill of Quantities in sufficient detail to distinguish between the different classes of Works, or between Works of the same nature carried out in different locations or in other circumstances which may give rise to different considerations of cost. Consistent with these requirements, the layout and content of the Bill of Quantities should be as simple and brief as possible.

Daywork Schedule

A Daywork Schedule should be included only if the probability of unforeseen work, outside the items included in the Bill of Quantities, is high. To facilitate checking by the Entity of the realism of rates quoted by the Bidders, the Daywork Schedule should normally comprise the following:

- a. A list of the various classes of labor, materials, and Constructional Plant for which basic daywork rates or prices are to be inserted by the Bidder, together with a statement of the conditions under which the Contractor will be paid for work executed on a daywork basis.
- b. Nominal quantities for each item of Daywork, to be priced by each Bidder at Daywork rates as Bid. The rate to be entered by the Bidder against each basic Daywork item should include the Contractor's profit, overheads, supervision, and other charges.

Provisional Sums

A general provision for physical contingencies (quantity overruns) may be made by including a provisional sum in the Summary Bill of Quantities. Similarly, a contingency allowance for possible price increases should be provided as a provisional sum in the Summary Bill of Quantities. The inclusion of such provisional sums often facilitates budgetary approval by avoiding the need to request periodic supplementary approvals as the future need arises. Where such provisional sums or contingency allowances are used, the SCC should state the manner in which they will be used, and under whose authority (usually the Procuring Entity's Representative's).

The estimated cost of specialized work to be carried out, or of special goods to be supplied, by other contractors should be indicated in the relevant part of the Bill of Quantities as a particular provisional sum with an appropriate brief description. A separate procurement procedure is normally carried out by the Procuring Entity to select such specialized contractors. To provide an element of competition among the Bidders in respect of any facilities, amenities, attendance, etc., to be provided by the successful Bidder as prime Contractor for the use and convenience of the specialist contractors, each related provisional sum should be followed by an item in the Bill of Quantities inviting the Bidder to quote a sum for such amenities, facilities, attendance, etc.

Signature Box

A signature box shall be added at the bottom of each page of the Bill of Quantities where the authorized representative of the Bidder shall affix his signature. Failure of the authorized representative to sign each and every page of the Bill of Quantities shall be a cause for rejection of his bid.

These Notes for Preparing a Bill of Quantities are intended only as information for the Procuring Entity or the person drafting the Bidding Documents. They should not be included in the final documents.

PROJECT TITLE : PROPOSED REHABILITATION OF QUEZON CITY JAIL FEMALE DORMITORY AT CAMP KARINGAL IN BARANGAY BOTOCAN

LOCATION : BARANGAY BOTOCAN, DISTRICT 4, QUEZON CITY

PROJECT NO. : 24 - 00065

DURATION : Two Hundred Forty (240) Calendar Days

BREAKDOWN OF COST

ITEM NO.	DESCRIPTION	ESTIMATED DIRECT COST	TOTAL MARK-UP		VAT	TOTAL INDIRECT COST	TOTAL COST
			%	VALUE			
PART I	OTHER GENERAL REQUIREMENTS						
PART II	CIVIL, ARCHITECTURAL, PLUMBING, ELECTRICAL AND MECHANICAL WORKS						
PART A	REMOVAL WORKS						
PART B	EARTHWORKS						
PART C	PLAIN AND REINFORCED CONCRETE WORKS						
PART D	FINISHING AND OTHER CIVIL WORKS						
PART E	PLUMBING WORKS						
PART F	ELECTRICAL WORKS						
PART G	MECHANICAL WORKS						
	TOTAL OF PART II						
TOTAL							

TOTAL COST P_____

LUMP SUM BID IN WORDS : _____

Contractor : _____

BILL OF QUANTITIES
(Building Construction/Rehabilitation Project)

PROJECT TITLE : PROPOSED REHABILITATION OF QUEZON CITY JAIL FEMALE DORMITORY AT CAMP KARINGAL IN BARANGAY BOTOCAN

LOCATION : BARANGAY BOTOCAN, DISTRICT 4, QUEZON CITY

PROJECT NO. : 24 - 00065

DURATION : Two Hundred Forty (240) Calendar Days

ITEM CODE	DESCRIPTION	QUANTITY	UNIT	ESTIMATED DIRECT COST	MARK-UP IN %		TOTAL MARK-UP		VAT	TOTAL INDIRECT COST	TOTAL COST	UNIT COST
					OCM	PROFIT	%	VALUE				
PART I	OTHER GENERAL REQUIREMENTS											
B.5	Project Billboard / Sign Board	1	ea									
B.7(1)	Occupational Safety and Health	8	mo									
B.9(1)	Mobilization	1	set									
B.9(2)	Demobilization	1	set									
	TOTAL OF PART I											
PART II	CIVIL, ARCHITECTURAL, PLUMBING, ELECTRICAL AND MECHANICAL WORKS											
PART A	REMOVAL WORKS											
800(1)	Clearing and Grubbing	3,146	sq.m.									
801(6)	Removal of Actual Structures/Obstruction	33	cu.m.									
801(6)a	Removal of Concrete Topping/Chipping	22	cu.m.									
801(1)a1	Removal of Existing Floor Tiles	2,112	sq.m.									
801(1)a2	Removal of Existing Wall Tiles	628	sq.m.									
801(1)b	Removal of Existing Waterproofing	787	sq.m.									
801(1)d	Removal of Existing Wall Paints	8,352	sq.m.									
801(2)a	Removal of Existing Door Jamb and Door Including Hardware and Accessories	67	sq.m.									
801(3)a	Removal of Existing Roofing Sheets	62	sq.m.									
801(3)b	Removal of Existing Gutter	5	l.m.									
801(3)c	Removal of Existing Purlins	198	l.m.									
801(3)d	Removal of Ceiling Board including Framing	828	sq.m.									
	TOTAL OF PART A											
PART B	EARTHWORKS											
803(1)a	Structure Excavation, Common Soil	5	cu.m.									
804(1)a	Embankment from Structure Excavation, Common Soil	3	cu.m.									
1000(1)	Soil Poisoning	12	L									
	TOTAL OF PART B											
PART C	PLAIN AND REINFORCED CONCRETE WORKS											
900(1)c1a	Structural Concrete (Ready Mix, 3000psi, 28 days)	23	cu.m.									
900(1)c1b	Structural Concrete (Ready Mix, 4000psi, 28 days)	9	cu.m.									
902(1)a	Reinforcing Steel (Deformed), Grade 40	1,765	kg									
902(1)b	Reinforcing Steel (Deformed), Grade 60	201	kg									
903(2)	Formworks and Falseworks	45	sq.m.									
	TOTAL OF PART C											

ITEM CODE	DESCRIPTION	QUANTITY	UNIT	ESTIMATED DIRECT COST	MARK-UP IN %		TOTAL MARK-UP		VAT	TOTAL INDIRECT COST	TOTAL COST	UNIT COST
					OCM	PROFIT	%	VALUE				
PART D	FINISHING AND OTHER CIVIL WORKS											
D.1 Moisture Protection												
1016(1)b	Liquid Waterproofing, Polyurethane	366	sq.m.									
1016(2)	Waterproofing, Membrane Type	738	sq.m.									
D.2 Masonry Works												
1021(3)a	Floor Topping, Plain	2,702	sq.m.									
1046(2)a2	CHB Non-Load Bearing (Including Reinforcing Steel), 150mm	119	sq.m.									
1027(1)	Cement Plaster Finish	2,393	sq.m.									
1021(1)	Cement Floor Finish, Plain	143	sq.m.									
D.3 Fabricated Materials and Hardware												
1047(1)	Structural Steel (Pipe Member)	5,205	kg									
1047(2)	Structural Steel (Flat Bar)	759	kg									
1047(3)	Structural Steel (Tubular Bar)	475	kg									
1047(6)	Structural Steel (Baseplate)	209	kg									
1047(8)	Structural Steel (Roof Purlins)	2,647	kg									
1047(9)	Barbed Wire Galvanized 3 Strands GA 12.5	665	l.m.									
1047(10)	Welded Wire Mesh	294	kg									
1047(4)a	Metal Structure Accessories, Bolts and Rods	120	each									
1047(5)b	Metal Structure Accessories, Sagrods	61	kg									
D.4 Installation of Doors												
1010(1)	Frames (Jambs, Sill, Head, Transoms and Mullions) - Wood	55	each									
1010(2)a	Doors, Flush	71	sq.m.									
D.5 Finishing Works												
1018(1)	Glazed Tiles and Trims	659	sq.m.									
1018(2)	Unglazed Tiles	2,218	sq.m.									
D.6 Carpentry and Joinery												
1003(1)	Ceiling, 6mm, Metal Frame, Fiber Cement Board	619	sq.m.									
1003(1)e4	Ceiling, 12mm, Metal Frame, Moisture Resistant Gypsum Board	251	sq.m.									
D.7 Painting Works												
1032(1)a	Painting Works, Masonry/Concrete	10,171	sq.m.									
1032(1)c	Painting Works, Steel	274	sq.m.									
D.8 Roofing Works												
1013(2)b1	Fabricated Metal Roofing Accessory (Gutters)	54	l.m.									
1013(2)a2	Fabricated Metal Roofing Accessory (Flashings)	109	l.m.									
1014(1)b2	Pre-painted Metal Roofing GA 24, Rib Type, Long Span	409	sq.m.									
	TOTAL OF PART D											
PART E	PLUMBING WORKS											
E.1 Sewer Line Works												
1001(1)a5	50mm Ø PVC Pipe and Fittings with Hanger/Support	388	l.m.									
1001(1)a6	75mm Ø PVC Pipe and Fittings with Hanger/Support	84	l.m.									
1001(1)a7	100mm Ø PVC Pipe and Fittings with Hanger/Support	272	l.m.									
1001(1)a8	150mm Ø PVC Pipe and Fittings with Hanger/Support	40	l.m.									
E.2 Waterline Works												
1002(2)a3	20mm Ø PPR Pipe and Fittings with Hanger/Support	229	l.m.									
1002(2)b3	25mm Ø PPR Pipe and Fittings with Hanger/Support	264	l.m.									
1002(2)c3	32mm Ø PPR Pipe and Fittings with Hanger/Support	92	l.m.									
1002(2)d3	40mm Ø PPR Pipe and Fittings with Hanger	69	l.m.									
1002(2)e3	50mm Ø PPR Pipe and Fittings with Hanger/Support	179	l.m.									
1002(2)f3	65mm Ø PPR Pipe and Fittings with Hanger/Support	7	l.m.									

ITEM CODE	DESCRIPTION	QUANTITY	UNIT	ESTIMATED DIRECT COST	MARK-UP IN %		TOTAL MARK-UP		VAT	TOTAL INDIRECT COST	TOTAL COST	UNIT COST
					OCM	PROFIT	%	VALUE				
E.3 Plumbing/Sanitary Fixtures												
1002(7)	Water Closet with bidet, Tank Type, Complete	14	set									
1002(8)	Water Closet, Flush Valve, Complete	33	set									
1002(9)b	Urinal, Flush Valve, Complete	2	set									
1002(11)a	Kitchen Sink (Stainless)	4	set									
1002(14a)	Lavatory, Wall Hung, Complete	17	set									
1002(16)a3	Floor Drain Plates	120	pc									
1002(21)	Faucet	4	pc									
1002(22)	Hose Bibb	77	pc									
1201(12)a1	Valve and Pipe Fittings (32Ø Gate Valve)	3	pc									
1201(12)b1	Valve and Pipe Fittings (25Ø Gate Valve)	32	pc									
1201(12)a2	Valve and Pipe Fittings (20Ø Gate Valve)	34	pc									
1201(12)b2	Valve and Pipe Fittings (25Ø Check Valve)	11	pc									
	TOTAL OF PART E											
PART F	ELECTRICAL WORKS											
F.1 Roughins, Boxes and Fittings												
1100(10)a	PVC Junction Box	307	piece									
1100(10)b	20mmØ PVC Flexible Tube	307	l.m.									
1100(10)c	PVC Utility Box	131	piece									
1100(6)	Keyless Receptacle	4	piece									
1100(6)a	20mmØ Polyvinyl Chloride Pipes	742	piece									
F.2 Wires and Wiring Devices												
1101(a)	3.5mm² THHN Wire and 2.0mm² TW Wire	4,200	l.m.									
1101(b)	5.5mm² THHN Wire and 3.5mm² TW Wire	250	l.m.									
1101(c)	Switch with Plate and Cover, One-Gang, Three Way	17	piece									
1101(d)	Switch with Plate and Cover, Two-Gang, Three Way	8	piece									
1101(3)	Single Pole Wall Switch on one switch plate	55	piece									
1101(4)	Duplex (2 Single Pole Wall Switches on one switch plate)	21	piece									
1101(5)	Triplex (3 Single Pole Wall Switches on one switchplate)	1	piece									
1101(16)	Duplex Convenience Outlets/Receptacles (GT)	28	piece									
1101(20)	Special Purpose Outlet/Receptacle, (GT) for ACU	1	piece									
F.3 Panelboard with Main and Branch Breakers												
1102(1)	ECB, 30AT, 2P	1	assy									
1102(2)	ECB, 40AT, 2P	1	assy									
F.4 Lighting Fixtures and Lamps												
1103(2)	1x36w LED Tube in 300mm x 1200mm Troffer Fixture Surface Mounted	211	piece									
1103(3)	1x10w LED Tube in 300mm x 600mm Troffer Fixture Surface Mounted	62	piece									
1103(5)	10W LED Bulb	4	piece									
1103(6)	6" Pinlight 18W CFL	26	piece									
1103(1)	50x Directional Halogen	2	piece									
1103(2)a	Wall Lamp (Outdoor)	2	piece									
	TOTAL OF PART F											
PART G	MECHANICAL WORKS											
1200(13a)	Airconditioning Sytem (Split-type) (FCU-1)	1	set									
1200(5)b	Exhaust fan (EF 1)	32	set									
	TOTAL OF PART G											
	TOTAL OF PART II											
	GRAND TOTAL											

Section IX. Checklist of Technical and Financial Documents

Notes on the Checklist of Technical and Financial Documents

The prescribed documents in the checklist are mandatory to be submitted in the Bid, but shall be subject to the following:

- a. GPPB Resolution No. 09-2020 on the efficient procurement measures during a State of Calamity or other similar issuances that shall allow the use of alternate documents in lieu of the mandated requirements; or
- b. any subsequent GPPB issuances adjusting the documentary requirements after the effectivity of the adoption of the PBDs.

The BAC shall be checking the submitted documents of each Bidder against this checklist to ascertain if they are all present, using a non-discretionary “pass/fail” criterion pursuant to Section 30 of the 2016 revised IRR of RA No. 9184.

Checklist of Technical and Financial Documents

I. TECHNICAL COMPONENT ENVELOPE

Class “A” Documents

Legal Documents

- ☐ (a) Valid PhilGEPS Registration Certificate (Platinum Membership) (all pages);
and
- ☐ (b) Registration certificate from Securities and Exchange Commission (SEC), Department of Trade and Industry (DTI) for sole proprietorship, or Cooperative Development Authority (CDA) for cooperatives or its equivalent document;
and
- ☐ (c) Mayor’s or Business permit issued by the city or municipality where the principal place of business of the prospective bidder is located, or the equivalent document for Exclusive Economic Zones or Areas;
and
- ☐ (e) Tax clearance per E.O. No. 398, s. 2005, as finally reviewed and approved by the Bureau of Internal Revenue (BIR).

Technical Documents

- ☐ (f) Statement of the prospective bidder of all its ongoing government and private contracts, including contracts awarded but not yet started, if any, whether similar or not similar in nature and complexity to the contract to be bid (*please see attached prescribed forms required by the QC – BAC for Infrastructure and Consultancy*);
and
- ☐ (g) Statement of the bidder’s Single Largest Completed Contract (SLCC) similar to the contract to be bid, except under conditions provided under the rules with an attached Notice of Award, Notice to Proceed, Contract and Certificate of Acceptance (*please see attached prescribed form required by the QC – BAC for Infrastructure and Consultancy*); **and**
- ☐ (h) Philippine Contractors Accreditation Board (PCAB) License;
or
Special PCAB License in case of Joint Ventures;
and registration for the type and cost of the contract to be bid; **and**
- ☐ (i) Original copy of Bid Security. If in the form of a Surety Bond, submit also a certification issued by the Insurance Commission;
or
Original copy of Notarized Bid Securing Declaration; **and**
- ☐ (j) Project Requirements, which shall include the following:
 - ☐ a. Organizational chart for the contract to be bid;
 - ☐ b. List of contractor’s key personnel (*e.g.*, Project Manager, Project Engineers, Materials Engineers, and Foremen), to be assigned to the contract to be bid, with their complete qualification and experience data (*please see attached prescribed form required by the QC – BAC for Infrastructure and Consultancy*);
 - ☐ c. List of contractor’s major equipment units, which are owned, leased, and/or under purchase agreements, supported by proof of ownership or certification of availability of equipment from the equipment lessor/vendor for

the duration of the project, as the case may be (*please see attached prescribed form required by the QC – BAC for Infrastructure and Consultancy*); **and**

- ☐ (k) Original duly signed Omnibus Sworn Statement (OSS); **and** if applicable, Original Notarized Secretary's Certificate in case of a corporation, partnership, or cooperative; or Original Special Power of Attorney of all members of the joint venture giving full power and authority to its officer to sign the OSS and do acts to represent the Bidder.

Additional Technical Requirements:

- ☐ • Certificate of Site Inspection or Affidavit of Site Inspection as part of Omnibus Sworn Statement
- ☐ • Affidavit of Undertaking for Key Personnel and Equipment (*please see attached prescribed form required by the QC – BAC for Infrastructure and Consultancy*)
- ☐ • Equipment Utilization Schedule
- ☐ • Manpower Schedule
- ☐ • Construction Schedule and S-Curve
- ☐ • PERT-CMP
- ☐ • Construction Methods

Financial Documents

- ☐ (l) The prospective bidder's audited financial statements, showing, among others, the prospective bidder's total and current assets and liabilities, stamped "received" by the BIR or its duly accredited and authorized institutions, for the preceding calendar year which should not be earlier than two (2) years from the date of bid submission; **and**
- ☐ (m) The prospective bidder's computation of Net Financial Contracting Capacity (NFCC) (*please see attached prescribed form required by the QC – BAC for Infrastructure and Consultancy*).

Class "B" Documents

- ☐ (n) If applicable, duly signed joint venture agreement (JVA) in accordance with RA No. 4566 and its IRR in case the joint venture is already in existence;
or
duly notarized statements from all the potential joint venture partners stating that they will enter into and abide by the provisions of the JVA in the instance that the bid is successful.

II. FINANCIAL COMPONENT ENVELOPE

- ☐ (o) Original of duly signed and accomplished Financial Bid Form; **and**

Other documentary requirements under RA No. 9184

- ☐ (p) Original of duly signed Bid Prices in the Bill of Quantities; **and**
- ☐ (q) Duly accomplished Detailed Estimates Form, including a summary sheet indicating the unit prices of construction materials, labor rates, and equipment rentals used in coming up with the Bid; **and**
- ☐ (r) Cash Flow by Quarter.

Bid Form for the Procurement of Infrastructure Projects
[shall be submitted with the Bid]

BID FORM

Date : _____
Project Identification No. : _____

To: *[name and address of Procuring Entity]*

Having examined the Philippine Bidding Documents (PBDs) including the Supplemental or Bid Bulletin Numbers *[insert numbers]*, the receipt of which is hereby duly acknowledged, we, the undersigned, declare that:

- a. We have no reservation to the PBDs, including the Supplemental or Bid Bulletins, for the Procurement Project: *[insert name of contract]*;
- b. We offer to execute the Works for this Contract in accordance with the PBDs;
- c. The total price of our Bid in words and figures, excluding any discounts offered below is: *[insert information]*;
- d. The discounts offered and the methodology for their application are: *[insert information]*;
- e. The total bid price includes the cost of all taxes, such as, but not limited to: *[specify the applicable taxes, e.g. (i) value added tax (VAT), (ii) income tax, (iii) local taxes, and (iv) other fiscal levies and duties]*, which are itemized herein and reflected in the detailed estimates,
- f. Our Bid shall be valid within the a period stated in the PBDs, and it shall remain binding upon us at any time before the expiration of that period;
- g. If our Bid is accepted, we commit to obtain a Performance Security in the amount of *[insert percentage amount]* percent of the Contract Price for the due performance of the Contract, or a Performance Securing Declaration in lieu of the the allowable forms of Performance Security, subject to the terms and conditions of issued GPPB guidelines¹ for this purpose;
- h. We are not participating, as Bidders, in more than one Bid in this bidding process, other than alternative offers in accordance with the Bidding Documents;
- i. We understand that this Bid, together with your written acceptance thereof included in your notification of award, shall constitute a binding contract between us, until a formal Contract is prepared and executed; and
- j. We understand that you are not bound to accept the Lowest Calculated Bid or any other Bid that you may receive.

¹ currently based on GPPB Resolution No. 09-20^^

- k. We likewise certify/confirm that the undersigned, is the duly authorized representative of the bidder, and granted full power and authority to do, execute and perform any and all acts necessary to participate, submit the bid, and to sign and execute the ensuing contract for the [Name of Project] of the [Name of the Procuring Entity].
- l. We acknowledge that failure to sign each and every page of this Bid Form, including the Bill of Quantities, shall be a ground for the rejection of our bid.

Name: _____

Legal Capacity: _____

Signature: _____

Duly authorized to sign the Bid for and behalf of: _____

Date: _____

Bid Securing Declaration Form

[shall be submitted with the Bid if bidder opts to provide this form of bid security]

REPUBLIC OF THE PHILIPPINES)
CITY OF _____) S.S.

BID SECURING DECLARATION **Project Identification No.: *[Insert number]***

To: *[Insert name and address of the Procuring Entity]*

I/We, the undersigned, declare that:

1. I/We understand that, according to your conditions, bids must be supported by a Bid Security, which may be in the form of a Bid Securing Declaration.
2. I/We accept that: (a) I/we will be automatically disqualified from bidding for any procurement contract with any procuring entity for a period of two (2) years upon receipt of your Blacklisting Order; and, (b) I/we will pay the applicable fine provided under Section 6 of the Guidelines on the Use of Bid Securing Declaration, within fifteen (15) days from receipt of the written demand by the procuring entity for the commission of acts resulting to the enforcement of the bid securing declaration under Sections 23.1(b), 34.2, 40.1 and 69.1, except 69.1(f), of the IRR of RA No. 9184; without prejudice to other legal action the government may undertake.
3. I/We understand that this Bid Securing Declaration shall cease to be valid on the following circumstances:
 - a. Upon expiration of the bid validity period, or any extension thereof pursuant to your request;
 - b. I am/we are declared ineligible or post-disqualified upon receipt of your notice to such effect, and (i) I/we failed to timely file a request for reconsideration or (ii) I/we filed a waiver to avail of said right; and
 - c. I am/we are declared the bidder with the Lowest Calculated Responsive Bid, and I/we have furnished the performance security and signed the Contract.

IN WITNESS WHEREOF, I/We have hereunto set my/our hand/s this ____ day of *[month]* *[year]* at *[place of execution]*.

*[Insert NAME OF BIDDER OR ITS AUTHORIZED
REPRESENTATIVE]*
[Insert signatory's legal capacity]
Affiant

[Jurat]

[Format shall be based on the latest Rules on Notarial Practice]

GPPB Resolution No. 16-2020, dated 16 September 2020

Omnibus Sworn Statement (Revised)

[shall be submitted with the Bid]

REPUBLIC OF THE PHILIPPINES)
CITY/MUNICIPALITY OF _____) S.S.

AFFIDAVIT

I, [Name of Affiant], of legal age, [Civil Status], [Nationality], and residing at [Address of Affiant], after having been duly sworn in accordance with law, do hereby depose and state that:

1. *[Select one, delete the other:]*

[If a sole proprietorship:] I am the sole proprietor or authorized representative of [Name of Bidder] with office address at [address of Bidder];

[If a partnership, corporation, cooperative, or joint venture:] I am the duly authorized and designated representative of [Name of Bidder] with office address at [address of Bidder];

2. *[Select one, delete the other:]*

[If a sole proprietorship:] As the owner and sole proprietor, or authorized representative of [Name of Bidder], I have full power and authority to do, execute and perform any and all acts necessary to participate, submit the bid, and to sign and execute the ensuing contract for [Name of the Project] of the [Name of the Procuring Entity], as shown in the attached duly notarized Special Power of Attorney;

[If a partnership, corporation, cooperative, or joint venture:] I am granted full power and authority to do, execute and perform any and all acts necessary to participate, submit the bid, and to sign and execute the ensuing contract for [Name of the Project] of the [Name of the Procuring Entity], as shown in the attached [state title of attached document showing proof of authorization (e.g., duly notarized Secretary's Certificate, Board/Partnership Resolution, or Special Power of Attorney, whichever is applicable)];

3. [Name of Bidder] is not "blacklisted" or barred from bidding by the Government of the Philippines or any of its agencies, offices, corporations, or Local Government Units, foreign government/foreign or international financing institution whose blacklisting rules have been recognized by the Government Procurement Policy Board, **by itself or by relation, membership, association, affiliation, or controlling interest with another blacklisted person or entity as defined and provided for in the Uniform Guidelines on Blacklisting;**

4. Each of the documents submitted in satisfaction of the bidding requirements is an authentic copy of the original, complete, and all statements and information provided therein are true and correct;

5. [Name of Bidder] is authorizing the Head of the Procuring Entity or its duly authorized representative(s) to verify all the documents submitted;

6. *[Select one, delete the rest:]*

[If a sole proprietorship:] The owner or sole proprietor is not related to the Head of the Procuring Entity, Procurement Agent if engaged, members of the Bids and Awards Committee (BAC), the Technical Working Group, and the BAC Secretariat, the head of the Project Management Office or the end-user unit, and the project consultants by consanguinity or affinity up to the third civil degree;

[If a partnership or cooperative:] None of the officers and members of *[Name of Bidder]* is related to the Head of the Procuring Entity, Procurement Agent if engaged, members of the Bids and Awards Committee (BAC), the Technical Working Group, and the BAC Secretariat, the head of the Project Management Office or the end-user unit, and the project consultants by consanguinity or affinity up to the third civil degree;

[If a corporation or joint venture:] None of the officers, directors, and controlling stockholders of *[Name of Bidder]* is related to the Head of the Procuring Entity, Procurement Agent if engaged, members of the Bids and Awards Committee (BAC), the Technical Working Group, and the BAC Secretariat, the head of the Project Management Office or the end-user unit, and the project consultants by consanguinity or affinity up to the third civil degree;

7. *[Name of Bidder]* complies with existing labor laws and standards; and
8. *[Name of Bidder]* is aware of and has undertaken the responsibilities as a Bidder in compliance with the Philippine Bidding Documents, which includes:
 - a. Carefully examining all of the Bidding Documents;
 - b. Acknowledging all conditions, local or otherwise, affecting the implementation of the Contract;
 - c. Making an estimate of the facilities available and needed for the contract to be bid, if any; and
 - d. Inquiring or securing Supplemental/Bid Bulletin(s) issued for the *[Name of the Project]*.
9. *[Name of Bidder]* did not give or pay directly or indirectly, any commission, amount, fee, or any form of consideration, pecuniary or otherwise, to any person or official, personnel or representative of the government in relation to any procurement project or activity.
10. **In case advance payment was made or given, failure to perform or deliver any of the obligations and undertakings in the contract shall be sufficient grounds to constitute criminal liability for Swindling (Estafa) or the commission of fraud with unfaithfulness or abuse of confidence through misappropriating or converting any payment received by a person or entity under an obligation involving the duty to deliver certain goods or services, to the prejudice of the public and the government of the Philippines pursuant to Article 315 of Act No. 3815 s. 1930, as amended, or the Revised Penal Code.**
11. We pledge that the project will be completed in accordance and congruency with the approved plans and programs.

IN WITNESS WHEREOF, I have hereunto set my hand this ____ day of ____, 20__ at _____, Philippines.

[Insert NAME OF BIDDER OR ITS AUTHORIZED REPRESENTATIVE]

[Insert signatory's legal capacity]

Affiant

[Jurat]

[Format shall be based on the latest Rules on Notarial Practice]

Contract Agreement Form for the Procurement of Infrastructure Projects (Revised)

*[not required to be submitted with the Bid, but it shall be submitted within ten (10) days after
receiving the Notice of Award]*

CONTRACT AGREEMENT

THIS AGREEMENT, made this *[insert date]* day of *[insert month]*, *[insert year]* between *[name and address of PROCURING ENTITY]* (hereinafter called the “Entity”) and *[name and address of Contractor]* (hereinafter called the “Contractor”).

WHEREAS, the Entity is desirous that the Contractor execute *[name and identification number of contract]* (hereinafter called “the Works”) and the Entity has accepted the Bid for *[contract price in words and figures in specified currency]* by the Contractor for the execution and completion of such Works and the remedying of any defects therein.

NOW THIS AGREEMENT WITNESSETH AS FOLLOWS:

1. In this Agreement, words and expressions shall have the same meanings as are respectively assigned to them in the Conditions of Contract hereinafter referred to.
2. The following documents as required by the 2016 revised Implementing Rules and Regulations of Republic Act No. 9184 shall be deemed to form and be read and construed as part of this Agreement, viz.:
 - a. Philippine Bidding Documents (PBDs);
 - i. Drawings/Plans;
 - ii. Specifications;
 - iii. Bill of Quantities;
 - iv. General and Special Conditions of Contract;
 - v. Supplemental or Bid Bulletins, if any;
 - b. Winning bidder’s bid, including the Eligibility requirements, Technical and Financial Proposals, and all other documents or statements submitted;

Bid form, including all the documents/statements contained in the Bidder’s bidding envelopes, as annexes, and all other documents submitted (e.g., Bidder’s response to request for clarifications on the bid), including corrections to the bid, if any, resulting from the Procuring Entity’s bid evaluation;

- c. Performance Security;
- d. Notice of Award of Contract and the Bidder’s conforme thereto; and
- e. Other contract documents that may be required by existing laws and/or the Procuring Entity concerned in the PBDs. **Winning bidder agrees that additional contract documents or information prescribed by the GPPB that are subsequently required for submission after the contract execution, such as the Notice to Proceed, Variation Orders, and Warranty Security, shall likewise form part of the Contract.**

3. In consideration for the sum of *[total contract price in words and figures]* or such other sums as may be ascertained, *[Named of the bidder]* agrees to *[state the object of the contract]* in accordance with his/her/its Bid.
4. The *[Name of the procuring entity]* agrees to pay the above-mentioned sum in accordance with the terms of the Bidding.

IN WITNESS whereof the parties thereto have caused this Agreement to be executed the day and year first before written.

[Insert Name and Signature]

[Insert Name and Signature]

[Insert Signatory's Legal Capacity]

[Insert Signatory's Legal Capacity]

for:

for:

[Insert Procuring Entity]

[Insert Name of Supplier]

Acknowledgment

[Format shall be based on the latest Rules on Notarial Practice]

LIST OF ALL ON-GOING GOVERNMENT AND PRIVATE CONTRACTS

NAME OF CONTRACTOR: _____

[illegible]

PHOTOCOPY ADDITIONAL FORMS, IF NECESSARY

Page _____ of _____

LIST OF ALL AWARDED BUT NOT YET STARTED GOVERNMENT AND PRIVATE CONTRACTS OF THE BIDDER

NAME OF CONTRACTOR: _____

PROJECT TITLE: _____

PROJECT TITLE & EXACT LOCATION	MAJOR SCOPE OF WORKS & DATE STARTED	NAME AND ADDRESS OF PROJECT OWNER	CONTRACT PRICE (PHP) AS AWARDED	DATE OF SCHEDULED COMPLETION	ROLE OF BIDDER <u>IN THE CONTRACT</u> <u>SOLE CONTRACTOR / SUB-CONTRACTOR</u> /PARTNER IN A
TOTAL AMOUNT OF CONTRACT (Php)					

PHOTOCOPY ADDITIONAL FORMS, IF NECESSARY

Page _____ of _____

SINGLE LARGEST COMPLETED CONTRACT SIMILAR TO THE CONTRACT TO BE BID

NAME OF CONTRACTOR: _____

PROJECT TITLE: _____

PROJECT TITLE (Name of the Contract) & EXACT PROJECT LOCATION	DATE OF CONTRACT	CONTRACT DURATION	PROJECT OWNER & POSTAL ADDRESS	NATURE OF WORK	CONTRACTOR'S ROLE (SOLE CONTRACTOR, SUBCONTRACTOR, PARTNER IN A / JV) and PERCENTAGE OF PARTICIPATION	TOTAL CONTRACT VALUE AT AWARD	DATE OF COMPLETION or ESTIMATED COMPLETION TIME	TOTAL CONTRACT VALUE AT COMPLETION IF APPLICABLE

PHOTOCOPY ADDITIONAL FORMS, IF NECESSARY

Page _____ of _____

LIST OF MAJOR EQUIPMENT TO BE USED FOR THE PROJECT

NAME OF CONTRACTOR: _____

PROJECT TITLE: _____

TYPE	DESCRIPTION / CAPACITY	SERIAL NO.	YEAR ACQUIRED	PRESENT LOCATION (SPECIFIC ADDRESS)	STATUS OF AVAILABILITY (OWNED/LEASED)

PHOTOCOPY ADDITIONAL FORMS, IF NECESSARY

Page _____ of _____

A. LIST OF KEY CONSTRUCTION PERSONNEL TO BE ASSIGNED TO THE PROJECT

NAME OF CONTRACTOR: _____

PROJECT TITLE: _____

NAME	POSITION	AGE	EDUCATIONAL ATTAINMENT	TYPE OF CONSTRUCTION EXPERIENCE	NO.OF YEARS WITH THE CONTRACTOR	PROFESSION	PRC NO.

PHOTOCOPY ADDITIONAL FORMS, IF NECESSARY

Page _____ of _____

COMPUTATION OF NET FINANCIAL CONTRACTING CAPACITY (NFCC)

NAME OF BIDDER: _____

CURRENT ASSETS*		PHP	_____
(LESS) CURRENT LIABILITIES*	(LESS)	PHP	_____
NETWORTH		PHP	_____
NETWORTH x 15	x 15	PHP	_____
(LESS) VALUE OF ALL OUTSTANDING ON-GOING CONTRACTS**	(LESS)	PHP	_____
(LESS) VALUE OF ALL AWARDED BUT NOT YET STARTED CONTRACTS AS OF DATE**	(LESS)	PHP	_____
NET FINANCIAL CONTRACTING CAPACITY		PHP	_____

- NOTES:
- * CURRENT ASSETS AND LIABILITIES BASED ON AUDITED FINANCIAL STATEMENT FOR THE PRECEDING CALENDAR YEAR SUBMITTED TO B.I.R.
 - ** BASED ON LIST OF ON-GOING AND AWRDED BUT NOT YEY STARTED CONTRACTS SUBMITTED

REPUBLIC OF THE PHILIPPINES)
_____) S. S.

AFFIDAVIT OF UNDERTAKING

I, _____, of legal age, Filipino, [OFFICER OR REPRESENTATIVE]

with office address at _____ after
having been duly sworn to in accordance with law, hereby voluntary depose and state:

That I am duly authorized representative of the [Name of Bidder] to execute this
undertaking as evidenced by Secretary's Certificate and Board Resolution.

That [Name of Bidder] bidding for the (Name of Project)

That relative to the aforementioned Project, the [Name of Bidder] hereby undertake that
the equipment to be use and the key personnel to be assign shall exclusively be used and will
only perform to the project until its completion.

That I am executing this affidavit to attest to the truth of the foregoing and in compliance with
the submission of the technical requirements for the public bidding of the said project.

IN WITNESS WHEREOF, I have hereunto signed my name below this _____ day of _____
_____ at _____.

AFFIANT FURTHER SAYETH NAUGHT.

Affiant

SUBSCRIBED AND SWORN TO BEFORE ME this _____ day of _____
_____ in _____
affiant exhibiting to me his/her _____ issued at
_____ on _____

Doc. No. :
Page No. :
Book No. :
Series of 2020

Notary Public

