

PHILIPPINE BIDDING DOCUMENTS

Procurement of INFRASTRUCTURE PROJECTS

Government of the Republic of the Philippines

**PROPOSED UPGRADING OF WATERLINE SYSTEM AND
REHABILITATION OF COMFORT ROOMS AT JUAN
SUMULONG HIGH SCHOOL**

**Project number:
24-00078**

**Sixth Edition
July 2020**

Preface

These Philippine Bidding Documents (PBDs) for the procurement of Infrastructure Projects (hereinafter referred to also as the “Works”) through Competitive Bidding have been prepared by the Government of the Philippines for use by all branches, agencies, departments, bureaus, offices, or instrumentalities of the government, including government-owned and/or -controlled corporations, government financial institutions, state universities and colleges, local government units, and autonomous regional government. The procedures and practices presented in this document have been developed through broad experience, and are for mandatory use in projects that are financed in whole or in part by the Government of the Philippines or any foreign government/foreign or international financing institution in accordance with the provisions of the 2016 revised Implementing Rules and Regulations (IRR) of Republic Act (RA) No. 9184.

The PBDs are intended as a model for admeasurements (unit prices or unit rates in a bill of quantities) types of contract, which are the most common in Works contracting.

The Bidding Documents shall clearly and adequately define, among others: (i) the objectives, scope, and expected outputs and/or results of the proposed contract; (ii) the eligibility requirements of Bidders; (iii) the expected contract duration; and (iv) the obligations, duties, and/or functions of the winning Bidder.

Care should be taken to check the relevance of the provisions of the PBDs against the requirements of the specific Works to be procured. If duplication of a subject is inevitable in other sections of the document prepared by the Procuring Entity, care must be exercised to avoid contradictions between clauses dealing with the same matter.

Moreover, each section is prepared with notes intended only as information for the Procuring Entity or the person drafting the Bidding Documents. They shall not be included in the final documents. The following general directions should be observed when using the documents:

- a. All the documents listed in the Table of Contents are normally required for the procurement of Infrastructure Projects. However, they should be adapted as necessary to the circumstances of the particular Project.
- b. Specific details, such as the “*name of the Procuring Entity*” and “*address for bid submission*,” should be furnished in the Instructions to Bidders, Bid Data Sheet, and Special Conditions of Contract. The final documents should contain neither blank spaces nor options.
- c. This Preface and the footnotes or notes in italics included in the Invitation to Bid, BDS, General Conditions of Contract, Special Conditions of Contract, Specifications, Drawings, and Bill of Quantities are not part of the text of the final document, although they contain instructions that the Procuring Entity should strictly follow.
- d. The cover should be modified as required to identify the Bidding Documents as to the names of the Project, Contract, and Procuring Entity, in addition to date of issue.

- e. Modifications for specific Procurement Project details should be provided in the Special Conditions of Contract as amendments to the Conditions of Contract. For easy completion, whenever reference has to be made to specific clauses in the Bid Data Sheet or Special Conditions of Contract, these terms shall be printed in bold typeface on Sections I (Instructions to Bidders) and III (General Conditions of Contract), respectively.
- f. For guidelines on the use of Bidding Forms and the procurement of Foreign-Assisted Projects, these will be covered by a separate issuance of the Government Procurement Policy Board.

TABLE OF CONTENTS

GLOSSARY OF TERMS, ABBREVIATIONS, AND ACRONYMS	5
SECTION I. INVITATION TO BID.....	8
SECTION II. INSTRUCTIONS TO BIDDERS	9
1. Scope of Bid	10
2. Funding Information	10
3. Bidding Requirements.....	10
4. Corrupt, Fraudulent, Collusive, Coercive, and Obstructive Practices	10
5. Eligible Bidders.....	11
6. Origin of Associated Goods	11
7. Subcontracts	11
8. Pre-Bid Conference	12
9. Clarification and Amendment of Bidding Documents.....	12
10. Documents Comprising the Bid: Eligibility and Technical Components	12
11. Documents Comprising the Bid: Financial Component	13
12. Alternative Bids	13
13. Bid Prices	13
14. Bid and Payment Currencies	13
15. Bid Security.....	14
16. Sealing and Marking of Bids.....	14
17. Deadline for Submission of Bids	14
18. Opening and Preliminary Examination of Bids	14
19. Detailed Evaluation and Comparison of Bids	14
20. Post Qualification.....	15
21. Signing of the Contract	15
SECTION III. BID DATA SHEET	16
SECTION IV. GENERAL CONDITIONS OF CONTRACT	19
1. Scope of Contract.....	20
2. Sectional Completion of Works	20
3. Possession of Site.....	20
4. The Contractor's Obligations	20

5.	Performance Security	20
6.	Site Investigation Reports	21
7.	Warranty.....	21
8.	Liability of the Contractor.....	21
9.	Termination for Other Causes	21
10.	Dayworks	21
11.	Program of Work.....	22
12.	Instructions, Inspections and Audits	22
13.	Advance Payment.....	22
14.	Progress Payments	22
15.	Operating and Maintenance Manuals.....	22
SECTION V. SPECIAL CONDITIONS OF CONTRACT		24
SECTION VI. SPECIFICATIONS.....		26
SECTION VII. DRAWINGS		28
SECTION VIII. BILL OF QUANTITIES		29
SECTION IX. CHECKLIST OF TECHNICAL AND FINANCIAL DOCUMENTS		31

Glossary of Terms, Abbreviations, and Acronyms

ABC – Approved Budget for the Contract.

ARCC – Allowable Range of Contract Cost.

BAC – Bids and Awards Committee.

Bid – A signed offer or proposal to undertake a contract submitted by a bidder in response to and in consonance with the requirements of the bidding documents. Also referred to as *Proposal* and *Tender*. (2016 revised IRR, Section 5[c])

Bidder – Refers to a contractor, manufacturer, supplier, distributor and/or consultant who submits a bid in response to the requirements of the Bidding Documents. (2016 revised IRR, Section 5[d])

Bidding Documents – The documents issued by the Procuring Entity as the bases for bids, furnishing all information necessary for a prospective bidder to prepare a bid for the Goods, Infrastructure Projects, and/or Consulting Services required by the Procuring Entity. (2016 revised IRR, Section 5[e])

BIR – Bureau of Internal Revenue.

BSP – Bangko Sentral ng Pilipinas.

CDA – Cooperative Development Authority.

Consulting Services – Refer to services for Infrastructure Projects and other types of projects or activities of the GOP requiring adequate external technical and professional expertise that are beyond the capability and/or capacity of the GOP to undertake such as, but not limited to: (i) advisory and review services; (ii) pre-investment or feasibility studies; (iii) design; (iv) construction supervision; (v) management and related services; and (vi) other technical services or special studies. (2016 revised IRR, Section 5[i])

Contract – Refers to the agreement entered into between the Procuring Entity and the Supplier or Manufacturer or Distributor or Service Provider for procurement of Goods and Services; Contractor for Procurement of Infrastructure Projects; or Consultant or Consulting Firm for Procurement of Consulting Services; as the case may be, as recorded in the Contract Form signed by the parties, including all attachments and appendices thereto and all documents incorporated by reference therein.

Contractor – is a natural or juridical entity whose proposal was accepted by the Procuring Entity and to whom the Contract to execute the Work was awarded. Contractor as used in these Bidding Documents may likewise refer to a supplier, distributor, manufacturer, or consultant.

CPI – Consumer Price Index.

DOLE – Department of Labor and Employment.

DTI – Department of Trade and Industry.

Foreign-funded Procurement or Foreign-Assisted Project – Refers to procurement whose funding source is from a foreign government, foreign or international financing institution as specified in the Treaty or International or Executive Agreement. (2016 revised IRR, Section 5[b]).

GFI – Government Financial Institution.

GOCC – Government-owned and/or –controlled corporation.

Goods – Refer to all items, supplies, materials and general support services, except Consulting Services and Infrastructure Projects, which may be needed in the transaction of public businesses or in the pursuit of any government undertaking, project or activity, whether in the nature of equipment, furniture, stationery, materials for construction, or personal property of any kind, including non-personal or contractual services such as the repair and maintenance of equipment and furniture, as well as trucking, hauling, janitorial, security, and related or analogous services, as well as procurement of materials and supplies provided by the Procuring Entity for such services. The term “related” or “analogous services” shall include, but is not limited to, lease or purchase of office space, media advertisements, health maintenance services, and other services essential to the operation of the Procuring Entity. (2016 revised IRR, Section 5[r])

GOP – Government of the Philippines.

Infrastructure Projects – Include the construction, improvement, rehabilitation, demolition, repair, restoration or maintenance of roads and bridges, railways, airports, seaports, communication facilities, civil works components of information technology projects, irrigation, flood control and drainage, water supply, sanitation, sewerage and solid waste management systems, shore protection, energy/power and electrification facilities, national buildings, school buildings, hospital buildings, and other related construction projects of the government. Also referred to as *civil works or works*. (2016 revised IRR, Section 5[u])

LGUs – Local Government Units.

NFCC – Net Financial Contracting Capacity.

NGA – National Government Agency.

PCAB – Philippine Contractors Accreditation Board.

PhilGEPS - Philippine Government Electronic Procurement System.

Procurement Project – refers to a specific or identified procurement covering goods, infrastructure project or consulting services. A Procurement Project shall be described, detailed, and scheduled in the Project Procurement Management Plan prepared by the agency which shall be consolidated in the procuring entity's Annual Procurement Plan. (GPPB Circular No. 06-2019 dated 17 July 2019)

PSA – Philippine Statistics Authority.

SEC – Securities and Exchange Commission.

SLCC – Single Largest Completed Contract.

UN – United Nations.

Section I. Invitation to Bid

Notes on the Invitation to Bid

The Invitation to Bid (IB) provides information that enables potential Bidders to decide whether to participate in the procurement at hand. The IB shall be posted in accordance with Section 21.2 of the 2016 revised IRR of RA No. 9184.

Apart from the essential items listed in the Bidding Documents, the IB should also indicate the following:

- a. The date of availability of the Bidding Documents, which shall be from the time the IB is first advertised/posted until the deadline for the submission and receipt of bids;
- b. The place where the Bidding Documents may be acquired or the website where it may be downloaded;
- c. The deadline for the submission and receipt of bids; and
- d. Any important bid evaluation criteria.

The IB should be incorporated into the Bidding Documents. The information contained in the IB must conform to the Bidding Documents and in particular to the relevant information in the Bid Data Sheet.



July 23, 2024

Invitation to Bid

No.	Project No.	Project Name	Location	Amount	Duration Cal. Days	Office	Source Fund
<u>Building – Small B</u>							
1	24-00071	Proposed Upgrading of Waterline System and Rehabilitation of Comfort Rooms at Don Quintin Paredes High School	Quirino 2-B	1,961,350.80	120	Engineering Department	Special Education Fund (Local School Board)
2	24-00072	Proposed Upgrading of Waterline System and Rehabilitation of Comfort Rooms at Camarilla Elementary School	San Roque	3,414,099.96	120	Engineering Department	Special Education Fund (Local School Board)
3	24-00073	Proposed Rehabilitation of Youth Development Office at 7th Floor Civic Center Building A	Central	4,557,947.65	90	Engineering Department	Engineering
4	24-00074	Proposed Upgrading of Waterline System and Rehabilitation of Comfort Rooms at Aguinaldo Elementary School in Barangay San Roque	San Roque	6,557,365.27	150	Engineering Department	Special Education Fund (Local School Board)
5	24-00075	Proposed Rehabilitation of Multi-Purpose Building at Holy Spirit Barangay Complex	Holy Spirit	6,671,860.84	90	Engineering Department	20% Community Development Fund
6	24-00076	Proposed Upgrading of Waterline System and Rehabilitation of Comfort Rooms at Culiat High School in Barangay Culiat	Culiat	8,437,798.40	90	Engineering Department	Special Education Fund (Local School Board)
7	24-00077	Proposed Rehabilitation of Maclang Dialysis Clinic at Rosario Maclang Bautista General Hospital	Batasan Hills	8,530,829.81	120	Engineering Department	20% Community Development Fund
8	24-00078	Proposed Upgrading of Waterline System and Rehabilitation of Comfort Rooms at Juan Sumulong High School	San Roque	9,935,119.32	150	Engineering Department	Special Education Fund (Local School Board)
9	24-00079	Proposed Rehabilitation of QC Citizen Services Department at 14th Floor High Rise Building	Central	10,824,613.48	120	Engineering Department	Engineering – Continuing
10	24-00080	Proposed Rehabilitation of Comfort Rooms and Upgrading of Waterline System at Project 3 Elementary School	Duyan-Duyan	11,087,908.73	150	Engineering Department	Special Education Fund (Local School Board)
11	24-00081	Proposed Upgrading of Waterline System and Rehabilitation of Comfort Rooms at Culiat Elementary School in Barangay Culiat	Culiat	11,308,289.35	120	Engineering Department	Special Education Fund (Local School Board)

12	24-00082	Proposed Upgrading of Waterline System and Rehabilitation of Comfort Rooms at Balara Elementary School in Barangay Pansol	Pansol	17,249,724.10	150	Engineering Department	Special Education Fund (Local School Board)
13	24-00083	Proposed Construction of E-Vehicle Charging Stations at Quezon City Hall Compound	Central	22,883,314.41	120	Engineering Department	20% Community Development Fund - Continuing
14	24-00084	Proposed Rehabilitation of Three Storey Civic Center Building at Lagro Subdivision in Barangay Greater Lagro	Greater Lagro	26,973,817.17	180	Engineering Department	Engineering - Continuing

Building – Medium A

15	24-00085	Proposed Construction of Two (2) Storey with Deck Multi-Purpose Building (Senior Citizen, and Gathering Area) at Villilia Village, Brgy. Talipapa	Talipapa	30,740,164.41	210	Engineering Department	20% Community Development Fund
16	24-00086	Proposed Construction of Three (3) Storey with Deck Roxas Multi-Purpose Building at Barangay Roxas	Roxas	49,495,484.94	210	Engineering Department	20% Community Development Fund
17	24-00087	Proposed Construction of Catwalk and Watchtower including Appurtenances at Bureau of Jail Management and Penology (BJMP) Compound	Bagong Silangan	51,250,926.05	240	Engineering Department	Engineering
18	24-00088	Proposed Rehabilitation of Basement to Fourth Floor (Offices) Civic Center Building B at Quezon City Hall Compound	Central	69,561,520.18	270	Engineering Department	Engineering

Building – Large B

19	24-00089	Proposed Installation of Mechanical, Electrical, Plumbing, and Fire Protection System (MEPFS) at M.I.C.E. Center	Central	533,508,790.60	300	Engineering Department	Engineering
----	----------	--	---------	----------------	-----	------------------------	-------------

Communication Facilities – Small B

20	24-00090	Proposed Enhanced Surveillance System Using Fiber Optic Cable Technology at U.P. Village and Barangay Hall Complex, Barangay U.P. Village	U.P. Village	10,387,429.60	90	Engineering Department	Engineering
----	----------	---	--------------	---------------	----	------------------------	-------------

Electrical Work – Small B

21	24-00091	Quezon City Hall Solar PV Rehabilitation and Restoration in Civic Center Building E	Central	8,067,740.87	120	Engineering Department	Trust Fund
22	24-00092	Proposed Installation of Solar Power System at Quezon City General Hospital	Bahay Toro	21,807,334.21	150	Engineering Department	Trust Fund
23	24-00093	Proposed Installation of Streetlights in Barangay Krus Na Ligas, Pinyahan and Kamuning	Krus Na Ligas, Pinyahan and Kamuning	24,842,287.46	150	Engineering Department	20% Community Development Fund

<u>Flood Control – Medium A</u>							
24	24-00094	Proposed Rehabilitation of Retaining Wall along Magnolia Street at Spring Country Subdivision in Barangay Bagong Silangan	Bagong Silangan	49,061,995.55	210	Engineering Department	20% Community Development Fund
<u>Road – Small B</u>							
25	24-00095	Proposed Rehabilitation of Road and Drainage at Bansalangan Street (Tanguile Street to Acacia Street), Parkwood Hills Subdivision in Barangay Bagong Silangan	Bagong Silangan	6,823,382.31	60	Engineering Department	20% Community Development Fund
26	24-00096	Proposed Rehabilitation of Road and Drainage at Yakal Street (Anahaw Street to Kaymito Street), Parkwood Hills Subdivision in Barangay Bagong Silangan	Bagong Silangan	16,964,861.62	90	Engineering Department	20% Community Development Fund
27	24-00097	Proposed Rehabilitation of Road and Drainage at Anahaw Street (Tanguile Street to Golden Shower Street), Parkwood Hills Subdivision in Barangay Bagong Silangan	Bagong Silangan	21,157,781.87	90	Engineering Department	20% Community Development Fund

1. The **QUEZON CITY LOCAL GOVERNMENT**, through *funding source of various years* intends to apply the sum stated above being the Approved Budget for the Contract (ABC) to payments under the contract *for the above stated Projects*. Bids received in excess of the ABC shall be automatically rejected at bid opening.
2. The **QUEZON CITY LOCAL GOVERNMENT** now invites bids for the above Procurement Project. Completion of the Works is required *as stated above*. Bidders should have completed a contract similar to the Project. The description of an eligible bidder is contained in the Bidding Documents, particularly, in Section II (Instructions to Bidders).
3. Bidding will be conducted through open competitive bidding procedures using non-discretionary “*pass/fail*” criterion as specified in the 2016 revised Implementing Rules and Regulations (IRR) of Republic Act (RA) No. 9184.
4. Interested bidders may obtain further information from **QUEZON CITY LOCAL GOVERNMENT – BAC Secretariat** and inspect the Bidding Documents at the address given below *weekdays from 8:00 am. – 5:00 p.m.*
5. A complete set of Bidding Documents may be acquired by interested bidders on **24 July 2024 (Wednesday)** from given address and website/s below *and upon payment of a non-refundable fee for the Bidding Documents, pursuant to the latest Guidelines issued by the GPPB*. The Procuring Entity shall allow the bidder to present its proof of payment for the fees *presented in person*.

STANDARD RATES:

Approved Budget for the Contract	Maximum Cost of Bidding Documents (in Philippine Peso)
More than 500,000 up to 1 Million	1,000.00
More than 1 Million up to 5 Million	5,000.00
More than 5 Million up to 10 Million	10,000.00
More than 10 Million up to 50 Million	25,000.00
More than 50 Million up to 500 Million	50,000.00
More than 500 Million	75,000.00

The following are the requirements for purchase of Bidding Documents;

1. PhilGEPS Registration Certificate (Platinum – 3 Pages)

2. Document Request List (DRL)
3. Authorization to purchase bidding documents
 - 3.1 Secretary's Certificate (for corporation)
 - 3.2 Special Power of Attorney (for sole proprietorship)
4. Notarized Joint Venture Agreement (if applicable)
5. Letter of Intent

It must be duly received by the BAC Secretariat at 2nd Floor, Procurement Department, Finance Building, Quezon City Hall Compound.

6. The **QC- BAC- INFRASTRUCTURE & CONSULTANCY** will hold a Pre-Bid Conference¹ on **August 2, 2024 at 10:00 AM at 2nd Floor, Procurement Department-Bidding Room, Finance Building, Quezon City Hall Compound** or we encourage the prospective bidders to join through our **Virtual Conference (ZOOM APP)** which shall be open to prospective bidders.

Virtual Conference (ZOOM APP)

Meeting ID: 854 9489 0133

Password: 273320

7. Bids must be duly received by the BAC Secretariat through manual submission at the office address as indicated below, on or before **August 15, 2024 – 9:00 AM**. Late bids shall not be accepted.
8. All bids must be accompanied by a bid security in any of the acceptable forms and in the amount stated in **ITB Clause 16**.
9. Bid opening shall be on **August 15, 2024 - 10:00 AM at 2nd Floor, Procurement Department-Bidding Room, Finance Building, Quezon City Hall Compound** and/or via Zoom. Bids will be opened in the presence of the bidders' representatives who choose to attend the activity.

Virtual Conference (ZOOM APP)

Meeting ID: 810 3646 5257

Password: 201522

10. The **Quezon City Local Government** reserves the right to reject any and all bids, declare a failure of bidding, or not award the contract at any time prior to contract award in accordance with Sections 35.6 and 41 of the 2016 revised Implementing Rules and Regulations (IRR) of RA No. 9184, without thereby incurring any liability to the affected bidder or bidders.
11. For further information, please refer to:

ATTY. DOMINIC B. GARCIA

OIC, Procurement Department
 2nd Floor, Procurement Department,
 Finance Building, Quezon City Hall Compound
 Elliptical Road, Barangay Central Diliman, Quezon City.
 Tel. No. (02)8988-4242 loc. 8506/8710
 Email Add: bacinfra.procurement@quezoncity.gov.ph
 Website: www.quezoncity.gov.ph

12. You may visit the following websites:

For downloading of Bidding Documents: <https://quezoncity.gov.ph/public-notice/procurement/>

By:

ARCH. LUCILLE H. CHUA, fuap, piep
 Chairperson, BAC-Infra and Consultancy

¹ May be deleted in case the ABC is less than One Million Pesos (PhP1,000,000) where the Procuring Entity may not hold a pre-bid conference.

Section II. Instructions to Bidders

Notes on the Instructions to Bidders

This Section on the Instruction to Bidders (ITB) provides the information necessary for bidders to prepare responsive bids, in accordance with the requirements of the Procuring Entity. It also provides information on bid submission, eligibility check, opening and evaluation of bids, post-qualification, and on the award of contract.

1. Scope of Bid

The Procuring Entity, **Quezon City Government** invites Bids for the **PROPOSED UPGRADING OF WATERLINE SYSTEM AND REHABILITATION OF COMFORT ROOMS AT JUAN SUMULONG HIGH SCHOOL**, with Project Identification Number **24-00078**.

[Note: The Project Identification Number is assigned by the Procuring Entity based on its own coding scheme and is not the same as the PhilGEPS reference number, which is generated after the posting of the bid opportunity on the PhilGEPS website.]

The Procurement Project (referred to herein as “Project”) is for the construction of Works, as described in Section VI (Specifications).

2. Funding Information

2.1. The GOP through the source of funding as indicated below for **2024** in the amount of **Nine Million Nine Hundred Thirty-Five Thousand One Hundred Nineteen Pesos and 32/100 Cts. (P 9,935,119.32)**.

2.2. The source of funding is:

a. LGUs, the Annual or Supplemental Budget, as approved by the Sanggunian.

3. Bidding Requirements

The Bidding for the Project shall be governed by all the provisions of RA No. 9184 and its 2016 revised IRR, including its Generic Procurement Manual and associated policies, rules and regulations as the primary source thereof, while the herein clauses shall serve as the secondary source thereof.

Any amendments made to the IRR and other GPPB issuances shall be applicable only to the ongoing posting, advertisement, or invitation to bid by the BAC through the issuance of a supplemental or bid bulletin.

The Bidder, by the act of submitting its Bid, shall be deemed to have inspected the site, determined the general characteristics of the contracted Works and the conditions for this Project, such as the location and the nature of the work; (b) climatic conditions; (c) transportation facilities; (c) nature and condition of the terrain, geological conditions at the site communication facilities, requirements, location and availability of construction aggregates and other materials, labor, water, electric power and access roads; and (d) other factors that may affect the cost, duration and execution or implementation of the contract, project, or work and examine all instructions, forms, terms, and project requirements in the Bidding Documents.

4. Corrupt, Fraudulent, Collusive, Coercive, and Obstructive Practices

The Procuring Entity, as well as the Bidders and Contractors, shall observe the highest standard of ethics during the procurement and execution of the contract. They or

through an agent shall not engage in corrupt, fraudulent, collusive, coercive, and obstructive practices defined under Annex “I” of the 2016 revised IRR of RA No. 9184 or other integrity violations in competing for the Project.

5. Eligible Bidders

- 5.1. Only Bids of Bidders found to be legally, technically, and financially capable will be evaluated.
- 5.2. The Bidder must have an experience of having completed a Single Largest Completed Contract (SLCC) that is similar to this Project, equivalent to at least fifty percent (50%) of the ABC adjusted, if necessary, by the Bidder to current prices using the PSA’s CPI, except under conditions provided for in Section 23.4.2.4 of the 2016 revised IRR of RA No. 9184.

A contract is considered to be “similar” to the contract to be bid if it has the major categories of work stated in the **BDS**.

- 5.3. For Foreign-funded Procurement, the Procuring Entity and the foreign government/foreign or international financing institution may agree on another track record requirement, as specified in the Bidding Document prepared for this purpose.
- 5.4. The Bidders shall comply with the eligibility criteria under Section 23.4.2 of the 2016 IRR of RA No. 9184.

6. Origin of Associated Goods

There is no restriction on the origin of Goods other than those prohibited by a decision of the UN Security Council taken under Chapter VII of the Charter of the UN.

7. Subcontracts

- 7.1. The Bidder may subcontract portions of the Project to the extent allowed by the Procuring Entity as stated herein, but in no case more than fifty percent (50%) of the Project.

The Procuring Entity has prescribed that:

a. Subcontracting is not allowed.

- 7.1. *[If Procuring Entity has determined that subcontracting is allowed during the bidding , state:]* The Bidder must submit together with its Bid the documentary requirements of the subcontractor(s) complying with the eligibility criterial stated in **ITB** Clause 5 in accordance with Section 23.4 of the 2016 revised IRR of RA No. 9184 pursuant to Section 23.1 thereof.
- 7.2. *[If subcontracting is allowed during the contract implementation stage, state:]* The Supplier may identify its subcontractor during the contract implementation stage. Subcontractors identified during the bidding may be changed during the

implementation of this Contract. Subcontractors must submit the documentary requirements under Section 23.1 of the 2016 revised IRR of RA No. 9184 and comply with the eligibility criteria specified in **ITB** Clause 5 to the implementing or end-user unit.

- 7.3. Subcontracting of any portion of the Project does not relieve the Contractor of any liability or obligation under the Contract. The Supplier will be responsible for the acts, defaults, and negligence of any subcontractor, its agents, servants, or workmen as fully as if these were the Contractor's own acts, defaults, or negligence, or those of its agents, servants, or workmen.

8. Pre-Bid Conference

The Procuring Entity will hold a pre-bid conference for this Project on the specified date and time and either at its physical address on **August 02, 2024 at 10:00 AM at 2nd Floor, Procurement Department-Bidding Room, Finance Building, Quezon City Hall Compound** and/or we encourage the prospective bidders to join through our **Virtual Conference (ZOOM APP) Meeting ID: 854 9489 0133 Password: 273320**

9. Clarification and Amendment of Bidding Documents

Prospective bidders may request for clarification on and/or interpretation of any part of the Bidding Documents. Such requests must be in writing and received by the Procuring Entity, either at its given address or through electronic mail indicated in the **IB**, at least ten (10) calendar days before the deadline set for the submission and receipt of Bids.

10. Documents Comprising the Bid: Eligibility and Technical Components

- 10.1. The first envelope shall contain the eligibility and technical documents of the Bid as specified in **Section IX. Checklist of Technical and Financial Documents**.
- 10.2. If the eligibility requirements or statements, the bids, and all other documents for submission to the BAC are in foreign language other than English, it must be accompanied by a translation in English, which shall be authenticated by the appropriate Philippine foreign service establishment, post, or the equivalent office having jurisdiction over the foreign bidder's affairs in the Philippines. For Contracting Parties to the Apostille Convention, only the translated documents shall be authenticated through an apostille pursuant to GPPB Resolution No. 13-2019 dated 23 May 2019. The English translation shall govern, for purposes of interpretation of the bid.
- 10.3. A valid PCAB License is required, and in case of joint ventures, a valid special PCAB License, and registration for the type and cost of the contract for this Project. Any additional type of Contractor license or permit shall be indicated in the **BDS**.

- 10.4. A List of Contractor's key personnel (e.g., Project Manager, Project Engineers, Materials Engineers, and Foremen) assigned to the contract to be bid, with their complete qualification and experience data shall be provided. These key personnel must meet the required minimum years of experience set in the **BDS**.
- 10.5. A List of Contractor's major equipment units, which are owned, leased, and/or under purchase agreements, supported by proof of ownership, certification of availability of equipment from the equipment lessor/vendor for the duration of the project, as the case may be, must meet the minimum requirements for the contract set in the **BDS**.

11. Documents Comprising the Bid: Financial Component

- 11.1. The second bid envelope shall contain the financial documents for the Bid as specified in **Section IX. Checklist of Technical and Financial Documents**.
- 11.2. Any bid exceeding the ABC indicated in paragraph 1 of the **IB** shall not be accepted.
- 11.3. For Foreign-funded procurement, a ceiling may be applied to bid prices provided the conditions are met under Section 31.2 of the 2016 revised IRR of RA No. 9184.

12. Alternative Bids

Bidders shall submit offers that comply with the requirements of the Bidding Documents, including the basic technical design as indicated in the drawings and specifications. Unless there is a value engineering clause in the **BDS**, alternative Bids shall not be accepted.

13. Bid Prices

All bid prices for the given scope of work in the Project as awarded shall be considered as fixed prices, and therefore not subject to price escalation during contract implementation, except under extraordinary circumstances as determined by the NEDA and approved by the GPPB pursuant to the revised Guidelines for Contract Price Escalation guidelines.

14. Bid and Payment Currencies

- 14.1. Bid prices may be quoted in the local currency or tradeable currency accepted by the BSP at the discretion of the Bidder. However, for purposes of bid evaluation, Bids denominated in foreign currencies shall be converted to Philippine currency based on the exchange rate as published in the BSP reference rate bulletin on the day of the bid opening.
- 14.2. *Payment of the contract price shall be made in:*
 - a. Philippine Pesos.

15. Bid Security

- 15.1. The Bidder shall submit a Bid Securing Declaration or any form of Bid Security in the amount indicated in the **BDS**, which shall be not less than the percentage of the ABC in accordance with the schedule in the **BDS**.
- 15.2. The Bid and bid security **in no case shall exceed One Hundred Twenty (120) calendar days from the date of opening of bids, unless duly extended by the bidder upon the request of the Head of the Procuring Entity (HoPE) of the Quezon City Local Government**. Any bid not accompanied by an acceptable bid security shall be rejected by the Procuring Entity as non-responsive.

16. Sealing and Marking of Bids

Each Bidder shall submit one copy of the first and second components of its Bid.

The Procuring Entity may request additional hard copies and/or electronic copies of the Bid. However, failure of the Bidders to comply with the said request shall not be a ground for disqualification.

If the Procuring Entity allows the submission of bids through online submission to the given website or any other electronic means, the Bidder shall submit an electronic copy of its Bid, which must be digitally signed. An electronic copy that cannot be opened or is corrupted shall be considered non-responsive and, thus, automatically disqualified.

17. Deadline for Submission of Bids

The Bidders shall submit on the specified date and time and either at its physical address or through online submission as indicated in paragraph 5 of the **IB**.

18. Opening and Preliminary Examination of Bids

- 18.1. The BAC shall open the Bids in public at the time, on the date, and at the place specified in paragraph 9 of the **IB**. The Bidders' representatives who are present shall sign a register evidencing their attendance. In case videoconferencing, webcasting or other similar technologies will be used, attendance of participants shall likewise be recorded by the BAC Secretariat.

In case the Bids cannot be opened as scheduled due to justifiable reasons, the rescheduling requirements under Section 29 of the 2016 revised IRR of RA No. 9184 shall prevail.

- 18.2. The preliminary examination of Bids shall be governed by Section 30 of the 2016 revised IRR of RA No. 9184.

19. Detailed Evaluation and Comparison of Bids

- 19.1. The Procuring Entity's BAC shall immediately conduct a detailed evaluation of all Bids rated "*passed*" using non-discretionary pass/fail criteria. The BAC

shall consider the conditions in the evaluation of Bids under Section 32.2 of 2016 revised IRR of RA No. 9184.

- 19.2. If the Project allows partial bids, all Bids and combinations of Bids as indicated in the **BDS** shall be received by the same deadline and opened and evaluated simultaneously so as to determine the Bid or combination of Bids offering the lowest calculated cost to the Procuring Entity. Bid Security as required by **ITB** Clause 15 shall be submitted for each contract (lot) separately.
- 19.3. In all cases, the NFCC computation pursuant to Section 23.4.2.6 of the 2016 revised IRR of RA No. 9184 must be sufficient for the total of the ABCs for all the lots participated in by the prospective Bidder.

20. Post Qualification

Within a non-extendible period of five (5) calendar days from receipt by the Bidder of the notice from the BAC that it submitted the Lowest Calculated Bid, the Bidder shall submit its latest income and business tax returns filed and paid through the BIR Electronic Filing and Payment System (eFPS), and other appropriate licenses and permits required by law and stated in the **BDS**.

21. Signing of the Contract

The documents required in Section 37.2 of the 2016 revised IRR of RA No. 9184 shall form part of the Contract. Additional Contract documents are indicated in the **BDS**.

Section III. Bid Data Sheet

Notes on the Bid Data Sheet (BDS)

The Bid Data Sheet (BDS) consists of provisions that supplement, amend, or specify in detail, information, or requirements included in the ITB found in Section II, which are specific to each procurement.

This Section is intended to assist the Procuring Entity in providing the specific information in relation to corresponding clauses in the ITB and has to be prepared for each specific procurement.

The Procuring Entity should specify in the BDS information and requirements specific to the circumstances of the Procuring Entity, the processing of the procurement, and the bid evaluation criteria that will apply to the Bids. In preparing the BDS, the following aspects should be checked:

- a. Information that specifies and complements provisions of the ITB must be incorporated.
- b. Amendments and/or supplements, if any, to provisions of the ITB as necessitated by the circumstances of the specific procurement, must also be incorporated.

Bid Data Sheet

ITB Clause																																																	
5.2	For this purpose, similar contracts shall refer to contracts which have the same major categories of work.																																																
7.1	Subcontracting is not allowed.																																																
10.3	<i>No additional contractor license or permit is required</i> <i>In addition, eligible bidders shall qualify or comply with the following:</i> 1. Bidders with valid Philippine Contractors Accreditation Board (PCAB) Type Building - Small B																																																
10.4	<table><tr><td colspan="4">The minimum work experience requirements for key personnel are the following:</td></tr><tr><td>Qty.</td><td>Key Personnel</td><td>General Experience</td><td>Relevant Experience</td></tr><tr><td>1</td><td>Project Manager</td><td>3 years</td><td>3 years</td></tr><tr><td>1</td><td>Project-in-Charge (Project Engineer)</td><td>3 years</td><td>3 years</td></tr><tr><td>1</td><td>General Foreman</td><td>3 years</td><td>3 years</td></tr><tr><td>1</td><td>Trade Engineers/Leadman for Civil Works</td><td>3 years</td><td>3 years</td></tr><tr><td>1</td><td>Trade Engineers/Leadman for Electrical Works</td><td>3 years</td><td>3 years</td></tr><tr><td>1</td><td>Trade Engineers/Leadman for Mechanical Works</td><td>3 years</td><td>3 years</td></tr><tr><td>1</td><td>Safety Officer</td><td>3 years</td><td>3 years</td></tr><tr><td>1</td><td>DPWH duly accredited Materials/QA/QC Engineer</td><td>3 years</td><td>3 years</td></tr><tr><td>1</td><td>Cost Engineer/ Project Scheduler</td><td>3 years</td><td>3 years</td></tr><tr><td>1</td><td>Surveyor</td><td>3 years</td><td>3 years</td></tr></table> <i>In addition, the bidder must execute an affidavit of undertaking duly notarized stating that the foregoing personnel shall perform work exclusively for the project until its completion. Please see attached bid forms.</i>	The minimum work experience requirements for key personnel are the following:				Qty.	Key Personnel	General Experience	Relevant Experience	1	Project Manager	3 years	3 years	1	Project-in-Charge (Project Engineer)	3 years	3 years	1	General Foreman	3 years	3 years	1	Trade Engineers/Leadman for Civil Works	3 years	3 years	1	Trade Engineers/Leadman for Electrical Works	3 years	3 years	1	Trade Engineers/Leadman for Mechanical Works	3 years	3 years	1	Safety Officer	3 years	3 years	1	DPWH duly accredited Materials/QA/QC Engineer	3 years	3 years	1	Cost Engineer/ Project Scheduler	3 years	3 years	1	Surveyor	3 years	3 years
The minimum work experience requirements for key personnel are the following:																																																	
Qty.	Key Personnel	General Experience	Relevant Experience																																														
1	Project Manager	3 years	3 years																																														
1	Project-in-Charge (Project Engineer)	3 years	3 years																																														
1	General Foreman	3 years	3 years																																														
1	Trade Engineers/Leadman for Civil Works	3 years	3 years																																														
1	Trade Engineers/Leadman for Electrical Works	3 years	3 years																																														
1	Trade Engineers/Leadman for Mechanical Works	3 years	3 years																																														
1	Safety Officer	3 years	3 years																																														
1	DPWH duly accredited Materials/QA/QC Engineer	3 years	3 years																																														
1	Cost Engineer/ Project Scheduler	3 years	3 years																																														
1	Surveyor	3 years	3 years																																														
10.5	<table><tr><td colspan="3">The minimum major equipment requirements are the following:</td></tr><tr><td>Equipment</td><td>Capacity</td><td>Number of Units</td></tr><tr><td>Dumptruck</td><td>12cu.yard</td><td>1</td></tr><tr><td>Chipping Gun</td><td></td><td>1</td></tr></table> <i>In addition, the bidder must execute an affidavit of undertaking duly</i>	The minimum major equipment requirements are the following:			Equipment	Capacity	Number of Units	Dumptruck	12cu.yard	1	Chipping Gun		1																																				
The minimum major equipment requirements are the following:																																																	
Equipment	Capacity	Number of Units																																															
Dumptruck	12cu.yard	1																																															
Chipping Gun		1																																															

	<i>notarized stating that the foregoing equipment shall be used exclusively for the project until its completion. Please see attached bid forms.</i>
12	<i>[Insert Value Engineering clause if allowed.]</i>
15.1	<p>The bid security shall be in the form of a Bid Securing Declaration with project number, or any of the following forms and amounts:</p> <ul style="list-style-type: none"> a) The amount of not less than Php 198,702.39 or equivalent to two percent (2%) of ABC if bid security is in cash, cashier's/manager's check, bank draft/guarantee or irrevocable letter of credit; or b) The amount of not less than Php 496,755.97 or equivalent to five percent (5%) of ABC if bid security is in Surety Bond.
19.2	Partial bid is not allowed. The infrastructure project is packaged in a single lot and the lot shall not be divided into sub-lots for the purpose of bidding, evaluation, and contract award.
20	No additional requirement.
21	<p>Additional Contract Documents relevant to the Project as required:</p> <ol style="list-style-type: none"> 1. Construction Schedule and S-curve, 2. Manpower Schedule, 3. Construction Methods, 4. Equipment Utilization Schedule, 5. PERT/CPM or other acceptable tools of project scheduling, shall be included in the submission of Technical Proposal.

Section IV. General Conditions of Contract

Notes on the General Conditions of Contract

The General Conditions of Contract (GCC) in this Section, read in conjunction with the Special Conditions of Contract in Section V and other documents listed therein, should be a complete document expressing all the rights and obligations of the parties.

Matters governing performance of the Contractor, payments under the contract, or matters affecting the risks, rights, and obligations of the parties under the contract are included in the GCC and Special Conditions of Contract.

Any complementary information, which may be needed, shall be introduced only through the Special Conditions of Contract.

1. Scope of Contract

This Contract shall include all such items, although not specifically mentioned, that can be reasonably inferred as being required for its completion as if such items were expressly mentioned herein. All the provisions of RA No. 9184 and its 2016 revised IRR, including the Generic Procurement Manual, and associated issuances, constitute the primary source for the terms and conditions of the Contract, and thus, applicable in contract implementation. Herein clauses shall serve as the secondary source for the terms and conditions of the Contract.

This is without prejudice to Sections 74.1 and 74.2 of the 2016 revised IRR of RA No. 9184 allowing the GPPB to amend the IRR, which shall be applied to all procurement activities, the advertisement, posting, or invitation of which were issued after the effectivity of the said amendment.

2. Sectional Completion of Works

If sectional completion is specified in the **Special Conditions of Contract (SCC)**, references in the Conditions of Contract to the Works, the Completion Date, and the Intended Completion Date shall apply to any Section of the Works (other than references to the Completion Date and Intended Completion Date for the whole of the Works).

3. Possession of Site

3.1 The Procuring Entity shall give possession of all or parts of the Site to the Contractor based on the schedule of delivery indicated in the **SCC**, which corresponds to the execution of the Works. If the Contractor suffers delay or incurs cost from failure on the part of the Procuring Entity to give possession in accordance with the terms of this clause, the Procuring Entity's Representative shall give the Contractor a Contract Time Extension and certify such sum as fair to cover the cost incurred, which sum shall be paid by Procuring Entity.

3.2 If possession of a portion is not given by the above date, the Procuring Entity will be deemed to have delayed the start of the relevant activities. The resulting adjustments in contract time to address such delay may be addressed through contract extension provided under Annex "E" of the 2016 revised IRR of RA No. 9184.

4. The Contractor's Obligations

The Contractor shall employ the key personnel named in the Schedule of Key Personnel indicating their designation, in accordance with **ITB** Clause 10.3 and specified in the **BDS**, to carry out the supervision of the Works.

The Procuring Entity will approve any proposed replacement of key personnel only if their relevant qualifications and abilities are equal to or better than those of the personnel listed in the Schedule.

5. Performance Security

- 5.1. Within ten (10) calendar days from receipt of the Notice of Award from the Procuring Entity but in no case later than the signing of the contract by both parties, the successful Bidder shall furnish the performance security in any of the forms prescribed in Section 39 of the 2016 revised IRR.
- 5.2. The Contractor, by entering into the Contract with the Procuring Entity, acknowledges the right of the Procuring Entity to institute action pursuant to RA No. 3688 against any subcontractor be they an individual, firm, partnership, corporation, or association supplying the Contractor with labor, materials and/or equipment for the performance of this Contract.

6. Site Investigation Reports

The Contractor, in preparing the Bid, shall rely on any Site Investigation Reports referred to in the SCC supplemented by any information obtained by the Contractor.

7. Warranty

- 7.1. In case the Contractor fails to undertake the repair works under Section 62.2.2 of the 2016 revised IRR, the Procuring Entity shall forfeit its performance security, subject its property(ies) to attachment or garnishment proceedings, and perpetually disqualify it from participating in any public bidding. All payables of the GOP in his favor shall be offset to recover the costs.
- 7.2. The warranty against Structural Defects/Failures, except that occasioned-on force majeure, shall cover the period from the date of issuance of the Certificate of Final Acceptance by the Procuring Entity. Specific duration of the warranty is found in the SCC.

8. Liability of the Contractor

Subject to additional provisions, if any, set forth in the SCC, the Contractor's liability under this Contract shall be as provided by the laws of the Republic of the Philippines.

If the Contractor is a joint venture, all partners to the joint venture shall be jointly and severally liable to the Procuring Entity.

9. Termination for Other Causes

Contract termination shall be initiated in case it is determined *prima facie* by the Procuring Entity that the Contractor has engaged, before, or during the implementation of the contract, in unlawful deeds and behaviors relative to contract acquisition and implementation, such as, but not limited to corrupt, fraudulent, collusive, coercive, and obstructive practices as stated in ITB Clause 4.

10. Dayworks

Subject to the guidelines on Variation Order in Annex “E” of the 2016 revised IRR of RA No. 9184, and if applicable as indicated in the **SCC**, the Dayworks rates in the Contractor’s Bid shall be used for small additional amounts of work only when the Procuring Entity’s Representative has given written instructions in advance for additional work to be paid for in that way.

11. Program of Work

- 11.1. The Contractor shall submit to the Procuring Entity’s Representative for approval the said Program of Work showing the general methods, arrangements, order, and timing for all the activities in the Works. The submissions of the Program of Work are indicated in the **SCC**.
- 11.2. The Contractor shall submit to the Procuring Entity’s Representative for approval an updated Program of Work at intervals no longer than the period stated in the **SCC**. If the Contractor does not submit an updated Program of Work within this period, the Procuring Entity’s Representative may withhold the amount stated in the **SCC** from the next payment certificate and continue to withhold this amount until the next payment after the date on which the overdue Program of Work has been submitted.

12. Instructions, Inspections and Audits

The Contractor shall permit the GOP or the Procuring Entity to inspect the Contractor’s accounts and records relating to the performance of the Contractor and to have them audited by auditors of the GOP or the Procuring Entity, as may be required.

13. Advance Payment

The Procuring Entity shall, upon a written request of the Contractor which shall be submitted as a Contract document, make an advance payment to the Contractor in an amount not exceeding fifteen percent (15%) of the total contract price, to be made in lump sum, or at the most two installments according to a schedule specified in the **SCC**, subject to the requirements in Annex “E” of the 2016 revised IRR of RA No. 9184.

14. Progress Payments

The Contractor may submit a request for payment for Work accomplished. Such requests for payment shall be verified and certified by the Procuring Entity’s Representative/Project Engineer. Except as otherwise stipulated in the **SCC**, materials and equipment delivered on the site but not completely put in place shall not be included for payment.

15. Operating and Maintenance Manuals

- 15.1. If required, the Contractor will provide “as built” Drawings and/or operating and maintenance manuals as specified in the **SCC**.

- 15.2. If the Contractor does not provide the Drawings and/or manuals by the dates stated above, or they do not receive the Procuring Entity's Representative's approval, the Procuring Entity's Representative may withhold the amount stated in the **SCC** from payments due to the Contractor.

Section V. Special Conditions of Contract

Notes on the Special Conditions of Contract

Similar to the BDS, the clauses in this Section are intended to assist the Procuring Entity in providing contract-specific information in relation to corresponding clauses in the GCC found in Section IV.

The Special Conditions of Contract (SCC) complement the GCC, specifying contractual requirements linked to the special circumstances of the Procuring Entity, the Procuring Entity's country, the sector, and the Works procured. In preparing this Section, the following aspects should be checked:

- a. Information that complements provisions of the GCC must be incorporated.
- b. Amendments and/or supplements to provisions of the GCC as necessitated by the circumstances of the specific purchase, must also be incorporated.

However, no special condition which defeats or negates the general intent and purpose of the provisions of the GCC should be incorporated herein.

Special Conditions of Contract

GCC Clause	
2	Completion of work shall be within 150 calendar days.
4.1	The Procuring Entity shall give possession of all parts of the Site to the Contractor upon receipt of the Notice to Proceed.
6	The site investigation reports are: <i>[list here the required site investigation reports.]</i>
7.2	<p><i>[Select one, delete the other.]</i></p> <p><i>[In case of permanent structures, such as buildings of types 4 and 5 as classified under the National Building Code of the Philippines and other structures made of steel, iron, or concrete which comply with relevant structural codes (e.g., DPWH Standard Specifications), such as, but not limited to, steel/concrete bridges, flyovers, aircraft movement areas, ports, dams, tunnels, filtration and treatment plants, sewerage systems, power plants, transmission and communication towers, railway system, and other similar permanent structures:]</i> Fifteen (15) years.</p> <p><i>[In case of semi-permanent structures, such as buildings of types 1, 2, and 3 as classified under the National Building Code of the Philippines, concrete/asphalt roads, concrete river control, drainage, irrigation lined canals, river landing, deep wells, rock causeway, pedestrian overpass, and other similar semi-permanent structures:]</i> Five (5) years.</p> <p><i>[In case of other structures, such as bailey and wooden bridges, shallow wells, spring developments, and other similar structures:]</i> Two (2) years.</p>
10	Dayworks are applicable at the rate shown in the Contractor's original Bid.
13	The amount of the advance payment is no more that fifteen percent (15%) of the Contract Price subject to approval by the HOPE and compliance with the conditions under RA 9184 and its IRR.
14	No further instructions.
15.1	<p>The date by which operating and maintenance manuals are required is <i>thirty (30) days</i></p> <p>The date by which "as built" drawings are required as part of final payment</p>
15.2	The amount to be withheld for failing to produce "as built" drawings and/or operating and maintenance manuals by the date required is ten (10%) percent of the contract price.

Section VI. Specifications

Notes on Specifications

A set of precise and clear specifications is a prerequisite for Bidders to respond realistically and competitively to the requirements of the Procuring Entity without qualifying or conditioning their Bids. In the context of international competitive bidding, the specifications must be drafted to permit the widest possible competition and, at the same time, present a clear statement of the required standards of workmanship, materials, and performance of the goods and services to be procured. Only if this is done will the objectives of economy, efficiency, and fairness in procurement be realized, responsiveness of Bids be ensured, and the subsequent task of bid evaluation facilitated. The specifications should require that all goods and materials to be incorporated in the Works be new, unused, of the most recent or current models, and incorporate all recent improvements in design and materials unless provided otherwise in the Contract.

Samples of specifications from previous similar projects are useful in this respect. The use of metric units is mandatory. Most specifications are normally written specially by the Procuring Entity or its representative to suit the Works at hand. There is no standard set of Specifications for universal application in all sectors in all regions, but there are established principles and practices, which are reflected in these PBDs.

There are considerable advantages in standardizing General Specifications for repetitive Works in recognized public sectors, such as highways, ports, railways, urban housing, irrigation, and water supply, in the same country or region where similar conditions prevail. The General Specifications should cover all classes of workmanship, materials, and equipment commonly involved in construction, although not necessarily to be used in a particular Works Contract. Deletions or addenda should then adapt the General Specifications to the particular Works.

Care must be taken in drafting specifications to ensure that they are not restrictive. In the specification of standards for goods, materials, and workmanship, recognized international standards should be used as much as possible. Where other particular standards are used, whether national standards or other standards, the specifications should state that goods, materials, and workmanship that meet other authoritative standards, and which ensure substantially equal or higher quality than the standards mentioned, will also be acceptable. The following clause may be inserted in the SCC.

Sample Clause: Equivalency of Standards and Codes

Wherever reference is made in the Contract to specific standards and codes to be met by the goods and materials to be furnished, and work performed or tested, the provisions of the latest current edition or revision of the relevant standards and codes in effect shall apply, unless otherwise expressly stated in the Contract. Where such standards and codes are national, or relate to a particular country or region, other authoritative standards that ensure a substantially equal or higher quality than the standards and codes specified will be accepted

subject to the Procuring Entity's Representative's prior review and written consent. Differences between the standards specified and the proposed alternative standards shall be fully described in writing by the Contractor and submitted to the Procuring Entity's Representative at least twenty-eight (28) days prior to the date when the Contractor desires the Procuring Entity's Representative's consent. In the event the Procuring Entity's Representative determines that such proposed deviations do not ensure substantially equal or higher quality, the Contractor shall comply with the standards specified in the documents.

These notes are intended only as information for the Procuring Entity or the person drafting the Bidding Documents. They should not be included in the final Bidding Documents.



Republic of the Philippines
Quezon City
DEPARTMENT OF ENGINEERING
Civic Center Building B, Quezon City Hall Compound, Episcopal Road
Diliman, Central 1100 Quezon City
Trunkline: +63 2 8988 4242
E-mail address: engineering@quezoncity.gov.ph



PROJECT TITLE : PROPOSED UPGRADING OF WATERLINE SYSTEM AND REHABILITATION
OF COMFORT ROOMS AT JUAN SUMULONG HIGH SCHOOL
LOCATION : BARANGAY SAN ROQUE, DISTRICT 3, QUEZON CITY

TECHNICAL SPECIFICATIONS

GENERAL REQUIREMENTS

- A. Comply with the current and existing laws, ordinances and applicable codes, rules and regulations, and standards. Any works performed contrary to the existing laws, rules and regulations, ordinances and standards without notice shall bear all cost arising therefrom.
- B. Drawings, specifications, codes and standards are minimum requirements. Where requirements differ, the more stringent apply.
- C. Should there be any change(s) in drawings or specifications, it is required to comply with the governing regulations, notify the implementing agency.
- D. Photographs shall be taken as, when and where directed at intervals of not more than one month. The photographs shall be sufficient in number and location, to record the exact progress of the works. The photographs shall be retained and will become the property of the Government.
- E. Site verification / inspection shall be conducted to validate the scope of works. No extra compensation and extension of time shall be given due to negligence or inadvertence.
- F. The quality of materials shall be of the best grade of their respective kinds for the purpose. The work shall also be performed in the best and most capable manner in strict accordance with requirements of the plans and details. All materials not conforming to the requirements of these specifications shall be considered as defective.
- G. All equipment and installations shall meet or exceed minimum requirements of the standards and codes.
- H. Mobilization and Demobilization (if applicable)
 - 1 Mobilization shall include all activities and related costs for transportation of personnel, equipment, and operating supplies to the site; establishment of offices, buildings, and other necessary general facilities for the operations at the site.
 - 2 Demobilization shall include all activities and costs for transportation of personnel, equipment, and supplies not anymore required within the construction site including the disassembly, removal and site clean-up of offices and other facilities assembled on the site specifically for this contract.
- I. Execute work in strict accordance with the best practices of the trades in a thorough, substantial, workmanlike manner by competent workmen. Provide a competent, experienced, full-time supervisor who is authorized to make decisions on behalf of the Contractor.
- J. Adequate construction safety and health protection shall be provided at all times during the execution of work to both workers and property.
 - 1 A fully-trained Medical Aide shall be employed permanently on the site who shall be engaged solely to medical duties.

2. The medical room shall be provided with waterproofing; it could be a building or room designated and used exclusively for the purpose and have a floor area of at least 15 square meters and a glazed window area of at least 2 square meters.
 3. The location of the medical room and any other arrangements shall be made known to all employees by posting on prominent locations and suitable notices in the site.
 4. Additional safety precautions shall be provided in the event of a pandemic. Protocols set forth by the government shall be strictly followed.
 5. Construction safety shall consist of construction canopy and safety net.
- K. Necessary protections to the adjacent property shall be provided to avoid untoward incidents / accidents.
- L. Final cleaning of the work shall be employed prior to the final inspection for the certification of final acceptance. Final cleaning shall be applied on each surface or unit of work and shall be of condition expected for a building cleaning and maintenance program

I. SITE WORKS

- A. All grades, lines, levels and dimensions shall be verified as indicated on the plans and details. Any discrepancies or inconsistencies shall be reported before commencing work.
- B. This item shall consist of the removal wholly or in part, and satisfactory disposal of all buildings, fences, structures, old pavements, abandoned pipe lines, and any other obstructions which are not designated or permitted to remain, except for the obstructions to be removed and disposed of under other items in the Contract.

Removal and/or demolition of existing structures shall be done in accordance to safety procedures.

- C. All excavations shall be made to grade as indicated in the plans. Whenever water is encountered in the excavation process, it shall be removed by pumping, care being taken that the surrounding soil particles are not disturbed or removed.

The Contractor shall notify the Engineer sufficiently in advance of the beginning of any excavation so that cross-sectional elevations and measurements may be taken on the undisturbed ground. The natural ground adjacent to the structure shall not be disturbed without permission of the Engineer

Trenches or foundation pits for structures or structure footings shall be excavated to the lines and grades or elevations shown on the Plans or as staked by the Engineer. They shall be of sufficient size to permit the placing of structures or structure footings of the full width and length shown. The elevations of the bottoms of footings, as shown on the Plans, shall be considered as approximate only and the Engineer may order, in writing, such changes in dimensions or elevations of footings as may be deemed necessary, to secure a satisfactory foundation

Boulders, logs, and other objectionable materials encountered in excavation shall be removed

After each excavation is completed, the Contractor shall notify the Engineer to that effect and no footing, bedding material or pipe culvert shall be placed until the Engineer has approved the depth of excavation and the character of the foundation material.

II. CIVIL / STRUCTURAL WORKS

A. CONCRETE WORKS

1. **Delivery, Storage, and Handling:** All materials shall be so delivered, stored, and handled as to prevent the inclusion of foreign materials and the damage of materials by water or breakage. Package materials shall be delivered and stored in original packages until ready to be used. Packages or materials showing evidence of water or other damage shall be rejected.
2. Unless otherwise specified herein, concrete works shall conform to the requirements of the ACI Building Code. Full cooperation shall be given on trades to install embedded items. Provisions shall be made for setting items not placed in the forms. Before concrete is placed, embedded items shall have been inspected and tested for concrete aggregates and other materials shall have been done.

3. Materials

- a. Cement for concrete shall conform to the requirements of specifications for Portland Cement (ASTM C - 150).
- b. Water used in mixing concrete shall be clean and free from other injurious amounts of oils, acids, alkaline, organic materials or other substances that may be deleterious to concrete or steel.
- c. Fine aggregates shall be beach or river sand conforming to ASTM C33, "Specification for Concrete Aggregates". Sand particle shall be coarse, sharp, clean free from salt, dust, loam, dirt and all foreign matters.
- d. Coarse aggregates shall be either natural gravel or crushed rock conforming to the "Specifications for Concrete Aggregates (ASTM C33). The minimum size of aggregates shall be larger than one fifth (1/5) of the narrowest dimensions between sides of the forms within which the concrete is to be cast nor larger than three fourths (3/4) of the minimum clear spacing between reinforcing bars or between reinforcing bars and furring.

4. Proportioning and Mixing

- a. Proportioning and mixing of concrete shall conform to the requirements for Item 405 of the standard specification with the following proportions:
 Cement: Sand: Gravel
 Class "A" - 1: 2: 3
 Class "B" - 1: 2: 4
 Class "C" - 1: 2: ½
- b. Concrete mixture to be used for concrete shall conform with the structural requirements.
- c. Mixing - concrete shall be machine mixed. Mixing shall begin within 30 minutes after the cement has been added to the aggregates.

5. Forms

- a. General - Forms shall be used whatever necessary to confine the concrete and shape it to the required lines, or to insure the concrete of contamination with materials caving from adjacent, excavated surfaces. Forms shall have sufficient strength to withstand the pressure resulting from placement and vibration of the concrete, and shall be maintained rigidly in correct position. Forms shall be sufficiently tight to prevent loss or mortar from the concrete. Forms shall be ½" (6mm) thick ordinary plywood and form lumber.
- b. Cleaning of Forms - before placing the concrete, the contact surfaces of the forms shall be cleaned of encrustations of mortar, the grout or other foreign material.
- c. Removal of Forms - forms shall be removed in a manner which will prevent damage to the concrete. Forms shall not be removed without approval. Any repairs of surface imperfections shall be formed at once and curing shall be started as soon as the surface is sufficiently hard to permit it without further damage.

6. Placing Reinforcement:

Steel reinforcement shall be provided as indicated, together with all necessary tie wires, chairs, spacers, supports and other devices necessary to install and secure the reinforcement properly. All reinforcement, when placed, shall be free from loose, flaky rust and scale, oil, grease, clay and other coating and foreign substances that would reduce or destroy its bond with concrete. Reinforcement shall be placed accurately and secured in place by use of metal or concrete supports, spacers and ties. Such supports shall be used in such manner that they will not be exposed or contribute in any way, to the discoloration or deterioration of the concrete.

7. Conveying and Placing Concrete

- a. Conveying - concrete shall be conveyed from mixer to forms as rapidly as applicable, by methods which will prevent segregation, or loss of ingredients. There will be no vertical drop greater than 1.5 meters except where suitable equipment is provided to prevent segregation and where specifically authorized.

- b. Placing – concrete shall be worked readily into the corners and angles of the forms and around all reinforcement and imbedded items without permitting the material to segregate. concrete shall be deposited as close as possible to its final position in the forms so that flow within the mass does not exceed two (2) meters and consequently segregation is reduced to a minimum near forms or embedded items, or elsewhere as directed, the discharge shall be so controlled that the concrete may be effectively compacted into horizontal layers not exceeding 30 centimeters in depth within the maximum lateral movement specified.
- c. Time interval between mixing and placing. Concrete shall be placed before initial set has occurred and before it has contained its water content for more than 45 minutes. No concrete mix shall be placed before 60 complete revolutions of the machine mixer.
- d. Consolidation of Concrete – concrete shall be consolidated with the aid of mechanical vibrating equipment and supplemented by the hand spading and tamping. Vibrators shall not be inserted into lower courses that have commenced initial set; and reinforcement embedded in concrete beginning to set or already set shall not be disturbed by vibrators. Consolidation around major embedded parts shall be by hand spading and tamping and vibrators shall not be used.
- e. Placing Concrete through reinforcement. In placing concrete through reinforcement, care shall be taken that no segregation of the coarse aggregate occurs. On the bottom of beams and slabs, where the congestion of steel near the forms makes placing difficult, a layer of mortar of the same cement-sand ratio as used in concrete shall be first deposited to cover the surfaces.

8. Curing

- a. General – All concrete shall be moist cured for a period not less than seven (7) consecutive days by an approved method or combination applicable to local conditions.
- b. Moist Curing. The surface of the concrete shall be kept continuously wet by covering with burlap plastic or other approved materials thoroughly saturated with water and keeping the covering spraying or intermittent hosing.

9. Finishing

- a. Concrete surfaces shall not be plastered unless otherwise indicated. Exposed concrete surfaces shall be formed with plywood, and after removal of forms, the surfaces shall be smooth, true to line and shall present a finished appearance except for minor defects which can be easily repaired with patching with cement mortar, or can be ground to a smooth surface to remove all joint marks of the form works.
- b. Concrete Slabs on Fill. The concrete slabs on fill shall be laid on a prepared foundation consisting of sub grade and granular fill with thickness equal to the thickness of the overlaying slab except when indicated

B. MASONRY WORKS

1. Masonry Units (Concrete Hollow Blocks):

- a. 100mm thick for all interior walls and 150mm thick for all exterior walls unless otherwise indicated.
- b. Use 400 psi for non-load bearing blocks and 700 psi for load bearing blocks where required.
- c. Where full height walls are constructed with concrete hollow blocks, these shall extend up to the bottom of beam or slab unless otherwise indicated on plans. Provide stiffener columns and lintel beams as specified in the structural drawings or as specified or as deemed required to assure a stabilized wall due to height and other considerations.

2. Sand:

S-1, washed, clean and greenish in color.

3. Mortar:

One part Portland cement and two parts sand and water but not more than three parts sand and water.

4. Reinforcement:

The concrete hollow blocks shall be reinforced with 10mm diameter deformed bar, spaced not more than 0.8m on centers, both ways.

5. Plaster Bond:

The mixture of cement plaster for concrete hollow block wall finishes indicated in the drawings shall be one part Portland cement and three parts sand.

6. Floor Topping Preparation for Tilework. One Portland cement and two parts sand and water but more than three parts sand and water

C. ROOFING WORKS

1. Corrugated galvanized iron (G.I.) sheets, including plain aluminum sheets for roofing accessories shall be cold-rolled meeting ASTM A-153 and with spelter coating of zinc of not less than 0.381 kg/sq.m. (1.25 ounce/sq ft.) conforming to ASTM A-525 or pms 67:1985. Unless otherwise specified or shown on Plans, roofing sheets shall be gauge 26 (0.48mm thick) and provided in long span sizes to minimize end laps. Sheets shall weigh not less than 3.74 kg/sq.m. and shall be marked or stamped showing the gauge, size amount of zinc coating, brand and name of manufacturer. Test specimens shall stand being bent through 180 degrees flat on itself without fracture of the base metal and without flaking of the zinc coating.

2. Ridge/hip rolls, valleys, flashing and counter flashings, gutters and downspouts, whenever required, shall be fabricated from plain G.I. sheets. Ridge/hip rolls, flashings and counter flashings shall be gauge 26. Valleys, gutters and downspouts shall be gauge 24 unless otherwise specified on Plans. Wire basket strainers shall be galvanized, gauge 24.

Roof ventilators, whenever required shall be fabricated from gauge 26 plain G.I. sheets and constructed to the dimensions and details shown on Plans.

3. The roofing shall be secured to the purlins with min. 2 1/2" max. 3" long Tek screws. Provide all-purpose sealant under the fasteners. Ridge rolls, hip rolls and valleys to be used shall be those compatible with the Ga. 26 pre-painted G.I. rib-type roofing sheets. They shall lap the roofing sheets at least 250mm. The ridge rolls, hip rolls and valleys shall be riveted to the roofing sheets.
4. All roofing sheets adjacent to concrete hollow block and other masonry walls such as property line firewalls, shall be provided with Gauge 26 pre-painted plain G.I. Flashing to extend to the top and over to the other side of the wall. All fasteners shall be placed at the top of the corrugations of the roofing sheets to prevent water from standing around the fasteners.

D. METAL FABRICATION

1. Materials:

- a. Steel and Iron. If not specified otherwise, use standard mill-finished structural steel shapes or bar iron in compliance with AISC Specifications for Design, Fabrication and Erection of Structural Steel for buildings.
- b. Bolts, Nuts, Studs and Rivets. ASTM A 307 and A 325.
- c. Screws. Fed. Spec. FF-S-85, Fed. Spec. FF-S-92, and Fed. Spec. FF-S-111.
- d. Metal Purlins. High grade galvanized steel with minimum tensile strength of 275 MPa, 1.4mm in thickness or approved equal.

2. Fabrication:

By mechanics skilled in the trade and in accordance with the manufacturer's directions. Metalwork shall be fabricated to allow for expansion and contraction of materials. Provide welding and bracing of adequate strength and durability, with tight, flush joints, dressed smooth and clean. Complete with bolts and nuts.

3. **Metal Surfaces:**

Surfaces shall be clean and free from all scale, flake, rust and rust pitting; well-formed and finished to shape and size, with sharp lines, angle and smooth surface. Shearing and punching shall leave clean true lines and surfaces. Weld or rivet permanent connections. Weld and flush rivets shall be used and finished flush smooth on surfaces that will be exposed after installation. Do not use screws or bolts where they can be avoided; when used, heads shall be countersunk, screwed up tight and threads nicked to prevent loosening.

4. **Construction:**

Thickness of metals and details of assembly and supports shall give ample strength and stiffness for the minimum loads specified or indicated. Joints exposed to weather shall be formed to exclude water.

5. **Welding:**

Use welding electrode E70xx and perform welding, welding inspection and corrective welding in accordance with AWS D1.1. Weld in a manner to prevent permanent distortion of the connected parts. Weld continuously along the entire area of contact (except where tack welding is permitted. Do not tack weld exposed to connections). Grind smooth visible weld in finished installation.

III. ARCHITECTURAL WORKS

A. FLOOR FINISHES

1. **Ceramic Tiles.** Unglazed ceramic tiles shall be hard, dense tiles of homogeneous composition. Its color and characteristics area determined by the materials used in the body, the method of manufacture and the thermal treatment.

Tile work shall not be started until roughing-ins for sanitary/plumbing, electrical and other trades have been completed and tested. The work of all other trades shall be protected from damage.

B. WALL FINISHES

1. **Ceramic Tiles.** Glazed tiles and trims shall have an impervious face of ceramic materials fused onto the body of the tiles and trims. The glazed surface may be clear white or colored depending on the color scheme approved by the Engineer. Standard glazes may be bright (glossy), semi-matte (less glossy), matte (dull) or crystalline (mottled and textured; good resistance to abrasion).

Tile work shall not be started until roughing-ins for sanitary/plumbing, electrical and other trades have been completed and tested. The work of all other trades shall be protected from damage.

2. **Cement Plaster Finish.** Mortar mixture for brown coat shall be freshly prepared and uniformly mixed in the proportion by volume of one part Portland Cement, three (3) parts sand and one fourth (1/4) part hydrated lime.

C. CEILING FINISHES

1. **Fiber Cement Board on Metal Frame.** The ceiling materials to be used shall conform to the samples approved by the City Engineer. All ceiling works shall be done by men experienced and qualified to do this particular specialty trade. The installation of ceiling materials shall be in accordance with the detailed section and with the manufacturer's manual instructions. Ceiling materials shall be cut as required to fit the perpendicular condition and should be properly secured by anchorage and other accessories to complete the installation. No mechanical work shall be exposed on the finish work. All joints around electrical outlets, pipes and other works extending through materials shall be sealed with caulking.

D. PAINTING WORKS

1. **Paint Materials.** All types of paint material and other related products shall be subject to test as to material composition by the Bureau of Research and Standard, DPWH or the National Institute of Science and Technology.

2. **Tinting Colors.** Tinting colors shall be first grade quality pigment ground in alkyd resin that disperses and mixes easily with paint to produce the color desired. Use the same brand of paint and tinting color to effect good paint body.
3. **Skim coat.** Skim coat shall be fine powder type material like kalsomine that can be mixed into putty consistency, with oil-based primers and paints to fill minor surface dents and imperfections.
4. **Paint Schedule.**

- a. **Ceiling Boards**

- i. 1 coat primer, 2 coats latex paint finish

- b. **Interior Masonry Wall (Plain cement plastered finish to be painted)**

- i. 1 coat skim coating, 1 coat primer, 2 coats latex paint finish

- c. **Slab Soffit**

- i. 1 coat primer, 2 coats latex paint finish

- d. **Metal / Steel Surfaces**

- i. 1 coat primer, 2 coats epoxy enamel finish

5. **Surface Preparation.** All surfaces shall be in proper condition to receive the finish. Woodworks shall be hand-sanded smooth and dusted clean. All knot-holes pitch pockets or sappy portions shall be sealed with natural wood filler. Nail holes, cracks or defects shall be carefully puttied after the first coat, matching the color of paint.

Interior woodworks shall be sandpapered between coats. Cracks, holes or imperfections in plaster shall be filled with patching compound and smoothed off to match adjoining surfaces.

Metal shall be clean, dry and free from mill scale and rust. Remove all grease and oil from surfaces. Wash unprimed galvanized metal with etching solution and allow it to dry. Where required to prime coat surface with Red Lead Primer same shall be approved by the Engineer.

In addition, the Contractor shall undertake the following:

- a. Voids, cracks, pick etc. will be repaired with proper patching material and finished flush with surrounding surfaces.
 - b. Marred or damaged shop coats on metal shall be spot primed with appropriate metal primer.
 - c. Painting and varnishing works shall not be commenced when it is too hot or cold.
 - d. Allow appropriate ventilation during application and drying period
 - e. All hardware will be fitted and removed or protected prior to painting and varnishing works.
6. **Application.** Paints when applied by brush shall become non-fluid, thick enough to lay down as adequate film of wet paint. Brush marks shall have flowed out after application of paint.

Paints made for application by roller must be similar to brushing paint. It must be non-sticky when thinned to spraying viscosity so that it will break up easily into droplets.

Paint is atomized by high pressure pumping rather than broken up by the large volume of air mixed with it. This procedure changes the required properties of the paint
 7. **Application shall be as per paint Manufacturer's specification and recommendation.**
 8. **Provide all drop cloth and other covering requisite for protection of floors, walls, aluminum, glass, finishes and other works.**

9. All applications and methods used shall strictly follow the Manufacturer's Instructions and Specifications.
10. All surfaces including masonry wall shall be thoroughly cleaned, puttied, sandpapered, rubbed and polished; masonry wall shall be treated with Neutralizer.
11. All exposed finish hardware, lighting fixtures and accessories, glass and the like shall be adequately protected so that these are not stained with paint and other painting materials prior to painting works.
12. All other surfaces endangered by stains and paint marks should be taped and covered with craft paper.

IV. SANITARY / PLUMBING WORKS

- A. Comply with the current applicable codes, ordinances, and regulations of the authority or authorities having jurisdiction, the rules, regulations and requirements of the utility companies (as applicable).
- B. Supply, installation and testing of the following:
 1. Potable water supply system complete in all respects including but not limited to submittals, shop drawings, piping, water meters, valves, hihhs, insulation, all accessories required for complete and operational of the system.
 2. Water service connections including but not limited to water meters, float valves, Any and all other works involve in providing the complete operation of the water supply system.
 3. Soil waste and vent system complete in all respect including but not limited to connection to existing sewer, submittals, shop drawings, pipes, fittings, valves, cleanout, drains, etc. Complete and operational.
 4. Storm drainage system complete in all respect including but not limited to connection to existing storm drainage, submittals, shop drawings, pipes, fittings, valves, cleanout, drains, etc. Complete and operational.
- C. Workmanship and installation methods shall conform to the best modern practice. Employ skilled tradesmen to perform work under the direct supervision of fully qualified personnel.
- D. All equipment and installations shall meet or exceed minimum requirements of the Standards and Codes as specified in plans and program of work.
- E. Install equipment in strict accordance with manufacturers written recommendations.
- F. Physical sizes of all plant and equipment are to be suitable for the space allocated for the accommodation of such plant and equipment, taking into account the requirement of access for maintenance purposes.
- G. In selecting makes and types of equipment, the Contractor shall ascertain that facilities for proper maintenance, repair and replacement are provided.
- H. Where the Contractor proposes to use an item of equipment other than that specified or detailed in the drawing, which requires any redesign of the system, drawings showing the layout of the equipment and such redesign as required therefore shall be prepared by the Contractor at his own expenses. Where such approved deviation necessitates a different quantity and arrangement of materials and equipment's from that originally specified or indicated in the drawings, the Contractor shall furnish and install any such additional materials and equipment's required by the system at no additional cost.
- I. Equipment catalogue and manufacturer's specifications must be submitted for examination and details shall be submitted for approval before any equipment is to be ordered.
- J. This shall include all information necessary to ascertain the equipment comply with this specification and drawings. Data and sales catalogue of a general nature will not be accepted.

- K. All materials, equipment, components and accessories shall be delivered to the Site in a new condition, properly packed and protected against damage or contamination or distortion, breakage or structural weakening due to handling, adverse weather or other circumstances and, as far as practicable, they shall be kept in the packing cases or under approved protective coverings until required for use.
- L. Any items suffering from damage during manufacture, or in transit, or on site whilst in storage or during erection shall be rejected and replaced without extra cost.
- M. All sanitary fittings and pipework shall be cleaned after installation and keep them in a new condition.
- N. All installed pipelines shall be flushed through with water, rodded when necessary to ensure clearance of debris.
- O. Cleaning and flushing shall be carried out in sections as the installation becomes completed.
- P. The Contractor shall carry out hydraulic test on the complete plumbing systems and the drainage system to show that it is functioning satisfactorily within the requirements of this Specification and local regulations.
- Q. The Contractor shall provide suitable test pumps and arrange for a supply of water required in connection with testing of pipework. The test pump shall be fitted with pressure gauges which shall be of suitable range for the pressure being applied.
- R. Hydraulic tests shall be carried out as the pipework is installed and shall be completed before chases in walls and ducts are closed. Also, test shall be carried out prior to false ceilings and other finishes are installed.
- S. Testing apparatus shall be provided by the Contractor. Where any section of pipework or equipment is unable to withstand the maximum pipework test pressure, it shall be isolated during the pipework test then that section of pipework or equipment shall be re-tested at the appropriate test pressure.
- T. The Sanitary Contractor must carry out any additional tests required by the end-user and/or approving agency.
- U. Drainage pipe shall be tested by filling the pipe with 2m. of water higher than the test section and wait for 15 min, then check for leakage at every joints.
- V. Testing of drainage systems shall be carried out in sections by dividing the system horizontally. Each section shall comprise pipework and fitting for three floors/storeys required for testing.
- W. Drainage pressure pipe shall be hydraulic tested at minimum pressure 50 psi.
- X. Hangers and supports for plumbing piping and equipment shall withstand the effects of gravity loads and stresses within limits and under conditions indicated according to ASCE/SEI 7.
- Y. Install hangers and supports to allow controlled thermal and seismic movement of piping systems, to permit freedom of movement between pipe anchors, and to facilitate action of expansion joints, expansion loops, expansion bends, and similar units.
- Z. Install lateral bracing with pipe hangers and supports to prevent swaying.
- AA. Install building attachments within concrete slabs or attach to structural steel. Install additional attachments at concentrated loads, including valves, flanges, and strainers, NPS 2-1/2 (DN 65) and larger and at changes in direction of piping. Install concrete inserts before concrete is placed, fasten inserts to forms and install reinforcing bars through openings at top of inserts.
- BB. Install hangers and supports so that piping live and dead loads and stresses from movement will not be transmitted to connected equipment.
- CC. Install hangers and supports to provide indicated pipe slopes and to not exceed maximum pipe deflections allowed by ASME B31.9 for building services piping.

V. ELECTRICAL WORKS

A. CONDUITS, BOXES AND FITTINGS

1. This item shall consist of the furnishing and installation of the complete conduit work, consisting of electrical conduits; conduit boxes such as junction boxes, pull boxes, utility boxes, octagonal and square boxes; conduit fittings, such as couplings, lockouts and bushings and other electrical materials needed to complete the conduit roughing-in work of this project.
2. All materials shall be brand new and shall be of the approved type meeting all the requirements of the Philippine Electrical Code and bearing the Philippine Standard Agency (PSA) mark.
3. All works throughout shall be executed in the best practice in a workmanlike manner by qualified and experienced electricians under the immediate supervision of a duly licensed Electrical Engineer.
4. The work to be done under this division of specifications consists of the fabrication, furnishing, delivery and installation, complete in all details of the electrical work, at the subject premises and all work materials incidental to the proper completion of the installation, except those portions of the work which are expressly stated to be done by other fields. All works shall be done in accordance with the rules and regulations and with the specifications.
5. All lighting fixtures and lamps are as specified and listed on lighting fixture schedule
6. All grounding system installation shall be executed in accordance with the approved plans. Grounding system shall include building perimeter ground wires, ground rods, clamps, connectors, ground wells and ground wiretap as shown in the approved design.
7. All auxiliary systems such as telephone and intercom system, time clock system, fire alarm system, and public address/nurse's call/paging system installations shall be done in accordance with the approved design.
8. Upon completion of the electrical construction work, the contractor shall provide all test equipment and personnel and to submit written copies of all test results.
9. The contractor shall guarantee the electrical installation are done and in accordance with the approved plans and specifications. The contractor shall guarantee that the electrical systems are free from all grounds and from all defective workmanship and materials and will remain so for a period of one year from date and acceptance of works. Any defect shall be remedied by the Contractor at his own expense.

B. WIRES AND WIRING DEVICES

1. This item shall consist of the furnishing and installation of all wires and wiring devices consisting of electric wires and cables, wall switches, convenience receptacles, heavy duty receptacles and other devices shown on the approved Plans but not mentioned in these specifications.
2. Wires and cables shall be of the approved type meeting all the requirements of the Philippine Electrical Code and bearing the Philippine Standard Agency (PSA) mark. Unless specified or indicated otherwise, all power and lighting conductors shall be insulated for 600 volts. All wires shall be copper, soft drawn and annealed, smooth and of cylindrical form and shall be centrally located inside the insulation.
3. Conductors or wires shall not be drawn in conduits until after the cement plaster is dry and the conduits are thoroughly cleaned and free from dirt and moisture. In drawing wires into conduits, sufficient slack shall be allowed to permit easy connections for fixtures, switches, receptacles and other wiring devices without the use of additional splices.
4. All conductors of convenience outlets and lighting branch circuit homeruns shall be wired with a minimum of 3.5 mm in size. Circuit homeruns to panelboards shall not be smaller than 3.5 mm but all homeruns to panelboard more than 30 meters shall not be smaller than 5.5 mm. No conductor shall be less than 2 mm in size.

5. All wires of 14mm and larger in size shall be connected to panels and apparatus by means of approved type lugs or connectors of the solderless type, sufficiently large enough to enclose all strands of the conductors and securely fastened. They shall not loosen under vibration or normal strain.
6. All joints, taps and splices on wires larger than 14 mm shall be made of suitable solderless connectors of the approved type and size. They shall be taped with rubber and PVC tapes providing insulation not less than that of the conductors.
7. No splices or joints shall be permitted in either feeder or branch conductors except within outlet boxes or accessible junction boxes or pull boxes. All joints in branch circuit wiring shall be made mechanically and electrically secured by approved splicing devices and taped with rubber and PVC tapes in a manner which will make their insulation as that of the conductor.
8. All wall switches and receptacles shall be fitted with standard Bakelite face plate covers. Device plates for flush mounting shall be installed with all four edges in continuous contact with finished wall surfaces without the use of coiled wire or similar devices. Plaster filling shall not be permitted. Plates installed in wet locations shall be gasketed.
9. When more than one switch or device is indicated in a single location, gang plate shall be used.

C. PANELBOARDS

1. Fabricate and test panelboards according to IEEE 344 to withstand seismic forces defined in Division 16 Sections 16073 and 16074 "Hangers and Supports for Electrical Systems and Vibration and Seismic controls for Electrical Systems" respectively.
2. Enclosures: Flush, Surface, Flush- and surface-mounted cabinets.
 - a. Rated for environmental conditions at installed location.
 - i. Indoor Dry and Clean Locations: NEMA, Type 1.
 - ii. Outdoor Locations: NEMA, Type 3R.
 - iii. Kitchen and Wash-Down Areas: NEMA, Type 4X, stainless steel
 - iv. Indoor Locations Subject to Dust, Falling Dirt, and Dripping Noncorrosive Liquids: NEMA, Type 12.
 - v. Outdoor Locations Subject to Dust, Falling Dirt, and Dripping Noncorrosive Liquids: NEMA, Type 3R.
 - b. Front: Secured to box with concealed trim clamps. For surface-mounted fronts, match box dimensions, for flush-mounted fronts, overlap box.
 - c. Hinged Front Cover: Entire front trim hinged to box and with standard door within hinged trim cover.
 - d. Skin for Surface-Mounted Panelboards: Same gauge and finish as panelboard front with flanges for attachment to panelboard, wall, and ceiling or floor.
 - e. Gutter Extension and Barrier: Same gage and finish as panelboard enclosure; integral with enclosure body. Arrange to isolate individual panel sections.
 - f. Finishes:
 - i. Panels and Trim: Steel and galvanized steel, factory finished immediately after cleaning and pretreating with manufacturer's standard two-coat, baked-on finish consisting of prime coat and thermosetting topcoat.
 - ii. Back Boxes: Galvanized steel Same finish as panels and trim.

- iii. Fungus Proofing: Permanent fungicidal treatment for overcurrent protective devices and other components.
 - g. Directory Card: Inside panelboard door, mounted in transparent card holder metal frame with transparent protective cover.
3. Incoming Mains Location: Top or Bottom.
 4. Phase, Neutral, and Ground Buses:
 - a. Material: Hard-drawn copper, 98 percent conductivity.
 - b. Equipment Ground Bus: Adequate for feeder and branch-circuit equipment grounding conductors; bonded to box.
 - c. Neutral Bus: 100 percent of phase bus 4. Extra-Capacity Neutral Bus: Neutral bus rated 200 percent of phase bus and UL listed as suitable for nonlinear loads.

VI. MECHANICAL WORKS

A. WATER-PUMPING SYSTEM

1. This item shall consist of furnishing and installation of water pumping system, inclusive of all piping and pipe fitting connections, valves, controls, electrical wirings, tanks and all accessories ready for service in accordance with the approved Plans and Specifications.
2. Exposed piping shall be provided with concrete saddle or steel clamps or hangers to secure them firmly to the structures.

Pipe threads shall be lubricated by white lead, red lead, Teflon or other approved lubrication before tightening.

Piping supports shall be placed at 3m intervals or less.

- B. Comply with the current applicable codes, ordinances, and regulations of the authority or authorities having jurisdiction, the rules, regulations and requirements of the utility companies (as applicable).
- C. Drawings, specifications, codes and standards are minimum requirements. Where requirements differ, the more stringent apply.
- D. All equipment and installations shall meet or exceed minimum requirements of the Standards and Codes.
- E. Execute work in strict accordance with the best practices of the trades in a thorough, substantial, workmanlike manner by competent workmen.
- F. When the tests and inspections have been completed, a label shall be attached to all devices tested. The label shall provide the name of the testing company, the date the tests were completed, and the initials of the person who performed the tests.

Prepared by:

WINHELLE B. QUIMNO
Civil Engineer, Planning and
Design Division

Checked by:

CHRISTIAN A. CLEOFE
Civil Engineer, Planning and
Design Division

Section VII. Drawings

[Insert here a list of Drawings. The actual Drawings, including site plans, should be attached to this section, or annexed in a separate folder.]

TABLE OF CONTENTS

ARCHITECTURAL

AR-01	ARCHITECTURAL
AR-02	ARCHITECTURAL
AR-03	ARCHITECTURAL
AR-04	ARCHITECTURAL
AR-05	ARCHITECTURAL
AR-06	ARCHITECTURAL
AR-07	ARCHITECTURAL
AR-08	ARCHITECTURAL
AR-09	ARCHITECTURAL
AR-10	ARCHITECTURAL
AR-11	ARCHITECTURAL
AR-12	ARCHITECTURAL
AR-13	ARCHITECTURAL
AR-14	ARCHITECTURAL
AR-15	ARCHITECTURAL
AR-16	ARCHITECTURAL

STRUCTURAL

ST-01	STRUCTURAL
-------	------------

ELECTRICAL

EL-01	ELECTRICAL
EL-02	ELECTRICAL
EL-03	ELECTRICAL
EL-04	ELECTRICAL
EL-05	ELECTRICAL
EL-06	ELECTRICAL
EL-07	ELECTRICAL
EL-08	ELECTRICAL
EL-09	ELECTRICAL
EL-10	ELECTRICAL
EL-11	ELECTRICAL
EL-12	ELECTRICAL

PLUMBING

PL-01	PLUMBING
PL-02	PLUMBING
PL-03	PLUMBING
PL-04	PLUMBING
PL-05	PLUMBING
PL-06	PLUMBING
PL-07	PLUMBING
PL-08	PLUMBING
PL-09	PLUMBING
PL-10	PLUMBING
PL-11	PLUMBING
PL-12	PLUMBING
PL-13	PLUMBING
PL-14	PLUMBING



1 VICINITY MAP

NTS



3 PERSPECTIVE

NTS

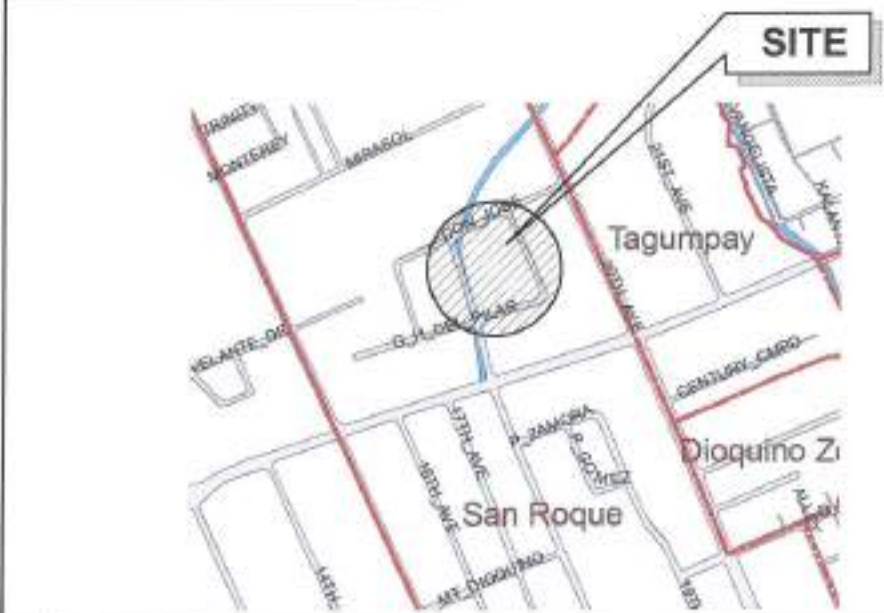

2 LOCATION MAP

NTS

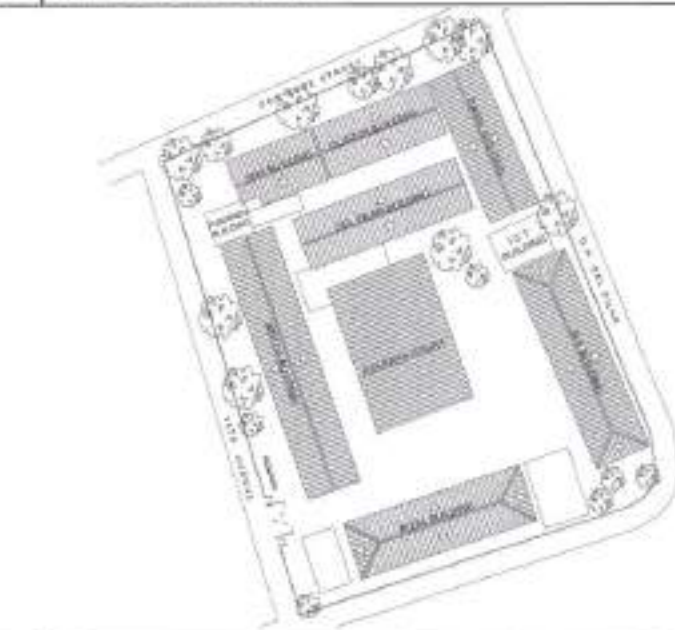

4 SITE DEVELOPMENT PLAN

NTS

<p>Republic of the Philippines Department of Engineering Division Office - Cebu Cebu City, Philippines Telephone: (033) 444-4444</p>	PROJECT TITLE:	DATE:	SUBMITTED BY:	RECOMMENDING APPROVAL:	RECOMMENDING APPROVED BY:	SHEET CONTENT	SHEET NO.	
	PROPOSED UPGRADING OF WATERLINE SYSTEM AND REHABILITATION OF COMFORT ROOMS AT JUAN SUMULONG HIGH SCHOOL	DATE: 08/08/2024	BY: [Signature]	ENGR. FREDERICO D. DE GUZMAN	ATTY. MARK DALE G. PERALTA	HON. MA. JOSEFINA A. BELICHO	VER0011 MAP LOCATION MAP	AR-01
	LOCATION: SAN ROQUE, DISTRICT 3, QUEZON CITY	CHECKED BY: [Signature]	ENGR. FREDERICO D. DE GUZMAN	ATTY. MARK DALE G. PERALTA	HON. MA. JOSEFINA A. BELICHO	VER0011 MAP LOCATION MAP	AR-01	01 40



NOTE:
REPLACEMENT OF SANITARY FIXTURES
REPLACEMENT OF DOORS AND WINDOWS
REPLACEMENT OF CEILING

1 GROUND FLOOR MALE TOILET
(IMELDA BUILDING)

SCALE: 50%

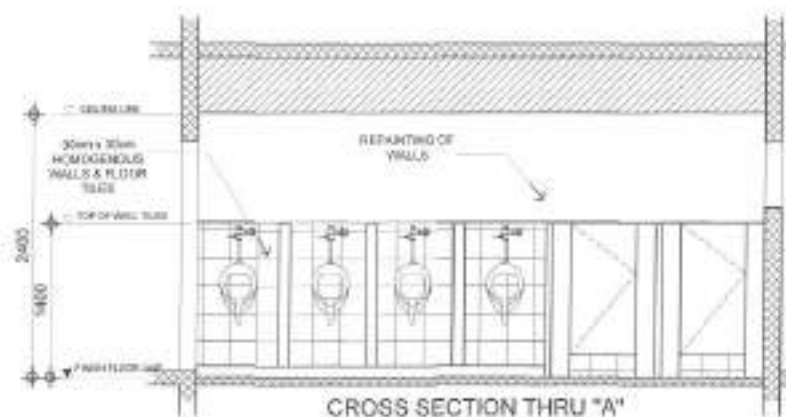

2 CROSS SECTION "A"
(IMELDA BUILDING)

SCALE: 50%

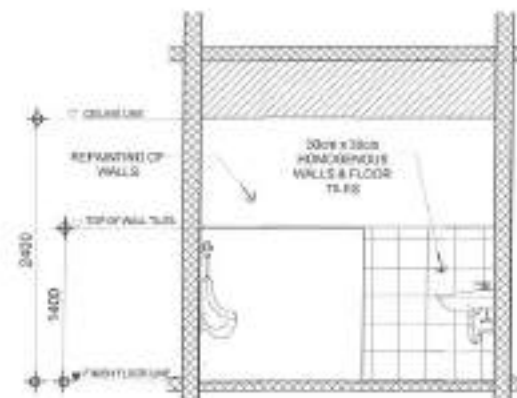

3 CROSS SECTION "B"
(IMELDA BUILDING)

SCALE: 50%



Republic of the Philippines
Local Government Office
DEPARTMENT OF ENGINEERING
Local Government Office, San Jose del Monte, Bulacan
San Jose del Monte, Bulacan
Telephone: (018) 899-6200
Email: deo@sanjosedelmonte.gov.ph

PROJECT TITLE:
**PROPOSED UPGRADING OF WATERLINE
SYSTEM AND REHABILITATION OF
COMFORT ROOMS AT
JUAN SUMULONG HIGH SCHOOL**

LOCATION:
BARANGAY SAN JOSE, DISTRICT 3, QUEZON CITY

DATE:
DESIGNED BY:
DRAWN BY: *[Signature]*
CHECKED BY: *[Signature]*
CIVIL ENGINEER
DATE: *[Signature]*

SUBMITTED BY:
RECOMMENDING APPROVAL:
ENGR. FREDERICK A. DE GUZMAN
HEAD PLANNING SECTION

RECOMMENDING APPROVAL:
ATTY. MARK DALLA
CITY ENGINEER

RECOMMENDING APPROVAL:
HON. MA. JOSEFINA D. MELMONT
CITY ENGINEER

SHEET COMMENT:
GROUND FLOOR MALE TOILET
CROSS SECTION "A"
CROSS SECTION "B"

SHEET NO.:
AR-02
02 40



NOTE:
REPLACEMENT OF SANITARY FIXTURES
INSTALLATION OF TOILET PARTITION
REPLACEMENT OF DOORS AND WINDOWS
APPLICATION OF WATERPROOFING
REPLACEMENT OF CEILING

1 SECOND FLOOR ALL GENDER TOILET
(IMELDA BUILDING)

SCALE: 50%

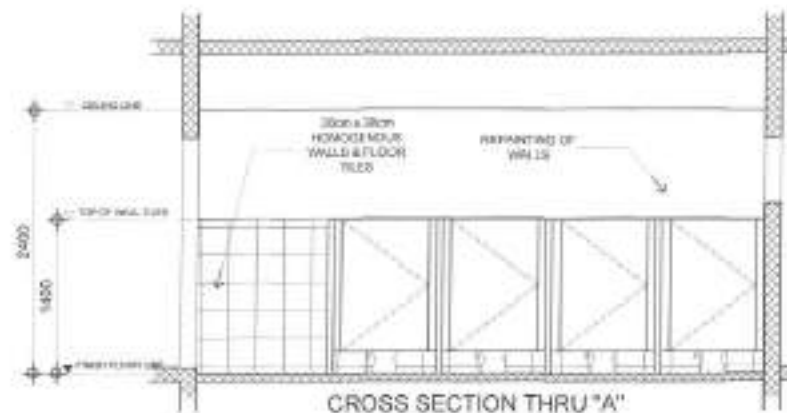

2 CROSS SECTION "A"
(IMELDA BUILDING)

SCALE: 1:50m

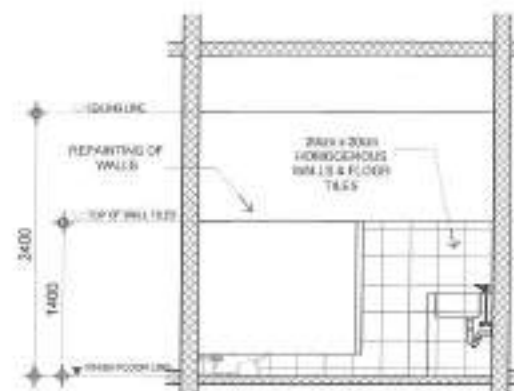

3 CROSS SECTION "B"
(IMELDA BUILDING)

SCALE: 1:50m



Department of Engineering
Engineering Division
DEPARTMENT OF ENGINEERING
Local Office Building, Capital Complex, Pasig City
Quezon City, Philippines
Tel: (02) 888-8888
Fax: (02) 888-8888

PROJECT TITLE:

PROPOSED UPGRADING OF WATERLINE
SYSTEM AND REHABILITATION OF
COMFORT ROOMS AT
JUAN SUMULONG HIGH SCHOOL

LOCATION:

BARANGAY SAN ROQUE, DISTRICT 3, QUEZON CITY

DATE:

DESIGNED BY:
DRAWN BY:
CHECKED BY:
APPROVED BY:

REVISION NO.:

SUBMITTED BY:

ENGR. FREDERICKA D. DE GUZMAN
HEAD PLANNING & DESIGN DIVISION

RECOMMENDING APPROVAL:

ATTY. MARK DAVID R. PERALTA
CITY ENGINEER

RECOMMENDING APPROVAL BY:

HON. MIL JOSEFINA S. BELMONT
CITY MAYOR

SHEET CONTENT:

ARCHITECTURAL DRAWING
CROSS SECTION "A"
CROSS SECTION "B"

SHEET NO.:

AR-03
03 40



NOTE:
REPLACEMENT OF SANITARY FIXTURES
REPLACEMENT OF DOORS AND WINDOWS
REPLACEMENT OF CEILING

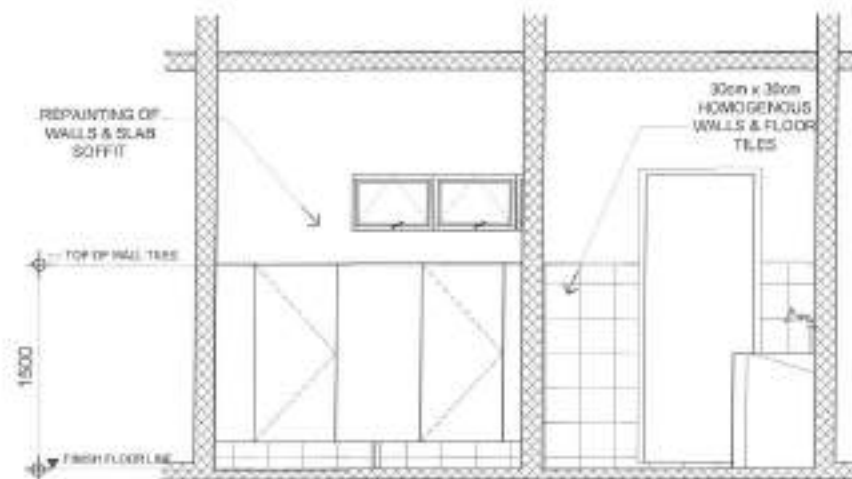

1

GROUND FLOOR C.R. (SHS BUILDING "A")

SCALE: 50m

2

CROSS SECTION C.R. (SHS BUILDING "A")

SCALE: 50m



Republic of the Philippines
Engineering Division
DEPARTMENT OF ENGINEERING
City Center Building, Capitol Compound, Manila
Tel. (02) 5261-1000, 5261-1001
Fax. (02) 5261-1002, 5261-1003
E-mail: engdiv@deped.gov.ph

PROJECT TITLE

PROPOSED UPGRADING OF WATERLINE
SYSTEM AND REHABILITATION OF
COMFORT ROOMS AT
JUAN SUMULONG HIGH SCHOOL

LOCATION

BAYANGAY SAN ROGUE, DISTRICT 3, QUEZON CITY

DATE

DESIGNED BY

DRAWN BY

REVISION NO.

REMARKS

CHECKED BY

SUBMITTED BY

REMARKS

CHECKED BY

REVISION NO.

SUBMITTED BY

REMARKS

CHECKED BY

REVISION NO.

RECOMMENDING APPROVAL

REMARKS

CHECKED BY

REVISION NO.

RECOMMENDING APPROVED BY

REMARKS

CHECKED BY

REVISION NO.

RECOMMENDING APPROVED BY

REMARKS

CHECKED BY

REVISION NO.

RECOMMENDING APPROVED BY

REMARKS

CHECKED BY

REVISION NO.

RECOMMENDING APPROVED BY

REMARKS

CHECKED BY

REVISION NO.

RECOMMENDING APPROVED BY

REMARKS

CHECKED BY

REVISION NO.

RECOMMENDING APPROVED BY

REMARKS

CHECKED BY

REVISION NO.

RECOMMENDING APPROVED BY

REMARKS

CHECKED BY

REVISION NO.

RECOMMENDING APPROVED BY

REMARKS

CHECKED BY

REVISION NO.

GROUND FLOOR C.R.
JUAN SUMULONG C.A.

AR-05

05 40

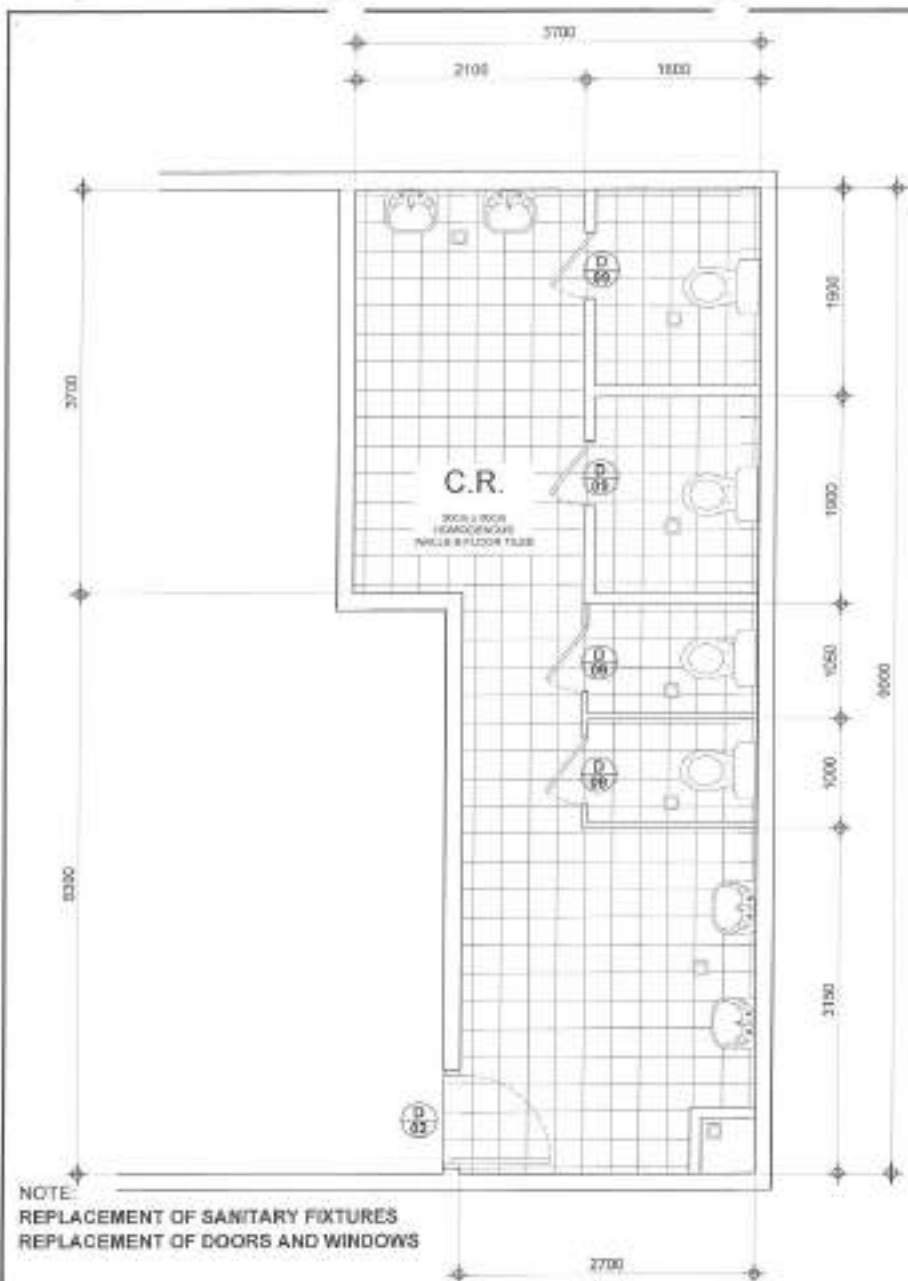

1 GROUND FLOOR C.R.
(QUEZON BUILDING)

SCALE: 1/50m

2 CROSS SECTION C.R.
(QUEZON BUILDING)

SCALE: 1/50m

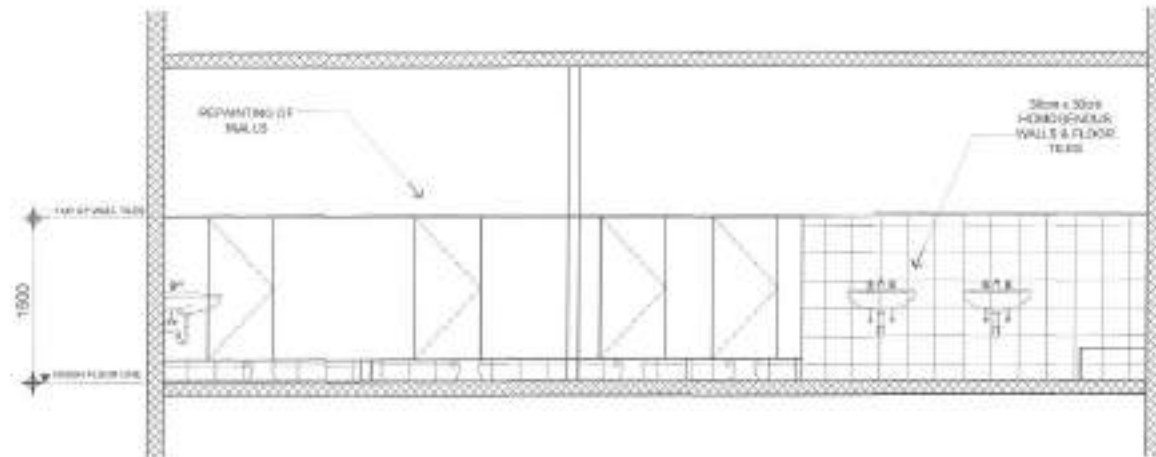

NOTE:
REPLACEMENT OF SANITARY FIXTURES

3 HAND WASHING PLAN
(QUEZON BUILDING)

SCALE: 1/50m

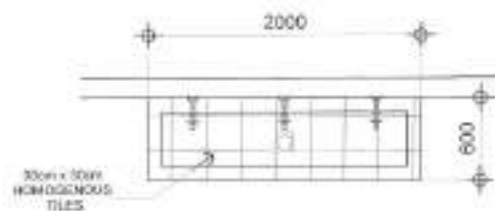

4 ELEVATION OF HAND WASHING
(QUEZON BUILDING)

SCALE: 1/50m

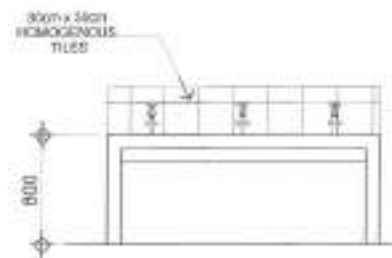

Republic of the Philippines
Lungsod ng Quezon
DEPARTMENT OF ENGINEERING
Quezon Building, 1000m Wall Thickness
Quezon, Quezon City
Quezon, 1000m Wall Thickness

PROJECT TITLE:

**PROPOSED UPGRADING OF WATERLINE
SYSTEM AND REHABILITATION OF
COMFORT ROOMS AT
JUAN SUMULONG HIGH SCHOOL**

LOCATION:

BARANGAY SAN ROQUE, DISTRICT 3, QUEZON CITY

DATE:

DESIGNED BY:
ENR. FREDSWILL D. DE GUZMAN
CHECKED BY:
ENR. FREDSWILL D. DE GUZMAN

REVISION NO.:

DRAWN BY: V.M.S.
CHECKED BY: V.M.S.

SUBMITTED BY:

ENR. FREDSWILL D. DE GUZMAN
HEAD PLANNING & DESIGN DIVISION

RECOMMENDING APPROVAL:

ATTY. MARK DALE D. MANOCH, P. ENR.
HEAD PLANNING & DESIGN DIVISION

RECOMMENDING APPROVED BY:

HON. MR. JOSEFINA G. BELMONTES
CITY ENGINEER, QUEZON CITY

SHEET CONTENT:

GROUND FLOOR C.R.
HAND WASHING PLAN
ELEVATION OF HAND WASHING

SHEET NO.:

AR-06
06 40

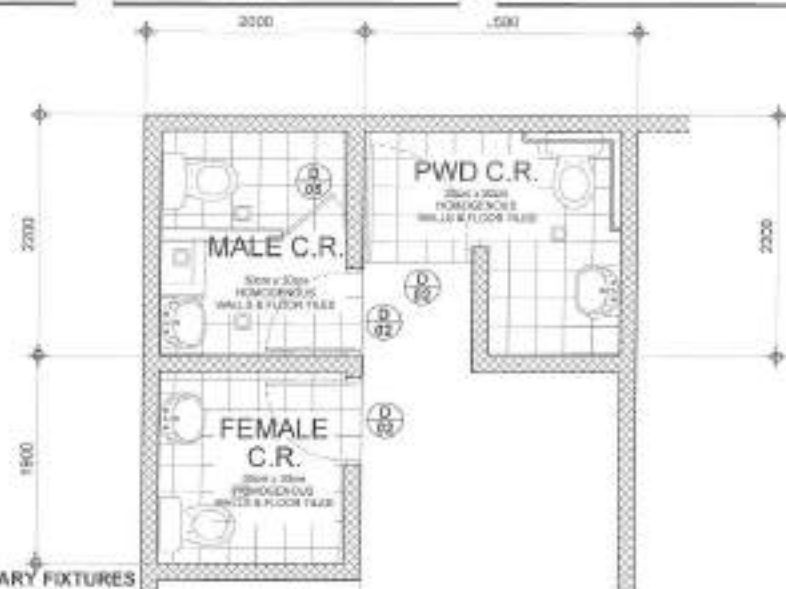

NOTE:
REPLACEMENT OF SANITARY FIXTURES
REPLACEMENT OF DOORS AND WINDOWS
REPLACEMENT OF CEILING

1 GROUND FLOOR C.R.
(BANAL BUILDING)

SCALE 1:50m

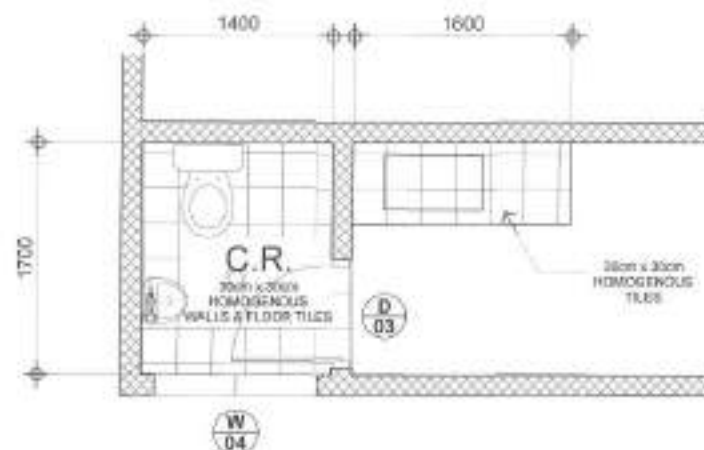

NOTE:
APPLICATION OF WATERPROOFING
REPLACEMENT OF CEILING

3 TYPICAL GROUND, 2ND TO 3RD FLOOR C.R.
(ICT BUILDING)

SCALE 1:50m

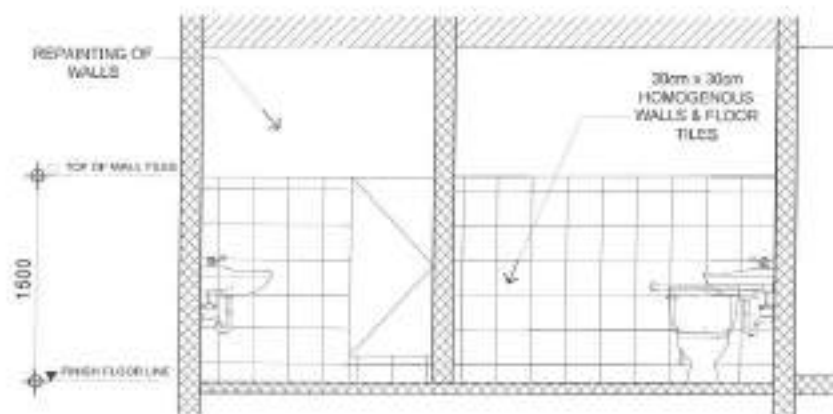

2 CROSS SECTION C.R.
(BANAL BUILDING)

SCALE 1:50m

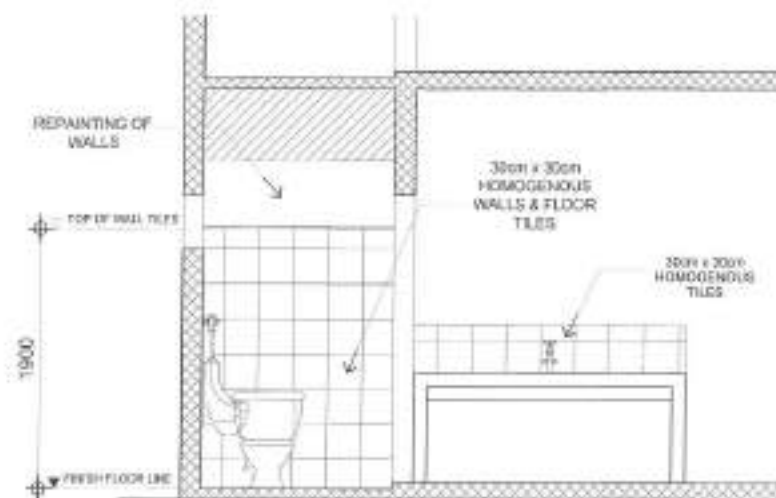

4 CROSS SECTION C.R.
(ICT BUILDING)

SCALE 1:50m



Republic of the Philippines
Department of Engineering
Office of the Engineer in Charge
Office of the Engineer in Charge
Office of the Engineer in Charge
Office of the Engineer in Charge

PROJECT TITLE
**PROPOSED UPGRADING OF WATERLINE
SYSTEM AND REHABILITATION OF
COMFORT ROOMS AT
JUAN SUMULONG HIGH SCHOOL**

LOCATION:
BARANGAY SAN ROQUE, DISTRICT 3, QUEZON CITY

DATE:
DESIGNED BY:
DRAWN BY:
CHECKED BY:

DATE:
DESIGNED BY:
DRAWN BY:
CHECKED BY:

SUBMITTED BY:
ENGR. FREDERICK L. DE GUZMAN
HEAD PLANNING & DESIGN DIVISION

RECOMMENDED APPROVAL:
ATTY. MARK D. FERRAL
COUNSEL

RECOMMENDED APPROVED BY:
HON. MA. JOSEFINA G. BELMONTE
DEPUTY SECRETARY

SHEET CONTENT
GROUND FLOOR C.R.
TYPICAL GROUND, 2ND TO 3RD FLOOR C.R.
CROSS SECTION C.R.

SHEET NO.
AR-07
07 40



NOTE:
APPLICATION OF WATERPROOFING
REPLACEMENT OF SANITARY FIXTURES

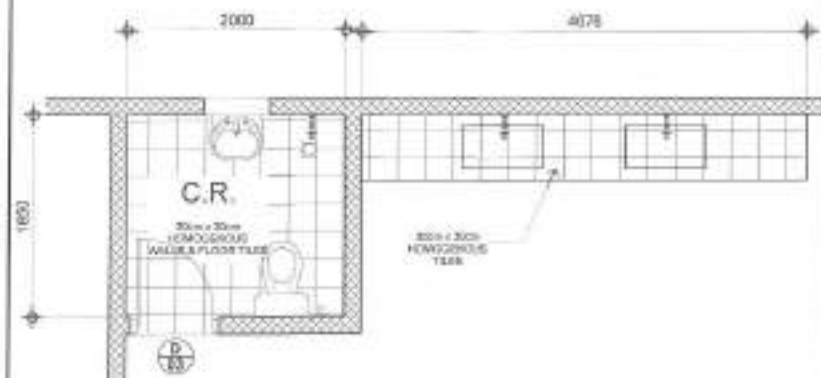
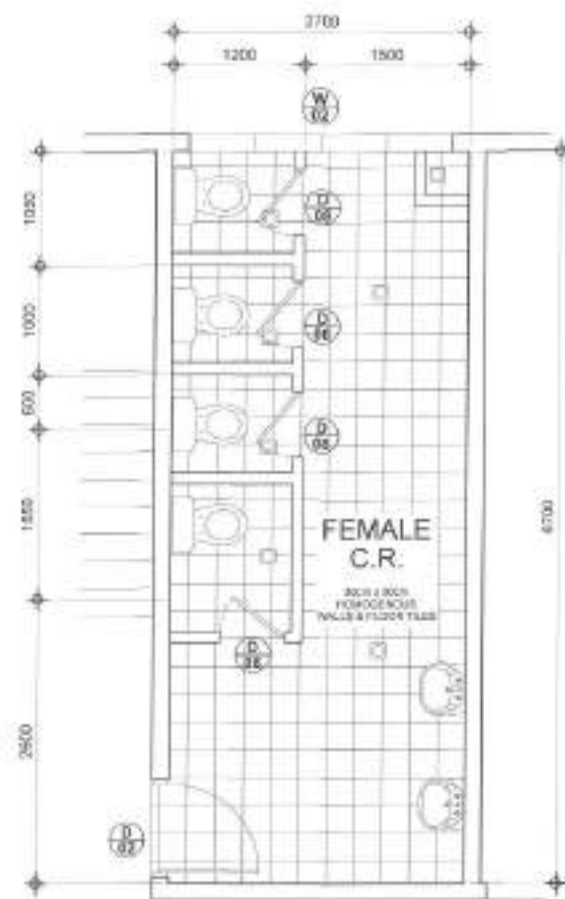

NOTE:
REPLACEMENT OF SANITARY FIXTURES
REPLACEMENT OF DOOR

1 GROUND FLOOR MALE & FEMALE TOILET PLAN
(S.B. BUILDING)

SCALE: 1:50m

2 GROUND FLR. FACULTY C.R. & HAND WASHING
(S.B. BUILDING)

SCALE: 1:50m



Republic of the Philippines
Department of Engineering
Lungsod ng Quezon
Quezon City, Luzon
1100 Quezon City
Telephone: 480-8991-9292
Email: deo@deq.gov.ph

PROJECT TITLE:

**PROPOSED UPGRADING OF WATERLINE
SYSTEM AND REHABILITATION OF
COMFORT ROOMS AT
JUAN SUMULONG HIGH SCHOOL**

LOCATION:

BARANGAY SAN ROQUE, DISTRICT 8, QUEZON CITY

DATE:

DESIGNED BY:

CIVIL ENGINEER

DRAWN BY: JENNY

CHECKED BY: RON

SUBMITTED BY:

ENGR. FREDY MARK CL. DE GUZMAN

HEAD, PLUMBING & SANITATION DIVISION

RECOMMENDING APPROVAL:

ATTY. MARK L. DIAMOND P. PERALTA

CITY ENGINEER

RECOMMENDING APPROVED BY:

HON. MA. JOSEFINA G. BELMONTE

CITY WATER SUPPLY DIVISION

SHEET CONTENT:

GROUND FLOOR MALE & FEMALE
TOILET PLAN
GROUND FLOOR FACULTY C.R. &
HAND WASHING

SHEET NO.:

AR-08
08 40

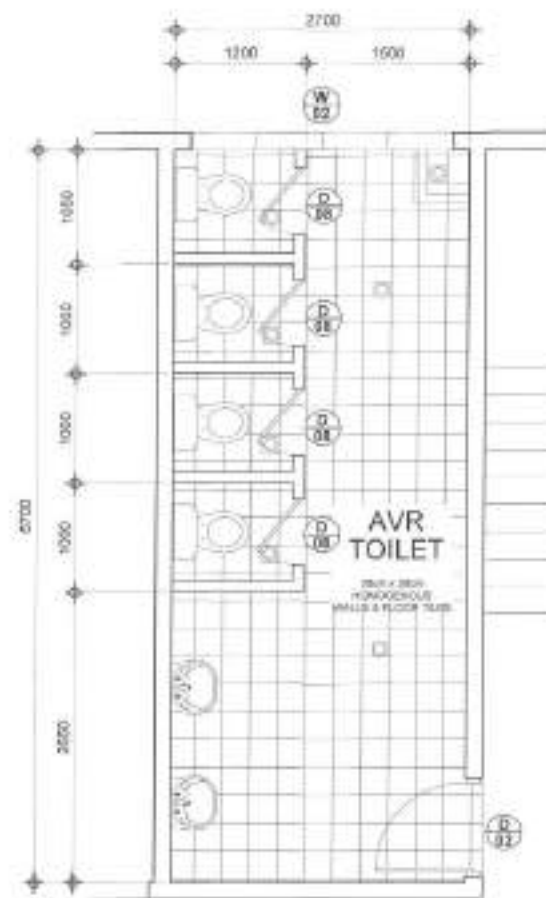
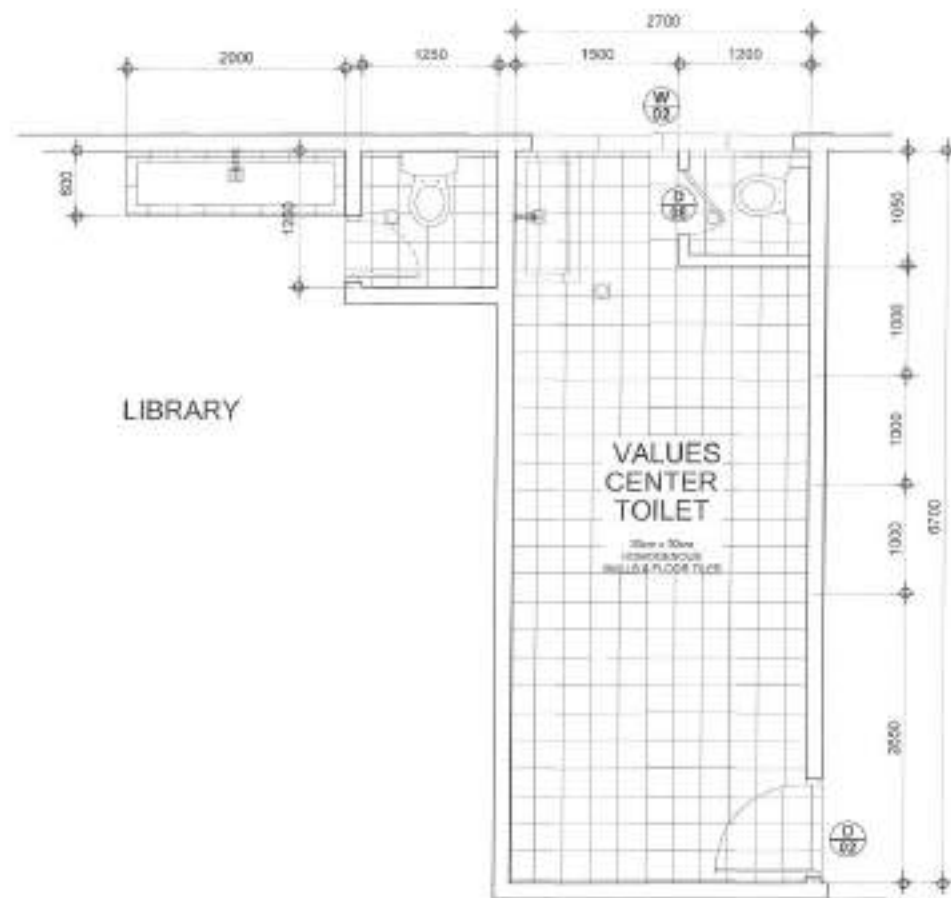

NOTE:
APPLICATION OF WATERPROOFING
REPLACEMENT OF SANITARY FIXTURES
REPLACEMENT OF DOORS AND WINDOWS

1 SECOND FLOOR AVR & VALUES TOILET PLAN (S.B. BUILDING)

SCALE: 1/50m



Republic of the Philippines
Department of Engineering
San Carlos Building 3, City Center, Quezon City
Phone: (02) 280-1234
Fax: (02) 280-1234

PROJECT TITLE:
**PROPOSED UPGRADING OF WATERLINE
SYSTEM AND REHABILITATION OF
COMFORT ROOMS AT
JUAN SUMULONG HIGH SCHOOL**

LOCATION:
BUPANGAY SAN ROQUE, DISTRICT 3, QUEZON CITY

DATE:

DESIGNED BY:
[Signature]
CIVIL ENGINEER

REVISION NO.:

DRAWN BY: *[Signature]*
ENCLERK: *[Signature]*

SUBMITTED BY:

[Signature]
ENGR. FREDERICK G. DE GUZMAN
REGISTERED ELECTRICAL ENGINEER

RECOMMENDING APPROVAL:

[Signature]
ATTY. MARK DALE DIAMOND P. PERRAY
CITY ATTORNEY

RECOMMENDING APPROVED BY:

[Signature]
HON. MA. JOSEFINA G. DELMORTE
CITY MARCH 2004 (11)

SHEET CONTAINS:

SECOND FLOOR AVR & VALUES
TOILET PLAN

SHEET NO.:

AR-09
09 40

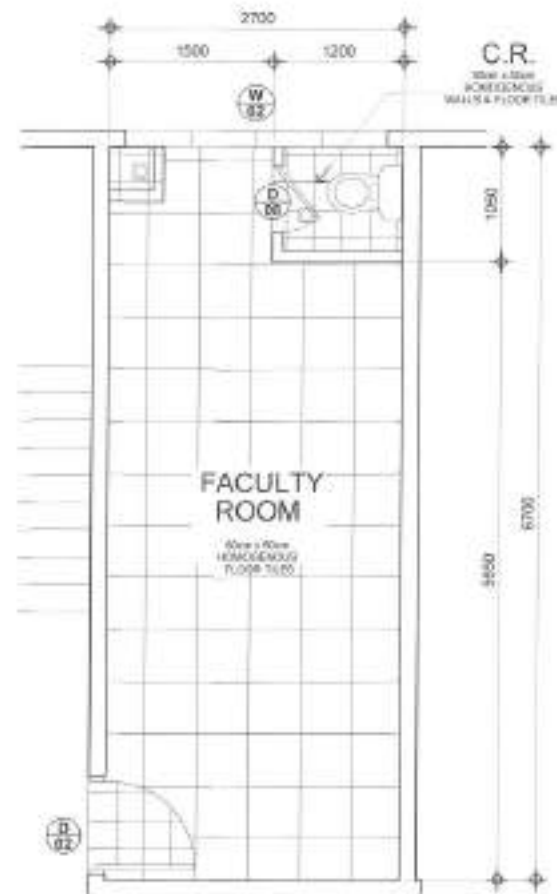

NOTE:
REPLACEMENT OF SANITARY FIXTURES
APPLICATION OF WATERPROOFING AT TOILET
REMOVAL OF WALL TILES EXCEPT FOR CR
REPLACEMENT OF CEILING

1 THIRD FLOOR FACULTY TOILET PLAN
(S.B. BUILDING)

SCALE: 50%



Republic of the Philippines
Department of Engineering
Department of Engineering
Office of the Director
Room 1001, 1002, 1003, 1004
1005, 1006, 1007, 1008, 1009
1010, 1011, 1012, 1013, 1014
1015, 1016, 1017, 1018, 1019
1020, 1021, 1022, 1023, 1024
1025, 1026, 1027, 1028, 1029
1030, 1031, 1032, 1033, 1034
1035, 1036, 1037, 1038, 1039
1040, 1041, 1042, 1043, 1044
1045, 1046, 1047, 1048, 1049
1050, 1051, 1052, 1053, 1054
1055, 1056, 1057, 1058, 1059
1060, 1061, 1062, 1063, 1064
1065, 1066, 1067, 1068, 1069
1070, 1071, 1072, 1073, 1074
1075, 1076, 1077, 1078, 1079
1080, 1081, 1082, 1083, 1084
1085, 1086, 1087, 1088, 1089
1090, 1091, 1092, 1093, 1094
1095, 1096, 1097, 1098, 1099
1100, 1101, 1102, 1103, 1104
1105, 1106, 1107, 1108, 1109
1110, 1111, 1112, 1113, 1114
1115, 1116, 1117, 1118, 1119
1120, 1121, 1122, 1123, 1124
1125, 1126, 1127, 1128, 1129
1130, 1131, 1132, 1133, 1134
1135, 1136, 1137, 1138, 1139
1140, 1141, 1142, 1143, 1144
1145, 1146, 1147, 1148, 1149
1150, 1151, 1152, 1153, 1154
1155, 1156, 1157, 1158, 1159
1160, 1161, 1162, 1163, 1164
1165, 1166, 1167, 1168, 1169
1170, 1171, 1172, 1173, 1174
1175, 1176, 1177, 1178, 1179
1180, 1181, 1182, 1183, 1184
1185, 1186, 1187, 1188, 1189
1190, 1191, 1192, 1193, 1194
1195, 1196, 1197, 1198, 1199
1200, 1201, 1202, 1203, 1204
1205, 1206, 1207, 1208, 1209
1210, 1211, 1212, 1213, 1214
1215, 1216, 1217, 1218, 1219
1220, 1221, 1222, 1223, 1224
1225, 1226, 1227, 1228, 1229
1230, 1231, 1232, 1233, 1234
1235, 1236, 1237, 1238, 1239
1240, 1241, 1242, 1243, 1244
1245, 1246, 1247, 1248, 1249
1250, 1251, 1252, 1253, 1254
1255, 1256, 1257, 1258, 1259
1260, 1261, 1262, 1263, 1264
1265, 1266, 1267, 1268, 1269
1270, 1271, 1272, 1273, 1274
1275, 1276, 1277, 1278, 1279
1280, 1281, 1282, 1283, 1284
1285, 1286, 1287, 1288, 1289
1290, 1291, 1292, 1293, 1294
1295, 1296, 1297, 1298, 1299
1300, 1301, 1302, 1303, 1304
1305, 1306, 1307, 1308, 1309
1310, 1311, 1312, 1313, 1314
1315, 1316, 1317, 1318, 1319
1320, 1321, 1322, 1323, 1324
1325, 1326, 1327, 1328, 1329
1330, 1331, 1332, 1333, 1334
1335, 1336, 1337, 1338, 1339
1340, 1341, 1342, 1343, 1344
1345, 1346, 1347, 1348, 1349
1350, 1351, 1352, 1353, 1354
1355, 1356, 1357, 1358, 1359
1360, 1361, 1362, 1363, 1364
1365, 1366, 1367, 1368, 1369
1370, 1371, 1372, 1373, 1374
1375, 1376, 1377, 1378, 1379
1380, 1381, 1382, 1383, 1384
1385, 1386, 1387, 1388, 1389
1390, 1391, 1392, 1393, 1394
1395, 1396, 1397, 1398, 1399
1400, 1401, 1402, 1403, 1404
1405, 1406, 1407, 1408, 1409
1410, 1411, 1412, 1413, 1414
1415, 1416, 1417, 1418, 1419
1420, 1421, 1422, 1423, 1424
1425, 1426, 1427, 1428, 1429
1430, 1431, 1432, 1433, 1434
1435, 1436, 1437, 1438, 1439
1440, 1441, 1442, 1443, 1444
1445, 1446, 1447, 1448, 1449
1450, 1451, 1452, 1453, 1454
1455, 1456, 1457, 1458, 1459
1460, 1461, 1462, 1463, 1464
1465, 1466, 1467, 1468, 1469
1470, 1471, 1472, 1473, 1474
1475, 1476, 1477, 1478, 1479
1480, 1481, 1482, 1483, 1484
1485, 1486, 1487, 1488, 1489
1490, 1491, 1492, 1493, 1494
1495, 1496, 1497, 1498, 1499
1500, 1501, 1502, 1503, 1504
1505, 1506, 1507, 1508, 1509
1510, 1511, 1512, 1513, 1514
1515, 1516, 1517, 1518, 1519
1520, 1521, 1522, 1523, 1524
1525, 1526, 1527, 1528, 1529
1530, 1531, 1532, 1533, 1534
1535, 1536, 1537, 1538, 1539
1540, 1541, 1542, 1543, 1544
1545, 1546, 1547, 1548, 1549
1550, 1551, 1552, 1553, 1554
1555, 1556, 1557, 1558, 1559
1560, 1561, 1562, 1563, 1564
1565, 1566, 1567, 1568, 1569
1570, 1571, 1572, 1573, 1574
1575, 1576, 1577, 1578, 1579
1580, 1581, 1582, 1583, 1584
1585, 1586, 1587, 1588, 1589
1590, 1591, 1592, 1593, 1594
1595, 1596, 1597, 1598, 1599
1600, 1601, 1602, 1603, 1604
1605, 1606, 1607, 1608, 1609
1610, 1611, 1612, 1613, 1614
1615, 1616, 1617, 1618, 1619
1620, 1621, 1622, 1623, 1624
1625, 1626, 1627, 1628, 1629
1630, 1631, 1632, 1633, 1634
1635, 1636, 1637, 1638, 1639
1640, 1641, 1642, 1643, 1644
1645, 1646, 1647, 1648, 1649
1650, 1651, 1652, 1653, 1654
1655, 1656, 1657, 1658, 1659
1660, 1661, 1662, 1663, 1664
1665, 1666, 1667, 1668, 1669
1670, 1671, 1672, 1673, 1674
1675, 1676, 1677, 1678, 1679
1680, 1681, 1682, 1683, 1684
1685, 1686, 1687, 1688, 1689
1690, 1691, 1692, 1693, 1694
1695, 1696, 1697, 1698, 1699
1700, 1701, 1702, 1703, 1704
1705, 1706, 1707, 1708, 1709
1710, 1711, 1712, 1713, 1714
1715, 1716, 1717, 1718, 1719
1720, 1721, 1722, 1723, 1724
1725, 1726, 1727, 1728, 1729
1730, 1731, 1732, 1733, 1734
1735, 1736, 1737, 1738, 1739
1740, 1741, 1742, 1743, 1744
1745, 1746, 1747, 1748, 1749
1750, 1751, 1752, 1753, 1754
1755, 1756, 1757, 1758, 1759
1760, 1761, 1762, 1763, 1764
1765, 1766, 1767, 1768, 1769
1770, 1771, 1772, 1773, 1774
1775, 1776, 1777, 1778, 1779
1780, 1781, 1782, 1783, 1784
1785, 1786, 1787, 1788, 1789
1790, 1791, 1792, 1793, 1794
1795, 1796, 1797, 1798, 1799
1800, 1801, 1802, 1803, 1804
1805, 1806, 1807, 1808, 1809
1810, 1811, 1812, 1813, 1814
1815, 1816, 1817, 1818, 1819
1820, 1821, 1822, 1823, 1824
1825, 1826, 1827, 1828, 1829
1830, 1831, 1832, 1833, 1834
1835, 1836, 1837, 1838, 1839
1840, 1841, 1842, 1843, 1844
1845, 1846, 1847, 1848, 1849
1850, 1851, 1852, 1853, 1854
1855, 1856, 1857, 1858, 1859
1860, 1861, 1862, 1863, 1864
1865, 1866, 1867, 1868, 1869
1870, 1871, 1872, 1873, 1874
1875, 1876, 1877, 1878, 1879
1880, 1881, 1882, 1883, 1884
1885, 1886, 1887, 1888, 1889
1890, 1891, 1892, 1893, 1894
1895, 1896, 1897, 1898, 1899
1900, 1901, 1902, 1903, 1904
1905, 1906, 1907, 1908, 1909
1910, 1911, 1912, 1913, 1914
1915, 1916, 1917, 1918, 1919
1920, 1921, 1922, 1923, 1924
1925, 1926, 1927, 1928, 1929
1930, 1931, 1932, 1933, 1934
1935, 1936, 1937, 1938, 1939
1940, 1941, 1942, 1943, 1944
1945, 1946, 1947, 1948, 1949
1950, 1951, 1952, 1953, 1954
1955, 1956, 1957, 1958, 1959
1960, 1961, 1962, 1963, 1964
1965, 1966, 1967, 1968, 1969
1970, 1971, 1972, 1973, 1974
1975, 1976, 1977, 1978, 1979
1980, 1981, 1982, 1983, 1984
1985, 1986, 1987, 1988, 1989
1990, 1991, 1992, 1993, 1994
1995, 1996, 1997, 1998, 1999
2000, 2001, 2002, 2003, 2004
2005, 2006, 2007, 2008, 2009
2010, 2011, 2012, 2013, 2014
2015, 2016, 2017, 2018, 2019
2020, 2021, 2022, 2023, 2024
2025, 2026, 2027, 2028, 2029
2030, 2031, 2032, 2033, 2034
2035, 2036, 2037, 2038, 2039
2040, 2041, 2042, 2043, 2044
2045, 2046, 2047, 2048, 2049
2050, 2051, 2052, 2053, 2054
2055, 2056, 2057, 2058, 2059
2060, 2061, 2062, 2063, 2064
2065, 2066, 2067, 2068, 2069
2070, 2071, 2072, 2073, 2074
2075, 2076, 2077, 2078, 2079
2080, 2081, 2082, 2083, 2084
2085, 2086, 2087, 2088, 2089
2090, 2091, 2092, 2093, 2094
2095, 2096, 2097, 2098, 2099
2100, 2101, 2102, 2103, 2104
2105, 2106, 2107, 2108, 2109
2110, 2111, 2112, 2113, 2114
2115, 2116, 2117, 2118, 2119
2120, 2121, 2122, 2123, 2124
2125, 2126, 2127, 2128, 2129
2130, 2131, 2132, 2133, 2134
2135, 2136, 2137, 2138, 2139
2140, 2141, 2142, 2143, 2144
2145, 2146, 2147, 2148, 2149
2150, 2151, 2152, 2153, 2154
2155, 2156, 2157, 2158, 2159
2160, 2161, 2162, 2163, 2164
2165, 2166, 2167, 2168, 2169
2170, 2171, 2172, 2173, 2174
2175, 2176, 2177, 2178, 2179
2180, 2181, 2182, 2183, 2184
2185, 2186, 2187, 2188, 2189
2190, 2191, 2192, 2193, 2194
2195, 2196, 2197, 2198, 2199
2200, 2201, 2202, 2203, 2204
2205, 2206, 2207, 2208, 2209
2210, 2211, 2212, 2213, 2214
2215, 2216, 2217, 2218, 2219
2220, 2221, 2222, 2223, 2224
2225, 2226, 2227, 2228, 2229
2230, 2231, 2232, 2233, 2234
2235, 2236, 2237, 2238, 2239
2240, 2241, 2242, 2243, 2244
2245, 2246, 2247, 2248, 2249
2250, 2251, 2252, 2253, 2254
2255, 2256, 2257, 2258, 2259
2260, 2261, 2262, 2263, 2264
2265, 2266, 2267, 2268, 2269
2270, 2271, 2272, 2273, 2274
2275, 2276, 2277, 2278, 2279
2280, 2281, 2282, 2283, 2284
2285, 2286, 2287, 2288, 2289
2290, 2291, 2292, 2293, 2294
2295, 2296, 2297, 2298, 2299
2300, 2301, 2302, 2303, 2304
2305, 2306, 2307, 2308, 2309
2310, 2311, 2312, 2313, 2314
2315, 2316, 2317, 2318, 2319
2320, 2321, 2322, 2323, 2324
2325, 2326, 2327, 2328, 2329
2330, 2331, 2332, 2333, 2334
2335, 2336, 2337, 2338, 2339
2340, 2341, 2342, 2343, 2344
2345, 2346, 2347, 2348, 2349
2350, 2351, 2352, 2353, 2354
2355, 2356, 2357, 2358, 2359
2360, 2361, 2362, 2363, 2364
2365, 2366, 2367, 2368, 2369
2370, 2371, 2372, 2373, 2374
2375, 2376, 2377, 2378, 2379
2380, 2381, 2382, 2383, 2384
2385, 2386, 2387, 2388, 2389
2390, 2391, 2392, 2393, 2394
2395, 2396, 2397, 2398, 2399
2400, 2401, 2402, 2403, 2404
2405, 2406, 2407, 2408, 2409
2410, 2411, 2412, 2413, 2414
2415, 2416, 2417, 2418, 2419
2420, 2421, 2422, 2423, 2424
2425, 2426, 2427, 2428, 2429
2430, 2431, 2432, 2433, 2434
2435, 2436, 2437, 2438, 2439
2440, 2441, 2442, 2443, 2444
2445, 2446, 2447, 2448, 2449
2450, 2451, 2452, 2453, 2454
2455, 2456, 2457, 2458, 2459
2460, 2461, 2462, 2463, 2464
2465, 2466, 2467, 2468, 2469
2470, 2471, 2472, 2473, 2474
2475, 2476, 2477, 2478, 2479
2480, 2481, 2482, 2483, 2484
2485, 2486, 2487, 2488, 2489
2490, 2491, 2492, 2493, 2494
2495, 2496, 2497, 2498, 2499
2500, 2501, 2502, 2503, 2504
2505, 2506, 2507, 2508, 2509
2510, 2511, 2512, 2513, 2514
2515, 2516, 2517, 2518, 2519
2520, 2521, 2522, 2523, 2524
2525, 2526, 2527, 2528, 2529
2530, 2531, 2532, 2533, 2534
2535, 2536, 2537, 2538, 2539
2540, 2541, 2542, 2543, 2544
2545, 2546, 2547, 2548, 2549
2550, 2551, 2552, 2553, 2554
2555, 2556, 2557, 2558, 2559
2560, 2561, 2562, 2563, 2564
2565, 2566, 2567, 2568, 2569
2570, 2571, 2572, 2573, 2574
2575, 2576, 2577, 2578, 2579
2580, 2581, 2582, 2583, 2584
2585, 2586, 2587, 2588, 2589
2590, 2591, 2592, 2593, 2594
2595, 2596, 2597, 2598, 2599
2600, 2601, 2602, 2603, 2604
2605, 2606, 2607, 2608, 2609
2610, 2611, 2612, 2613, 2614
2615, 2616, 2617, 2618, 2619
2620, 2621, 2622, 2623, 2624
2625, 2626, 2627, 2628, 2629
2630, 2631, 2632, 2633, 2634
2635, 2636, 2637, 2638, 2639
2640, 2641, 2642, 2643, 2644
2645, 2646, 2647, 2648, 2649
2650, 2651, 2652, 2653, 2654
2655, 2656, 2657, 2658, 2659
2660, 2661, 2662, 2663, 2664
2665, 2666, 2667, 2668, 2669
2670, 2671, 2672, 2673, 2674
2675, 2676, 2677, 2678, 2679
2680, 2681, 2682, 2683, 2684
2685, 2686, 2687, 2688, 2689
2690, 2691, 2692, 2693, 2694
2695, 2696, 2697, 2698, 2699
2700, 2701, 2702, 2703, 2704
2705, 2706, 2707, 2708, 2709
2710, 2711, 2712, 2713, 2714
2715, 2716, 2717, 2718, 2719
2720, 2721, 2722, 2723, 2724
2725, 2726, 2727, 2728, 2729
2730, 2731, 2732, 2733, 2734
2735, 2736, 2737, 2738, 2739
2740, 2741, 2742, 2743, 2744
2745, 2746, 2747, 2748, 2749
2750, 2751, 2752, 2753, 2754
2755, 2756, 2757, 2758, 2759
2760, 2761, 2762, 2763, 2764
2765, 2766, 2767, 2768, 2769
2770, 2771, 2772, 2773, 2774
2775, 2776, 2777, 2778, 2779
2780, 2781, 2782, 2783, 2784
2785, 2786, 2787, 2788, 2789
2790, 2791, 2792, 2793, 2794
2795, 2796, 2797, 2798, 2799
2800, 2801, 2802, 2803, 2804
2805, 2806, 2807, 2808, 2809
2810, 2811, 2812, 2813, 2814
2815, 2816, 2817, 2818, 2819
2820, 2821, 2822, 2823, 2824
2825, 2826, 2827, 2828, 2829
2830, 2831, 2832, 2833, 2834
2835, 2836, 2837, 2838, 2839
2840, 2841, 2842, 2843, 2844
2845, 2846, 2847, 2848, 2849
2850, 2851, 2852, 2853, 2854
2855, 2856, 2857, 2858, 2859
2860, 2861, 2862, 2863, 2864
2865, 2866, 2867, 2868, 2869
2870, 2871, 2872, 2873, 2874
2875, 2876, 2877, 2878, 2879
2880, 2881, 2882, 2883, 2884
2885, 2886, 2887, 2888, 2889
2890, 2891, 2892, 2893, 2894
2895, 2896, 2897, 2898, 2899
2900, 2901, 2902, 2903, 2904
2905, 2906, 2907, 2908, 2909
2910, 2911, 2912, 2913, 2914
2915, 2916, 2917, 2918, 2919
2920, 2921, 2922, 2923, 2924
2925, 2926, 2927, 2928, 2929
2930, 2931, 2932, 2933, 2934
2935, 2936, 2937, 2938, 2939
2940, 2941, 2942, 2943, 2

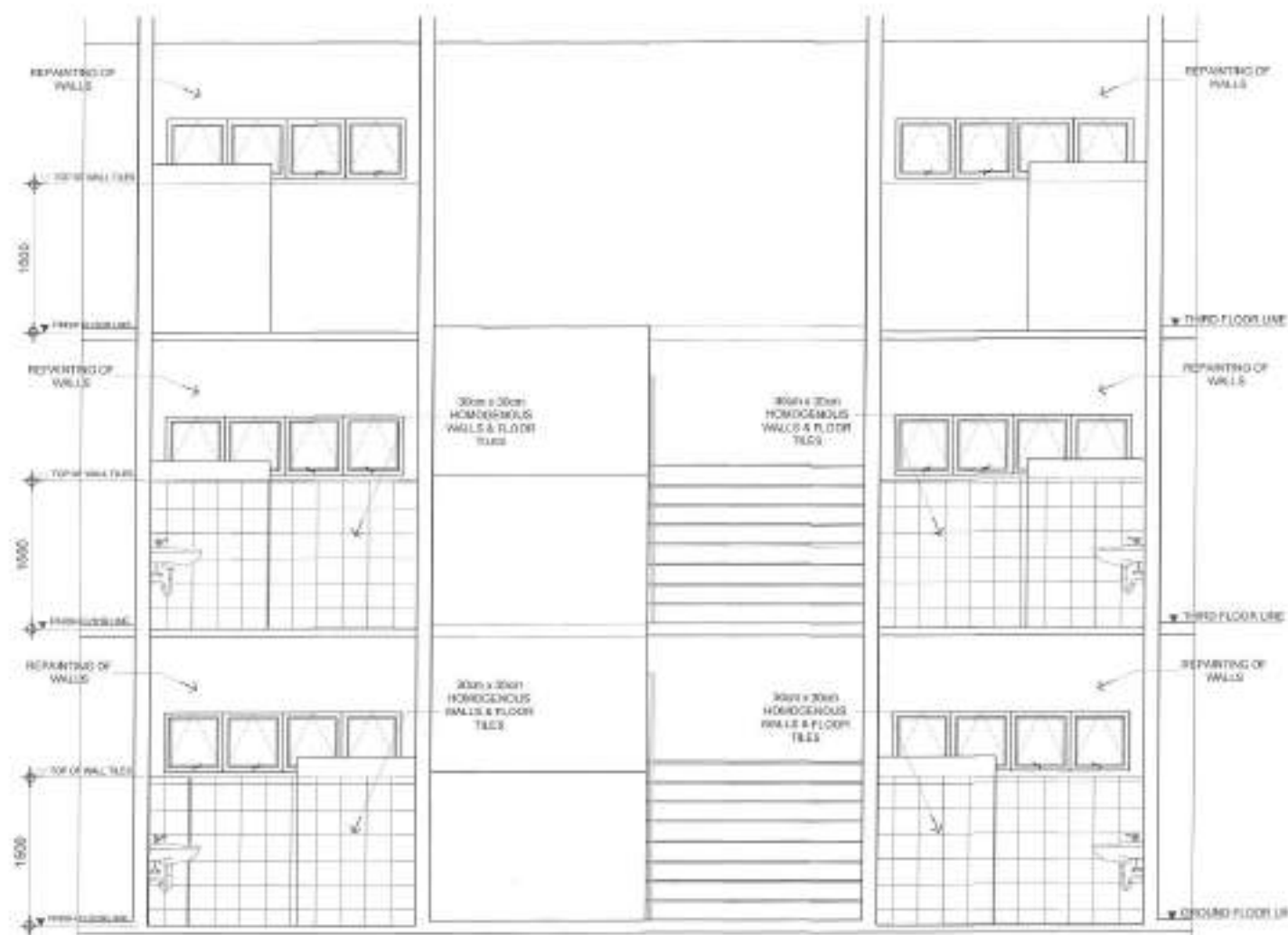

1

CROSS SECTION TOILET (S.B. BUILDING)

SCALE: 1/8" = 1'-0"



Republic of the Philippines
Department of Engineering
Office of the Director General
Department of Engineering
Manila, Philippines

PROJECT TITLE
**PROPOSED UPGRADING OF WATERLINE
SYSTEM AND REHABILITATION OF
COMFORT ROOMS AT
JUAN SUMULONG HIGH SCHOOL**

LOCATION:
BANGGAY SAN ROSE, DISTRICT 3, BAYAN CITY

DATE
DESIGNED BY
CHECKED BY: *[Signature]*
CIVIL ENGINEER

REVISION NO.

SUBMITTED BY
[Signature]
ENGR. FRED SANDA OL. DE GUZMAN
HEAD PLUMBER & REPAIRER

RECOMMENDING APPROVAL
[Signature]
ATTY. MARK AL. DIAMOND P. PERRAL
CITY ENGINEER

RECOMMENDING APPROVED BY:
[Signature]
HON. MA. JOSEFA G. BELMONT
CITY ENGINEER (CT)

SHEET CONTENT
CONSTRUCTION
TILE

SHEET NO.
AR-11
11 40



NOTE:
REPLACEMENT OF SANITARY FIXTURES
REPLACEMENT OF DOOR
REPLACEMENT OF CEILING

1 STAFF ROOM TOILET
(RIZAL BUILDING)

SCALE:1/40m



NOTE:
REPLACEMENT OF SANITARY FIXTURES
REPLACEMENT OF DOOR
REPLACEMENT OF CEILING

3 FINANCE ROOM TOILET
(RIZAL BUILDING)

SCALE:1/40m



NOTE:
REPLACEMENT OF SANITARY FIXTURES
REPLACEMENT OF DOORS AND WINDOWS
REPLACEMENT OF CEILING

5 PRINCIPALS ROOM TOILET
(RIZAL BUILDING)

SCALE:1/40m

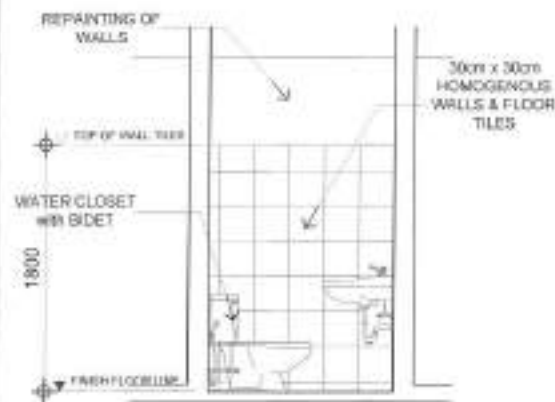

2 CROSS SECTION TOILET
(RIZAL BUILDING)

SCALE:1/40m

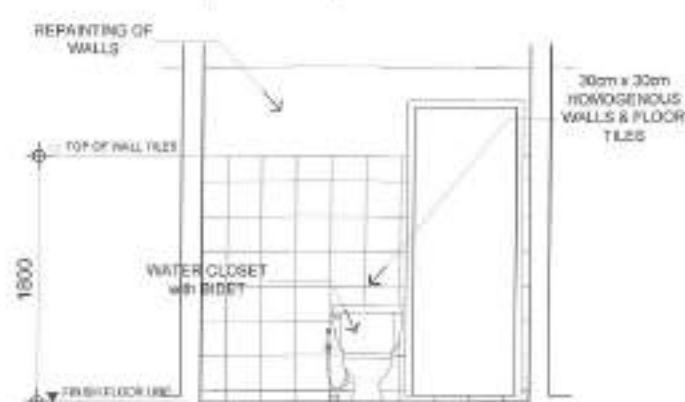

4 CROSS SECTION TOILET
(RIZAL BUILDING)

SCALE:1/40m

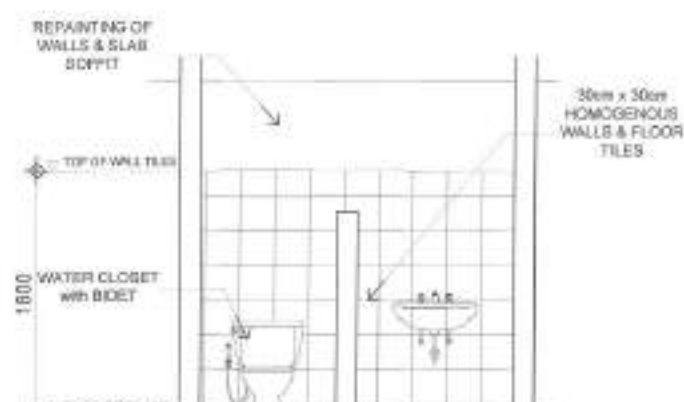

6 CROSS SECTION TOILET
(RIZAL BUILDING)

SCALE:1/40m



Republic of the Philippines
Lungsod ng Cebu
DEPARTMENT OF ENGINEERING
The City Engineer & City Assessor, Division Office
Municipal Engineer's Office
Cebu City, Philippines

PROJECT TITLE:

**PROPOSED UPGRADING OF WATERLINE
SYSTEM AND REHABILITATION OF
COMFORT ROOMS AT
JUAN SUMULONG HIGH SCHOOL**

LOCATION:

BARANGAY SAN ROQUE, DISTRICT 3, CEBU CITY

DATE:

DESIGNED BY:

G.E. ENGR. J. R. R.

DRAWN BY:

G.E. ENGR. J. R. R.

REVISION NO.:

SUBMITTED BY:

ENGR. FREDERICKA D. DE GUZMAN

HEAD PLANNING & DESIGN DIVISION

RECOMMENDED APPROVAL:

ATTY. MARK DAVID GARCIA P. PERALTA

CITY ENGINEER

RECOMMENDING APPROVED BY:

HON. MA. JOSEFINA D. BELMONT

CITY WATER DIVISION

SHEET CONTENT:

STAFF RM TOILET

FINANCE RM TOILET

PRINCIPALS RM TOILET

CROSS SECTION TOILET

SHEET NO.:

AR-12

12

40

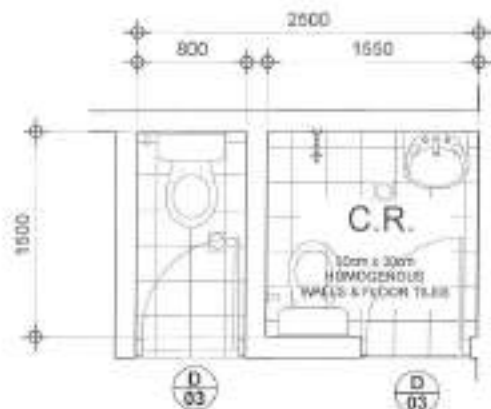

NOTE:
REPLACEMENT OF SANITARY FIXTURES
REPLACEMENT OF DOORS
REPLACEMENT OF CEILING

1 CLINIC TOILET PLAN
(RIZAL BUILDING)

SCALE: 1/8"=1'-0"

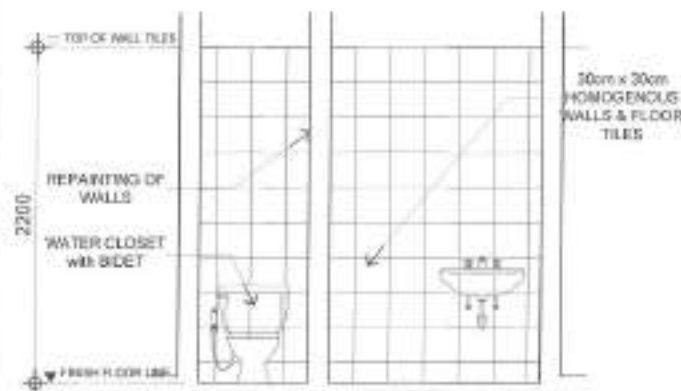

2 CROSS SECTION TOILET
(RIZAL BUILDING)

SCALE: 1/8"=1'-0"

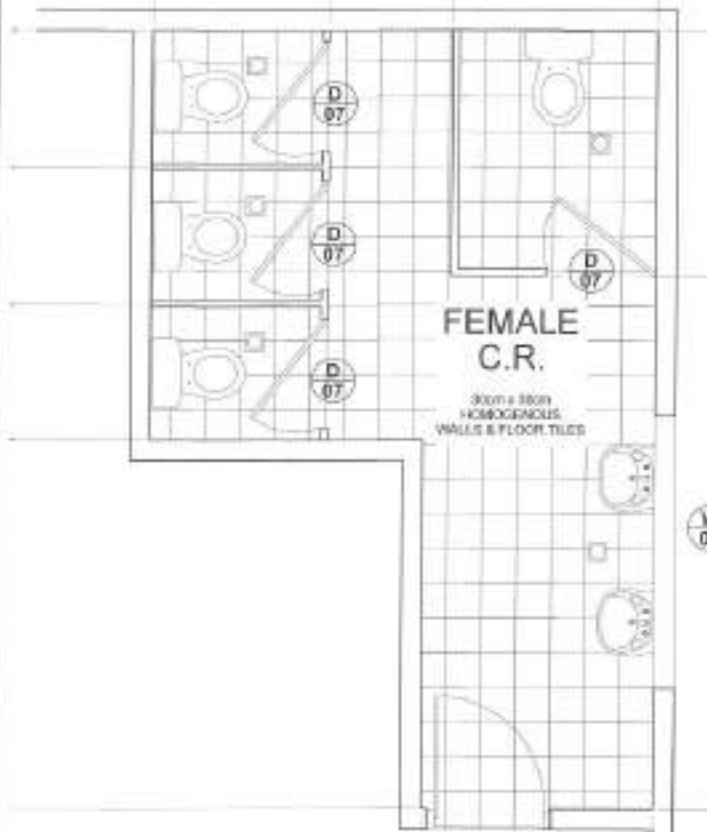

NOTE:
REPLACEMENT OF SANITARY FIXTURES
REPLACEMENT OF DOORS AND WINDOWS

3 GROUND FLOOR FEMALE TOILET
(DEL PILAR BUILDING)

SCALE: 1/8"=1'-0"

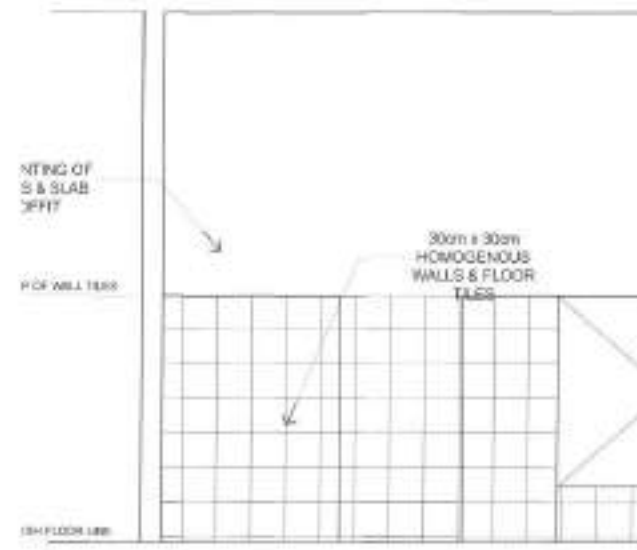

4 CROSS SECTION TOILET
(DEL PILAR BUILDING)

SCALE: 1/8"=1'-0"



Republic of the Philippines
Department of Engineering
UNIVERSITY OF THE PHILIPPINES - DILIMAN
1600 Los Baños Avenue, Diliman, Quezon City 1101
Telephone: (02) 8634-1000

PROJECT TITLE
**PROPOSED UPGRADING OF WATERLINE
SYSTEM AND REHABILITATION OF
COMFORT ROOMS AT
JUAN SUMULONG HIGH SCHOOL**
LOCATION
BARANGAY SAN ROQUE, DISTRICT 3, MARICOR CITY

DATE
DESIGNED BY
CHECKED BY
DRAWN BY
REVISION NO.

SUBMITTED BY
RECOMMENDING APPROVAL
ENGR. FREDERICK D. DE GUZMAN
HEAD OF OFFICE & DESIGN ENGINEER

RECOMMENDING APPROVED BY
ATTY. MARK DALE DIAMOND P. FERRAL
CITY ENGINEER

RECOMMENDING APPROVED BY
ENGR. MA. JOSEFINA G. BELMONTE
CITY ENGINEER

SHEET CONTENT
CLINIC TOILET PLAN
GROUND FLOOR FEMALE TOILET
CROSS SECTION TOILET

SHEET NO.
AR-13
13 40

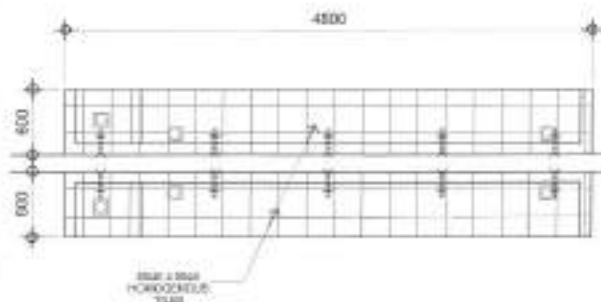

NOTE:
REPLACEMENT OF SANITARY FIXTURES

1 HAND WASHING PLAN
(FRONT OF I.C.T. BUILDING)

SCALE 1:50m

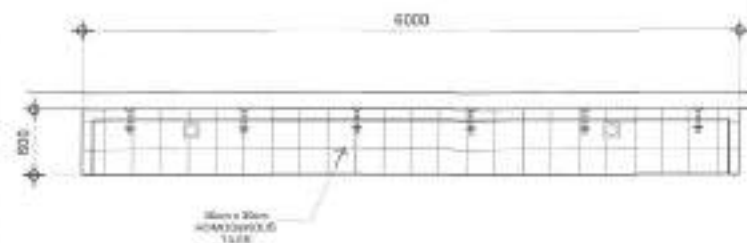

NOTE:
REPLACEMENT OF SANITARY FIXTURES

3 HAND WASHING PLAN
(AT THE BACK OF IMELDA BUILDING)

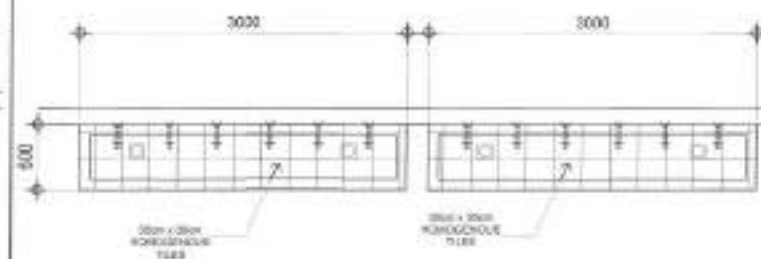

NOTE:
REPLACEMENT OF SANITARY FIXTURES

5 HAND WASHING PLAN
(FRONT OF DEL PILAR BUILDING)

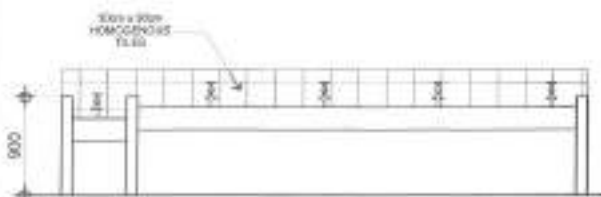

2 CROSS SECTION HAND WASHING
(FRONT OF I.C.T. BUILDING)

SCALE 1:20m

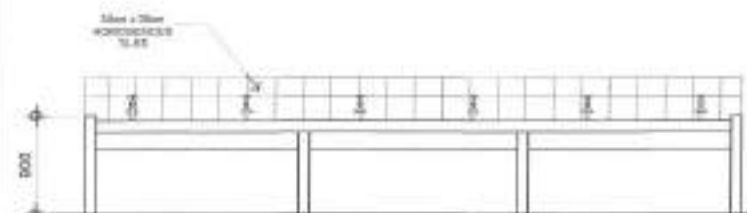

4 CROSS SECTION HAND WASHING
(AT THE BACK IMELDA BUILDING)

SCALE 1:20m

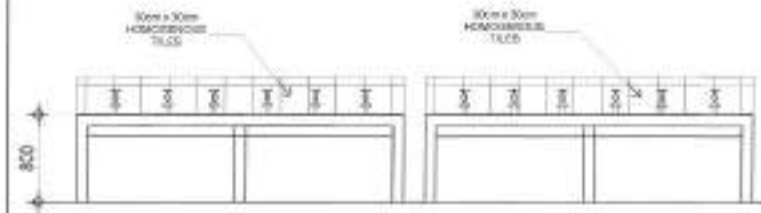

6 CROSS SECTION HAND WASHING
(FRONT OF DEL PILAR BUILDING)

SCALE 1:40m



Republic of the Philippines
Department of Engineering
CHOCOMA BARRIO 8 DISTRICT OFFICE, TACLOBAN
OFFICE (2ND FLOOR)
TACLOBAN - 6600 000 000
Email address: engineering@deped.gov.ph

PROJECT TITLE:

PROPOSED UPGRADING OF WATERLINE
SYSTEM AND REHABILITATION OF
COMFORT ROOMS AT
JUAN SUMULONG HIGH SCHOOL

LOCATION:

BARANGAY SAN ROQUE, DISTRICT 8, QUEZON CITY

DATE:

DESIGNER:

LTC. MRS. MRS.

PROVISION NO.:

CHOCOMA BARRIO 8 DISTRICT OFFICE, TACLOBAN
OFFICE (2ND FLOOR)
TACLOBAN - 6600 000 000
Email address: engineering@deped.gov.ph

PROVISION NO.:

SUBMITTED BY:

SUBMITTED BY:

CHOCOMA BARRIO 8 DISTRICT OFFICE, TACLOBAN
OFFICE (2ND FLOOR)
TACLOBAN - 6600 000 000
Email address: engineering@deped.gov.ph

PROVISION NO.:

RECOMMENDING APPROVAL:

RECOMMENDING APPROVAL:

CHOCOMA BARRIO 8 DISTRICT OFFICE, TACLOBAN
OFFICE (2ND FLOOR)
TACLOBAN - 6600 000 000
Email address: engineering@deped.gov.ph

PROVISION NO.:

RECOMMENDING APPROVAL:

RECOMMENDING APPROVAL:

CHOCOMA BARRIO 8 DISTRICT OFFICE, TACLOBAN
OFFICE (2ND FLOOR)
TACLOBAN - 6600 000 000
Email address: engineering@deped.gov.ph

PROVISION NO.:

RECOMMENDING APPROVAL:

RECOMMENDING APPROVAL:

CHOCOMA BARRIO 8 DISTRICT OFFICE, TACLOBAN
OFFICE (2ND FLOOR)
TACLOBAN - 6600 000 000
Email address: engineering@deped.gov.ph

PROVISION NO.:

RECOMMENDING APPROVAL:

RECOMMENDING APPROVAL:

CHOCOMA BARRIO 8 DISTRICT OFFICE, TACLOBAN
OFFICE (2ND FLOOR)
TACLOBAN - 6600 000 000
Email address: engineering@deped.gov.ph

PROVISION NO.:

RECOMMENDING APPROVAL:

RECOMMENDING APPROVAL:

CHOCOMA BARRIO 8 DISTRICT OFFICE, TACLOBAN
OFFICE (2ND FLOOR)
TACLOBAN - 6600 000 000
Email address: engineering@deped.gov.ph

PROVISION NO.:

RECOMMENDING APPROVAL:

RECOMMENDING APPROVAL:

CHOCOMA BARRIO 8 DISTRICT OFFICE, TACLOBAN
OFFICE (2ND FLOOR)
TACLOBAN - 6600 000 000
Email address: engineering@deped.gov.ph

PROVISION NO.:

RECOMMENDING APPROVAL:

RECOMMENDING APPROVAL:

CHOCOMA BARRIO 8 DISTRICT OFFICE, TACLOBAN
OFFICE (2ND FLOOR)
TACLOBAN - 6600 000 000
Email address: engineering@deped.gov.ph

PROVISION NO.:

RECOMMENDING APPROVAL:

RECOMMENDING APPROVAL:

CHOCOMA BARRIO 8 DISTRICT OFFICE, TACLOBAN
OFFICE (2ND FLOOR)
TACLOBAN - 6600 000 000
Email address: engineering@deped.gov.ph

PROVISION NO.:

RECOMMENDING APPROVAL:

RECOMMENDING APPROVAL:

CHOCOMA BARRIO 8 DISTRICT OFFICE, TACLOBAN
OFFICE (2ND FLOOR)
TACLOBAN - 6600 000 000
Email address: engineering@deped.gov.ph

PROVISION NO.:

RECOMMENDING APPROVAL:

RECOMMENDING APPROVAL:

CHOCOMA BARRIO 8 DISTRICT OFFICE, TACLOBAN
OFFICE (2ND FLOOR)
TACLOBAN - 6600 000 000
Email address: engineering@deped.gov.ph

PROVISION NO.:

AR-14
14 40

NOTE:
REPLACEMENT OF ROOFING

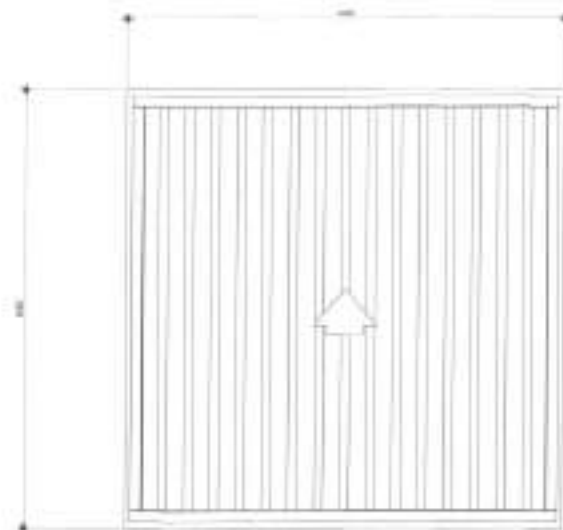

1

ROOFING PLAN (PUMAREN BUILDING)

SCALE: 1:50m

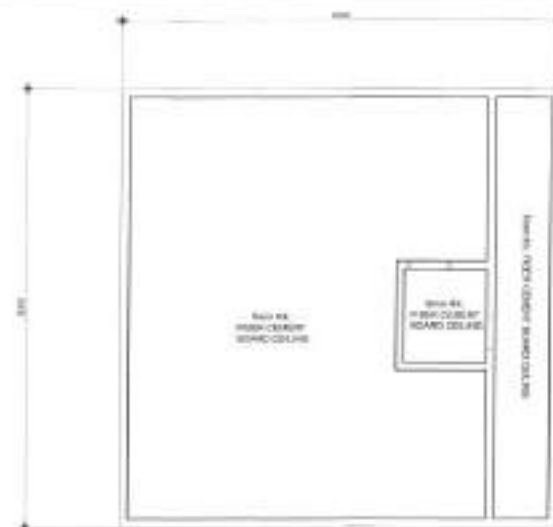

2

SECOND FLOOR REFLECTED CEILING (PUMAREN BUILDING)

SCALE: 1:50m



Republic of the Philippines
Department of Engineering
Civil Engineering Division Office
1000, 1000, 1000, 1000
1000, 1000, 1000, 1000

PROJECT TITLE:
**PROPOSED UPGRADING OF WATERLINE
SYSTEM AND REHABILITATION OF
COMFORT ROOMS AT
JUAN SUMULONG HIGH SCHOOL**

LOCATION:
BARRIO SAN ROQUE, DISTRICT 8, QUEZON CITY

DATE:
DESIGNED BY:
CHECKED BY: ROR

ENGINEER:
REASON NO.:

QUANTIFIED BY:
ENGR. FREDERICK D. DE GUZMAN
1000, 1000, 1000, 1000

RECOMMENDING APPROVAL:
ATTY. MARK DALE DIAMOND P. FERRAL
1000, 1000, 1000, 1000

RECOMMENDING APPROVED BY:
HON. MA. JOSEFINA G. BELMONTE
1000, 1000, 1000, 1000

SHEET CONTENT:
SECOND FLOOR REFLECTED CEILING

SHEET NO.:
AR-15
15 40

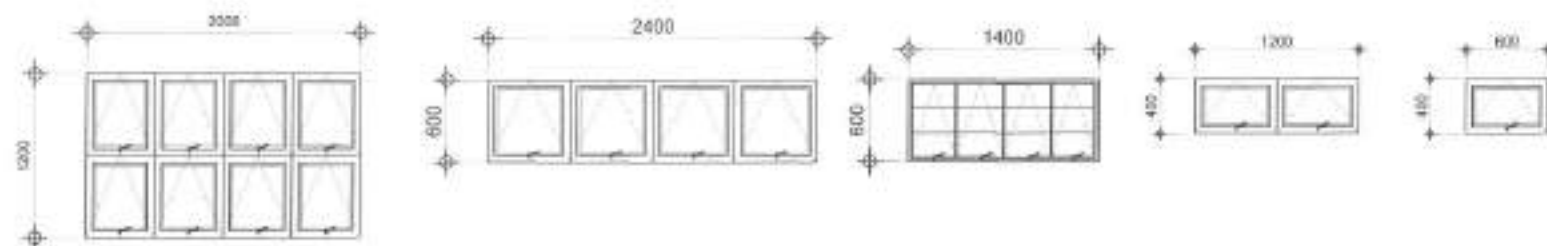

P.F.L.

P.F.L.

P.F.L.

P.F.L.

P.F.L.

NO.	1
DESCRIPTION	WINDOW TYPE 1
LOCATION	COMFORT ROOM

NO.	2
DESCRIPTION	WINDOW TYPE 2
LOCATION	COMFORT ROOM

NO.	3
DESCRIPTION	WINDOW TYPE 3
LOCATION	COMFORT ROOM

NO.	4
DESCRIPTION	WINDOW TYPE 4
LOCATION	COMFORT ROOM

NO.	5
DESCRIPTION	WINDOW TYPE 5
LOCATION	COMFORT ROOM

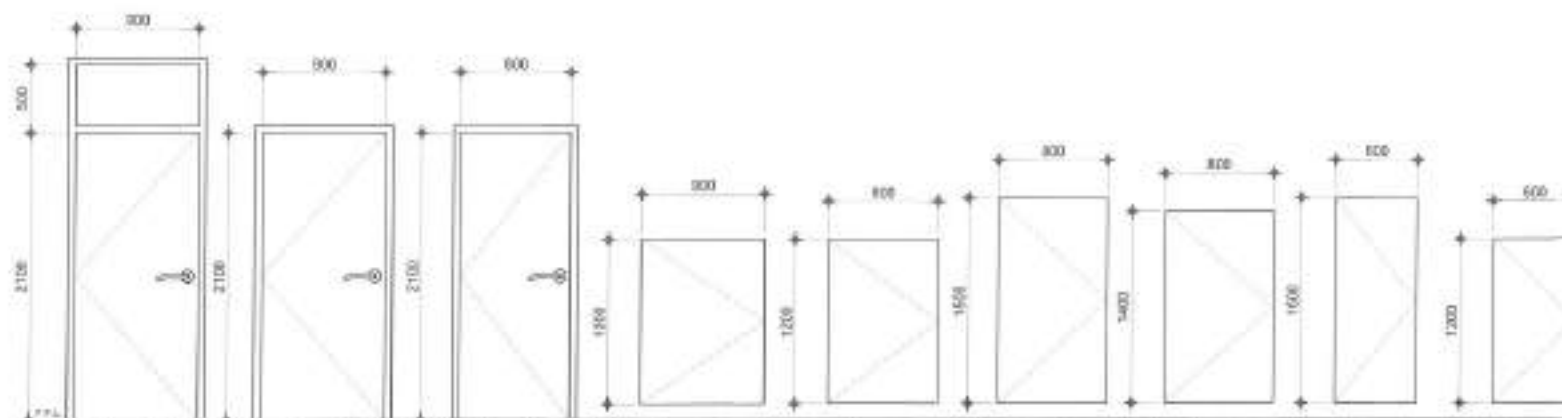

NO.	1
DESCRIPTION	FLUSH DOOR 1
LOCATION	COMFORT ROOM

NO.	2
DESCRIPTION	FLUSH DOOR 2
LOCATION	COMFORT ROOM

NO.	3
DESCRIPTION	FLUSH DOOR 3
LOCATION	COMFORT ROOM

NO.	4
DESCRIPTION	DOUBLE DOOR 1
LOCATION	COMFORT ROOM

NO.	5
DESCRIPTION	DOUBLE DOOR 2
LOCATION	COMFORT ROOM

NO.	6
DESCRIPTION	DOUBLE DOOR 3
LOCATION	COMFORT ROOM

NO.	7
DESCRIPTION	DOUBLE DOOR 4
LOCATION	COMFORT ROOM

NO.	8
DESCRIPTION	DOUBLE DOOR 5
LOCATION	COMFORT ROOM

NO.	9
DESCRIPTION	DOUBLE DOOR 6
LOCATION	COMFORT ROOM

1 SCHEDULE OF DOORS AND WINDOWS

SCALE: 40%



Republic of the Philippines
Lungsod ng Quezon
DEPARTMENT OF ENGINEERING
Civil Engineering & Construction Management
Quezon City
Quezon City, Philippines
Quezon City, Philippines

PROJECT TITLE:

PROPOSED UPGRADING OF WATERLINE
SYSTEM AND REHABILITATION OF
COMFORT ROOMS AT
JUAN SUMULONG HIGH SCHOOL

LOCATION:

BARANGAY SAN ROQUE, DISTRICT 3, QUEZON CITY

DATE:

DESIGNED BY:
DRAWN BY: MTD
CHECKED BY: RSC

REVISION NO.:

SUBMITTED BY:

ENGR. FREDERICK D. DE OLIVERA
REGISTERED PROFESSIONAL ENGINEER

RECOMMENDED APPROVAL:

ATTY. MARK DAN MARINO P. PERRAY
CITY ENGINEER

PRODAMENING APPROVED BY:

HON. MA. JOSEFINA D. BELMONTES
CITY MARSHAL QUEZON CITY

SHEET COMMENT:

REVISIONS TO DOOR & WINDOW

SHEET NO.:

AR-16
16 40

GENERAL NOTES FOR SINGLE-PHASE SYSTEM

1. ALL WORKS SHALL BE EXECUTED IN ACCORDANCE TO THE LATEST EDITION OF THE PHILIPPINE ELECTRICAL CODE, PHILIPPINE ELECTRONICS CODE, THE NATIONAL BUILDING CODE OF THE PHILIPPINES AND OTHER RELATED LAWS AND ORDINANCES OF THIS CITY.
2. ALL WORKS SHALL BE SUPERVISED BY A REGISTERED PROFESSIONAL RELATED TO THE ACTIVITIES BEING UNDERTAKEN.
3. ALL WORKS SHALL BE COORDINATED WITH THE RESPECTIVE TRADES SO TO AVOID CONFLICTS DURING EXECUTION OF ACTIVITIES.
4. ALL NECESSARY PERMITS SHALL BE SECURED AND TURNED-OVER TO THE CITY.
5. ALL DRAWINGS AND SPECIFICATIONS SHALL BE CORRECTLY REVIEWED BY THE CONTRACTOR AND SHALL IMMEDIATELY BE INFORMED IF DISCREPANCY (S) IS/ARE FOUND HEREIN.
6. ALL DIMENSIONS, ELEVATIONS AND REFERENCES, SHALL BE VERIFIED WITH THE ACTUAL CONDITION PRIOR TO EXECUTION.
7. SHOP DRAWINGS SHALL BE PROVIDED AS NECESSARY PRIOR TO THE EXECUTION.
8. ALL WORKS SHALL BE TESTED AND COMMISSIONED AS INDICATED IN THE SPECIFICATIONS WITH THE PRESENCE OF ALL PARTIES INVOLVED. RESULTS SHALL BE DOCUMENTED PROPERLY.
9. ALL PIPES AND LAYOUT ARE ONLY DIAGRAMMATIC. ACTUAL LAYOUT OF PIPES AND FITTINGS, UNLESS OTHERWISE REQUIRED, SHALL BE PROPERLY CONCEALED.
10. NO PIPES SHALL BE ALLOWED TO BE EMBEDDED IN STRUCTURAL MEMBERS, UNLESS OTHERWISE APPROVED.
11. ALL PIPES, FITTINGS, EQUIPMENT AND FIXTURES SHALL BE INSTALLED IN ACCORDANCE TO MANUFACTURER'S SPECIFICATIONS AND INSTRUCTIONS.
12. SUPPORTS AND HANGERS SHALL BE PROVIDED ACCORDINGLY.
13. ALL EQUIPMENTS AND FIXTURES SHALL BE ENVIRONMENTAL FRIENDLY.
14. INSTALLATION OF SERVICE ENTRANCE
 - 14.1. THE TYPE OF SERVICE ENTRANCE SHALL BE SINGLE-PHASE, TWO-WIRE PLUS GROUND, 60 HERTZ, 230V AC RYMNAL.
 - 14.2. THE SERVICE ENTRANCE EQUIPMENT SHALL BE PROPERLY GROUNDED IN ACCORDANCE WITH THE PHILIPPINE ELECTRICAL CODE.
 - 14.3. THE MAIN OVERCURRENT PROTECTION DEVICE SHALL BE OF THERMAL MAGNETIC BRCCB IN METAL WEATHERPROOF ENCLOSURE.
15. INSTALLATION OF LIGHTING AND POWER SYSTEM
 - 15.1. ALL LIGHTING AND CONVENIENCE OUTLET CIRCUITS SHALL BE 3.2 SQ. MM. THIRTYTWO GAUGE COPPER WIRE UNLESS OTHERWISE NOTED. MINIMUM SIZE OF WIRE SHALL BE 0.5 SQ. MM. COPPER WIRE. ALL WIRES AND CABLES SHALL BE COLOR CODED AS FOLLOWS:

LINE 1	- RED
LINE 2	- BLACK
NEUTRAL	- WHITE
GROUND	- GREEN
 - 15.2. ALL EMBEDDED BRANCH CIRCUITS SHALL BE PVC CONDUITS AND FOR EXPOSED INSTALLATION SHALL BE IMC SUPPORTED BY CONDUIT CLAMPS EVERY 750 MILLIMETERS AND/OR CONDUIT HANGER SUPPORTS EVERY 1250 MILLIMETERS.
 - 15.3. CONDUITS IN NO CASE SHALL NOT BE MORE THAN THE EQUIVALENT OF FOUR QUARTER BENDS IN ANY ONE RUN. ALL CONDUIT BENDS SHALL BE FIELD MADE BY USING HYDRAULIC BENDERS. MINIMUM BENDING RADIUS MUST BE IN ACCORDANCE TO THE CODE REQUIREMENTS.
 - 15.4. ALL POWER OUTLETS AND SWITCHES SHALL BE GROUNDING TYPE WITH PARALLEL SLOTS FOR 220 V.
 - 15.5. PROVIDE GROUND FAULT CURRENT INTERRUPTER CIRCUIT BREAKER FOR LOADS MARKED "GFCI" ON THE PLAN.
 - 15.6. ALL METALLIC CONDUITS, SWITCHES, LIGHTING FIXTURES, PANELBOARDS, EQUIPMENTS AND NON-CURRENT CARRYING METAL PARTS SHALL BE PROPERLY GROUNDED AND BONDED.

15.8. ALL MOUNTING HEIGHTS FOR WALL MOUNTED DEVICES SHALL BE AS FOLLOWS:

- | | |
|-----------------------------|---------------------------------|
| A. LIGHTING SWITCH | - 1400 MM ABOVE FLOOR FINISH |
| B. CONVENIENCE OUTLET | - 300 MM ABOVE FLOOR FINISH |
| | - 1500 MM ABOVE WORKING COUNTER |
| C. PANELBOARD AND CABBINETS | - 1400 MM ABOVE FLOOR FINISH |
| D. EXIT LIGHT | - 1500 MM TOP OF EACH JAMB |
| E. EMERGENCY LIGHT | - 2000 ABOVE FLOOR FINISH |

15.9. PULL BOXES SHALL BE WHEREVER NECESSARY TO FACILITATE WIRE PULLING EVEN IF THESE ARE NOT INDICATED ON PLANS.

15.10. FOR EACH SPARE BRANCH CIRCUIT IN PANELBOARD, PROVIDE ONE 20MM DIAMETER EMPTY CONDUIT TERMINATED TO 100MM OCTAGONAL BOX ABOVE CEILING. MINIMUM SIZE OF PULL BOX SHALL BE 150MM X 150MM X 100MM.

15.11. ALL CIRCUIT BREAKERS SHALL BE BOLT-ON TYPE WITH INTERRUPTING CAPACITY AS INDICATED IN THE PLANS. PANELBOARDS SHALL BE GALVANIZED SHEET FORMER COATED (GFC) 1.5 MINIMUM.

15.12. FEEDER AND BRANCH CIRCUIT CONDUCTORS IN CABLE TRAYS SHALL BE GROUPED, BONDED AND TAGGED TO INDICATE CLEARLY THE ELECTRICAL CHARACTERISTICS SUCH AS CIRCUIT NUMBER AND PANEL DESIGNATION.

15.13. REFER TO MECHANICAL, PLUMBING AND FIRE PROTECTION DRAWINGS FOR RATINGS AND LOCATIONS OF EQUIPMENT AS WELL AS THEIR CONTROL SEQUENCES AS SPECIFIED AND (OR) SHOWN UNDER THEIR RESPECTIVE SECTIONS.

15.14. ALL MATERIALS TO BE USED AND THE EQUIPMENT TO BE INSTALLED SHALL BE OF THE BEST QUALITY, BRAND-NAME AS SPECIFIED. IT MUST BE APPROVED TYPE FOR THE PARTICULAR LOCATION AND PURPOSE INTENDED.

	TS, 18W LED, BOX TYPE WITH TUBE LIGHT
	8WATTS LED BULB w/ RECEPTACLE
	ONE GANG SWITCH
	TWO GANG SWITCH

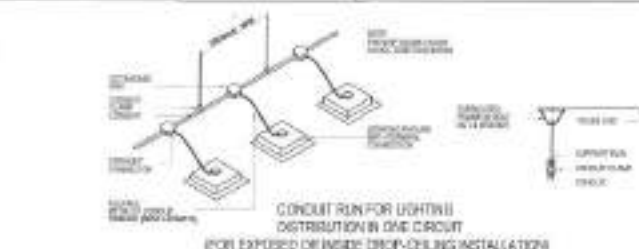
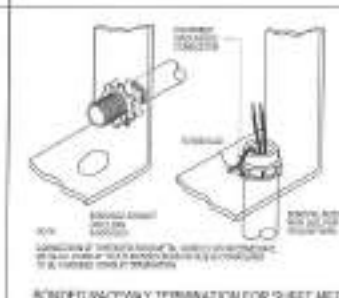
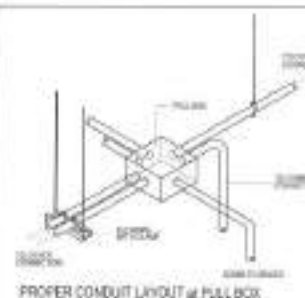
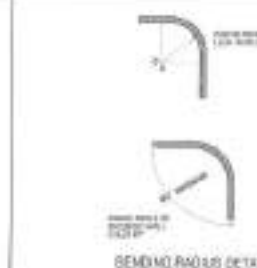
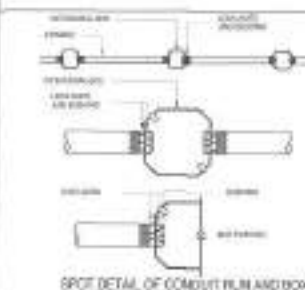

1 GENERAL NOTES

2 LEGENDS AND SYMBOLS

SCALE NTS.

3 MISCELLANEOUS DETAILS

SCALE NTS.



Republic of the Philippines
Department of Engineering
Office of the City Engineer
Quezon City

PROJECT TITLE:
**PROPOSED UPGRADING OF WATERLINE
SYSTEM AND REHABILITATION OF
COMFORT ROOMS AT
JUAN SUMULONG HIGH SCHOOL**

LOCATION:
BARANGAY SAN ROQUE DISTRICT 8, QUEZON CITY

DATE:
DESIGNED BY:
ELECTRICAL ENGINEER:
REVISION NO.:

SUBMITTED BY:
ENGR. FREDERICKA D. DE GUZMAN
HEAD, PLUMBING DIVISION

RECOMMENDING APPROVAL:
ATTY. MARK DALE MARINO P. PERALTA
CITY ENGINEER

RECOMMENDING APPROVED BY:
ROM. MA. JOSEFINA C. BELMONT
CITY ENGINEER

SHEET CONTENT:
GENERAL NOTES
LEGEND AND
SYMBOLS
MISCELLANEOUS
DETAILS

SHEET NO.:
EL-01
18 40

PANEL: PUMP IMELDA BUILDING (PROPOSED - TAP TO EXISTING FEEDER LINE)
MAIN: 40AT, 100AF, 2P, 230V, MCCB

CKT NO.	VOLTS	OUTLET		OTHER LOAD SERVICE	AMPERE LOAD			3Ø	VOLT AMPERE	CIRCUIT BREAKER	SIZE OF WIRE
		LO	CO		AB	CA	BC				
1	230			2.0HP BOOSTER PUMP	12.00				2760.00	30AT, 2P, Bolt-On	2 - 5.5mm ² THHN (L) + 1 - 3.5mm ² THW (G) in 20mmØ IMC
2	230			2.0HP BOOSTER PUMP	12.00				2760.00	30AT, 2P, Bolt-On	2 - 5.5mm ² THHN (L) + 1 - 3.5mm ² THW (G) in 20mmØ IMC
3	230			SPARE						30AT, 2P, Bolt-On	
TOTAL					24.00	0.00	0.00	0.00	5520.00		

$I = (5520 / 230) + (12 \times 0.25) = 30.00 \text{ Amperes}$
Feeder Line:
Use: 2 - 14mm² THHN + 1 - 8.0mm² TW (G) in 25mmØ IMC

PANEL: PUMP BANAL BUILDING (PROPOSED - TAP TO EXISTING FEEDER LINE)
MAIN: 40AT, 100AF, 2P, 230V, MCCB

CKT NO.	VOLTS	OUTLET		OTHER LOAD SERVICE	AMPERE LOAD			3Ø	VOLT AMPERE	CIRCUIT BREAKER	SIZE OF WIRE
		LO	CO		AB	CA	BC				
1	230			2.0HP BOOSTER PUMP	12.00				2760.00	30AT, 2P, Bolt-On	2 - 5.5mm ² THHN (L) + 1 - 3.5mm ² THW (G) in 20mmØ IMC
2	230			2.0HP BOOSTER PUMP	12.00				2760.00	30AT, 2P, Bolt-On	2 - 5.5mm ² THHN (L) + 1 - 3.5mm ² THW (G) in 20mmØ IMC
3	230			SPARE						30AT, 2P, Bolt-On	
TOTAL					24.00	0.00	0.00	0.00	5520.00		

$I = (5520 / 230) + (12 \times 0.25) = 30.00 \text{ Amperes}$
Feeder Line:
Use: 2 - 14mm² THHN + 1 - 8.0mm² TW (G) in 25mmØ IMC

PANEL: PUMP SB BUILDING (PROPOSED - TAP TO EXISTING FEEDER LINE)
MAIN: 40AT, 100AF, 2P, 230V, MCCB

CKT NO.	VOLTS	OUTLET		OTHER LOAD SERVICE	AMPERE LOAD			3Ø	VOLT AMPERE	CIRCUIT BREAKER	SIZE OF WIRE
		LO	CO		AB	CA	BC				
1	230			2.0HP BOOSTER PUMP	12.00				2760.00	30AT, 2P, Bolt-On	2 - 5.5mm ² THHN (L) + 1 - 3.5mm ² THW (G) in 20mmØ IMC
2	230			2.0HP BOOSTER PUMP	12.00				2760.00	30AT, 2P, Bolt-On	2 - 5.5mm ² THHN (L) + 1 - 3.5mm ² THW (G) in 20mmØ IMC
3	230			SPARE						30AT, 2P, Bolt-On	
TOTAL					24.00	0.00	0.00	0.00	5520.00		

$I = (5520 / 230) + (12 \times 0.25) = 30.00 \text{ Amperes}$
Feeder Line:
Use: 2 - 14mm² THHN + 1 - 8.0mm² TW (G) in 25mmØ IMC

1 SCHEDULE OF LOADS

SCALE: 40x

 <p>Republic of the Philippines University of the Philippines DEPARTMENT OF ENGINEERING One Center Building 5, One Hall Compound, Alabang Road Makati, Manila 1234 Telephone: (02) 1234 5678 E-mail address: engineering@up.edu.ph</p>	PROJECT TITLE:	DATE:	SUBMITTED BY:	RECOMMENDING APPROVAL:	RECOMMENDING APPROVED BY:	SHEET CONTENT:	SHEET NO.	
	PROPOSED UPGRADING OF WATERLINE SYSTEM AND REHABILITATION OF COMFORT ROOMS AT JUAN SUMULONG HIGH SCHOOL	DESIGNED BY:  ELECTRICAL ENGINEER	DRAWN BY:  ELECTRICAL ENGINEER	ENGR. FREDERICKA D. DE GUZMAN PEAC, RUP, RPS, RUM, RUMS	ATTY. MARK DAVID D. PERALTA CITY BAR	HON. MA. JOSEFINA G. BELMONT CITY BAR, BARRETT	SCHEDULE OF LOADS	EL-02 19 40
	LOCATION: BARANGAY SAN ROQUE DISTRICT 3, QUEZON CITY	REVISION NO.:						

NTS



Department of Engineering
University of Queensland
St. Louis, MO 63101-1500
Tel: 314/772-2200
Fax: 314/772-2200
E-mail: engr@uq.edu.au

PROJECT TITLE
PROPOSED UPGRADING OF WATERLINE
SYSTEM AND REHABILITATION OF
COMFORT ROOMS AT
JUAN SUMULONG HIGH SCHOOL

1407

THE UNIVERSITY OF CHICAGO



 J. M. Smith J. M. Smith
 J. M. Smith J. M. Smith

CONCLUSIONS

Am

INTERNATIONAL JOURNAL

As

DISPATCHED BY

DEATH CONTROL

YOU DEVELOPMENT PLAN
CIRCLE NUMBER FOR
COSTLY PLAN

QUESTIONS

EL-03

0044-2616/96/0005-0000\$10.00/0

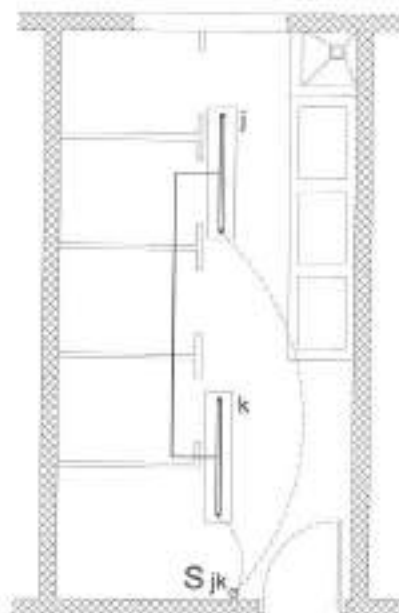

DOLAN ET AL.

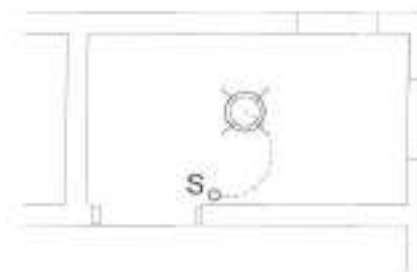

SCALE 1:50m

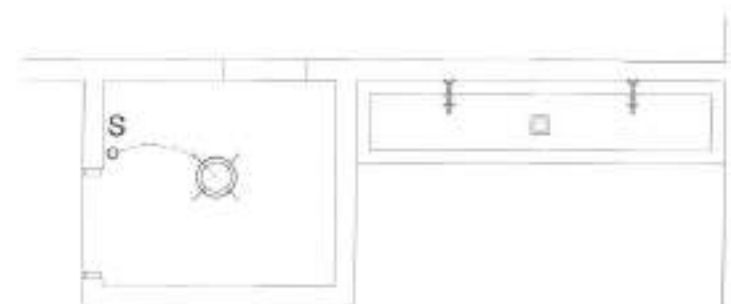

SCALE 1.50%



Registration of Programs
Lampson Engineering
DEPARTMENT OF ENGINEERING
One University Plaza, One Hall, University of Massachusetts
Amherst, MA 01003-0001
Tel: 413/552-1000
Fax: 413/552-1001
E-mail: engineering@umass.edu

PROPOSED UPGRADING OF WATERLINE
SYSTEM AND REHABILITATION OF
COMFORT ROOMS AT
JUAN SUMULONG HIGH SCHOOL

LOCATION:
BARROWAY BARROQUE DISTRICT 3, CUBIZON CITY

DESIGNED BY
e.g.

ELECTRICAL INSULATION CHOCOLATE-77, 11001

PHOTOGRAPH BY

--	--

ENGR. FREDERICK D. DE GUZMAN
HOLD. PLACING & ERECTION CONTRACT

--	--

ENGR. FREDERICK D. DE GUZMAN
HOLD. PLACING & ERECTION CONTRACT

2.

ATTE: MARK DALE DIAMOND P. PERRAL,
 (NY 10044)

--	--

HON. MIA JOSEFINA G. BELMONT
STYANIS, GEORGETOWN

LEWIS INC. LEADS

14

EL-0

21	A
----	---

1 GROUND FLOOR C.R. LIGHTING LAYOUT
(SHS BUILDING "A")

2	GROUND FLOOR C.R. LIGHTING LAYOUT (QUEZON BUILDING)	SCALE: 1/50m
---	--	--------------

 <p> Establishing Policies Improving Quality DEPARTMENT OF ENGINEERING University Building 8, 5th Floor, University of the Philippines Diliman, Quezon City 1101 Telephone: (632) 706-8800 E-mail: deeng@up.edu.ph </p>	PROJECT TITLE: PROPOSED UPGRADING OF WATERLINE SYSTEM AND REHABILITATION OF COMFORT ROOMS AT JUAN SUMULONG HIGH SCHOOL	DATE: DESIGNED BY:  ELECTRICAL ENGINEER CHECKED BY: RON  REGISTERED NO.:	SUBMITTER:  ENGR. FREDERICK A. CL. DE GUZMAN 4000 P. DEL ROSARIO & ALVARO STREET	RECOMMENDING APPROVAL:  ATTY. MARK D. LACOMONDO P. FERRAL 1700 P. DEL ROSARIO	RECOMMENDING APPROVED BY:  HON. MA. JOSEFINA G. BELMONT CITY MAJOR, QUEZON CITY	SHEET CONTENT: SHEET LISTED: EL-05 22 40
	LOCAL ORL: SARABOAN SAN ROGEL, DISTRICT 3, QUEZON CITY					

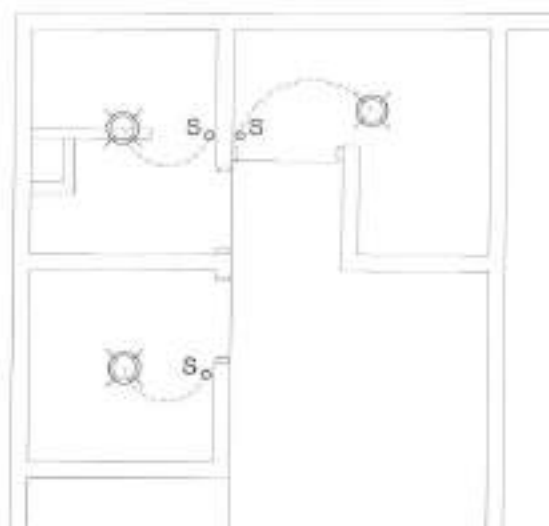

1 GROUND FLOOR C.R. LIGHTING LAYOUT
(BANAL BUILDING)

SCALE: 50%



2 TYPICAL GROUND, 2ND TO 3RD FLOOR C.R.
LIGHTING LAYOUT (ICT BUILDING)

SCALE: 50%

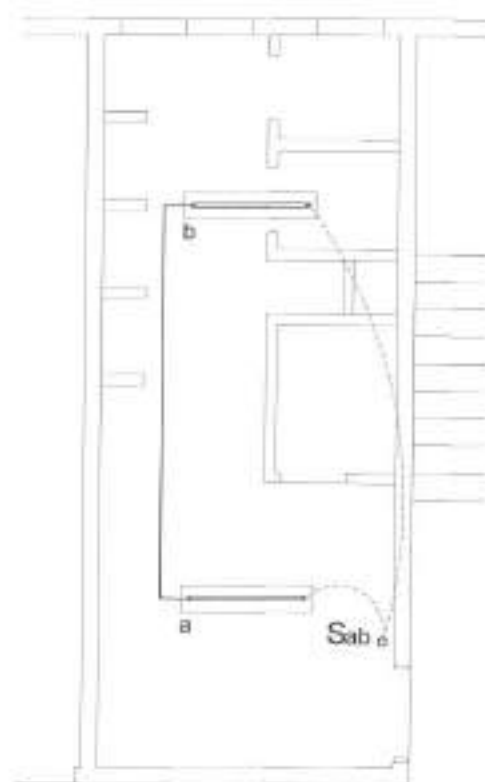

3 GROUND FLOOR MALE & FEMALE TOILET LIGHTING LAYOUT (S.B. BUILDING)

SCALE: 50%

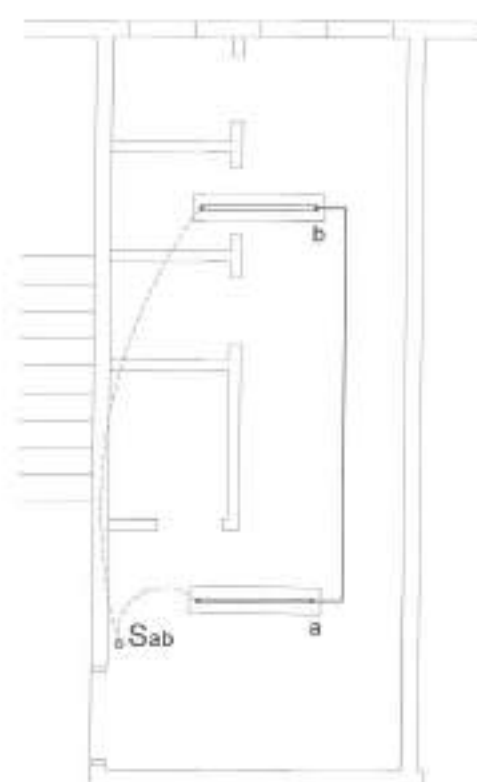

 <p>Republic of the Philippines Department of Engineering Luzon Region Office Cebu City Office Cebu City Office Cebu City Office Cebu City Office</p>	PROJECT TITLE:	DATE:	SUBMITTED BY:	RECOMMENDING APPROVAL:	RECOMMENDING APPROVED BY:	SHEET CONTENT:	SHEET NO.
	<p>PROPOSED UPGRADING OF WATERLINE SYSTEM AND REHABILITATION OF COMFORT ROOMS AT JUAN SUMULONG HIGH SCHOOL</p> <p>LOCATION: BARANGAY SAN ROMAN, DISTRICT 3, QUEZON CITY</p>	<p>DESIGNED BY: <i>cjm</i> ELECTRICAL ENGINEER</p> <p>DRAWN BY: <i>ALB</i> CHECKED BY: <i>RON</i></p> <p>REVISION NO.:</p>	<p>ENGR. FREDERICKA D. DE GUZMAN HEAD OF OFFICE & SUPERVISOR</p>	<p>ATTY. MARK CALS DIAMOND P. PERALTA CITY ENGINEER</p>	<p>HON. MA. JOSEFINA C. BELMONTES CITY ENGINEER</p>	<p>LIGHTING LAYOUT</p>	<p>EL-06 23 40</p>

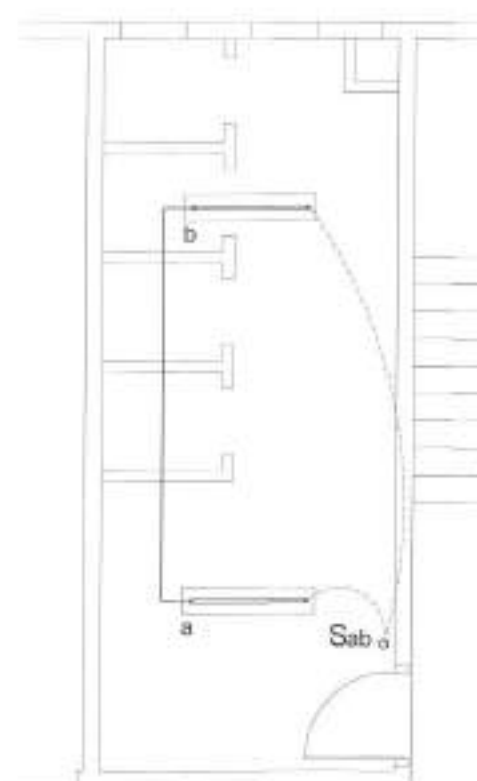
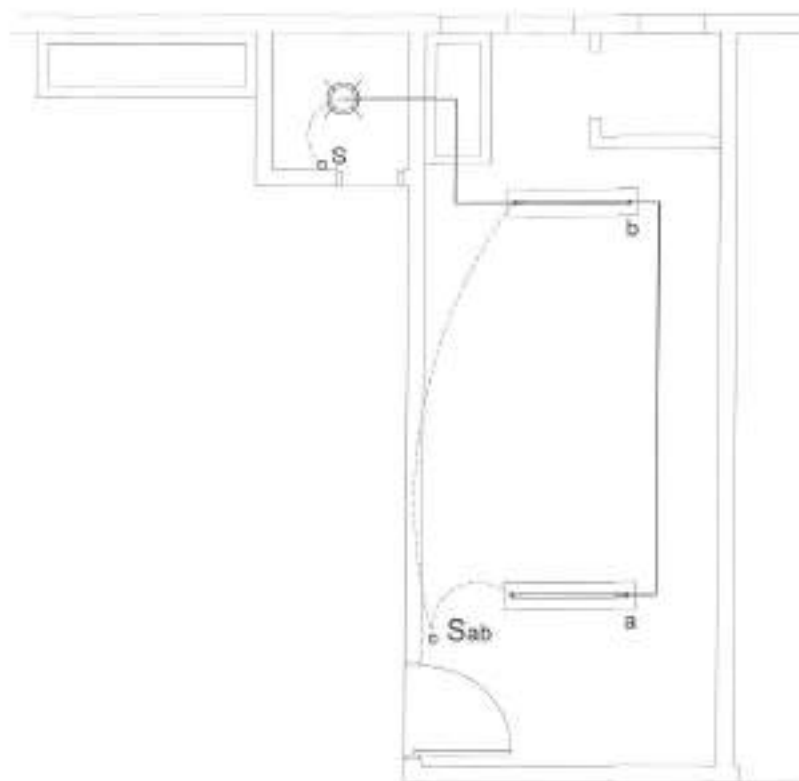

1 SECOND FLOOR MALE & FEMALE TOILET LIGHTING LAYOUT (S.B. BUILDING)

SCALE: 1/8"=1'-0"



Republic of the Philippines
Largest by Outcome
DEPARTMENT OF ENGINEERING
Department of Engineering, 1101 11th Avenue, 11th Floor
Manila, 1000 Manila City
Telephone: 1111-1111
Email address: engineering@deped.gov.ph

PROJECT TITLE
**PROPOSED UPGRADING OF WATERLINE
SYSTEM AND REHABILITATION OF
COMFORT ROOMS AT
JUAN SUMULONG HIGH SCHOOL**

LOCATION
BARANGAY SAN ROQUE, DISTRICT 3, QUEZON CITY

DATE:

DESIGNED BY
C. J. M.

ELECTRICAL ENGINEER

DRAWN BY: M. N. S.
CHECKED BY: T. N. S.

SUBMITTED BY:

[Signature]
ENGR. FREDERICKA D. DE GUZMAN
M.Sc. in Architecture & Design

RECOMMENDING APPROVAL:

[Signature]
ATTY. MARK DALE G. PERALTA
ATTORNEY AT LAW

RECOMMENDING APPROVED BY:

[Signature]
HON. MA. JOSEFINA G. BELMONT
CITY ENGINEER, QUEZON CITY

SHEET CONTENT:

LIC. ENCLOSURE

SHEET NO:

EL-07
24 40

SCALE1.COM



PROJECT TITLE:	PROPOSED UPGRADING OF WATERLINE SYSTEM AND REHABILITATION OF COMFORT ROOMS AT JUAN SUMULONG HIGH SCHOOL
LOCATION:	BANRANGYAN ROQUE DISTRICT 3, QUEZON CITY

DATE:

RECEIVED BY
c-g
RECEIVED BY

Submitted: 08/01/2010

ENGR. FREDERICK
SEAL NO. 11

Submitted: 08/01/2010

ENGR. FREDERICK
SEAL NO. 11

RESEARCHERS' OPINION

ATTY. MARK DALE CARMONO P. PERREA

RECOMMENDING LITERATURE

HCN. RA. JOSEFINA G. SELIBONTE
D.F. 11/11/2019, 08:00:00

SWEET SPOT

(CONTINUED)

PHOTOGRAPH BY

EL-0	25	4
------	----	---

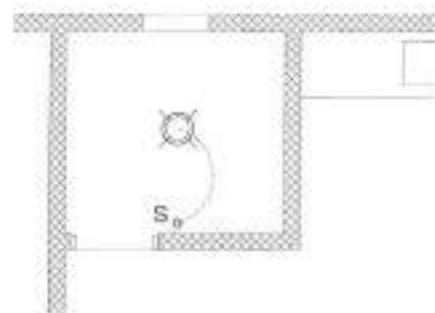

1 GROUND FLR. FACULTY C.R. & HAND WASHING LIGHTING LAYOUT (S.B. BUILDING) SCALE: 1/4"=1'-0"



3 FINANCE ROOM TOILET LIGHTING LAYOUT (RIZAL BUILDING) SCALE: 1/4"=1'-0"

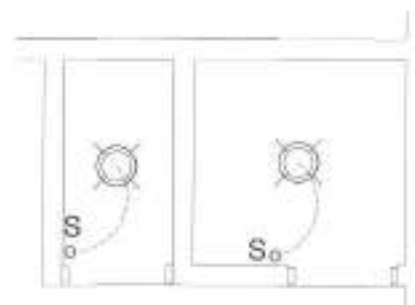

5 CLINIC ROOM TOILET LIGHTING LAYOUT (RIZAL BUILDING) SCALE: 1/4"=1'-0"

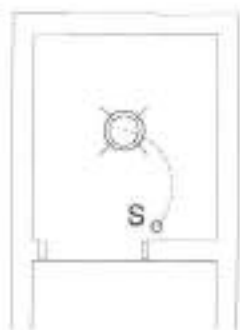

2 STAFF ROOM TOILET LIGHTING LAYOUT (RIZAL BUILDING) SCALE: 1/4"=1'-0"

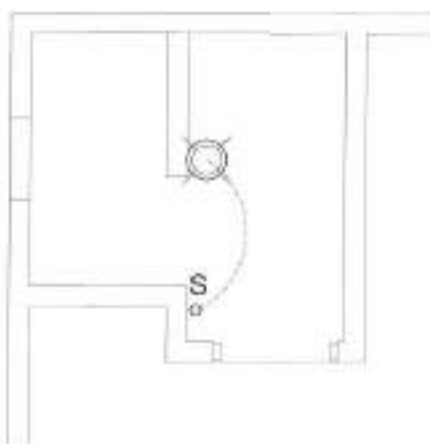

4 PRINCIPALS ROOM TOILET LIGHTING LAYOUT (RIZAL BUILDING) SCALE: 1/4"=1'-0"

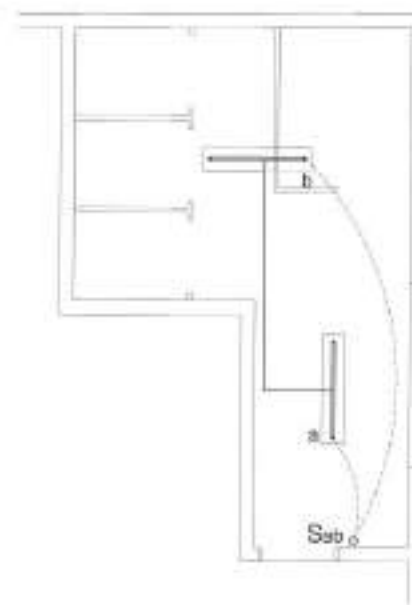

6 GROUND FLOOR FEMALE TOILET LIGHTING LAYOUT (DEL PILAR BUILDING) SCALE: 1/4"=1'-0"



Republic of the Philippines
Department of Engineering
University of the Philippines - Diliman
College of Engineering
Department of Engineering
University of the Philippines - Diliman

PROJECT TITLE:
PROPOSED UPGRADING OF WATERLINE SYSTEM AND REHABILITATION OF COMFORT ROOMS AT JUAN SUMILONG HIGH SCHOOL

LOCATION:
BARANGAY SAN ROGUE, DISTRICT 3, QUEZON CITY

DATE:
DESIGNED BY:
DRAWN BY: SENIOR
ELECTRICAL ENGINEER
CHECKED BY: REVISOR

SUBMITTED BY:
ENGR. FREDERICK D. DE GUZMAN
RURAL PLANNING & REHABILITATION

RECOMMENDED APPROVAL:
ATTY. MARK D. C. PERALTA
ATTORNEY

RECOMMENDED APPROVED BY:
HON. RA. JOSEFINA G. BELMONTES
ATTY. AT-LARGE, BARANGAY

SHEET CONTENT:
LIGHTING LAYOUT

SHEET NO.

EL-09
26 40

2 EQUIPMENT SCHEDULE

MTR

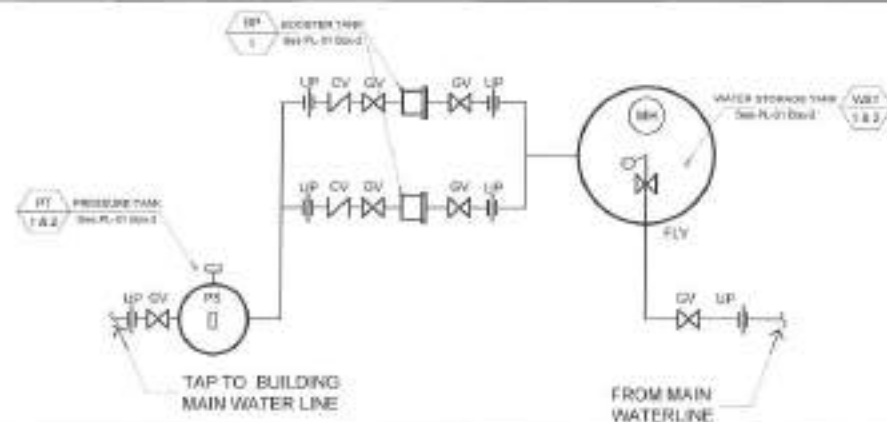

1 SITE DEVELOPMENT WATERLINE LAYOUT

NT.5

3 WATER PUMP ASSEMBLY DIAGRAM

NOTES



Reproducing Physics
 Engraved by Quercus
DEPARTMENT OF ENGINEERING
 One North Third St. and East Commerce Street
 Tampa, Florida 33602-4000
 Telephone: (813) 974-4300
 E-mail: quercus@quercus.com

PROJECT TITLE: PROPOSED UPGRADING OF WATERLINE SYSTEM AND REHABILITATION OF COMFORT ROOMS AT JUAN SUMULONG HIGH SCHOOL		DATE: DESIGNED BY: DRAWN BY: <i>MDLM</i> ARCHITECT/ENGINEER: <i>MDLM</i> CHECKED BY: <i>RCB</i>	SUBMITTORY: <i>[Signature]</i> ENGR. FREDERICKA D. DE GUZMAN 1000 PLAZA 6, 2ND FLOOR	RECOMMENDING APPROVAL: <i>[Signature]</i> ATTY. MARK DALE MARINO P. PERRAL ATTORNEY	RECOMMENDATION APPROVED BY: <i>[Signature]</i> HON. RA. JOSEFINA C. DELMONTÉ CITY MAYOR, 1ST DISTRICT	SHEET CONTENT: SITE DEVELOPMENT WATERLINE AND VENT EQUIPMENT SCHEDULE SECTION PLANS, DETAILS 14-0000	SHEET NO. PL-01 27 40
LOCATION: BARBERSHOP SAN ROGUE, DISTRICT 3, QUEZON CITY		REVISION NO.:					

1. ALL WORKS SHALL BE EXECUTED IN ACCORDANCE TO THE UNIFORM PLUMBING CODE OF THE PHILIPPINES, THE NATIONAL BUILDING CODE OF THE PHILIPPINES AND OTHER RELATED LAWS AND ORDINANCES OF THE CITY.
2. ALL WORKS SHALL BE SUPERVISED BY A REGISTERED PROFESSIONAL RELATED TO THE ACTIVITIES BEING UNDERTAKEN.
3. ALL WORKS SHALL BE COORDINATED WITH THE RESPECTIVE TRADES SO TO AVOID CONFLICTS DURING EXECUTION OF ACTIVITIES.
4. ALL NECESSARY PERMITS SHALL BE SECURED AND TURNED-OVER TO THE CITY.
5. ALL DRAWINGS AND SPECIFICATIONS SHALL BE CORRECTLY REVIEWED BY THE CONTRACTOR AND SHALL IMMEDIATELY BE INFORMED IF DISCREPANCY IS FOUND HEREIN.
6. ALL DIMENSIONS, ELEVATIONS AND REFERENCES SHALL BE VERIFIED WITH THE ACTUAL CONDITION PRIOR TO EXECUTION.
7. SHOP DRAWINGS SHALL BE PROVIDED AS NECESSARY PRIOR TO THE EXECUTION.
8. ALL WORKS SHALL BE TESTED AND COMMISSIONED AS INDICATED IN THE SPECIFICATION WITH THE PRESENCE OF ALL PARTIES INVOLVED. RESULT SHALL BE DOCUMENTED PROPERLY.
9. ALL PIPES AND LAY-OUT ARE ONLY DIAGNOSTIC. ACTUAL LAYOUT OF PIPES AND FITTINGS, UNLESS OTHERWISE REQUIRED, SHALL BE PROPERLY CONCEALED.
10. NO PIPES SHALL BE ALLOWED TO BE EMBEDDED IN STRUCTURAL MEMBERS, UNLESS OTHERWISE APPROVED.
11. ALL PIPES, FITTINGS, EQUIPMENT AND FIXTURE SHALL PASS THE MINIMUM STANDARDS AS PER MATERIAL SPECIFICATION WITH THE SEAL OF APPROVAL BY THE DEPARTMENT OF TRADE AND INDUSTRY.
12. ALL PIPES, FITTINGS, EQUIPMENT AND FIXTURES SHALL BE INSTALLED IN ACCORDANCE TO MANUFACTURER'S SPECIFICATION AND INSTRUCTION.
13. SUPPORT AND HANGERS SHALL BE PROVIDED ACCORDINGLY.
14. ALL EQUIPMENT & FIXTURES SHALL BE ENVIRONMENTAL FRIENDLY (SUCH AS WATER EFFICIENT FIXTURES).
15. WATER LINE
 - 15.1. WATERLINE SHALL BE PPR TYPE.
 - 15.2. GATE VALVE SHALL BE PER TYPE OR APPROVED EQUIVALENT.
 - 15.3. WATER METER SHALL BE ANY BRAND AND ACCEPTED BY THE WATER UTILITY COMPANIES.
 - 15.4. ALL WATER PIPES EXPOSED TO WEATHER CONDITIONS SHALL BE MADE OF G.I.
16. STORM DRAIN
 - 16.1. ALL STORM DRAINAGE SLOPE SHALL BE WITHIN 0.5% TO 2%.
 - 16.2. STORM DRAINAGE LINE 300MM AND BELOW SHALL BE PVC, 300MM & ABOVE SHALL BE REINFORCED CONCRETE PIPE.
17. SEWER LINE
 - 17.1. ALL SLOPES FOR SANITARY SHALL CONFORM A 2% SLOPE.
 - 17.2. WASTE, WASTE & VENT PIPE SHALL BE POLYVINYL CHLORIDE (PVC) OR THE APPROVED EQUAL.
 - 17.3. CLEAN-OUTS MUST BE PROVIDED FOR SANITARY VERTICAL PIPES AND EACH HORIZONTAL PIPE SHALL BE PROVIDED WITH A CLEAN-OUT AT ITS UPPER TERMINAL. EVERY CHANGE IN DIRECTION AND EVERY 30M OF A STRAIGHT PIPE. CLEAN-OUTS CAN BE OMITTED IF THE EFFECTIVE LENGTH IS LESS THAN 1.5M.
 - 17.4. ALL DRAINAGE FIXTURE SHALL BE SUPPLIED WITH APPROPRIATE VENTILATION.
18. FIXTURES
 - 18.1. WATER CLOSET SHALL BE FREE STANDING TOILET COMBINATION, ROUND FRONT BOTTOM OUTLET SPIN-ON VORTER OR WASH-DOWN BOWL WITH EXTENDED REAR SEAT AND CLOSE COUPLED TANK WITH COVER COMPLETE WITH FITTING AND MOUNTING ACCESSORIES AND WATER EFFICIENT.
 - 18.2. LAVATORY SHALL BE VITREOUS CHINA, WALL HUNG WITH REAR OVERFLOW, POCKET HANGERS WITH INTEGRAL Q-BRA BRACKET, COMPLETE WITH STAINLESS STEEL LEVER TYPE HEAVY DUTY FAUCET, SUPPLY PIPES, P-TRAP AND MOUNTING ACCESSORIES.
 - 18.3. URINAL SHALL BE VITREOUS CHINA, WALL HUNG WASH-OUT URINAL WITH EXTENDED S-HOLDER AND INTEGRAL FLUSH SPREADER, CONCEALED WALL HANGER, POCKET, 15MM TOP GRID COMPLETE FITTING AND MOUNTING ACCESSORIES, INCLUDING URINAL PARTITION.
 - 18.4. GRAB BARS SHALL BE PROVIDED ON ALL PWD TOILET AND SHALL BE MADE OF TUBULAR STAINLESS STEEL PIPE PROVIDED WITH SAFETY GRIP AND MOUNTING PLUNGE.
 - 18.5. FLOOR DRAIN SHALL BE MADE OF STAINLESS STEEL TYPE, ADOPTING 100MM X 10MM AND PROVIDED WITH DETACHABLE STAINLESS STRAINER, EXPOSED METAL LATH TYPE.
 - 18.6. TOILET PAPER HOLDER SHALL BE VITREOUS CHINA WALL MOUNTED. COLOR SHALL RESEMBLE WITH THE ADJACENT FIXTURE AND FACING TILES.
 - 18.7. SOAP HOLDER SHALL BE VITREOUS CHINA WALL MOUNTED. COLOR SHALL RESEMBLE WITH THE ADJACENT FIXTURE AND FACING TILES.
 - 18.8. FAUCET SHALL BE MADE OF STAINLESS STEEL LEVER TYPE HEAVY DUTY FOR INTERIOR USE.
 - 18.9. HOSE BIBB SHALL BE MADE OF STAINLESS STEEL LEVER TYPE HEAVY DUTY.
 - 18.10. KITCHEN SINK FAUCET SHALL BE MADE OF STAINLESS STEEL LEVER TYPE HEAVY DUTY GOOSE NECK TYPE WITH COMPLETE ACCESSORIES.

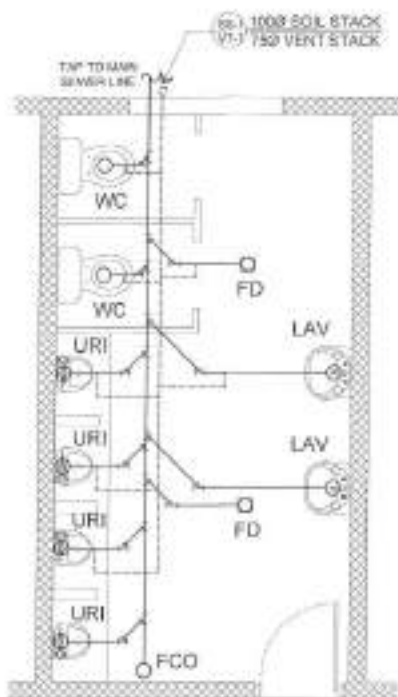

NOTE:
PROPOSED WATER PROOFING

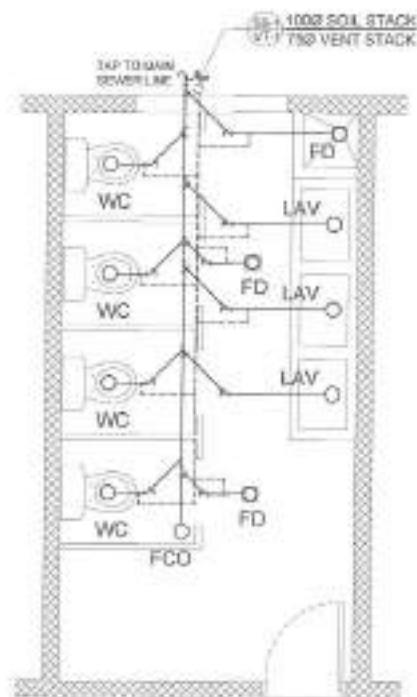

NOTE:
PROPOSED WATER PROOFING

1 GENERAL NOTES

2 GROUND FLOOR MALE TOILET SANITARY LAYOUT (IMELDA BUILDING)

SCALE 1:50m

3 GROUND FLOOR ALL GENDER TOILET SANITARY LAYOUT (IMELDA BUILDING)

SCALE 1:50m



Republic of the Philippines
Lungsod ng Quezon
DEPARTMENT OF ENGINEERING
Quezon City, Philippines
Quezon City, Philippines

PROJECT TITLE:
**PROPOSED UPGRADING OF WATERLINE
SYSTEM AND REHABILITATION OF
COMFORT ROOMS AT
JUAN SUMILONG HIGH SCHOOL**

LOCATION:
BAYANGAT SAN ROQUE, DISTRICT 3, QUEZON CITY

DATE:
DESIGNED BY:
DRAWN BY:
CHECKED BY:
REVISION NO.:

SUBMITTED BY:
ENGR. FREDERICK D. DEL ROSARIO
HEAD, PLUMBING & DOOR DIVISION

RECOMMENDING APPROVAL:
ATTY. MARK DALE R. PERRAY
ATTY. GENERAL

RECOMMENDING APPROVED BY:
HON. RA. JOSEFINA G. BELMONTA
CITY BAYES GUARDIAN

SHEET CONTENT:
GENERAL NOTES
LEGEND & SYMBOLS
WATERLINE LAYOUT
SANITARY LAYOUT

SHEET NO.:
PL-02
28 40

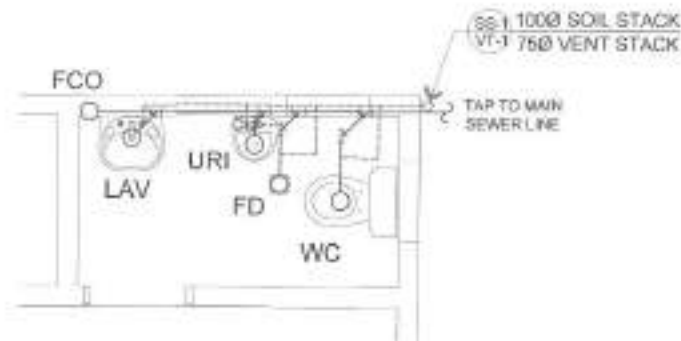
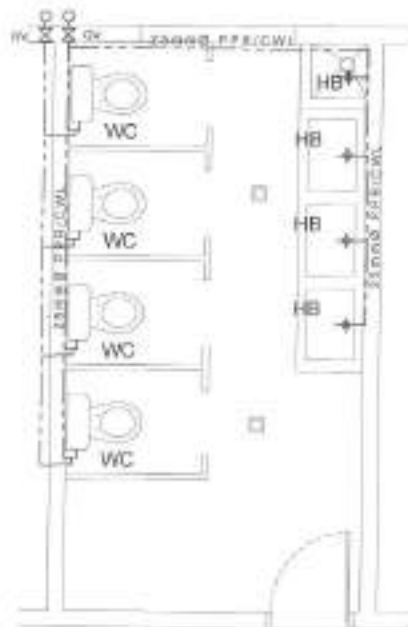

3 GROUND FLOOR C.R. SANITARY LAYOUT
(PUMAREN BUILDING)



4 GROUND FLOOR C.R. WATERLINE LAYOUT
(PUMAREN BUILDING)

1 GROUND FLOOR MALE TOILET
WATERLINE LAYOUT (IMELDA BUILDING)

2 SECOND FLOOR ALL GENDER TOILET
WATERLINE LAYOUT (IMELDA BUILDING)

SCALE: 1:50m

SCALE: 1:50m



Regulating Officer
Department of Engineering
University of the Philippines - Diliman
Quezon City 1101
Telephone: (632) 2464-1237
Email: deo@up.edu.ph

PROJECT TITLE:
**PROPOSED UPGRADING OF WATERLINE
SYSTEM AND REHABILITATION OF
COMFORT ROOMS AT
JUAN SUMULONG HIGH SCHOOL**
LOCATION:
BARANGAY SAN ROQUE, DISTRICT 3, QUEZON CITY

DATE:
DESIGNED BY:
DRAWN BY:
CHECKED BY:
REVISION NO:

SUBMITTED BY:
ENGR. FREDERICK D. DE GUZMAN
HEAD PLANNING & DESIGN DIVISION

RECOMMENDING APPROVAL:
ATTY. MARK DALE CARSON P. PERALTA
CITY ENGINEER

RECOMMENDED APPROVED BY:
HON. RA. JOSEFINA G. BELMONT
CITY ENGINEER

SHEET CONTENT:
WATERLINE LAYOUT

SHEET NO:
PL-03
29 40

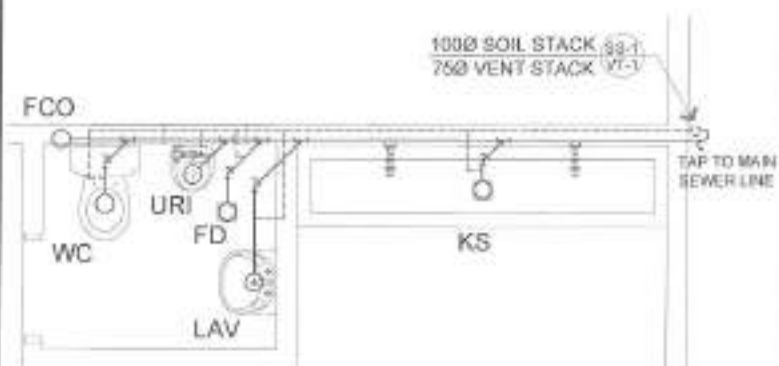

1 SECOND FLOOR C.R. SANITARY LAYOUT
(PUMAREN BUILDING)

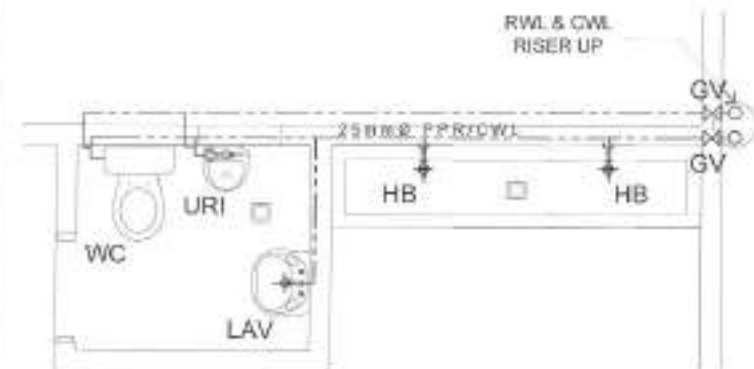

2 SECOND FLOOR C.R. WATERLINE LAYOUT
(PUMAREN BUILDING)

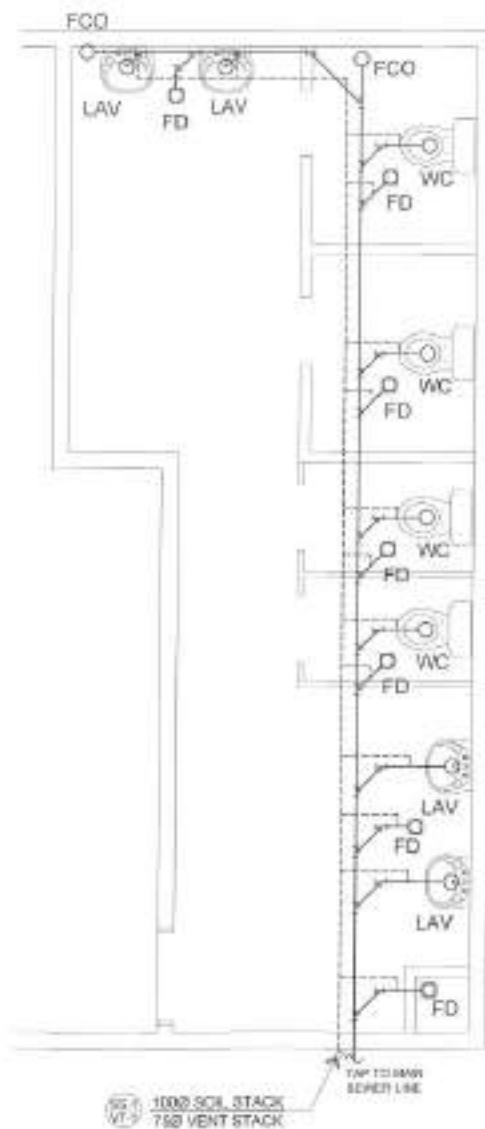

2 GROUND FLOOR C.R. SANITARY LAYOUT
(QUEZON BUILDING)

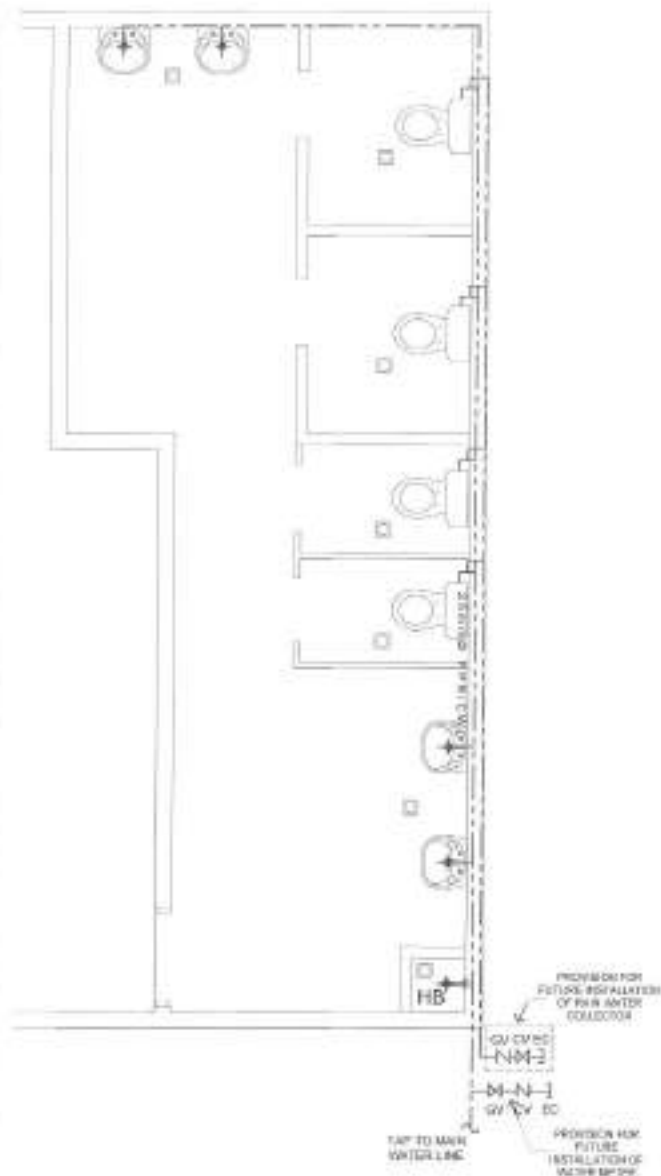

3 GROUND FLOOR C.R. WATERLINE LAYOUT
(QUEZON BUILDING)

SCALE: 1:80m



Republic of the Philippines
Department of Engineering
University of the Philippines
1111 University Avenue, Diliman, Quezon City
Telephone: (02) 8638-8400
Fax: (02) 8638-8400

PROJECT TITLE:

**PROPOSED UPGRADING OF WATERLINE
SYSTEM AND REHABILITATION OF
COMFORT ROOMS AT
JUAN SUMULONG HIGH SCHOOL**

LOCATION:

BAMANGAY SAN ROGUE, DISTRICT 3, QUEZON CITY

DATE:

DESIGNED BY:

DRAWN BY:

CHECKED BY:

REVISION NO.:

SUBMITTED BY:

RECOMMENDING APPROVAL:

RECOMMENDING APPROVED BY:

SHEET CONTENT:

SHEET NO.:

PL-04

30 40

WATERLINE LAYOUT
SANITARY LAYOUT

HON. MA. JOSEFINA G. DELACRUZ

ATTY. MARK DALE G. PERALTA

HON. MA. JOSEFINA G. DELACRUZ

ATTY. MARK DALE G. PERALTA

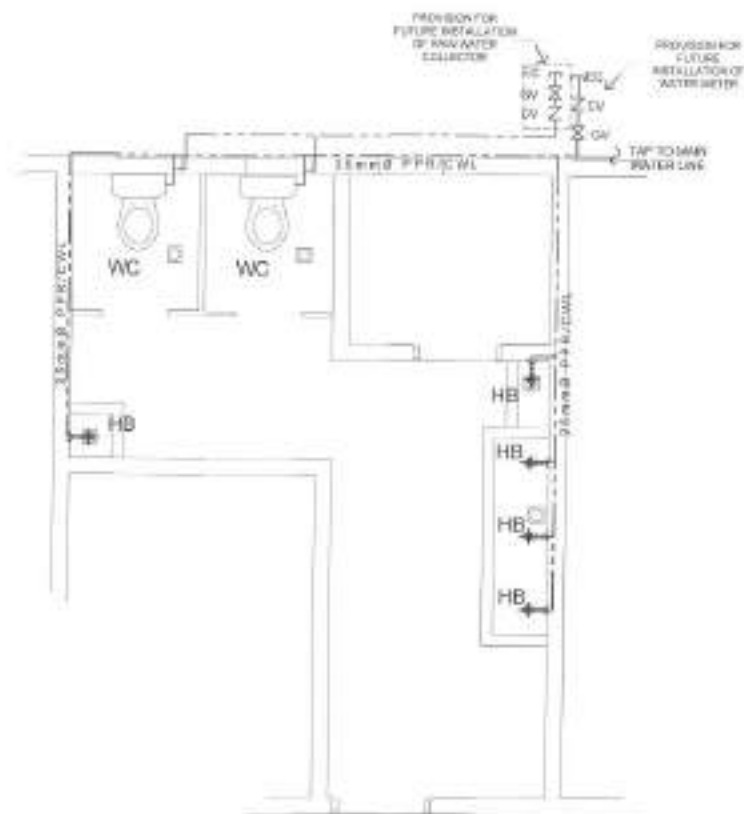
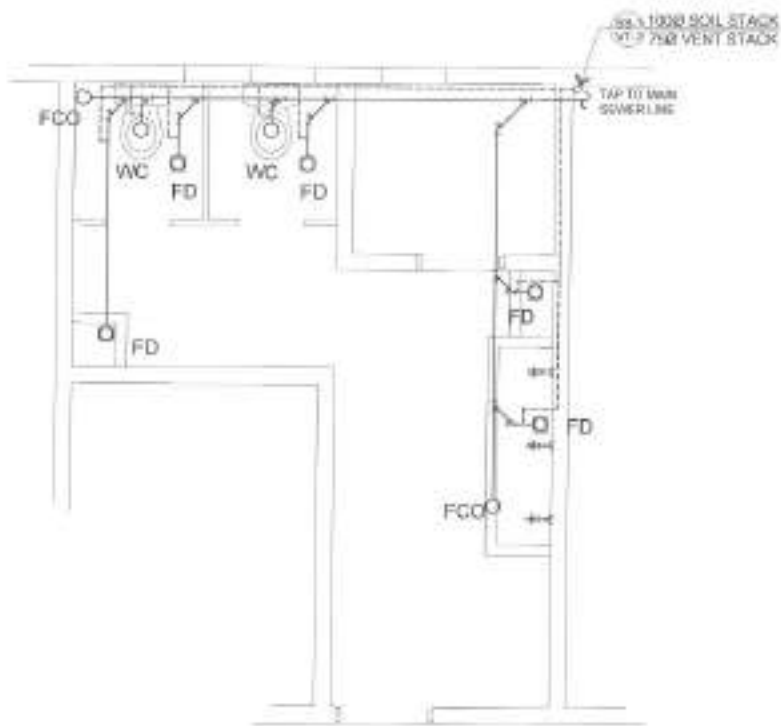

1 GROUND FLOOR C.R. SANITARY LAYOUT
(SHS BUILDING "A")

2 GROUND FLOOR C.R. WATERLINE LAYOUT
(SHS BUILDING "A")

SCALE: 1/8"=1'-0"

 <p>Republic of the Philippines Department of Engineering One, Green Building 8, Upper Level, National Office Building Manila, Central Office, 1000, Manila, Philippines Telephone: +63 (0)2-926-6000 Email: deo@deop.gov.ph</p>	PROJECT TITLE:	DATE:	SUBMITTED BY:	RECOMMENDING APPROVAL:	RECOMMENDING ATTACHED BY:	SHEET CONTENT:	SHEET NO.:
	PROPOSED UPGRADING OF WATERLINE SYSTEM AND REHABILITATION OF COMFORT ROOMS AT JUAN SUMULONG HIGH SCHOOL	DESIGNED BY:  DRAWN BY:  MECHANICAL ENGINEER (REGISTERED)	ENGR. FREDERICK P. DE GUZMAN HEAD PLANNING & DESIGN DIVISION	ATTY. MARK DAVID D. PERRAL ATTORNEY	RONAL MA. JOSEPH G. BELMONT CHARTERED ENGINEER	WATERLINE LAYOUT SANITARY LAYOUT	PL-05 31 40
LOCATION:	REVISION NO.:						
BARRIO SAN PEDRO, DISTRICT 3, QUEZON CITY							

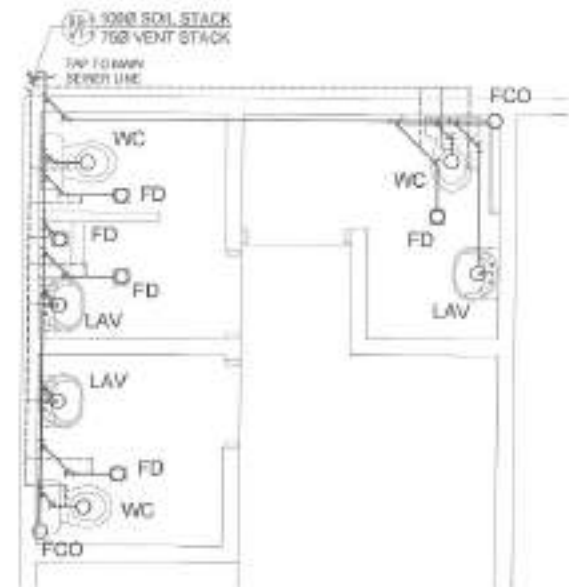

1 GROUND FLOOR C.R. SANITARY LAYOUT
(BANAL BUILDING)



2 TYPICAL GROUND, 2ND TO 3RD FLOOR C.R. SANITARY LAYOUT (ICT BUILDING)

SCALE: 1/8" = 1'-0"

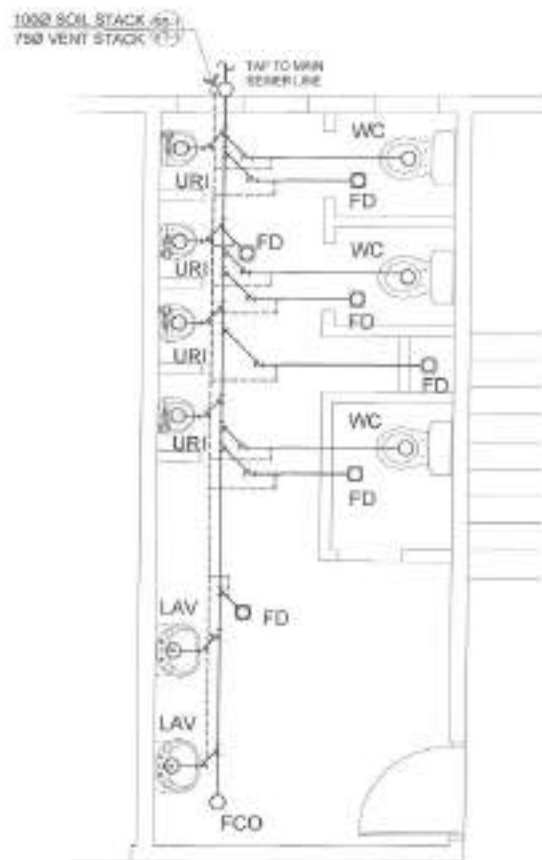

3 GROUND FLOOR MALE & FEMALE TOILET SANITARY LAYOUT (S.B. BUILDING)

SCALE: 1/8" = 1'-0"

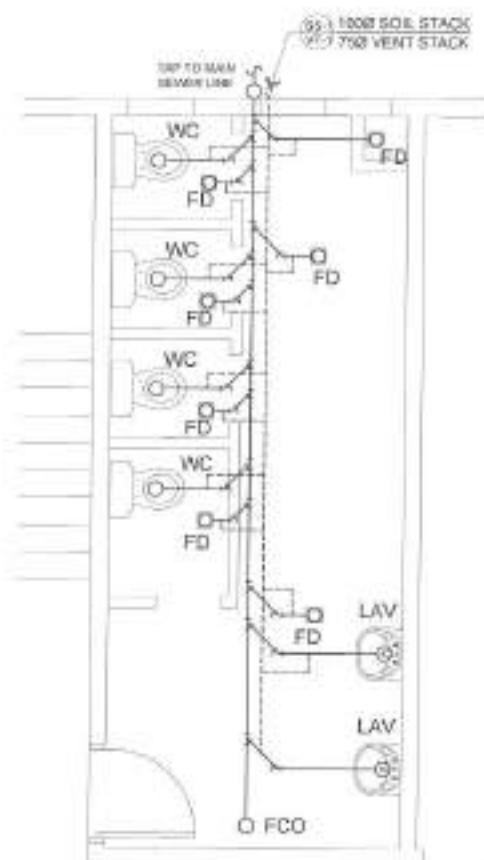

Republic of the Philippines
Department of Engineering
San Jose Building 2, 3rd Floor, Department of Engineering
Cebu City, Cebu 6000
Telephone: (033) 888-1000
Email: de@deped.gov.ph

PROJECT TITLE:
**PROPOSED UPGRADING OF WATERLINE
SYSTEM AND REHABILITATION OF
COMFORT ROOMS AT
JUAN SUMULONG HIGH SCHOOL**
LOCATION:
BAMPANGAY SAN ROQUE, DISTRICT 8, QUEZON CITY

DATE:
DESIGNED BY:
DRAWN BY: M.D.D.
CHECKED BY: M.D.D.
REVISION NO.:

SUBMITTED BY:
ENGR. FREDERICK D. DE GUZMAN
REGISTERED PROFESSIONAL ENGINEER

RECOMMENDING APPROVAL:
ATTY. MARK D. SERRANO P. PERALTA
CITY ATTORNEY

RECOMMENDING APPROVED BY:
HON. RA. JOSEFINA D. BELMONTI
CITY OFFICE, SAN ROQUE

SHEET CONTENT
SANITARY LAYOUT

SHEET NO.
PL-06
32 40

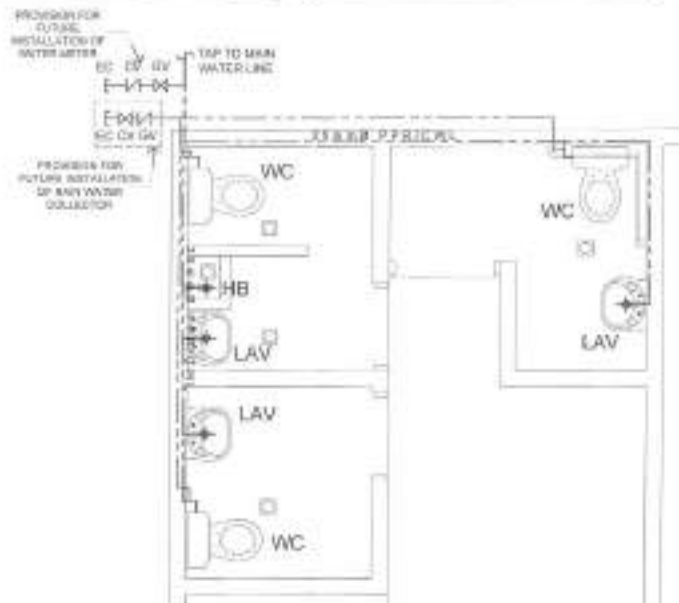

1 GROUND FLOOR C.R. SANITARY LAYOUT
(BANAL BUILDING)



2 TYPICAL GROUND, 2ND TO 3RD FLOOR C.R.
WATERLINE LAYOUT (ICT BUILDING)

SCALE: 1/8"=1'-0"

3 GROUND FLOOR MALE & FEMALE TOILET WATERLINE LAYOUT (S.B. BUILDING)

SCALE: 1/8"=1'-0"

PROJECT TITLE	DATE	SUBMITTED BY	RECOMMENDING APPROVAL	RECOMMENDING APPROVED BY	SHEET CONTENT	SHEET NO.
PROPOSED UPGRADING OF WATERLINE SYSTEM AND REHABILITATION OF COMFORT ROOMS AT JUAN SUMULONG HIGH SCHOOL	DESIGNED BY:	ENGINEER:	ATTY. MARK DALE DIAMOND P. FERRALA	HON. MA. JOSEFINA G. BELMONTE	WATERLINE LAYOUT	PL-07 33 40
LOCATION: BAYANGAY (SAN ROQUE), DISTRICT 3, QUEZON CITY	PROVISION NO.:	ENGR. FREDERICK S. DE GUZMAN HEAD, PLANNING & DESIGN DIVISION				



Republic of the Philippines
Department of Engineering
University of the Philippines
Quezon City, Philippines
Phone: (02) 786-8800
Email: engineering@up.edu.ph

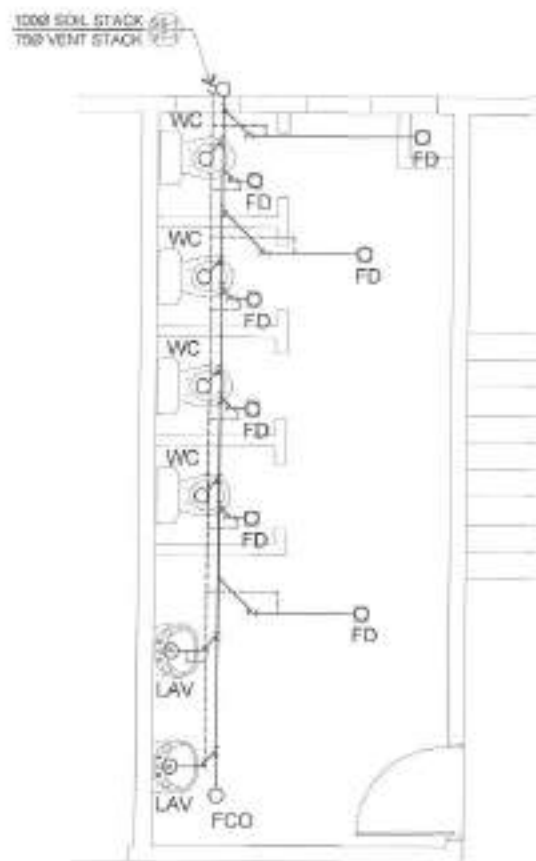
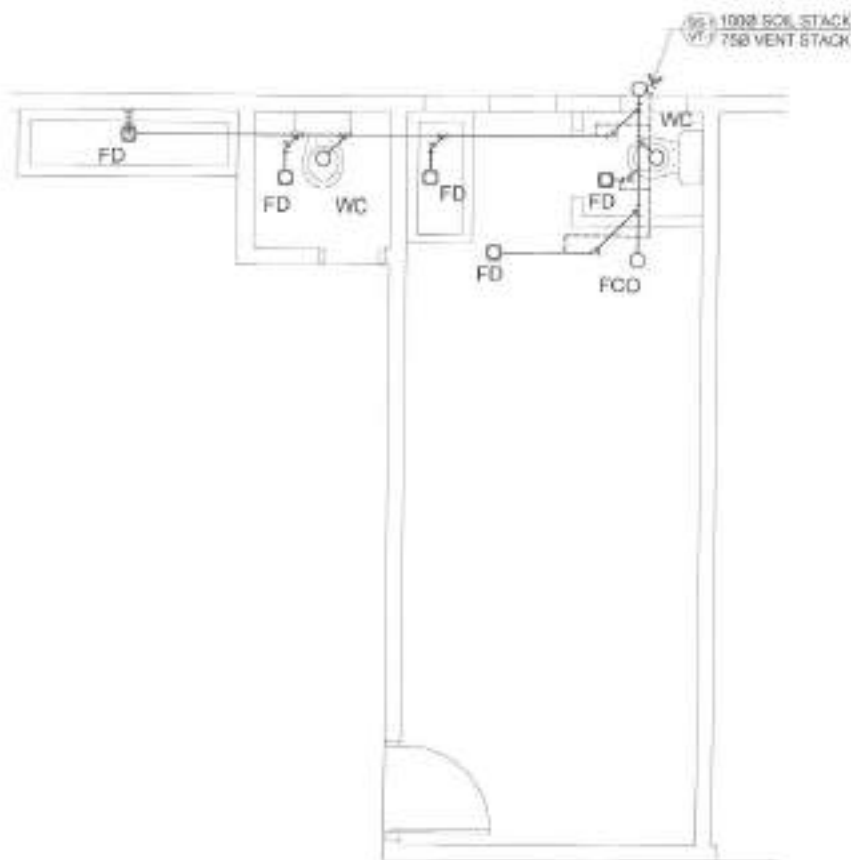

1 SECOND FLOOR MALE & FEMALE TOILET SANITARY LAYOUT
(S.B. BUILDING)

SCALE: 1/8"=1'-0"



Republic of the Philippines
Department of Engineering
Sanitary Engineering Section
1000 Soberano St., 2nd Floor, Department of Engineering
1000 Soberano St., 2nd Floor, Department of Engineering
1000 Soberano St., 2nd Floor, Department of Engineering

PROJECT TITLE:
**PROPOSED UPGRADING OF WATERLINE
SYSTEM AND REHABILITATION OF
COMFORT ROOMS AT
JUAN SUMULONG HIGH SCHOOL**

DATE:
DESIGNED BY:
DRAWN BY: M. R. J. S.
CHECKED BY: M. R. J. S.

SUBMITTED BY:
RECOMMENDING APPROVAL:
ENGR. FREDERICK D. DE GUZMAN
REGISTERED PROFESSIONAL ENGINEER

RECOMMENDING APPROVAL:
ATTY. MARK D. A. PERALTA
ATTORNEY AT LAW

RECOMMENDING APPROVED BY:
HON. MA. JOSEFINA G. BELMONT
CITY ENGINEER

SHEET CONTENT:
SANITARY LAYOUT

SHEET NO.
PL-08
34 40

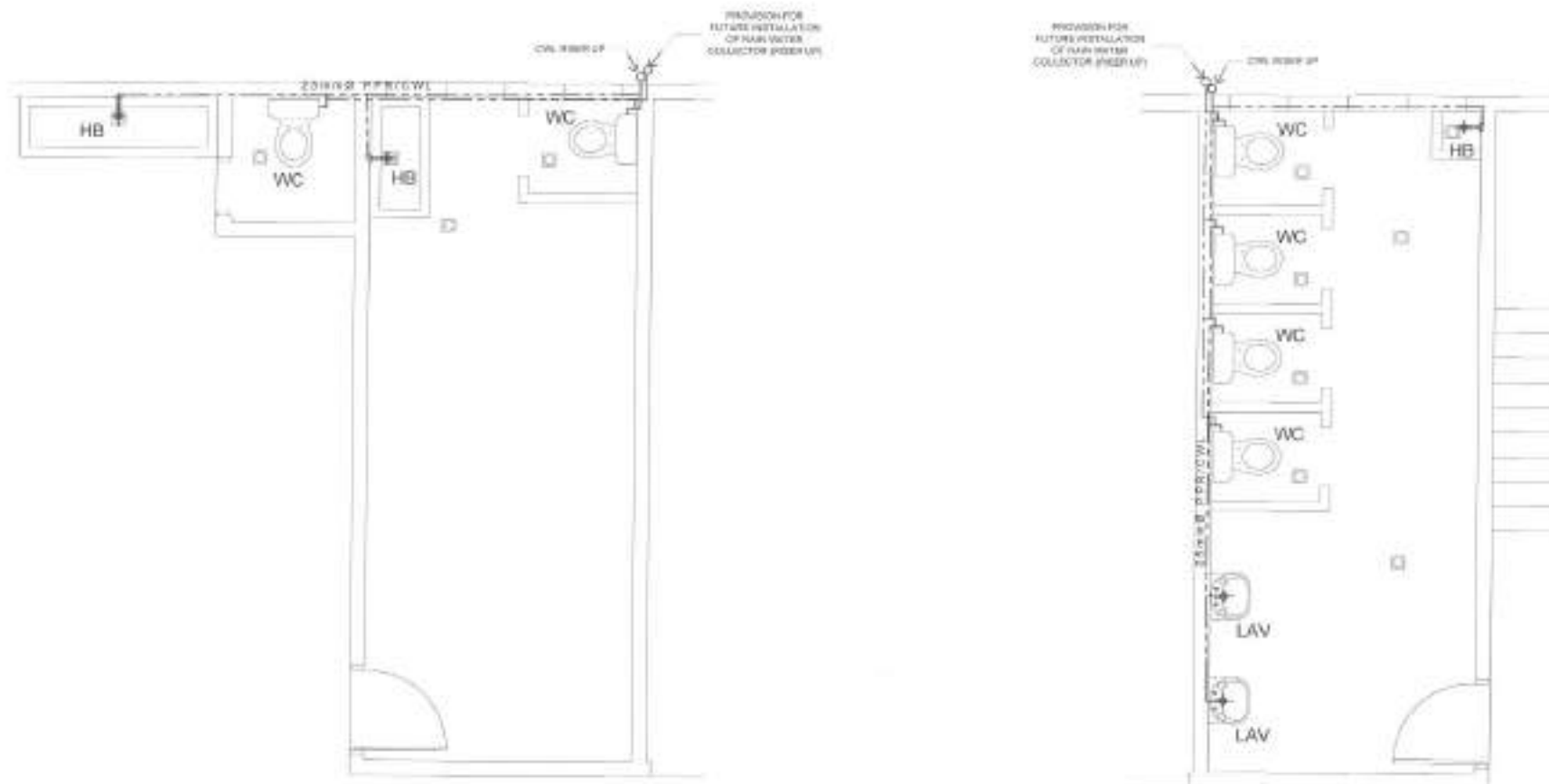

1 SECOND FLOOR MALE & FEMALE TOILET WATERLINE LAYOUT (S.B. BUILDING)

SCALE: 1/8"=1'-0"

 <p>Republic of the Philippines Department of Engineering 1000 Santa Rosa Avenue, 2nd Floor, Pasig City 1600 Pasig City, Philippines Tel: (02) 8888-8888 Email: deo@deop.gov.ph</p>	PROJECT TITLE: PROPOSED UPGRADING OF WATERLINE SYSTEM AND REHABILITATION OF COMFORT ROOMS AT JUAN SUMULONG HIGH SCHOOL	DATE: DESIGNED BY: CHECKED BY:	SUBMITTED BY: ENGR. FREDERICK S. DE GUZMAN HEAD PLUMBER & SENIOR DESIGNER	RECOMMENDING APPROVAL: ATTY. MARK DAVID RAMON P. PERRAL PROJECT MANAGER	RECOMMENDING APPROVED BY: RONAL MA. JOSEFINA G. BELMONTTE CHIEF ENGINEER, SENIOR OFFICER	SHEET CONTENT: WATERLINE LAYOUT	SHEET NO. PL-09 35 40
	LOCATION: BAYAN-CAY SAN ROQUE, DISTRICT 3, QUEZON CITY	PERSON NO.:	DESIGNED BY: ENGR. FREDERICK S. DE GUZMAN	RECOMMENDING APPROVED BY: ATTY. MARK DAVID RAMON P. PERRAL	RECOMMENDING APPROVED BY: RONAL MA. JOSEFINA G. BELMONTTE	SHEET CONTENT: WATERLINE LAYOUT	SHEET NO. PL-09 35 40

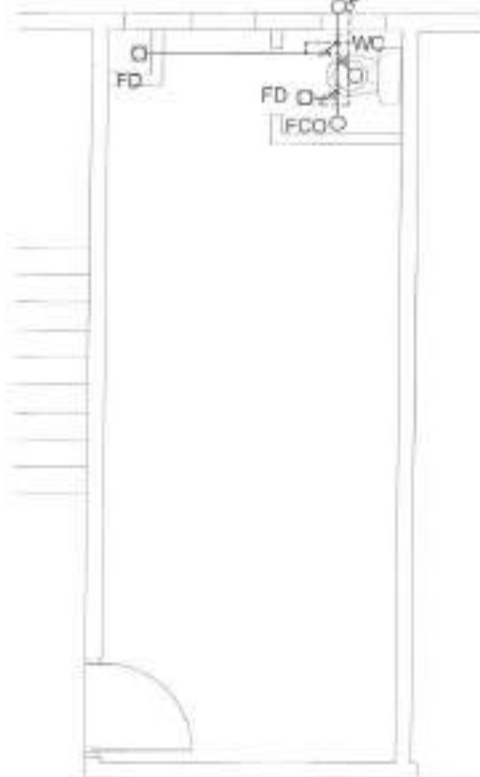
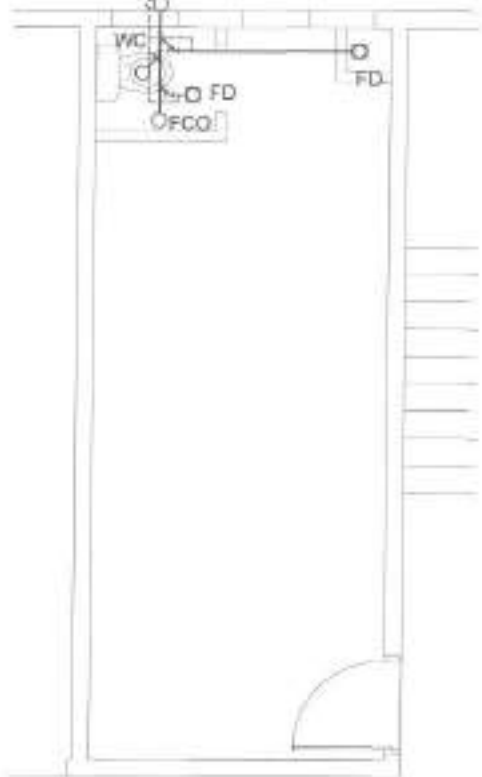

THIRD FLOOR MALE & FEMALE TOILET SANITARY LAYOUT
(S.B. BUILDING)



DEPARTMENT OF ENGINEERING

PROPOSED UPGRADING OF WATERLINE
SYSTEM AND REHABILITATION OF
COMFORT ROOMS AT
JUAN SUMULONG HIGH SCHOOL

LOCATION
DARMDIAH SAN ROOM, DISTRICT 3, DAU LUY CITY

DESIGNED BY:

MECHANICAL INSPECTOR
CHECKED BY: RBN

REVISED NO.

[illegible]

Am

J. A. J. van Amerongen & M. G. de Wit

--	--



DATE: 10/10/2014

[illegible]

© 1999, 2000, 2001, 2002, 2003, 2004, 2005, 2006, 2007, 2008, 2009, 2010, 2011, 2012, 2013, 2014, 2015, 2016, 2017, 2018, 2019, 2020, 2021, 2022, 2023, 2024, 2025, 2026, 2027, 2028, 2029, 2030, 2031, 2032, 2033, 2034, 2035, 2036, 2037, 2038, 2039, 2040, 2041, 2042, 2043, 2044, 2045, 2046, 2047, 2048, 2049, 2050, 2051, 2052, 2053, 2054, 2055, 2056, 2057, 2058, 2059, 2060, 2061, 2062, 2063, 2064, 2065, 2066, 2067, 2068, 2069, 2070, 2071, 2072, 2073, 2074, 2075, 2076, 2077, 2078, 2079, 2080, 2081, 2082, 2083, 2084, 2085, 2086, 2087, 2088, 2089, 2090, 2091, 2092, 2093, 2094, 2095, 2096, 2097, 2098, 2099, 2100, 2101, 2102, 2103, 2104, 2105, 2106, 2107, 2108, 2109, 2110, 2111, 2112, 2113, 2114, 2115, 2116, 2117, 2118, 2119, 2120, 2121, 2122, 2123, 2124, 2125, 2126, 2127, 2128, 2129, 2130, 2131, 2132, 2133, 2134, 2135, 2136, 2137, 2138, 2139, 2140, 2141, 2142, 2143, 2144, 2145, 2146, 2147, 2148, 2149, 2150, 2151, 2152, 2153, 2154, 2155, 2156, 2157, 2158, 2159, 2160, 2161, 2162, 2163, 2164, 2165, 2166, 2167, 2168, 2169, 2170, 2171, 2172, 2173, 2174, 2175, 2176, 2177, 2178, 2179, 2180, 2181, 2182, 2183, 2184, 2185, 2186, 2187, 2188, 2189, 2190, 2191, 2192, 2193, 2194, 2195, 2196, 2197, 2198, 2199, 2200, 2201, 2202, 2203, 2204, 2205, 2206, 2207, 2208, 2209, 2210, 2211, 2212, 2213, 2214, 2215, 2216, 2217, 2218, 2219, 2220, 2221, 2222, 2223, 2224, 2225, 2226, 2227, 2228, 2229, 2230, 2231, 2232, 2233, 2234, 2235, 2236, 2237, 2238, 2239, 2240, 2241, 2242, 2243, 2244, 2245, 2246, 2247, 2248, 2249, 2250, 2251, 2252, 2253, 2254, 2255, 2256, 2257, 2258, 2259, 2260, 2261, 2262, 2263, 2264, 2265, 2266, 2267, 2268, 2269, 2270, 2271, 2272, 2273, 2274, 2275, 2276, 2277, 2278, 2279, 2280, 2281, 2282, 2283, 2284, 2285, 2286, 2287, 2288, 2289, 2290, 2291, 2292, 2293, 2294, 2295, 2296, 2297, 2298, 2299, 2300, 2301, 2302, 2303, 2304, 2305, 2306, 2307, 2308, 2309, 2310, 2311, 2312, 2313, 2314, 2315, 2316, 2317, 2318, 2319, 2320, 2321, 2322, 2323, 2324, 2325, 2326, 2327, 2328, 2329, 2330, 2331, 2332, 2333, 2334, 2335, 2336, 2337, 2338, 2339, 2340, 2341, 2342, 2343, 2344, 2345, 2346, 2347, 2348, 2349, 2350, 2351, 2352, 2353, 2354, 2355, 2356, 2357, 2358, 2359, 2360, 2361, 2362, 2363, 2364, 2365, 2366, 2367, 2368, 2369, 2370, 2371, 2372, 2373, 2374, 2375, 2376, 2377, 2378, 2379, 2380, 2381, 2382, 2383, 2384, 2385, 2386, 2387, 2388, 2389, 2390, 2391, 2392, 2393, 2394, 2395, 2396, 2397, 2398, 2399, 2400, 2401, 2402, 2403, 2404, 2405, 2406, 2407, 2408, 2409, 2410, 2411, 2412, 2413, 2414, 2415, 2416, 2417, 2418, 2419, 2420, 2421, 2422, 2423, 2424, 2425, 2426, 2427, 2428, 2429, 2430, 2431, 2432, 2433, 2434, 2435, 2436, 2437, 2438, 2439, 2440, 2441, 2442, 2443, 2444, 2445, 2446, 2447, 2448, 2449, 2450, 2451, 2452, 2453, 2454, 2455, 2456, 2457, 2458, 2459, 2460, 2461, 2462, 2463, 2464, 2465, 2466, 2467, 2468, 2469, 2470, 2471, 2472, 2473, 2474, 2475, 2476, 2477, 2478, 2479, 2480, 2481, 2482, 2483, 2484, 2485, 2486, 2487, 2488, 2489, 2490, 2491, 2492, 2493, 2494, 2495, 2496, 2497, 2498, 2499, 2500, 2501, 2502, 2503, 2504, 2505, 2506, 2507, 2508, 2509, 2510, 2511, 2512, 2513, 2514, 2515, 2516, 2517, 2518, 2519, 2520, 2521, 2522, 2523, 2524, 2525, 2526, 2527, 2528, 2529, 2530, 2531, 2532, 2533, 2534, 2535, 2536, 2537, 2538, 2539, 2540, 2541, 2542, 2543, 2544, 2545, 2546, 2547, 2548, 2549, 2550, 2551, 2552, 2553, 2554, 2555, 2556, 2557, 2558, 2559, 2560, 2561, 2562, 2563, 2564, 2565, 2566, 2567, 2568, 2569, 2570, 2571, 2572, 2573, 2574, 2575, 2576, 2577, 2578, 2579, 2580, 2581, 2582, 2583, 2584, 2585, 2586, 2587, 2588, 2589, 2590, 2591, 2592, 2593, 2594, 2595, 2596, 2597, 2598, 2599, 2600, 2601, 2602, 2603, 2604, 2605, 2606, 2607, 2608, 2609, 2610, 2611, 2612, 2613, 2614, 2615, 2616, 2617, 2618, 2619, 2620, 2621, 2622, 2623, 2624, 2625, 2626, 2627, 2628, 2629, 2630, 2631, 2632, 2633, 2634, 2635, 2636, 2637, 2638, 2639, 2640, 2641, 2642, 2643, 2644, 2645, 2646, 2647, 2648, 2649, 2650, 2651, 2652, 2653, 2654, 2655, 2656, 2657, 2658, 2659, 2660, 2661, 2662, 2663, 2664, 2665, 2666, 2667, 2668, 2669, 2670, 2671, 2672, 2673, 2674, 2675, 2676, 2677, 2678, 2679, 2680,

1997-1998

PL-10	
36	40

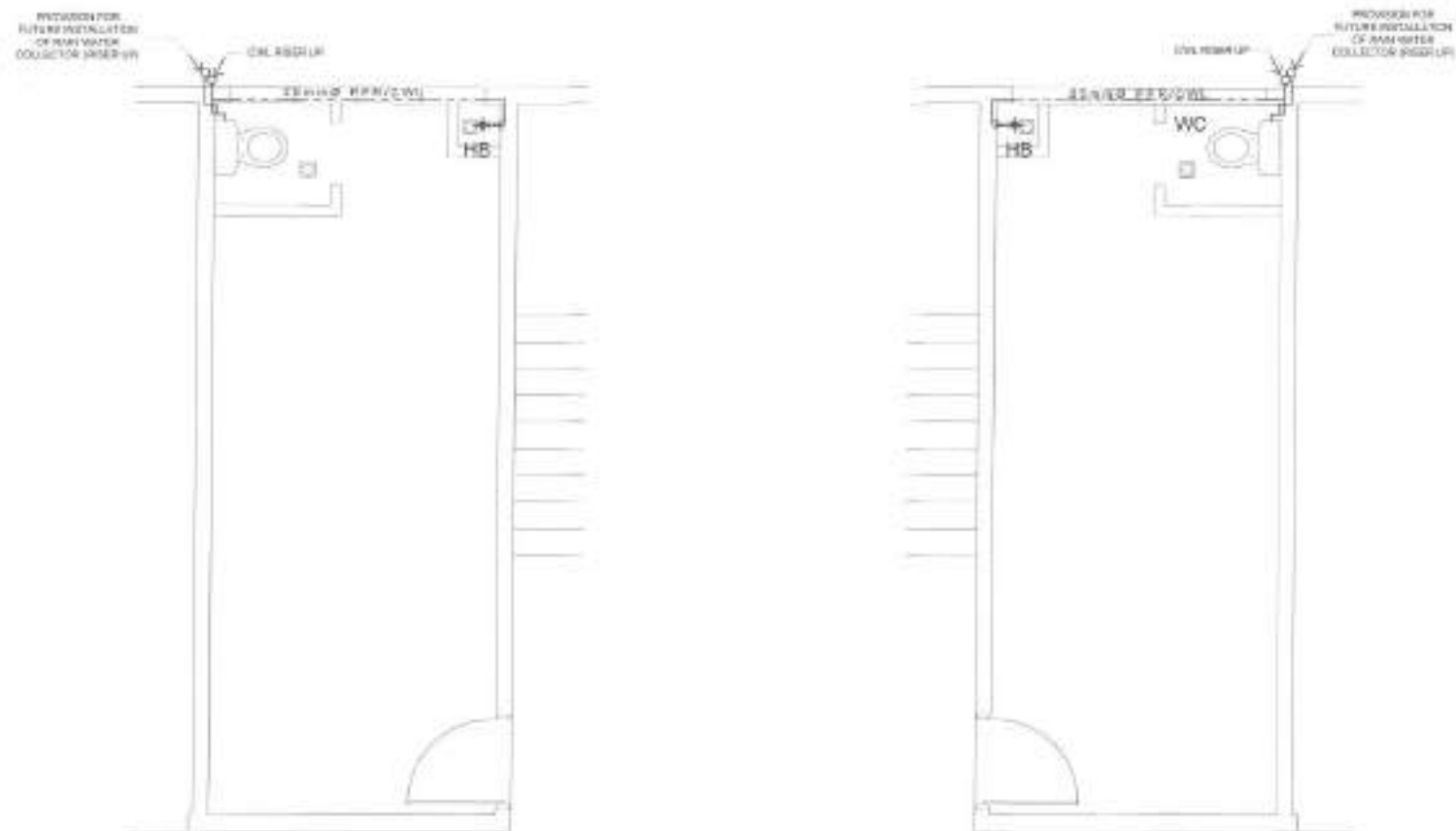

1 THIRD FLOOR MALE & FEMALE TOILET WATERLINE LAYOUT (S.B. BUILDING)

SCALE: 1/8"=1'-0"



Republic of the Philippines
Department of Engineering
Civil Engineering & Construction Division Office
1000 Ave. of the Philippines
Manila, Philippines 1000

PROJECT TITLE
**PROPOSED UPGRADING OF WATERLINE
SYSTEM AND REHABILITATION OF
COMFORT ROOMS AT
JUAN SUMULONG HIGH SCHOOL**

LOCATION
BARANGAY SAN ROQUE, DISTRICT 3, CAGAYAN CITY

DATE
DESIGNED BY
DRAWN BY: M.M.M.
CHECKED BY: R.M.
APPROVED BY: R.M.

SUBMITTED BY
FOR: FREDERICK L. DE GUZMAN
1642 PLARANG, CAGAYAN CITY

RECOMMENDING OFFICIAL
ATTY. MARK DALE ALONSO P. FERRAL
CITY ENGINEER

RECOMMENDING APPROVED BY
RON MA. JOSEFINA G. BELMONT
CITY ENGINEER

SHEET CONTENT
WATERLINE LAYOUT

SHEET NO.
PL-11
37 40

1 FINANCE ROOM TOILET SANITARY LAYOUT (RIZAL BUILDING)	2 FINANCE ROOM TOILET WATERLINE LAYOUT (RIZAL BUILDING)	5 CLINIC ROOM TOILET SANITARY LAYOUT (RIZAL BUILDING)	6 CLINIC ROOM TOILET WATERLINE LAYOUT (RIZAL BUILDING)				
3 STAFF ROOM TOILET SANITARY LAYOUT (RIZAL BUILDING)	4 STAFF ROOM TOILET WATERLINE LAYOUT (RIZAL BUILDING)	7 PRINCIPALS ROOM TOILET SANITARY LAYOUT (RIZAL BUILDING)	8 PRINCIPALS ROOM TOILET WATERLINE LAYOUT (RIZAL BUILDING)				
<p> Proposed by: Engr. Mark D. Dela Cruz Checked by: Engr. Mark D. Dela Cruz DEPARTMENT OF ENGINEERING DIVISION OFFICE - MARIKINA CITY 1000 SOIL STACK (SS-1) 750 VENT STACK (VT-1) </p>	<p> PROJECT TITLE: PROPOSED UPGRADING OF WATERLINE SYSTEM AND REHABILITATION OF COMFORT ROOMS AT JUAN SUMULONG HIGH SCHOOL </p> <p> LOCATION: BAYANAY SA BAYAN, DISTRICT 3, QUEZON CITY </p>	<p> DATE: DESIGNED BY: ENGR. MARK D. DELA CRUZ CHECKED BY: ENGR. MARK D. DELA CRUZ </p> <p> REVISION NO.: </p>	<p> SUBMITTED BY: ENGR. FREDERICK S. DELA CRUZ HEAD, PLUMBING & SANITARY </p>	<p> RECOMMENDING APPROVAL: ATTY. MARK D. DELA CRUZ CITY ENGINEER </p>	<p> RECOMMENDING APPROVED BY: ENGR. MA. JOSEFINA S. BELMONTE CITY ENGINEER </p>	<p> SHEET CONTENT: WATERLINE LAYOUT </p>	<p> SHEET NO. PL-12 38 40 </p>

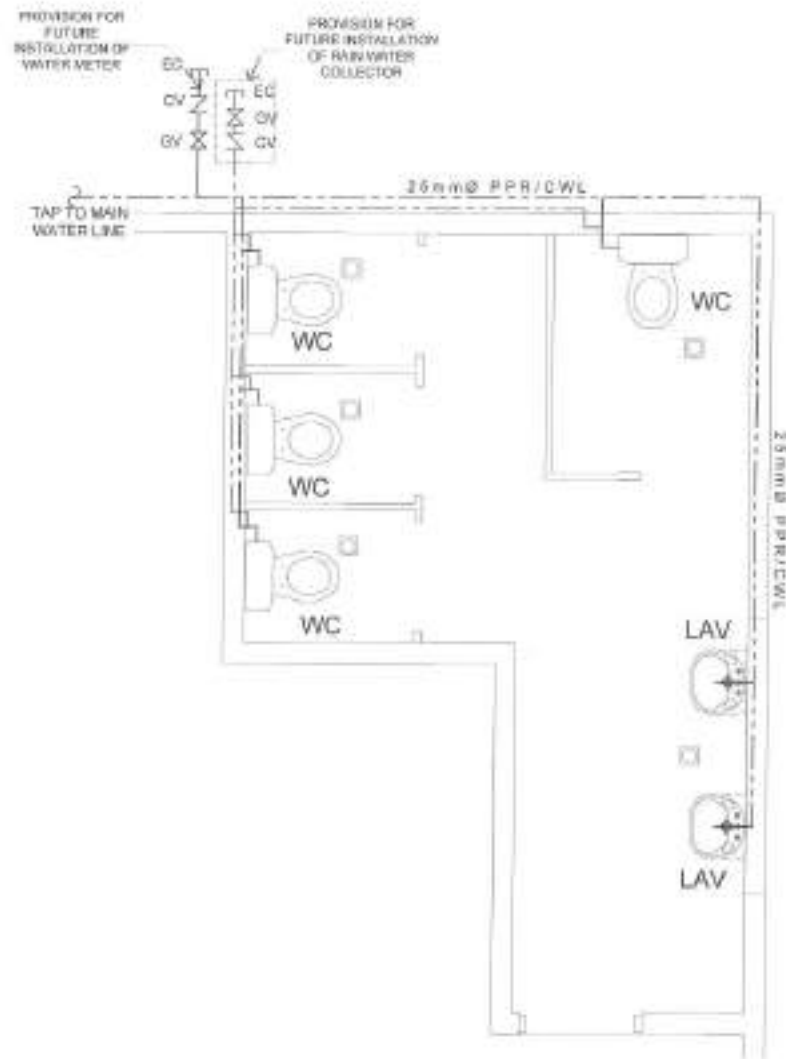
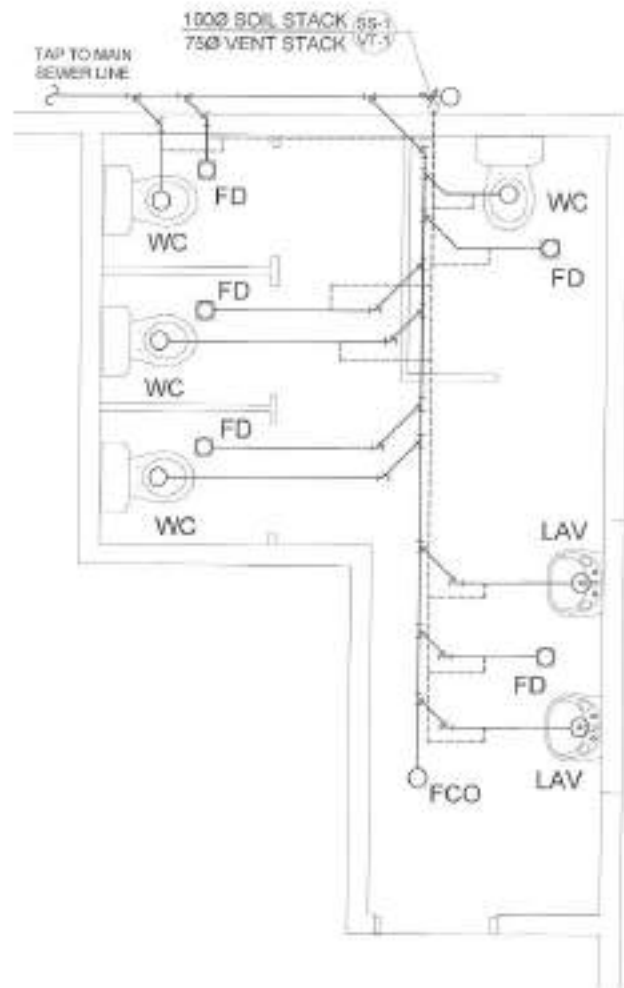

1

**GROUND FLOOR FEMALE TOILET
SANITARY LAYOUT (DEL PILAR BUILDING)**

SCALE: 1/8"=1'-0"

2

**GROUND FLOOR FEMALE TOILET
SANITARY LAYOUT (DEL PILAR BUILDING)**

SCALE: 1/8"=1'-0"



Republic of the Philippines
Department of Engineering
One-Corner Building, 8, 15th Ave. Extension, Diliman, Quezon City 1101
Telephone: (632) 7060-6100
E-mail: deeng@deeng.doe.gov.ph

PROJECT TITLE:

**PROPOSED UPGRADING OF WATERLINE
SYSTEM AND REHABILITATION OF
COMFORT ROOMS AT
JUAN SUMULONG HIGH SCHOOL**

LOCATION:

SARANGAY SAN ROQUE, DISTRICT 3, QUEZON CITY

DATE:

DESIGNED BY:

APPROVED BY:

REVISION NO.:

DRAWN BY: *[Signature]*
CHECKED BY: *[Signature]*

SUBMITTED BY:

ENGR. FREDERICO A. DE GUZMAN
HEAD PLUMBING DESIGN DIVISION

RECOMMENDING APPROVAL:

ATTY. MARK DALE EDWARD P. PERRAL
[Signature]

RECOMMENDING APPROVED BY:

HON. MA. JOSEFINA G. BELMONT
CHIEF PLUMBING DIVISION *[Signature]*

SHEET CONTENT:

SANITARY LAYOUT
DEL PILAR BUILDING

SHEET NO.:

PL-13
39 40

1 HAND WASHING SANITARY LAYOUT (ICT BUILDING) SCALE: 1/20m	3 HAND WASHING SANITARY LAYOUT (IMELDA BUILDING)	5 HAND WASHING SANITARY LAYOUT (DEL PILAR BUILDING)					
2 HAND WASHING WATERLINE LAYOUT (ICT BUILDING) SCALE: 1/20m	4 HAND WASHING WATERLINE LAYOUT (IMELDA BUILDING) SCALE: 1/20m	6 HAND WASHING WATERLINE LAYOUT (DEL PILAR BUILDING) SCALE: 1/40m					
7 GROUND FLR. FACULTY C.R. & HAND WASHING SANITARY LAYOUT (S.B. BUILDING)		8 GROUND FLR. FACULTY C.R. & HAND WASHING WATERLINE LAYOUT (S.B. BUILDING)					
<p> Department of Engineering 2nd Floor, Building 2, Office Building, University of the Philippines Diliman, Quezon City 1101 Tel: (02) 2654-4141 Email: deo@up.edu.ph </p>	PROJECT TITLE PROPOSED UPGRADING OF WATERLINE SYSTEM AND REHABILITATION OF COMFORT ROOMS AT JUAN SUMULONG HIGH SCHOOL LOCATION BARROSO SAN RODRIGUE, DISTRICT 5, QUEZON CITY	DATE: DESIGNED BY: DRAWN BY: <i>M.Y.B.</i> APPROVAL: <i>DR. J. M. B.</i> REVISION NO.:	SUBMITTED BY: ENGR. FREDERICK M. DE GUZMAN REG. NO. 10101	RECOMMENDING APPROVAL: ATTY. MARK CALYPTO P. PERIAL REG. NO. 10101	RECOMMENDING APPROVED BY: HON. RA. JOSEFINA G. BELMONTI CITY SCHOOLS DIVISION OFFICE	SHEET CONTENT SANITARY LAYOUT	SHEET NO. PL-14 40 40

Section VIII. Bill of Quantities

Notes on the Bill of Quantities

Objectives

The objectives of the Bill of Quantities are:

- a. to provide sufficient information on the quantities of Works to be performed to enable Bids to be prepared efficiently and accurately; and
- b. when a Contract has been entered into, to provide a priced Bill of Quantities for use in the periodic valuation of Works executed.

In order to attain these objectives, Works should be itemized in the Bill of Quantities in sufficient detail to distinguish between the different classes of Works, or between Works of the same nature carried out in different locations or in other circumstances which may give rise to different considerations of cost. Consistent with these requirements, the layout and content of the Bill of Quantities should be as simple and brief as possible.

Daywork Schedule

A Daywork Schedule should be included only if the probability of unforeseen work, outside the items included in the Bill of Quantities, is high. To facilitate checking by the Entity of the realism of rates quoted by the Bidders, the Daywork Schedule should normally comprise the following:

- a. A list of the various classes of labor, materials, and Constructional Plant for which basic daywork rates or prices are to be inserted by the Bidder, together with a statement of the conditions under which the Contractor will be paid for work executed on a daywork basis.
- b. Nominal quantities for each item of Daywork, to be priced by each Bidder at Daywork rates as Bid. The rate to be entered by the Bidder against each basic Daywork item should include the Contractor's profit, overheads, supervision, and other charges.

Provisional Sums

A general provision for physical contingencies (quantity overruns) may be made by including a provisional sum in the Summary Bill of Quantities. Similarly, a contingency allowance for possible price increases should be provided as a provisional sum in the Summary Bill of Quantities. The inclusion of such provisional sums often facilitates budgetary approval by avoiding the need to request periodic supplementary approvals as the future need arises. Where such provisional sums or contingency allowances are used, the SCC should state the manner in which they will be used, and under whose authority (usually the Procuring Entity's Representative's).

The estimated cost of specialized work to be carried out, or of special goods to be supplied, by other contractors should be indicated in the relevant part of the Bill of Quantities as a particular provisional sum with an appropriate brief description. A separate procurement procedure is normally carried out by the Procuring Entity to select such specialized contractors. To provide an element of competition among the Bidders in respect of any facilities, amenities, attendance, etc., to be provided by the successful Bidder as prime Contractor for the use and convenience of the specialist contractors, each related provisional sum should be followed by an item in the Bill of Quantities inviting the Bidder to quote a sum for such amenities, facilities, attendance, etc.

Signature Box

A signature box shall be added at the bottom of each page of the Bill of Quantities where the authorized representative of the Bidder shall affix his signature. Failure of the authorized representative to sign each and every page of the Bill of Quantities shall be a cause for rejection of his bid.

These Notes for Preparing a Bill of Quantities are intended only as information for the Procuring Entity or the person drafting the Bidding Documents. They should not be included in the final documents.

PROJECT TITLE : PROPOSED UPGRADING OF WATERLINE SYSTEM AND REHABILITATION OF COMFORT ROOMS AT JUAN SUMULONG HIGH SCHOOL

LOCATION : BARANGAY SAN ROQUE, DISTRICT 3, QUEZON CITY

PROJECT NO. : 24 - 00078

DURATION : One Hundred Fifty (150) Calendar Days

BREAKDOWN OF COST

ITEM NO.	DESCRIPTION	ESTIMATED DIRECT COST	TOTAL MARK-UP		VAT	TOTAL INDIRECT COST	TOTAL COST
			%	VALUE			
PART I	OTHER GENERAL REQUIREMENTS						
PART II	IMELDA BUILDING (INCLUDING HANDWASHING)						
PART III	PUMAREN BUILDING						
PART IV	SHS BUILDING						
PART V	QUEZON BUILDING						
PART VI	BANAL BUILDING						
PART VII	ICT BUILDING (INCLUDING HANDWASHING)						
PART VIII	SB BUILDING						
PART IX	RIZAL BUILDING						
PART X	DEL PILAR BUILDING (INCLUDING HANDWASHING)						
TOTAL							

TOTAL COST ₱_____

LUMP SUM BID IN WORDS : _____

Contractor : _____

BILL OF QUANTITIES
(Building Construction/Rehabilitation Project)

PROJECT TITLE : PROPOSED UPGRADING OF WATERLINE SYSTEM AND REHABILITATION OF COMFORT ROOMS AT JUAN SUMULONG HIGH SCHOOL

LOCATION : BARANGAY SAN ROQUE, DISTRICT 3, QUEZON CITY

PROJECT NO. : 24 - 00078

DURATION : One Hundred Fifty (150) Calendar Days

ITEM CODE	DESCRIPTION	QUANTITY	UNIT	ESTIMATED DIRECT COST	MARK-UP IN %		TOTAL MARK-UP		VAT	TOTAL INDIRECT COST	TOTAL COST	UNIT COST
					OCM	PROFIT	%	VALUE				
PART I	OTHER GENERAL REQUIREMENTS											
B.5	Project Billboard/Signboard	1	each									
B.7(1)	Occupational Safety and Health Program	5	month									
B.9	Mobilization	1	unit									
B.9	Demobilization	1	unit									
	TOTAL OF PART I											
PART II	IMELDA BUILDING (INCLUDING HANDWASHING)											
PART A	CIVIL, PUMBLING/SANITARY AND ELECTRICAL WORKS											
PART II.A	REMOVAL OF STRUCTURES AND OBSTRUCTIONS											
800(1)	Clearing and Grubbing	33	sq.m.									
801(2)	Removal of Actual Structures/Obstructions	56	cu.m.									
	TOTAL OF PART II.A											
PART II.B	PLAIN AND REINFORCED CONCRETE WORKS											
803(1)c	Structure Excavation, Solid Rock	2	cu.m.									
804(4)	Gravel Fill	1	cu.m.									
900(2)c	Structural Concrete, 3000 psi, 28 days	3	cu.m.									
902(1)b	Reinforcing Steel (Deformed), Grade 60	87	kg.									
903(2)	Formworks and Falseworks	5	sq.m.									
1047(1)	Structural Steel (Pump House Enclosure)	431	kg.									
	TOTAL OF PART II.B											

ITEM CODE	DESCRIPTION	QUANTITY	UNIT	ESTIMATED DIRECT COST	MARK-UP IN %		TOTAL MARK-UP		VAT	TOTAL INDIRECT COST	TOTAL COST	UNIT COST
					OCM	PROFIT	%	VALUE				
PART II.C	FINISHING AND OTHER CIVIL WORKS											
1003(1)a1	Ceiling, 6mm, Metal Frame, Fiber Cement Board	33	sq.m.									
1008(1)c	Aluminum Glass Windows, Awning Type	2	sq.m.									
1010(1)	Frames (Jambs, Sill, Head, Transoms and Mullions)	8	set									
1010(2)a	Doors, Flush	11	sq.m.									
1013(2)a2	Fabricated Metal Roofing Accessory, Flashings	2	l.m.									
1014(2)b2	Prepainted Metal Sheets, Long Span, Rib Type	3	sq.m.									
1016(1)b	Waterproofing, Liquid	17	sq.m.									
1018(1)	Glazed Tiles and Trims	83	sq.m.									
1018(2)	Unglazed Tiles	33	sq.m.									
1021(3)a	Floor Topping, Plain	33	sq.m.									
1027(1)	Cement Plaster Finish	11	sq.m.									
1032(1)a	Painting Works, Masonry/Concrete	35	sq.m.									
1032(1)b	Painting Works, Wood (Ceiling Board)	33	sq.m.									
1032(1)c	Painting Works, Steel (Pump House Enclosure)	23	sq.m.									
1046(2)a1	CHB Non-Load Bearing (including Reinforcing Steel), 100mm	7	sq.m.									
	TOTAL OF PART II.C											
PART II.D	PLUMBING / SANITARY WORKS											
	SEWER LINE WORKS											
1001 (1) a5	50mm Ø PVC Pipe and Fittings with Hanger/Support	16	l.m.									
1001 (1) a6	75mm Ø PVC Pipe and Fittings with Hanger/Support	3	l.m.									
1001 (1) a7	100mm Ø PVC Pipe and Fittings with Hanger/Support	8	l.m.									
	WATER LINE WORKS											
1002 (2) b3	25mm Ø PPR Pipe and Fittings with Hanger/Support	53	l.m.									
1002 (2) c3	32mm Ø PPR Pipe and Fittings with Hanger/Support	8	l.m.									
1002 (2) d3	40mm Ø PPR Pipe and Fittings with Hanger/Support	6	l.m.									
1002 (2) e3	50mm Ø PPR Pipe and Fittings with Hanger/Support	4	l.m.									
1002 (2) f3	65mm Ø PPR Pipe and Fittings with Hanger/Support	3	l.m.									
	PLUMBING / SANITARY FIXTURES											
1002 (7)	Water Closet, Tank Type, Complete	6	set									
1002 (9) b	Urinal, Flush Valve, Complete	4	set									
1002 (14) a	Lavatory, Wall Hung, Complete	2	set									
1002 (16) a3	Floor Drain Plates, 100mmØ	10	pc									
1002 (22)	Hose Bibb	10	pc									
	WATER PUMPING SYSTEM											
1201 (2)	Pneumatic (110 gal.)	1	set									
1201 (6)	Booster Pump with Control (2 HP)	2	set									
1201 (8)	Water Tank (1000 gallons)	1	set									
	VALVES AND APPURTANCES											
1201 (12)	Valve and Pipe Fittings (25Ø Gate Valve)	5	pc									
1201 (12)	Valve and Pipe Fittings (65Ø Gate Valve)	4	pc									
1201 (12)	Valve and Pipe Fittings (25Ø Check Valve)	3	pc									
1201 (12)	Valve and Pipe Fittings (65Ø Check Valve)	2	pc									
	TOTAL OF PART II.D											

ITEM CODE	DESCRIPTION	QUANTITY	UNIT	ESTIMATED DIRECT COST	MARK-UP IN %		TOTAL MARK-UP		VAT	TOTAL INDIRECT COST	TOTAL COST	UNIT COST
					OCM	PROFIT	%	VALUE				
PART II.E	ELECTRICAL WORKS											
	CONDUITS, BOXES AND FITTINGS											
1100 (6) a	20mmØ PVC Pipe	9	piece									
1100 (2) a	15mmØ IMC Pipe	11	piece									
1100	20mmØ PVC Elbow	8	piece									
1100	15mmØ IMC Elbow	4	piece									
	WIRES AND WIRING DEVICES											
1101	3.5mm² THHN Wire and 2.0mm² THW Wire	52	l.m.									
1101	5.5mm² THHN Wire and 3.5mm² THW Wire	64	l.m.									
1101 (3)	Two Gang Switch	2	piece									
	PANELBOARD WITH MAIN AND BRANCH BREAKERS											
1102	ECB, 40AT, 2P	1	piece									
1102	ECB, 30AT, 2P	2	piece									
	LIGHTING FIXTURES AND LAMPS											
1103 (2)	T8, 18w LED, Box type with Tube Light	4	piece									
	TOTAL OF PART II.E											
	TOTAL OF PART II											
PART III	PUMAREN BUILDING											
PART A	CIVIL, PUMBLING/SANITARY AND ELECTRICAL WORKS											
PART III.A	REMOVAL OF STRUCTURES AND											
800(1)	Clearing and Grubbing	68	sq.m.									
801(2)	Removal of Actual Structures/Obstructions	56	cu.m.									
	TOTAL OF PART III.A											
PART III.B	FINISHING AND OTHER CIVIL WORKS											
1003(1)a1	Ceiling, 6mm, Metal Frame, Fiber Cement Board	66	sq.m.									
1008(1)c	Aluminum Glass Windows, Awning Type	1	sq.m.									
1010(1)	Frames (Jambs, Sill, Head, Transoms and Mullions)	2	set									
1010(2)a	Doors, Flush	4	sq.m.									
1013(2)a2	Fabricated Metal Roofing Accessory, Flashings	25	l.m.									
1014(2)b2	Prepainted Metal Sheets, Long Span, Rib Type	62	sq.m.									
1016(1)b	Waterproofing, Liquid	3	sq.m.									
1018(1)	Glazed Tiles and Trims	32	sq.m.									
1018(2)	Unglazed Tiles	7	sq.m.									
1021(3)a	Floor Topping, Plain	7	sq.m.									
1027(1)	Cement Plaster Finish	5	sq.m.									
1032(1)a	Painting Works, Masonry/Concrete	9	sq.m.									
1032(1)b	Painting Works, Wood (Ceiling Board)	62	sq.m.									
	TOTAL OF PART III.B											

ITEM CODE	DESCRIPTION	QUANTITY	UNIT	ESTIMATED DIRECT COST	MARK-UP IN %		TOTAL MARK-UP		VAT	TOTAL INDIRECT COST	TOTAL COST	UNIT COST
					OCM	PROFIT	%	VALUE				
PART III.C	PLUMBING / SANITARY WORKS											
	SEWER LINE WORKS											
1001 (1) a5	50mm Ø PVC Pipe and Fittings with Hanger/Support	13	l.m.									
1001 (1) a6	75mm Ø PVC Pipe and Fittings with Hanger/Support	3	l.m.									
1001 (1) a7	100mm Ø PVC Pipe and Fittings with Hanger/Support	9	l.m.									
	WATER LINE WORKS											
1002 (2) b3	25mm Ø PPR Pipe and Fittings with Hanger/Support	16	l.m.									
	PLUMBING / SANITARY FIXTURES											
1002 (7)	Water Closet, Tank Type, Complete	2	set									
1002 (9) b	Urinal, Flash Valve, Complete	2	set									
1002 (14) a	Lavatory, Wall Hung, Complete	2	set									
1002 (16) a3	Floor Drain Plates, 100mmØ	3	pc									
1002 (22)	Hose Bibb	3	pc									
	VALVES AND APPURTANCES											
1201 (12)	Valve and Pipe Fittings (25Ø Gate Valve)	3	pc									
1201 (12)	Valve and Pipe Fittings (25Ø Check Valve)	1	pc									
	TOTAL OF PART III.C											
PART III.D	ELECTRICAL WORKS											
	CONDUITS, BOXES AND FITTINGS											
1100 (6) a	20mmØ PVC Pipe	3	piece									
1100	20mmØ PVC Elbow	6	piece									
	WIRES AND WIRING DEVICES											
1101	3.5mm² THHN Wire and 2.0mm² THW Wire	14	l.m.									
1101 (3)	One Gang Switch	2	piece									
	LIGHTING FIXTURES AND LAMPS											
1103 (2)	Keyless Receptacle with 8W LED Bulb	2	piece									
	TOTAL OF PART III.D											
	TOTAL OF PART III											
PART IV	SHS BUILDING											
PART A	CIVIL, PUMBLING/SANITARY AND ELECTRICAL WORKS											
PART IV.A	REMOVAL OF STRUCTURES AND											
800(1)	Clearing and Grubbing	16	sq.m.									
801(2)	Removal of Actual Structures/Obstructions	25	cu.m.									
	TOTAL OF PART IV.A											

ITEM CODE	DESCRIPTION	QUANTITY	UNIT	ESTIMATED DIRECT COST	MARK-UP IN %		TOTAL MARK-UP		VAT	TOTAL INDIRECT COST	TOTAL COST	UNIT COST
					OCM	PROFIT	%	VALUE				
PART IV.B	FINISHING AND OTHER CIVIL WORKS											
1008(1)c	Aluminum Glass Windows, Awning Type	2	sq.m.									
1010(1)	Frames (Jambs, Sill, Head, Transoms and Mullions)	4	set									
1010(2)a	Doors, Flush	6	sq.m.									
1018(1)	Glazed Tiles and Trims	33	sq.m.									
1018(2)	Unglazed Tiles	16	sq.m.									
1021(3)a	Floor Topping, Plain	16	sq.m.									
1027(1)	Cement Plaster Finish	9	sq.m.									
1032(1)a	Painting Works, Masonry/Concrete	64	sq.m.									
	TOTAL OF PART IV.B											
PART IV.C	PLUMBING / SANITARY WORKS											
	SEWER LINE WORKS											
1001 (1) a5	50mm Ø PVC Pipe and Fittings with Hanger/Support	15	l.m.									
1001 (1) a6	75mm Ø PVC Pipe and Fittings with Hanger/Support	3	l.m.									
1001 (1) a7	100mm Ø PVC Pipe and Fittings with Hanger/Support	13	l.m.									
	WATER LINE WORKS											
1002 (2) b3	25mm Ø PPR Pipe and Fittings with Hanger/Support	26	l.m.									
1002 (2) c3	32mm Ø PPR Pipe and Fittings with Hanger/Support	8	l.m.									
1002 (2) d3	40mm Ø PPR Pipe and Fittings with Hanger/Support	6	l.m.									
1002 (2) e3	50mm Ø PPR Pipe and Fittings with Hanger/Support	4	l.m.									
1002 (2) f3	65mm Ø PPR Pipe and Fittings with Hanger/Support	3	l.m.									
	PLUMBING / SANITARY FIXTURES											
1002 (7)	Water Closet, Tank Type, Complete	2	set									
1002 (16) a3	Floor Drain Plates, 100mmØ	5	pc									
1002 (22)	Hose Bibb	5	pc									
	VALVES AND APPURTANCES											
1201 (12)	Valve and Pipe Fittings (25Ø Gate Valve)	2	pc									
1201 (12)	Valve and Pipe Fittings (65Ø Gate Valve)	4	pc									
1201 (12)	Valve and Pipe Fittings (25Ø Check Valve)	2	pc									
1201 (12)	Valve and Pipe Fittings (65Ø Check Valve)	2	pc									
	TOTAL OF PART IV.C											
PART IV.D	ELECTRICAL WORKS											
	CONDUITS, BOXES AND FITTINGS											
1100 (6) a	20mmØ PVC Pipe	4	piece									
1100	20mmØ PVC Elbow	4	piece									
	WIRES AND WIRING DEVICES											
1101	3.5mm² THHN Wire and 2.0mm² THW Wire	22	l.m.									
1101 (3)	Two Gang Switch	1	piece									
	LIGHTING FIXTURES AND LAMPS											
1103 (2)	T8, 18w LED, Box type with Tube Light	2	piece									
	TOTAL OF PART IV.D											
	TOTAL OF PART IV											

ITEM CODE	DESCRIPTION	QUANTITY	UNIT	ESTIMATED DIRECT COST	MARK-UP IN %		TOTAL MARK-UP		VAT	TOTAL INDIRECT COST	TOTAL COST	UNIT COST
					OCM	PROFIT	%	VALUE				
PART V	QUEZON BUILDING											
PART A	CIVIL, PUMBLING/SANITARY AND ELECTRICAL WORKS											
PART V.A	REMOVAL OF STRUCTURES AND											
800(1)	Clearing and Grubbing	33	sq.m.									
801(2)	Removal of Actual Structures/Obstructions	53	cu.m.									
	TOTAL OF PART V.A											
PART V.B	FINISHING AND OTHER CIVIL WORKS											
1003(1)a1	Ceiling, 6mm, Metal Frame, Fiber Cement Board	33	sq.m.									
1010(1)	Frames (Jambs, Sill, Head, Transoms and Mullions)	5	set									
1010(2)a	Doors, Flush	6	sq.m.									
1018(1)	Glazed Tiles and Trims	77	sq.m.									
1018(2)	Unglazed Tiles	33	sq.m.									
1021(3)a	Floor Topping, Plain	33	sq.m.									
1027(1)	Cement Plaster Finish	9	sq.m.									
1032(1)a	Painting Works, Masonry/Concrete	43	sq.m.									
1032(1)b	Painting Works, Wood (Ceiling Board)	33	sq.m.									
	TOTAL OF PART V.B											
PART V.C	PLUMBING / SANITARY WORKS											
	SEWER LINE WORKS											
1001 (1) a5	50mm Ø PVC Pipe and Fittings with Hanger/Support	15	l.m.									
1001 (1) a6	75mm Ø PVC Pipe and Fittings with Hanger/Support	3	l.m.									
1001 (1) a7	100mm Ø PVC Pipe and Fittings with Hanger/Support	13	l.m.									
	WATER LINE WORKS											
1002 (2) b3	25mm Ø PPR Pipe and Fittings with Hanger/Support	33	l.m.									
1002 (2) c3	32mm Ø PPR Pipe and Fittings with Hanger/Support	8	l.m.									
1002 (2) d3	40mm Ø PPR Pipe and Fittings with Hanger/Support	6	l.m.									
1002 (2) e3	50mm Ø PPR Pipe and Fittings with Hanger/Support	4	l.m.									
1002 (2) f3	65mm Ø PPR Pipe and Fittings with Hanger/Support	3	l.m.									
	PLUMBING / SANITARY FIXTURES											
1002 (7)	Water Closet, Tank Type, Complete	4	set									
1002 (14) a	Lavatory, Wall Hung, Complete	4	set									
1002 (16) a3	Floor Drain Plates, 100mmØ	7	pc									
1002 (22)	Hose Bibb	1	pc									
	VALVES AND APPURTANCES											
1201 (12)	Valve and Pipe Fittings (25Ø Gate Valve)	2	pc									
1201 (12)	Valve and Pipe Fittings (65Ø Gate Valve)	4	pc									
1201 (12)	Valve and Pipe Fittings (25Ø Check Valve)	2	pc									
1201 (12)	Valve and Pipe Fittings (65Ø Check Valve)	2	pc									
	TOTAL OF PART V.C											

ITEM CODE	DESCRIPTION	QUANTITY	UNIT	ESTIMATED DIRECT COST	MARK-UP IN %		TOTAL MARK-UP		VAT	TOTAL INDIRECT COST	TOTAL COST	UNIT COST
					OCM	PROFIT	%	VALUE				
PART V.D	ELECTRICAL WORKS											
	CONDUITS, BOXES AND FITTINGS											
1100 (6) a	20mmØ PVC Pipe	52	piece									
1100	20mmØ PVC Elbow	2	piece									
	WIRES AND WIRING DEVICES											
1101	3.5mm² THHN Wire and 2.0mm² THW Wire	52	l.m.									
1101 (3)	Two Gang Switch	2	piece									
	LIGHTING FIXTURES AND LAMPS											
1103 (2)	T8, 18w LED, Box type with Tube Light	4	piece									
	TOTAL OF PART V.D											
	TOTAL OF PART V											
PART VI	BANAL BUILDING											
PART A	CIVIL, PUMBLING/SANITARY AND ELECTRICAL WORKS											
PART VI.A	REMOVAL OF STRUCTURES AND											
800(1)	Clearing and Grubbing	13	sq.m.									
801(2)	Removal of Actual Structures/Obstructions	27	cu.m.									
	TOTAL OF PART VI.A											
PART VI.B	PLAIN AND REINFORCED CONCRETE WORKS											
803(1)c	Structure Excavation, Solid Rock	2	cu.m.									
804(4)	Gravel Fill	1	cu.m.									
900(2)c	Structural Concrete, 3000 psi, 28 days	3	cu.m.									
902(1)b	Reinforcing Steel (Deformed), Grade 60	87	cu.m.									
903(2)	Formworks and Falseworks	5	sq.m.									
1047(1)	Structural Steel (Pump House Enclosure)	431	kg.									
	TOTAL OF PART IV.B											
PART VI.C	FINISHING AND OTHER CIVIL WORKS											
1003(1)a1	Ceiling, 6mm, Metal Frame, Fiber Cement Board	13	sq.m.									
1010(1)	Frames (Jambs, Sill, Head, Transoms and Mullions)	3	set									
1010(2)a	Doors, Flush	6	sq.m.									
1013(2)a2	Fabricated Metal Roofing Accessory, Flashings	2	l.m.									
1014(2)b2	Prepainted Metal Sheets, Long Span, Rib Type	3	sq.m.									
1018(1)	Glazed Tiles and Trims	43	sq.m.									
1018(2)	Unglazed Tiles	13	sq.m.									
1021(3)a	Floor Topping, Plain	13	sq.m.									
1027(1)	Cement Plaster Finish	5	sq.m.									
1032(1)a	Painting Works, Masonry/Concrete	40	sq.m.									
1032(1)b	Painting Works, Wood (Ceiling Board)	13	sq.m.									
1032(1)c	Painting Works, Steel (Pump House Enclosure)	23	sq.m.									
	TOTAL OF PART VI.C											

ITEM CODE	DESCRIPTION	QUANTITY	UNIT	ESTIMATED DIRECT COST	MARK-UP IN %		TOTAL MARK-UP		VAT	TOTAL INDIRECT COST	TOTAL COST	UNIT COST
					OCM	PROFIT	%	VALUE				
PART VI.D	PLUMBING / SANITARY WORKS											
	SEWER LINE WORKS											
1001 (1) a5	50mm Ø PVC Pipe and Fittings with Hanger/Support	12	l.m.									
1001 (1) a6	75mm Ø PVC Pipe and Fittings with Hanger/Support	3	l.m.									
1001 (1) a7	100mm Ø PVC Pipe and Fittings with Hanger/Support	10	l.m.									
	WATER LINE WORKS											
1002 (2) b3	25mm Ø PPR Pipe and Fittings with Hanger/Support	17	l.m.									
	PLUMBING / SANITARY FIXTURES											
1002 (7)	Water Closet, Tank Type, Complete	3	set									
1002 (14) a	Lavatory, Wall Hung, Complete	3	set									
1002 (16) a3	Floor Drain Plates, 100mmØ	5	pc									
1002 (22)	Hose Bibb	1	pc									
	WATER PUMPING SYSTEM											
1201 (2)	Pneumatic (120 gal.)	1	set									
1201 (6)	Booster Pump with Control (2 HP)	2	set									
1201 (8)	Water Tank (1700 gallons)	1	set									
	VALVES AND APPURTANCES											
1201 (12)	Valve and Pipe Fittings (25Ø Gate Valve)	2	pc									
1201 (12)	Valve and Pipe Fittings (25Ø Check Valve)	2	pc									
	TOTAL OF PART VI.D											
PART VI.E	ELECTRICAL WORKS											
	CONDUITS, BOXES AND FITTINGS											
1100 (6) a	20mmØ PVC Pipe	10	piece									
1100 (2) a	15mmØ IMC Pipe	11	piece									
1100	20mmØ PVC Elbow	6	piece									
1100	15mmØ IMC Elbow	4	piece									
	WIRES AND WIRING DEVICES											
1101	3.5mm² THHN Wire and 2.0mm² THW Wire	60	l.m.									
1101	5.5mm² THHN Wire and 3.5mm² THW Wire	64	l.m.									
1101 (3)	One Gang Switch	3	piece									
	PANELBOARD WITH MAIN AND BRANCH BREAKERS											
1102	ECB, 40AT, 2P	1	piece									
1102	ECB, 30AT, 2P	2	piece									
	LIGHTING FIXTURES AND LAMPS											
1103 (2)	Keyless Receptacle with 8W LED Bulb	3	piece									
	TOTAL OF PART VI.E											
	TOTAL OF PART VI											

ITEM CODE	DESCRIPTION	QUANTITY	UNIT	ESTIMATED DIRECT COST	MARK-UP IN %		TOTAL MARK-UP		VAT	TOTAL INDIRECT COST	TOTAL COST	UNIT COST
					OCM	PROFIT	%	VALUE				
PART VII	ICT BUILDING (INCLUDING HANDWASHING)											
PART A	CIVIL, PUMBLING/SANITARY AND ELECTRICAL WORKS											
PART VII.A	REMOVAL OF STRUCTURES AND											
800(1)	Clearing and Grubbing	8	sq.m.									
801(2)	Removal of Actual Structures/Obstructions	26	cu.m.									
	TOTAL OF PART VII.A											
PART VII.B	FINISHING AND OTHER CIVIL WORKS											
1003(1)a1	Ceiling, 6mm, Metal Frame, Fiber Cement Board	8	sq.m.									
1008(1)c	Aluminum Glass Windows, Awning Type	2	sq.m.									
1010(1)	Frames (Jambs, Sill, Head, Transoms and Mullions)	3	set									
1010(2)a	Doors, Flush	6	sq.m.									
1016(1)b	Waterproofing, Liquid	5	sq.m.									
1018(1)	Glazed Tiles and Trims	46	sq.m.									
1018(2)	Unglazed Tiles	8	sq.m.									
1021(3)a	Floor Topping, Plain	8	sq.m.									
1027(1)	Cement Plaster Finish	7	sq.m.									
1032(1)a	Painting Works, Masonry/Concrete	10	sq.m.									
1032(1)b	Painting Works, Wood (Ceiling Board)	8	sq.m.									
	TOTAL OF PART VII.B											
PART VII.C	PLUMBING / SANITARY WORKS											
	SEWER LINE WORKS											
1001 (1) a5	50mm Ø PVC Pipe and Fittings with Hanger/Support	26	l.m.									
1001 (1) a6	75mm Ø PVC Pipe and Fittings with Hanger/Support	6	l.m.									
1001 (1) a7	100mm Ø PVC Pipe and Fittings with Hanger/Support	12	l.m.									
	WATER LINE WORKS											
1002 (2) b3	25mm Ø PPR Pipe and Fittings with Hanger/Support	22	l.m.									
	PLUMBING / SANITARY FIXTURES											
1002 (7)	Water Closet, Tank Type, Complete	3	set									
1002 (9) b	Urinal, Flash Valve, Complete	3	set									
1002 (16) a3	Floor Drain Plates, 100mmØ	10	pc									
1002 (22)	Hose Bibb	14	pc									
	VALVES AND APPURTANCES											
1201 (12)	Valve and Pipe Fittings (25Ø Gate Valve)	5	pc									
1201 (12)	Valve and Pipe Fittings (25Ø Check Valve)	5	pc									
	TOTAL OF PART VII.C											
PART VII.D	ELECTRICAL WORKS											
	CONDUITS, BOXES AND FITTINGS											
1100 (6) a	20mmØ PVC Pipe	20	piece									
1100	20mmØ PVC Elbow	6	piece									
	WIRES AND WIRING DEVICES											
1101	3.5mm² THHN Wire and 2.0mm² THW Wire	30	l.m.									
1101 (3)	One Gang Switch	3	piece									
	LIGHTING FIXTURES AND LAMPS											
1103 (2)	Keyless Receptacle with 8W LED Bulb	3	piece									
	TOTAL OF PART VII.D											
	TOTAL OF PART VII											

ITEM CODE	DESCRIPTION	QUANTITY	UNIT	ESTIMATED DIRECT COST	MARK-UP IN %		TOTAL MARK-UP		VAT	TOTAL INDIRECT COST	TOTAL COST	UNIT COST
					OCM	PROFIT	%	VALUE				
PART VIII	SB BUILDING											
PART A	CIVIL, PUMBLING/SANITARY AND ELECTRICAL WORKS											
PART VIII.A	REMOVAL OF STRUCTURES AND											
800(1)	Clearing and Grubbing	128	sq.m.									
801(2)	Removal of Actual Structures/Obstructions	208	cu.m.									
	TOTAL OF PART VIII.A											
PART VIII.B	PLAIN AND REINFORCED CONCRETE WORKS											
803(1)c	Structure Excavation, Solid Rock	2	cu.m.									
804(4)	Gravel Fill	1	cu.m.									
900(2)c	Structural Concrete, 3000 psi, 28 days	3	cu.m.									
902(1)b	Reinforcing Steel (Deformed), Grade 60	87	cu.m.									
903(2)	Formworks and Falseworks	5	sq.m.									
1047(1)	Structural Steel (Pump House Enclosure)	431	kg.									
	TOTAL OF PART VIII.B											
PART VIII.C	FINISHING AND OTHER CIVIL WORKS											
1003(1)a1	Ceiling, 6mm, Metal Frame, Fiber Cement Board	126	sq.m.									
1008(1)c	Aluminum Glass Windows, Awning Type	10	sq.m.									
1010(1)	Frames (Jambs, Sill, Head, Transoms and Mullions)	21	set									
1010(2)a	Doors, Flush	28	sq.m.									
1013(2)a2	Fabricated Metal Roofing Accessory, Flashings	2	l.m.									
1014(2)b2	Prepainted Metal Sheets, Long Span, Rib Type	3	sq.m.									
1016(1)b	Waterproofing, Liquid	46	sq.m.									
1018(1)	Glazed Tiles and Trims	240	sq.m.									
1018(2)	Unglazed Tiles	128	sq.m.									
1021(3)a	Floor Topping, Plain	128	sq.m.									
1027(1)	Cement Plaster Finish	41	sq.m.									
1032(1)a	Painting Works, Masonry/Concrete	196	sq.m.									
1032(1)b	Painting Works, Wood (Ceiling Board)	126	sq.m.									
1032(1)c	Painting Works, Steel (Pump House Enclosure)	23	sq.m.									
	TOTAL OF PART VIII.C											

ITEM CODE	DESCRIPTION	QUANTITY	UNIT	ESTIMATED DIRECT COST	MARK-UP IN %		TOTAL MARK-UP		VAT	TOTAL INDIRECT COST	TOTAL COST	UNIT COST
					OCM	PROFIT	%	VALUE				
PART VIII.D	PLUMBING / SANITARY WORKS											
	SEWER LINE WORKS											
1001 (1) a5	50mm Ø PVC Pipe and Fittings with Hanger/Support	77	l.m.									
1001 (1) a6	75mm Ø PVC Pipe and Fittings with Hanger/Support	12	l.m.									
1001 (1) a7	100mm Ø PVC Pipe and Fittings with Hanger/Support	69	l.m.									
	WATER LINE WORKS											
1002 (2) b3	25mm Ø PPR Pipe and Fittings with Hanger/Support	74	l.m.									
	PLUMBING / SANITARY FIXTURES											
1002 (7)	Water Closet, Tank Type, Complete	15	set									
1002 (7)	Water Closet, Tank Type with Bidet, Complete	1	set									
1002 (9) b	Urinal, Flush Valve, Complete	4	set									
1002 (14) a	Lavatory, Wall Hung, Complete	7	set									
1002 (16) a3	Floor Drain Plates, 100mmØ	34	pc									
1002 (22)	Hose Bibb	10	pc									
	WATER PUMPING SYSTEM											
1201 (2)	Pneumatic (110 gal.)	1	set									
1201 (6)	Booster Pump with Control (2 HP)	2	set									
1201 (8)	Water Tank (1000 gallons)	1	set									
	VALVES AND APPURTANCES											
1201 (12)	Valve and Pipe Fittings (25Ø Gate Valve)	2	pc									
1201 (12)	Valve and Pipe Fittings (25Ø Check Valve)	2	pc									
	TOTAL OF PART VIII.D											
PART VIII.E	ELECTRICAL WORKS											
	CONDUITS, BOXES AND FITTINGS											
1100 (6) a	20mmØ PVC Pipe	35	piece									
1100 (2) a	15mmØ IMC Pipe	11	piece									
1100	20mmØ PVC Elbow	20	piece									
1100	15mmØ IMC Elbow	4	piece									
	WIRES AND WIRING DEVICES											
1101	3.5mm² THHN Wire and 2.0mm² THW Wire	210	l.m.									
1101	5.5mm² THHN Wire and 3.5mm² THW Wire	64	l.m.									
1101 (3)	One Gang Switch	1	piece									
1101 (3)	Two Gang Switch	6	piece									
	PANELBOARD WITH MAIN AND BRANCH											
1102	ECB, 40AT, 2P	1	piece									
1102	ECB, 30AT, 2P	2	piece									
	LIGHTING FIXTURES AND LAMPS											
1103 (2)	T8, 18w LED, Box type with Tube Light	12	piece									
1103 (2)	Keyless Receptacle with 8W LED Bulb	1	piece									
	TOTAL OF PART VIII.E											
	TOTAL OF PART VIII											

ITEM CODE	DESCRIPTION	QUANTITY	UNIT	ESTIMATED DIRECT COST	MARK-UP IN %		TOTAL MARK-UP		VAT	TOTAL INDIRECT COST	TOTAL COST	UNIT COST
					OCM	PROFIT	%	VALUE				
PART IX	RIZAL BUILDING											
PART A	CIVIL, PUMBLING/SANITARY AND ELECTRICAL WORKS											
PART IX.A	REMOVAL OF STRUCTURES AND											
800(1)	Clearing and Grubbing	15	sq.m.									
801(2)	Removal of Actual Structures/Obstructions	36	cu.m.									
	TOTAL OF PART IX.A											
PART IX.B	FINISHING AND OTHER CIVIL WORKS											
1003(1)a1	Ceiling, 6mm, Metal Frame, Fiber Cement Board	9	sq.m.									
1010(1)	Frames (Jambs, Sill, Head, Transoms and Mullions)	5	set									
1010(2)a	Doors, Flush	10	sq.m.									
1018(1)	Glazed Tiles and Trims	63	sq.m.									
1018(2)	Unglazed Tiles	15	sq.m.									
1021(3)a	Floor Topping, Plain	15	sq.m.									
1027(1)	Cement Plaster Finish	11	sq.m.									
1032(1)a	Painting Works, Masonry/Concrete	21	sq.m.									
1032(1)b	Painting Works, Wood (Ceiling Board)	9	sq.m.									
	TOTAL OF PART IX.B											
PART IX.C	PLUMBING / SANITARY WORKS											
	SEWER LINE WORKS											
1001 (1) a5	50mm Ø PVC Pipe and Fittings with Hanger/Support	33	l.m.									
1001 (1) a6	75mm Ø PVC Pipe and Fittings with Hanger/Support	12	l.m.									
1001 (1) a7	100mm Ø PVC Pipe and Fittings with Hanger/Support	29	l.m.									
	WATER LINE WORKS											
1002 (2) b3	25mm Ø PPR Pipe and Fittings with Hanger/Support	29	l.m.									
	PLUMBING / SANITARY FIXTURES											
1002 (7)	Water Closet, Tank Type with Bidet, Complete	4	set									
1002 (11) a	Kitchen Sink, Single, Complete (Stainless)	2	set									
1002 (14) a	Lavatory, Wall Hung, Complete	2	set									
1002 (16) a3	Floor Drain Plates, 100mmØ	7	pc									
1002 (22)	Hose Bibb	4	pc									
	VALVES AND APPURTANCES											
1201 (12)	Valve and Pipe Fittings (25Ø Gate Valve)	2	pc									
1201 (12)	Valve and Pipe Fittings (25Ø Check Valve)	2	pc									
	TOTAL OF PART IX.C											

ITEM CODE	DESCRIPTION	QUANTITY	UNIT	ESTIMATED DIRECT COST	MARK-UP IN %		TOTAL MARK-UP		VAT	TOTAL INDIRECT COST	TOTAL COST	UNIT COST
					OCM	PROFIT	%	VALUE				
PART IX.D	ELECTRICAL WORKS											
	CONDUITS, BOXES AND FITTINGS											
1100 (6) a	20mmØ PVC Pipe	9	piece									
1100	20mmØ PVC Elbow	10	piece									
	WIRES AND WIRING DEVICES											
1101	3.5mm² THHN Wire and 2.0mm² THW Wire	50	l.m.									
1101 (3)	One Gang Switch	5	piece									
	LIGHTING FIXTURES AND LAMPS											
1103 (2)	Keyless Receptacle with 8W LED Bulb	5	piece									
	TOTAL OF PART IX.D											
	TOTAL OF PART IX											
PART X	DEL PILAR BUILDING (INCLUDING HANDWASHING)											
PART A	CIVIL, PUMBLING/SANITARY AND ELECTRICAL WORKS											
PART X.A	REMOVAL OF STRUCTURES AND											
800(1)	Clearing and Grubbing	17	sq.m.									
801(2)	Removal of Actual Structures/Obstructions	39	cu.m.									
	TOTAL OF PART X.A											
PART X.B	FINISHING AND OTHER CIVIL WORKS											
1008(1)c	Aluminum Glass Windows, Awning Type	3	sq.m.									
1010(1)	Frames (Jambs, Sill, Head, Transoms and Mullions)	5	set									
1010(2)a	Doors, Flush	8	sq.m.									
1018(1)	Glazed Tiles and Trims	73	sq.m.									
1018(2)	Unglazed Tiles	17	sq.m.									
1021(3)a	Floor Topping, Plain	17	sq.m.									
1027(1)	Cement Plaster Finish	5	sq.m.									
1032(1)a	Painting Works, Masonry/Concrete	38	sq.m.									
	TOTAL OF PART X.B											
PART X.C	PLUMBING / SANITARY WORKS											
	SEWER LINE WORKS											
1001 (1) a5	50mm Ø PVC Pipe and Fittings with Hanger/Support	17	l.m.									
1001 (1) a6	75mm Ø PVC Pipe and Fittings with Hanger/Support	3	l.m.									
1001 (1) a7	100mm Ø PVC Pipe and Fittings with Hanger/Support	9	l.m.									
	WATER LINE WORKS											
1002 (2) b3	25mm Ø PPR Pipe and Fittings with Hanger/Support	16	l.m.									
	PLUMBING / SANITARY FIXTURES											
1002 (7)	Water Closet, Tank Type, Complete	4	set									
1002 (14) a	Lavatory, Wall Hung, Complete	2	set									
1002 (16) a3	Floor Drain Plates, 100mmØ	9	pc									
1002 (22)	Hose Bibb	17	pc									
	VALVES AND APPURTANCES											
1201 (12)	Valve and Pipe Fittings (25Ø Gate Valve)	3	pc									
1201 (12)	Valve and Pipe Fittings (25Ø Check Valve)	3	pc									
	TOTAL OF PART X.C											

ITEM CODE	DESCRIPTION	QUANTITY	UNIT	ESTIMATED DIRECT COST	MARK-UP IN %		TOTAL MARK-UP		VAT	TOTAL INDIRECT COST	TOTAL COST	UNIT COST
					OCM	PROFIT	%	VALUE				
PART X.D	ELECTRICAL WORKS											
	CONDUITS, BOXES AND FITTINGS											
1100 (6) a	20mmØ PVC Pipe	5	piece									
1100	20mmØ PVC Elbow	4	piece									
	WIRES AND WIRING DEVICES											
1101	3.5mm² THHN Wire and 2.0mm² THW Wire	28	l.m.									
1101 (3)	Two Gang Switch	1	piece									
	LIGHTING FIXTURES AND LAMPS											
1103 (2)	T8, 18w LED, Box type with Tube Light	2	piece									
	TOTAL OF PART X.D											
	TOTAL OF PART X											
	GRAND TOTAL											

Section IX. Checklist of Technical and Financial Documents

Notes on the Checklist of Technical and Financial Documents

The prescribed documents in the checklist are mandatory to be submitted in the Bid, but shall be subject to the following:

- a. GPPB Resolution No. 09-2020 on the efficient procurement measures during a State of Calamity or other similar issuances that shall allow the use of alternate documents in lieu of the mandated requirements; or
- b. any subsequent GPPB issuances adjusting the documentary requirements after the effectivity of the adoption of the PBDs.

The BAC shall be checking the submitted documents of each Bidder against this checklist to ascertain if they are all present, using a non-discretionary “pass/fail” criterion pursuant to Section 30 of the 2016 revised IRR of RA No. 9184.

Checklist of Technical and Financial Documents

I. TECHNICAL COMPONENT ENVELOPE

Class “A” Documents

Legal Documents

- ☐ (a) Valid PhilGEPS Registration Certificate (Platinum Membership) (all pages);
and
- ☐ (b) Registration certificate from Securities and Exchange Commission (SEC), Department of Trade and Industry (DTI) for sole proprietorship, or Cooperative Development Authority (CDA) for cooperatives or its equivalent document;
and
- ☐ (c) Mayor’s or Business permit issued by the city or municipality where the principal place of business of the prospective bidder is located, or the equivalent document for Exclusive Economic Zones or Areas;
and
- ☐ (e) Tax clearance per E.O. No. 398, s. 2005, as finally reviewed and approved by the Bureau of Internal Revenue (BIR).

Technical Documents

- ☐ (f) Statement of the prospective bidder of all its ongoing government and private contracts, including contracts awarded but not yet started, if any, whether similar or not similar in nature and complexity to the contract to be bid (*please see attached prescribed forms required by the QC – BAC for Infrastructure and Consultancy*);
and
- ☐ (g) Statement of the bidder’s Single Largest Completed Contract (SLCC) similar to the contract to be bid, except under conditions provided under the rules with an attached Notice of Award, Notice to Proceed, Contract and Certificate of Acceptance (*please see attached prescribed form required by the QC – BAC for Infrastructure and Consultancy*); **and**
- ☐ (h) Philippine Contractors Accreditation Board (PCAB) License;
or
Special PCAB License in case of Joint Ventures;
and registration for the type and cost of the contract to be bid; **and**
- ☐ (i) Original copy of Bid Security. If in the form of a Surety Bond, submit also a certification issued by the Insurance Commission;
or
Original copy of Notarized Bid Securing Declaration; **and**
- ☐ (j) Project Requirements, which shall include the following:
 - ☐ a. Organizational chart for the contract to be bid;
 - ☐ b. List of contractor’s key personnel (*e.g.*, Project Manager, Project Engineers, Materials Engineers, and Foremen), to be assigned to the contract to be bid, with their complete qualification and experience data (*please see attached prescribed form required by the QC – BAC for Infrastructure and Consultancy*);
 - ☐ c. List of contractor’s major equipment units, which are owned, leased, and/or under purchase agreements, supported by proof of ownership or certification of availability of equipment from the equipment lessor/vendor for

the duration of the project, as the case may be (*please see attached prescribed form required by the QC – BAC for Infrastructure and Consultancy*); **and**

- ☐ (k) Original duly signed Omnibus Sworn Statement (OSS); **and** if applicable, Original Notarized Secretary's Certificate in case of a corporation, partnership, or cooperative; or Original Special Power of Attorney of all members of the joint venture giving full power and authority to its officer to sign the OSS and do acts to represent the Bidder.

Additional Technical Requirements:

- ☐ • Certificate of Site Inspection or Affidavit of Site Inspection as part of Omnibus Sworn Statement
- ☐ • Affidavit of Undertaking for Key Personnel and Equipment (*please see attached prescribed form required by the QC – BAC for Infrastructure and Consultancy*)
- ☐ • Equipment Utilization Schedule
- ☐ • Manpower Schedule
- ☐ • Construction Schedule and S-Curve
- ☐ • PERT-CMP
- ☐ • Construction Methods

Financial Documents

- ☐ (l) The prospective bidder's audited financial statements, showing, among others, the prospective bidder's total and current assets and liabilities, stamped "received" by the BIR or its duly accredited and authorized institutions, for the preceding calendar year which should not be earlier than two (2) years from the date of bid submission; **and**
- ☐ (m) The prospective bidder's computation of Net Financial Contracting Capacity (NFCC) (*please see attached prescribed form required by the QC – BAC for Infrastructure and Consultancy*).

Class "B" Documents

- ☐ (n) If applicable, duly signed joint venture agreement (JVA) in accordance with RA No. 4566 and its IRR in case the joint venture is already in existence;
or
duly notarized statements from all the potential joint venture partners stating that they will enter into and abide by the provisions of the JVA in the instance that the bid is successful.

II. FINANCIAL COMPONENT ENVELOPE

- ☐ (o) Original of duly signed and accomplished Financial Bid Form; **and**

Other documentary requirements under RA No. 9184

- ☐ (p) Original of duly signed Bid Prices in the Bill of Quantities; **and**
- ☐ (q) Duly accomplished Detailed Estimates Form, including a summary sheet indicating the unit prices of construction materials, labor rates, and equipment rentals used in coming up with the Bid; **and**
- ☐ (r) Cash Flow by Quarter.

Bid Form for the Procurement of Infrastructure Projects
[shall be submitted with the Bid]

BID FORM

Date : _____
Project Identification No. : _____

To: *[name and address of Procuring Entity]*

Having examined the Philippine Bidding Documents (PBDs) including the Supplemental or Bid Bulletin Numbers *[insert numbers]*, the receipt of which is hereby duly acknowledged, we, the undersigned, declare that:

- a. We have no reservation to the PBDs, including the Supplemental or Bid Bulletins, for the Procurement Project: *[insert name of contract]*;
- b. We offer to execute the Works for this Contract in accordance with the PBDs;
- c. The total price of our Bid in words and figures, excluding any discounts offered below is: *[insert information]*;
- d. The discounts offered and the methodology for their application are: *[insert information]*;
- e. The total bid price includes the cost of all taxes, such as, but not limited to: *[specify the applicable taxes, e.g. (i) value added tax (VAT), (ii) income tax, (iii) local taxes, and (iv) other fiscal levies and duties]*, which are itemized herein and reflected in the detailed estimates,
- f. Our Bid shall be valid within the a period stated in the PBDs, and it shall remain binding upon us at any time before the expiration of that period;
- g. If our Bid is accepted, we commit to obtain a Performance Security in the amount of *[insert percentage amount]* percent of the Contract Price for the due performance of the Contract, or a Performance Securing Declaration in lieu of the the allowable forms of Performance Security, subject to the terms and conditions of issued GPPB guidelines¹ for this purpose;
- h. We are not participating, as Bidders, in more than one Bid in this bidding process, other than alternative offers in accordance with the Bidding Documents;
- i. We understand that this Bid, together with your written acceptance thereof included in your notification of award, shall constitute a binding contract between us, until a formal Contract is prepared and executed; and
- j. We understand that you are not bound to accept the Lowest Calculated Bid or any other Bid that you may receive.

¹ currently based on GPPB Resolution No. 09-20^^

- k. We likewise certify/confirm that the undersigned, is the duly authorized representative of the bidder, and granted full power and authority to do, execute and perform any and all acts necessary to participate, submit the bid, and to sign and execute the ensuing contract for the [Name of Project] of the [Name of the Procuring Entity].
- l. We acknowledge that failure to sign each and every page of this Bid Form, including the Bill of Quantities, shall be a ground for the rejection of our bid.

Name: _____

Legal Capacity: _____

Signature: _____

Duly authorized to sign the Bid for and behalf of: _____

Date: _____

Bid Securing Declaration Form

[shall be submitted with the Bid if bidder opts to provide this form of bid security]

REPUBLIC OF THE PHILIPPINES)
CITY OF _____) S.S.

BID SECURING DECLARATION **Project Identification No.: *[Insert number]***

To: *[Insert name and address of the Procuring Entity]*

I/We, the undersigned, declare that:

1. I/We understand that, according to your conditions, bids must be supported by a Bid Security, which may be in the form of a Bid Securing Declaration.
2. I/We accept that: (a) I/we will be automatically disqualified from bidding for any procurement contract with any procuring entity for a period of two (2) years upon receipt of your Blacklisting Order; and, (b) I/we will pay the applicable fine provided under Section 6 of the Guidelines on the Use of Bid Securing Declaration, within fifteen (15) days from receipt of the written demand by the procuring entity for the commission of acts resulting to the enforcement of the bid securing declaration under Sections 23.1(b), 34.2, 40.1 and 69.1, except 69.1(f), of the IRR of RA No. 9184; without prejudice to other legal action the government may undertake.
3. I/We understand that this Bid Securing Declaration shall cease to be valid on the following circumstances:
 - a. Upon expiration of the bid validity period, or any extension thereof pursuant to your request;
 - b. I am/we are declared ineligible or post-disqualified upon receipt of your notice to such effect, and (i) I/we failed to timely file a request for reconsideration or (ii) I/we filed a waiver to avail of said right; and
 - c. I am/we are declared the bidder with the Lowest Calculated Responsive Bid, and I/we have furnished the performance security and signed the Contract.

IN WITNESS WHEREOF, I/We have hereunto set my/our hand/s this ____ day of *[month]* *[year]* at *[place of execution]*.

[Insert NAME OF BIDDER OR ITS AUTHORIZED REPRESENTATIVE]

[Insert signatory's legal capacity]
Affiant

[Jurat]

[Format shall be based on the latest Rules on Notarial Practice]

GPPB Resolution No. 16-2020, dated 16 September 2020

Omnibus Sworn Statement (Revised)

[shall be submitted with the Bid]

REPUBLIC OF THE PHILIPPINES)
CITY/MUNICIPALITY OF _____) S.S.

AFFIDAVIT

I, [Name of Affiant], of legal age, [Civil Status], [Nationality], and residing at [Address of Affiant], after having been duly sworn in accordance with law, do hereby depose and state that:

1. *[Select one, delete the other:]*

[If a sole proprietorship:] I am the sole proprietor or authorized representative of [Name of Bidder] with office address at [address of Bidder];

[If a partnership, corporation, cooperative, or joint venture:] I am the duly authorized and designated representative of [Name of Bidder] with office address at [address of Bidder];

2. *[Select one, delete the other:]*

[If a sole proprietorship:] As the owner and sole proprietor, or authorized representative of [Name of Bidder], I have full power and authority to do, execute and perform any and all acts necessary to participate, submit the bid, and to sign and execute the ensuing contract for [Name of the Project] of the [Name of the Procuring Entity], as shown in the attached duly notarized Special Power of Attorney;

[If a partnership, corporation, cooperative, or joint venture:] I am granted full power and authority to do, execute and perform any and all acts necessary to participate, submit the bid, and to sign and execute the ensuing contract for [Name of the Project] of the [Name of the Procuring Entity], as shown in the attached [state title of attached document showing proof of authorization (e.g., duly notarized Secretary's Certificate, Board/Partnership Resolution, or Special Power of Attorney, whichever is applicable)];

3. [Name of Bidder] is not "blacklisted" or barred from bidding by the Government of the Philippines or any of its agencies, offices, corporations, or Local Government Units, foreign government/foreign or international financing institution whose blacklisting rules have been recognized by the Government Procurement Policy Board, **by itself or by relation, membership, association, affiliation, or controlling interest with another blacklisted person or entity as defined and provided for in the Uniform Guidelines on Blacklisting;**

4. Each of the documents submitted in satisfaction of the bidding requirements is an authentic copy of the original, complete, and all statements and information provided therein are true and correct;

5. [Name of Bidder] is authorizing the Head of the Procuring Entity or its duly authorized representative(s) to verify all the documents submitted;

6. *[Select one, delete the rest:]*

[If a sole proprietorship:] The owner or sole proprietor is not related to the Head of the Procuring Entity, Procurement Agent if engaged, members of the Bids and Awards Committee (BAC), the Technical Working Group, and the BAC Secretariat, the head of the Project Management Office or the end-user unit, and the project consultants by consanguinity or affinity up to the third civil degree;

[If a partnership or cooperative:] None of the officers and members of *[Name of Bidder]* is related to the Head of the Procuring Entity, Procurement Agent if engaged, members of the Bids and Awards Committee (BAC), the Technical Working Group, and the BAC Secretariat, the head of the Project Management Office or the end-user unit, and the project consultants by consanguinity or affinity up to the third civil degree;

[If a corporation or joint venture:] None of the officers, directors, and controlling stockholders of *[Name of Bidder]* is related to the Head of the Procuring Entity, Procurement Agent if engaged, members of the Bids and Awards Committee (BAC), the Technical Working Group, and the BAC Secretariat, the head of the Project Management Office or the end-user unit, and the project consultants by consanguinity or affinity up to the third civil degree;

7. *[Name of Bidder]* complies with existing labor laws and standards; and
8. *[Name of Bidder]* is aware of and has undertaken the responsibilities as a Bidder in compliance with the Philippine Bidding Documents, which includes:
 - a. Carefully examining all of the Bidding Documents;
 - b. Acknowledging all conditions, local or otherwise, affecting the implementation of the Contract;
 - c. Making an estimate of the facilities available and needed for the contract to be bid, if any; and
 - d. Inquiring or securing Supplemental/Bid Bulletin(s) issued for the *[Name of the Project]*.
9. *[Name of Bidder]* did not give or pay directly or indirectly, any commission, amount, fee, or any form of consideration, pecuniary or otherwise, to any person or official, personnel or representative of the government in relation to any procurement project or activity.
10. **In case advance payment was made or given, failure to perform or deliver any of the obligations and undertakings in the contract shall be sufficient grounds to constitute criminal liability for Swindling (Estafa) or the commission of fraud with unfaithfulness or abuse of confidence through misappropriating or converting any payment received by a person or entity under an obligation involving the duty to deliver certain goods or services, to the prejudice of the public and the government of the Philippines pursuant to Article 315 of Act No. 3815 s. 1930, as amended, or the Revised Penal Code.**
11. We pledge that the project will be completed in accordance and congruency with the approved plans and programs.

IN WITNESS WHEREOF, I have hereunto set my hand this ___ day of ___, 20___ at _____, Philippines.

[Insert NAME OF BIDDER OR ITS AUTHORIZED REPRESENTATIVE]
[Insert signatory's legal capacity]
Affiant

[Jurat]

[Format shall be based on the latest Rules on Notarial Practice]

Contract Agreement Form for the Procurement of Infrastructure Projects (Revised)

[not required to be submitted with the Bid, but it shall be submitted within ten (10) days after receiving the Notice of Award]

CONTRACT AGREEMENT

THIS AGREEMENT, made this *[insert date]* day of *[insert month]*, *[insert year]* between *[name and address of PROCURING ENTITY]* (hereinafter called the “Entity”) and *[name and address of Contractor]* (hereinafter called the “Contractor”).

WHEREAS, the Entity is desirous that the Contractor execute *[name and identification number of contract]* (hereinafter called “the Works”) and the Entity has accepted the Bid for *[contract price in words and figures in specified currency]* by the Contractor for the execution and completion of such Works and the remedying of any defects therein.

NOW THIS AGREEMENT WITNESSETH AS FOLLOWS:

1. In this Agreement, words and expressions shall have the same meanings as are respectively assigned to them in the Conditions of Contract hereinafter referred to.
2. The following documents as required by the 2016 revised Implementing Rules and Regulations of Republic Act No. 9184 shall be deemed to form and be read and construed as part of this Agreement, viz.:
 - a. Philippine Bidding Documents (PBDs);
 - i. Drawings/Plans;
 - ii. Specifications;
 - iii. Bill of Quantities;
 - iv. General and Special Conditions of Contract;
 - v. Supplemental or Bid Bulletins, if any;
 - b. Winning bidder’s bid, including the Eligibility requirements, Technical and Financial Proposals, and all other documents or statements submitted;

Bid form, including all the documents/statements contained in the Bidder’s bidding envelopes, as annexes, and all other documents submitted (e.g., Bidder’s response to request for clarifications on the bid), including corrections to the bid, if any, resulting from the Procuring Entity’s bid evaluation;

- c. Performance Security;
- d. Notice of Award of Contract and the Bidder’s conforme thereto; and
- e. Other contract documents that may be required by existing laws and/or the Procuring Entity concerned in the PBDs. **Winning bidder agrees that additional contract documents or information prescribed by the GPPB that are subsequently required for submission after the contract execution, such as the Notice to Proceed, Variation Orders, and Warranty Security, shall likewise form part of the Contract.**

3. In consideration for the sum of *[total contract price in words and figures]* or such other sums as may be ascertained, *[Named of the bidder]* agrees to *[state the object of the contract]* in accordance with his/her/its Bid.
4. The *[Name of the procuring entity]* agrees to pay the above-mentioned sum in accordance with the terms of the Bidding.

IN WITNESS whereof the parties thereto have caused this Agreement to be executed the day and year first before written.

[Insert Name and Signature]

[Insert Name and Signature]

[Insert Signatory's Legal Capacity]

[Insert Signatory's Legal Capacity]

for:

for:

[Insert Procuring Entity]

[Insert Name of Supplier]

Acknowledgment

[Format shall be based on the latest Rules on Notarial Practice]

LIST OF ALL ON-GOING GOVERNMENT AND PRIVATE CONTRACTS

NAME OF CONTRACTOR: _____

PROJECT TITLE (Name of the Contract) & EXACT PROJECT LOCATION	DATE OF CONTRACT	CONTRACT DURATION	PROJECT OWNER & POSTAL ADDRESS	NATURE OF WORK	CONTRACTOR'S ROLE (SOLE CONTRACTOR, SUBCONTRACTOR, PARTNER IN A JV) and PERCENTAGE OF PARTICIPATION	TOTAL CONTRACT VALUE AT AWARD	DATE OF COMPLETION or ESTIMATED COMPLETION TIME	TOTAL CONTRACT VALUE AT COMPLETION IF APPLICABLE	PERCENTAGE		VALUE OF OUTSTANDING WORKS (IN PHP)
									ACTUAL ACCOMPLISHMENT	PLANNED ACCOMPLISHMENT	
									TOTAL AMOUNT (Php) OF OUTSTANDING WORKS		

PHOTOCOPY ADDITIONAL FORMS, IF NECESSARY

Page _____ of _____

SINGLE LARGEST COMPLETED CONTRACT SIMILAR TO THE CONTRACT TO BE BID

NAME OF CONTRACTOR: _____

PROJECT TITLE: _____

PROJECT TITLE (Name of the Contract) & EXACT PROJECT LOCATION	DATE OF CONTRACT	CONTRACT DURATION	PROJECT OWNER & POSTAL ADDRESS	NATURE OF WORK	CONTRACTOR'S ROLE (SOLE CONTRACTOR, SUBCONTRACTOR, PARTNER IN A /S/) and PERCENTAGE OF PARTICIPATION	TOTAL CONTRACT VALUE AT AWARD	DATE OF COMPLETION or ESTIMATED COMPLETION TIME	TOTAL CONTRACT VALUE AT COMPLETION IF APPLICABLE

PHOTOCOPY ADDITIONAL FORMS, IF NECESSARY

Page _____ of _____

LIST OF MAJOR EQUIPMENT TO BE USED FOR THE PROJECT

NAME OF CONTRACTOR: _____

PROJECT TITLE: _____

TYPE	DESCRIPTION / CAPACITY	SERIAL NO.	YEAR ACQUIRED	PRESENT LOCATION (SPECIFIC ADDRESS)	STATUS OF AVAILABILITY (OWNED/LEASED)

PHOTOCOPY ADDITIONAL FORMS, IF NECESSARY

Page _____ of _____

A. LIST OF KEY CONSTRUCTION PERSONNEL TO BE ASSIGNED TO THE PROJECT

NAME OF CONTRACTOR: _____

PROJECT TITLE: _____

NAME	POSITION	AGE	EDUCATIONAL ATTAINMENT	TYPE OF CONSTRUCTION EXPERIENCE	NO.OF YEARS WITH THE CONTRACTOR	PROFESSION	PRC NO.

PHOTOCOPY ADDITIONAL FORMS, IF NECESSARY

Page _____ of _____

COMPUTATION OF NET FINANCIAL CONTRACTING CAPACITY (NFCC)

NAME OF BIDDER: _____

CURRENT ASSETS*		PHP	_____
(LESS) CURRENT LIABILITIES*	(LESS)	PHP	_____
NETWORTH		PHP	_____
NETWORTH x 15	x 15	PHP	_____
(LESS) VALUE OF ALL OUTSTANDING ON-GOING CONTRACTS**	(LESS)	PHP	_____
(LESS) VALUE OF ALL AWARDED BUT NOT YET STARTED CONTRACTS AS OF DATE**	(LESS)	PHP	_____
NET FINANCIAL CONTRACTING CAPACITY		PHP	_____

- NOTES:
- * CURRENT ASSETS AND LIABILITIES BASED ON AUDITED FINANCIAL STATEMENT FOR THE PRECEDING CALENDAR YEAR SUBMITTED TO B.I.R.
 - ** BASED ON LIST OF ON-GOING AND AWRDED BUT NOT YET STARTED CONTRACTS SUBMITTED

REPUBLIC OF THE PHILIPPINES)
_____) S. S.

AFFIDAVIT OF UNDERTAKING

I, _____, of legal age, Filipino, [OFFICER OR REPRESENTATIVE]

with office address at _____ after
having been duly sworn to in accordance with law, hereby voluntary depose and state:

That I am duly authorized representative of the [Name of Bidder] to execute this
undertaking as evidenced by Secretary's Certificate and Board Resolution.

That [Name of Bidder] bidding for the (Name of Project)

That relative to the aforementioned Project, the [Name of Bidder] hereby undertake that
the equipment to be use and the key personnel to be assign shall exclusively be used and will
only perform to the project until its completion.

That I am executing this affidavit to attest to the truth of the foregoing and in compliance with
the submission of the technical requirements for the public bidding of the said project.

IN WITNESS HEREOF, I have hereunto signed my name below this _____ day of _____
_____ at _____.

AFFIANT FURTHER SAYETH NAUGHT.

Affiant

SUBSCRIBED AND SWORN TO BEFORE ME this _____ day of _____
_____ in _____
affiant exhibiting to me his/her _____ issued at
_____ on _____.

Doc. No. ;
Page No. ;
Book No. ;
Series of 2020

Notary Public

