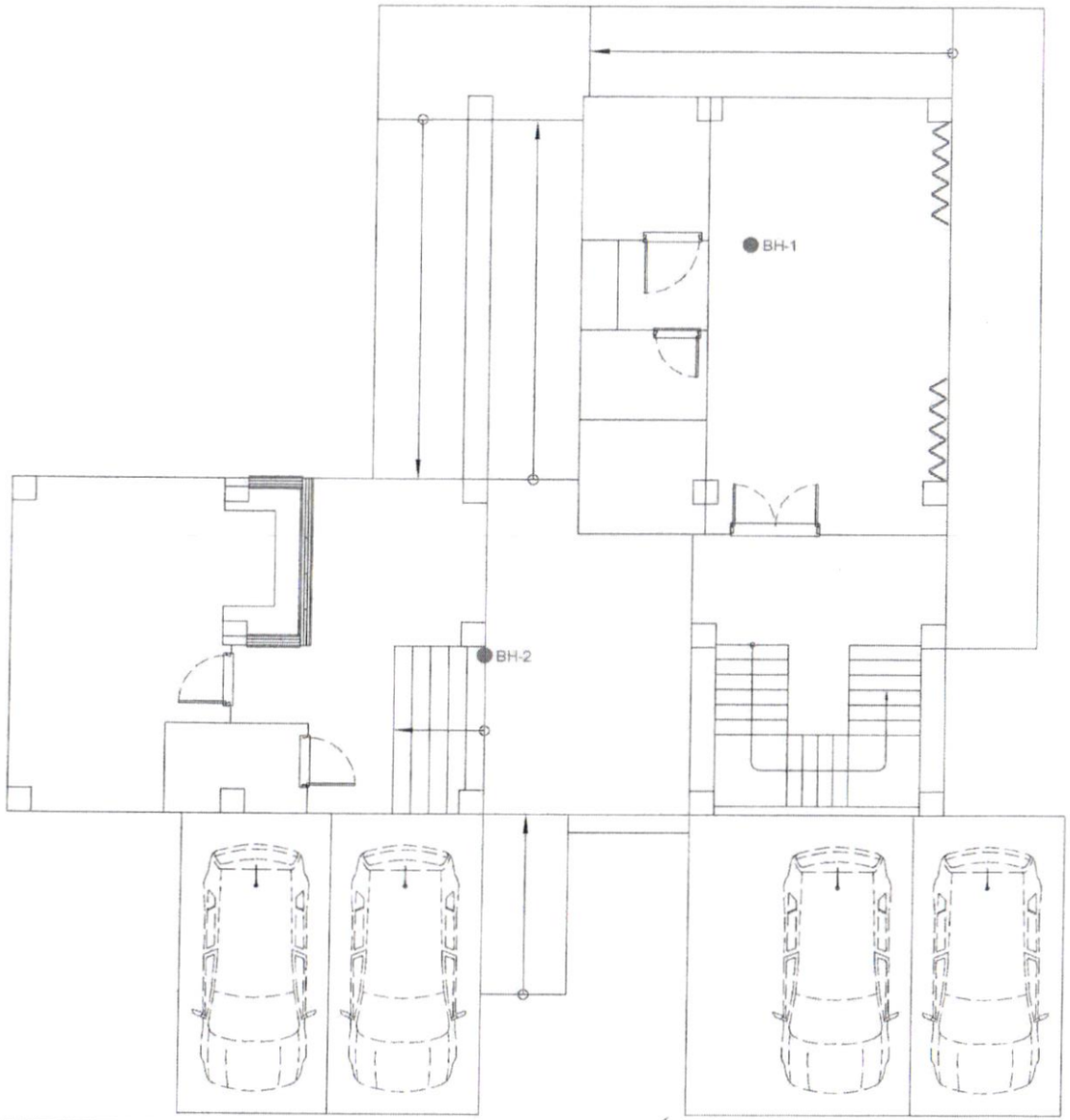

THE SITE

VICINTY MAP

THE SITE

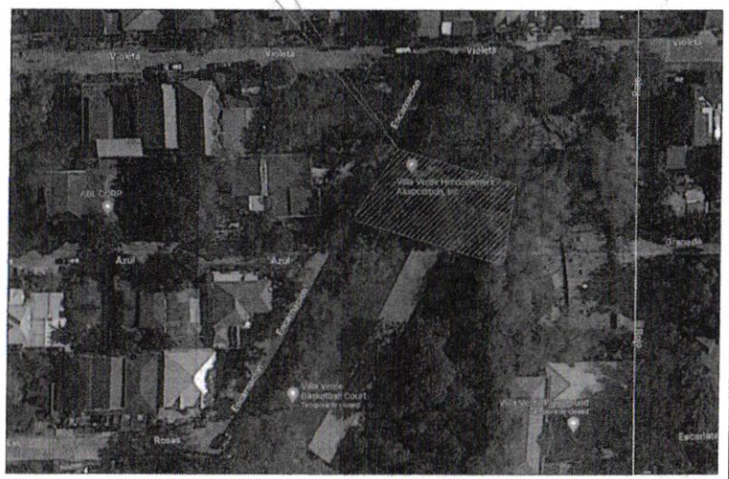

LOCATION MAP

Republika ng Pilipinas
Lungsod ng Quezon
CITY ARCHITECT DEPARTMENT
5F CIVIC CENTER-ELJPRO BLDG. QUEZON CITY HALL COMPOUND, ELIPTICAL ROAD, DILIMAN, QUEZON CITY

PROVISO:

RECOMMENDING APPROVAL:

ARCHELLE H. CHUA, MSA, PIEP
CITY ARCHITECT

APPROVED BY:

HON. MA. JOSEFINA G. BELMONTE
MAYOR

PROJECT TITLE:

GEOTECHNICAL INVESTIGATION FOR THE PROPOSED CONSTRUCTION OF THREE (3) STOREY MULTI-PURPOSE BUILDING (OFFICES) AT VILLA VERDE SUBDIVISION, BARANGAY STA. MONICA

LOCATION: VILLA VERDE HOMES, BARANGAY STA. MONICA

SHEET CONTENTS:

GROUND FLOOR
VICINTY MAP
LOCATION MAP

PROJECT NO.:

DATE
DRAWN BY
DESIGNED BY
CHECKED BY

SHEET NO.:

Layout1