L3

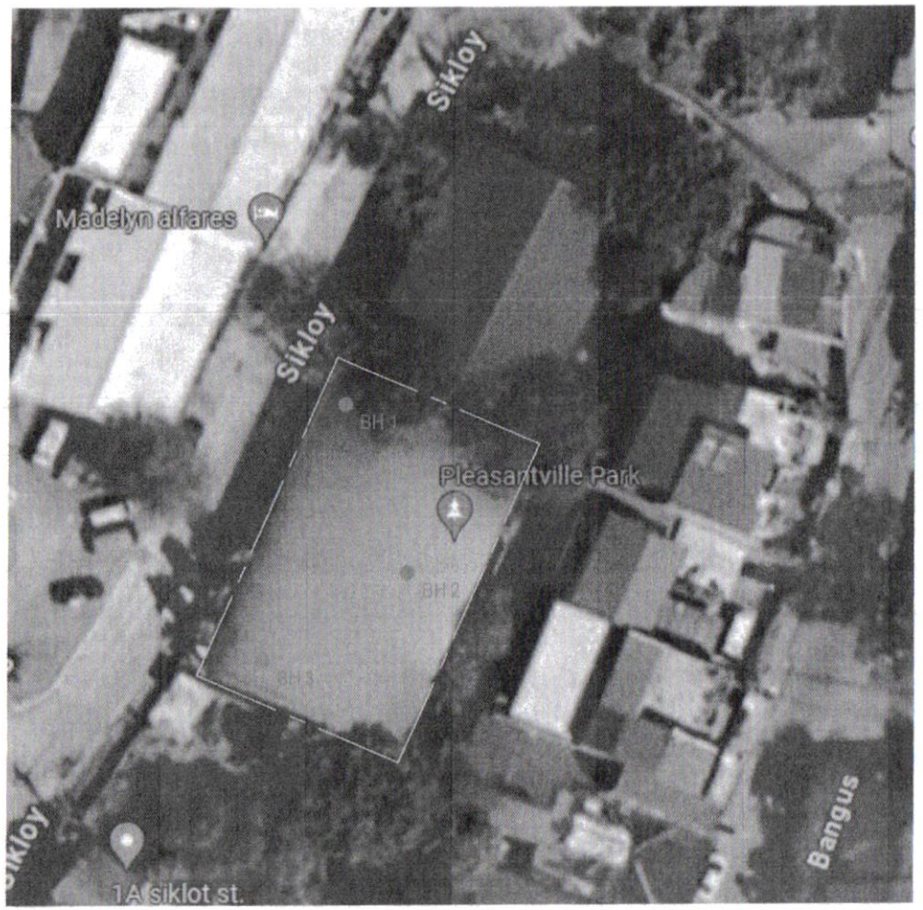


## 1 SITE DEVELOPMENT PLAN

SCALE 1:250 METERS

## 2 VICINITY MAP

NOT TO SCALE

## 3 LOCATION MAP

NOT TO SCALE

Republika ng Pilipinas
Lungsod ng Quezon
CITY ARCHITECT DEPARTMENT
6F CIVIC CENTER - D (BRO. Bldg), QUEZON CITY HALL COMPOUND, ELLIPTICAL ROAD, DILIMAN, QUEZON CITY

PROVISO:

RECOMMENDING APPROVAL

AR. LUCILLE H. CHUA, fuap, plep
CITY ARCHITECT

APPROVED BY:

HON. MA. JOSEFINA G. BELMONTE
MAYOR

PROJECT TITLE:
GEOTECHNICAL INVESTIGATION FOR THE PROPOSED CONSTRUCTION OF THREE (3) STOREY MULTI-PURPOSE BUILDING (PARKING, BASKETBALL COURT) AT PLEASEANTVILLE SUBDIVISION, BARANGAY TALIPAPA
LOCATION : BRGY. TALIPAPA, QUEZON CITY

SHEET CONTENTS:
SITE DEVELOPMENT PLAN
VICINITY MAP
LOCATION MAP

PROJECT NO.:

| | |
|---|---|
| DATE | July 2024 |
| DRAWN BY | |
| DESIGNED BY | |
| CHECKED BY | |

SHEET NO.
AR-00