

PHILIPPINE BIDDING DOCUMENTS

Procurement of INFRASTRUCTURE PROJECTS

Government of the Republic of the Philippines

PROPOSED REDEVELOPMENT OF PUGAD LAWIN SHRINE

**Project number:
24-00173C**

**Sixth Edition
July 2020**

Preface

These Philippine Bidding Documents (PBDs) for the procurement of Infrastructure Projects (hereinafter referred to also as the “Works”) through Competitive Bidding have been prepared by the Government of the Philippines for use by all branches, agencies, departments, bureaus, offices, or instrumentalities of the government, including government-owned and/or -controlled corporations, government financial institutions, state universities and colleges, local government units, and autonomous regional government. The procedures and practices presented in this document have been developed through broad experience, and are for mandatory use in projects that are financed in whole or in part by the Government of the Philippines or any foreign government/foreign or international financing institution in accordance with the provisions of the 2016 revised Implementing Rules and Regulations (IRR) of Republic Act (RA) No. 9184.

The PBDs are intended as a model for admeasurements (unit prices or unit rates in a bill of quantities) types of contract, which are the most common in Works contracting.

The Bidding Documents shall clearly and adequately define, among others: (i) the objectives, scope, and expected outputs and/or results of the proposed contract; (ii) the eligibility requirements of Bidders; (iii) the expected contract duration; and (iv) the obligations, duties, and/or functions of the winning Bidder.

Care should be taken to check the relevance of the provisions of the PBDs against the requirements of the specific Works to be procured. If duplication of a subject is inevitable in other sections of the document prepared by the Procuring Entity, care must be exercised to avoid contradictions between clauses dealing with the same matter.

Moreover, each section is prepared with notes intended only as information for the Procuring Entity or the person drafting the Bidding Documents. They shall not be included in the final documents. The following general directions should be observed when using the documents:

- a. All the documents listed in the Table of Contents are normally required for the procurement of Infrastructure Projects. However, they should be adapted as necessary to the circumstances of the particular Project.
- b. Specific details, such as the “*name of the Procuring Entity*” and “*address for bid submission*,” should be furnished in the Instructions to Bidders, Bid Data Sheet, and Special Conditions of Contract. The final documents should contain neither blank spaces nor options.
- c. This Preface and the footnotes or notes in italics included in the Invitation to Bid, BDS, General Conditions of Contract, Special Conditions of Contract, Specifications, Drawings, and Bill of Quantities are not part of the text of the final document, although they contain instructions that the Procuring Entity should strictly follow.
- d. The cover should be modified as required to identify the Bidding Documents as to the names of the Project, Contract, and Procuring Entity, in addition to date of issue.

- e. **Modifications for specific Procurement Project details should be provided in the Special Conditions of Contract as amendments to the Conditions of Contract. For easy completion, whenever reference has to be made to specific clauses in the Bid Data Sheet or Special Conditions of Contract, these terms shall be printed in bold typeface on Sections I (Instructions to Bidders) and III (General Conditions of Contract), respectively.**
- f. **For guidelines on the use of Bidding Forms and the procurement of Foreign-Assisted Projects, these will be covered by a separate issuance of the Government Procurement Policy Board.**

TABLE OF CONTENTS

GLOSSARY OF TERMS, ABBREVIATIONS, AND ACRONYMS	5
SECTION I. INVITATION TO BID.....	8
SECTION II. INSTRUCTIONS TO BIDDERS	9
1. Scope of Bid	10
2. Funding Information	10
3. Bidding Requirements.....	10
4. Corrupt, Fraudulent, Collusive, Coercive, and Obstructive Practices	10
5. Eligible Bidders.....	11
6. Origin of Associated Goods	11
7. Subcontracts	11
8. Pre-Bid Conference	12
9. Clarification and Amendment of Bidding Documents.....	12
10. Documents Comprising the Bid: Eligibility and Technical Components	12
11. Documents Comprising the Bid: Financial Component	13
12. Alternative Bids	13
13. Bid Prices	13
14. Bid and Payment Currencies.....	13
15. Bid Security.....	13
16. Sealing and Marking of Bids.....	14
17. Deadline for Submission of Bids	14
18. Opening and Preliminary Examination of Bids	14
19. Detailed Evaluation and Comparison of Bids	14
20. Post Qualification.....	15
21. Signing of the Contract	15
SECTION III. BID DATA SHEET	16
SECTION IV. GENERAL CONDITIONS OF CONTRACT	19
1. Scope of Contract	20
2. Sectional Completion of Works	20
3. Possession of Site.....	20
4. The Contractor's Obligations.....	20

5.	Performance Security	20
6.	Site Investigation Reports	21
7.	Warranty.....	21
8.	Liability of the Contractor.....	21
9.	Termination for Other Causes	21
10.	Dayworks	21
11.	Program of Work.....	22
12.	Instructions, Inspections and Audits	22
13.	Advance Payment.....	22
14.	Progress Payments	22
15.	Operating and Maintenance Manuals.....	22
SECTION V. SPECIAL CONDITIONS OF CONTRACT		24
SECTION VI. SPECIFICATIONS.....		26
SECTION VII. DRAWINGS		28
SECTION VIII. BILL OF QUANTITIES		29
SECTION IX. CHECKLIST OF TECHNICAL AND FINANCIAL DOCUMENTS		31

Glossary of Terms, Abbreviations, and Acronyms

ABC – Approved Budget for the Contract.

ARCC – Allowable Range of Contract Cost.

BAC – Bids and Awards Committee.

Bid – A signed offer or proposal to undertake a contract submitted by a bidder in response to and in consonance with the requirements of the bidding documents. Also referred to as *Proposal* and *Tender*. (2016 revised IRR, Section 5[c])

Bidder – Refers to a contractor, manufacturer, supplier, distributor and/or consultant who submits a bid in response to the requirements of the Bidding Documents. (2016 revised IRR, Section 5[d])

Bidding Documents – The documents issued by the Procuring Entity as the bases for bids, furnishing all information necessary for a prospective bidder to prepare a bid for the Goods, Infrastructure Projects, and/or Consulting Services required by the Procuring Entity. (2016 revised IRR, Section 5[e])

BIR – Bureau of Internal Revenue.

BSP – Bangko Sentral ng Pilipinas.

CDA – Cooperative Development Authority.

Consulting Services – Refer to services for Infrastructure Projects and other types of projects or activities of the GOP requiring adequate external technical and professional expertise that are beyond the capability and/or capacity of the GOP to undertake such as, but not limited to: (i) advisory and review services; (ii) pre-investment or feasibility studies; (iii) design; (iv) construction supervision; (v) management and related services; and (vi) other technical services or special studies. (2016 revised IRR, Section 5[i])

Contract – Refers to the agreement entered into between the Procuring Entity and the Supplier or Manufacturer or Distributor or Service Provider for procurement of Goods and Services; Contractor for Procurement of Infrastructure Projects; or Consultant or Consulting Firm for Procurement of Consulting Services; as the case may be, as recorded in the Contract Form signed by the parties, including all attachments and appendices thereto and all documents incorporated by reference therein.

Contractor – is a natural or juridical entity whose proposal was accepted by the Procuring Entity and to whom the Contract to execute the Work was awarded. Contractor as used in these Bidding Documents may likewise refer to a supplier, distributor, manufacturer, or consultant.

CPI – Consumer Price Index.

DOLE – Department of Labor and Employment.

DTI – Department of Trade and Industry.

Foreign-funded Procurement or Foreign-Assisted Project – Refers to procurement whose funding source is from a foreign government, foreign or international financing institution as specified in the Treaty or International or Executive Agreement. (2016 revised IRR, Section 5[b]).

GFI – Government Financial Institution.

GOCC – Government-owned and/or –controlled corporation.

Goods – Refer to all items, supplies, materials and general support services, except Consulting Services and Infrastructure Projects, which may be needed in the transaction of public businesses or in the pursuit of any government undertaking, project or activity, whether in the nature of equipment, furniture, stationery, materials for construction, or personal property of any kind, including non-personal or contractual services such as the repair and maintenance of equipment and furniture, as well as trucking, hauling, janitorial, security, and related or analogous services, as well as procurement of materials and supplies provided by the Procuring Entity for such services. The term “related” or “analogous services” shall include, but is not limited to, lease or purchase of office space, media advertisements, health maintenance services, and other services essential to the operation of the Procuring Entity. (2016 revised IRR, Section 5[r])

GOP – Government of the Philippines.

Infrastructure Projects – Include the construction, improvement, rehabilitation, demolition, repair, restoration or maintenance of roads and bridges, railways, airports, seaports, communication facilities, civil works components of information technology projects, irrigation, flood control and drainage, water supply, sanitation, sewerage and solid waste management systems, shore protection, energy/power and electrification facilities, national buildings, school buildings, hospital buildings, and other related construction projects of the government. Also referred to as *civil works or works*. (2016 revised IRR, Section 5[u])

LGUs – Local Government Units.

NFCC – Net Financial Contracting Capacity.

NGA – National Government Agency.

PCAB – Philippine Contractors Accreditation Board.

PhilGEPS - Philippine Government Electronic Procurement System.

Procurement Project – refers to a specific or identified procurement covering goods, infrastructure project or consulting services. A Procurement Project shall be described, detailed, and scheduled in the Project Procurement Management Plan prepared by the agency which shall be consolidated in the procuring entity's Annual Procurement Plan. (GPPB Circular No. 06-2019 dated 17 July 2019)

PSA – Philippine Statistics Authority.

SEC – Securities and Exchange Commission.

SLCC – Single Largest Completed Contract.

UN – United Nations.

Section I. Invitation to Bid

Notes on the Invitation to Bid

The Invitation to Bid (IB) provides information that enables potential Bidders to decide whether to participate in the procurement at hand. The IB shall be posted in accordance with Section 21.2 of the 2016 revised IRR of RA No. 9184.

Apart from the essential items listed in the Bidding Documents, the IB should also indicate the following:

- a. The date of availability of the Bidding Documents, which shall be from the time the IB is first advertised/posted until the deadline for the submission and receipt of bids;
- b. The place where the Bidding Documents may be acquired or the website where it may be downloaded;
- c. The deadline for the submission and receipt of bids; and
- d. Any important bid evaluation criteria.

The IB should be incorporated into the Bidding Documents. The information contained in the IB must conform to the Bidding Documents and in particular to the relevant information in the Bid Data Sheet.



Republika ng Pilipinas
Lungsod Quezon

BIDS AND AWARDS COMMITTEE ON INFRASTRUCTURE & CONSULTANCY

Second Floor, Civic Center Building F, Quezon City Hall Complex, Elliptical Road, Quezon City
8988-4242 local 8712 / 8710 / 8709
bacinfra.procurement@quezoncity.gov.ph



February 25, 2025

Invitation to Bid

No.	Project No.	Project Name	Location	Amount	Duration Cal. Days	Office	Source Fund
<u>Building – Small B</u>							
1	25-00001	Proposed Rehabilitation of Legislative Building (Machine Room) at Quezon City Hall Compound	Central	2,908,040.30	180	Department of Engineering	General Fund - Department of Engineering
2	25-00002	Proposed Rehabilitation of Third Floor and Upgrading of Electrical System at Villa Maria Clara Barangay Hall in Barangay Villa Maria Clara	Villa Maria Clara	5,270,022.72	90	Department of Engineering	General Fund - Department of Engineering
3	25-00003	Proposed Rehabilitation of Office of the Secretary to the Sangguniang Panglungsod and Comfort Rooms of Offices of the Councilors, Legislative Building at the Quezon City Hall Compound	Central	11,930,364.55	180	Department of Engineering	General Fund - Department of Engineering
<u>Building – Medium A</u>							
4	25-00004	Proposed Rehabilitation of Masambong Elementary School at Barangay Masambong	Masambong	48,668,593.41	210	Department of Engineering	General Fund - Local Disaster Risk Reduction and Management Fund
<u>Park – Medium A</u>							
5	24-00173C	Proposed Redevelopment of Pugad Lawin Shrine	Bahay Toro	31,509,579.94	360	Parks Development & Administration Department	20% Community Development Fund – Continuing Appropriation

1. The **QUEZON CITY LOCAL GOVERNMENT**, through *funding source of various years* intends to apply the sum stated above being the Approved Budget for the Contract (ABC) to payments under the contract *for the above stated Projects*. Bids received in excess of the ABC shall be automatically rejected at bid opening.
2. The **QUEZON CITY LOCAL GOVERNMENT** now invites bids for the above Procurement Project. Completion of the Works is required *as stated above*. Bidders should have completed a contract similar to the Project. The description of an eligible bidder is contained in the Bidding Documents, particularly, in Section II (Instructions to Bidders).
3. Bidding will be conducted through open competitive bidding procedures using non-discretionary “*pass/fail*” criterion as specified in the 2016 revised Implementing Rules and Regulations (IRR) of Republic Act (RA) No. 9184.

4. Interested bidders may obtain further information from **QUEZON CITY LOCAL GOVERNMENT – BAC Secretariat** and inspect the Bidding Documents at the address given below *weekdays from 8:00 am. – 5:00 p.m.*
5. A complete set of Bidding Documents may be acquired by interested bidders on **26 February 2025 (Wednesday)** from given address and website/s below *and upon payment of a non-refundable fee for the Bidding Documents, pursuant to the latest Guidelines issued by the GPPB.* The Procuring Entity shall allow the bidder to present its proof of payment for the fees *presented in person.*

STANDARD RATES:

Approved Budget for the Contract	Maximum Cost of Bidding Documents (in Philippine Peso)
More than 500,000 up to 1 Million	1,000.00
More than 1 Million up to 5 Million	5,000.00
More than 5 Million up to 10 Million	10,000.00
More than 10 Million up to 50 Million	25,000.00
More than 50 Million up to 500 Million	50,000.00
More than 500 Million	75,000.00

The following are the requirements for purchase of Bidding Documents;

1. PhilGEPS Registration Certificate (Platinum – 3 Pages)
2. Document Request List (DRL)
3. Authorization to purchase bidding documents
 - 3.1 Secretary’s Certificate (for corporation)
 - 3.2 Special Power of Attorney (for sole proprietorship)
4. Notarized Joint Venture Agreement (if applicable)
5. Letter of Intent

It must be duly received by the BAC Secretariat at 2nd Floor, Procurement Department, Finance Building, Quezon City Hall Compound.

6. The **QC- BAC- INFRASTRUCTURE & CONSULTANCY** will hold a Pre-Bidding Conference¹ on **March 06, 2025 at 09:00 AM at 2nd Floor, Procurement Department-Bidding Room, Finance Building, Quezon City Hall Compound** or we encourage the prospective bidders to join through our **Virtual Conference (ZOOM APP)** which shall be open to prospective bidders.

Virtual Conference (ZOOM APP)
Meeting ID: 854 9489 0133
Password: 273320

7. Bids must be duly received by the BAC Secretariat through manual submission at the office address as indicated below, on or before **March 19, 2025 – 9:00 AM.** Late bids shall not be accepted.
8. All bids must be accompanied by a bid security in any of the acceptable forms and in the amount stated in **ITB Clause 16.**
9. Bid opening shall be on **March 19, 2025 – 10:00 AM at 2nd Floor, Procurement Department-Bidding Room, Finance Building, Quezon City Hall Compound** and/or via Zoom. Bids will be opened in the presence of the bidders’ representatives who choose to attend the activity.

Virtual Conference (ZOOM APP)
Meeting ID: 810 3646 5257
Password: 201522

¹ May be deleted in case the ABC is less than One Million Pesos (PhP1,000,000) where the Procuring Entity may not hold a pre-bid conference.

10. The **Quezon City Local Government** reserves the right to reject any and all bids, declare a failure of bidding, or not award the contract at any time prior to contract award in accordance with Sections 35.6 and 41 of the 2016 revised Implementing Rules and Regulations (IRR) of RA No. 9184, without thereby incurring any liability to the affected bidder or bidders.

11. For further information, please refer to:

ATTY. DOMINIC B. GARCIA

OIC, Procurement Department

2nd Floor, Procurement Department,

Finance Building, Quezon City Hall Compound

Elliptical Road, Barangay Central Diliman, Quezon City.

Tel. No. (02)8988-4242 loc. 8506/8710

Email Add: bacinfra.procurement@quezoncity.gov.ph

Website: www.quezoncity.gov.ph

12. You may visit the following websites:

For downloading of Bidding Documents: <https://quezoncity.gov.ph/public-notices/procurement/>

By:



MS. MARIAN C. ORAYANI

Chairperson, BAC-Infrastructure and Consultancy

Section II. Instructions to Bidders

Notes on the Instructions to Bidders

This Section on the Instruction to Bidders (ITB) provides the information necessary for bidders to prepare responsive bids, in accordance with the requirements of the Procuring Entity. It also provides information on bid submission, eligibility check, opening and evaluation of bids, post-qualification, and on the award of contract.

1. Scope of Bid

The Procuring Entity, **Quezon City Government** invites Bids for the **PROPOSED REDEVELOPMENT OF PUGAD LAWIN SHRINE**, with Project Identification Number **24-00173C**.

[Note: The Project Identification Number is assigned by the Procuring Entity based on its own coding scheme and is not the same as the PhilGEPS reference number, which is generated after the posting of the bid opportunity on the PhilGEPS website.]

The Procurement Project (referred to herein as “Project”) is for the construction of Works, as described in Section VI (Specifications).

2.

Funding Information

2.1. The GOP through the source of funding as indicated below for **2025** in the amount of **Thirty-One Million Five Hundred Nine Thousand Five Hundred Seventy-Nine Pesos and 94/100 Cts. (P 31,509,579.94)**.

2.2. The source of funding is:

a. LGUs, the Annual or Supplemental Budget, as approved by the Sanggunian.

3.

Bidding Requirements

The Bidding for the Project shall be governed by all the provisions of RA No. 9184 and its 2016 revised IRR, including its Generic Procurement Manual and associated policies, rules and regulations as the primary source thereof, while the herein clauses shall serve as the secondary source thereof.

Any amendments made to the IRR and other GPPB issuances shall be applicable only to the ongoing posting, advertisement, or invitation to bid by the BAC through the issuance of a supplemental or bid bulletin.

The Bidder, by the act of submitting its Bid, shall be deemed to have inspected the site, determined the general characteristics of the contracted Works and the conditions for this Project, such as the location and the nature of the work; (b) climatic conditions; (c) transportation facilities; (c) nature and condition of the terrain, geological conditions at the site communication facilities, requirements, location and availability of construction aggregates and other materials, labor, water, electric power and access roads; and (d) other factors that may affect the cost, duration and execution or implementation of the contract, project, or work and examine all instructions, forms, terms, and project requirements in the Bidding Documents.

4.

Corrupt, Fraudulent, Collusive, Coercive, and Obstructive Practices

The Procuring Entity, as well as the Bidders and Contractors, shall observe the highest standard of ethics during the procurement and execution of the contract. They or through an agent shall not engage in corrupt, fraudulent, collusive, coercive, and

obstructive practices defined under Annex “I” of the 2016 revised IRR of RA No. 9184 or other integrity violations in competing for the Project.

5. Eligible Bidders

- 5.1. Only Bids of Bidders found to be legally, technically, and financially capable will be evaluated.
- 5.2. The Bidder must have an experience of having completed a Single Largest Completed Contract (SLCC) that is similar to this Project, equivalent to at least fifty percent (50%) of the ABC adjusted, if necessary, by the Bidder to current prices using the PSA’s CPI, except under conditions provided for in Section 23.4.2.4 of the 2016 revised IRR of RA No. 9184.

A contract is considered to be “similar” to the contract to be bid if it has the major categories of work stated in the BDS.

- 5.3. For Foreign-funded Procurement, the Procuring Entity and the foreign government/foreign or international financing institution may agree on another track record requirement, as specified in the Bidding Document prepared for this purpose.
- 5.4. The Bidders shall comply with the eligibility criteria under Section 23.4.2 of the 2016 IRR of RA No. 9184.

6. Origin of Associated Goods

There is no restriction on the origin of Goods other than those prohibited by a decision of the UN Security Council taken under Chapter VII of the Charter of the UN.

7. Subcontracts

- 7.1. The Bidder may subcontract portions of the Project to the extent allowed by the Procuring Entity as stated herein, but in no case more than fifty percent (50%) of the Project.

The Procuring Entity has prescribed that:

a. Subcontracting is not allowed.

- 7.1. *[If Procuring Entity has determined that subcontracting is allowed during the bidding, state:]* The Bidder must submit together with its Bid the documentary requirements of the subcontractor(s) complying with the eligibility criteria stated in ITB Clause 5 in accordance with Section 23.4 of the 2016 revised IRR of RA No. 9184 pursuant to Section 23.1 thereof.
- 7.2. *[If subcontracting is allowed during the contract implementation stage, state:]* The Supplier may identify its subcontractor during the contract implementation stage. Subcontractors identified during the bidding may be changed during the implementation of this Contract. Subcontractors must submit the documentary

requirements under Section 23.1 of the 2016 revised IRR of RA No. 9184 and comply with the eligibility criteria specified in ITB Clause 5 to the implementing or end-user unit.

- 7.3. Subcontracting of any portion of the Project does not relieve the Contractor of any liability or obligation under the Contract. The Supplier will be responsible for the acts, defaults, and negligence of any subcontractor, its agents, servants, or workmen as fully as if these were the Contractor's own acts, defaults, or negligence, or those of its agents, servants, or workmen.

8. Pre-Bid Conference

The Procuring Entity will hold a pre-bid conference for this Project on the specified date and time and either at its physical address on **March 06, 2025 at 09:00 AM at 2nd Floor, Procurement Department-Bidding Room, Finance Building, Quezon City Hall Compound** and/or we encourage the prospective bidders to join through our **Virtual Conference (ZOOM APP) Meeting ID: 854 9489 0133 Password: 273320**

9. Clarification and Amendment of Bidding Documents

Prospective bidders may request for clarification on and/or interpretation of any part of the Bidding Documents. Such requests must be in writing and received by the Procuring Entity, either at its given address or through electronic mail indicated in the IB, at least ten (10) calendar days before the deadline set for the submission and receipt of Bids.

10. Documents Comprising the Bid: Eligibility and Technical Components

- 10.1. The first envelope shall contain the eligibility and technical documents of the Bid as specified in **Section IX. Checklist of Technical and Financial Documents**.
- 10.2. If the eligibility requirements or statements, the bids, and all other documents for submission to the BAC are in foreign language other than English, it must be accompanied by a translation in English, which shall be authenticated by the appropriate Philippine foreign service establishment, post, or the equivalent office having jurisdiction over the foreign bidder's affairs in the Philippines. For Contracting Parties to the Apostille Convention, only the translated documents shall be authenticated through an apostille pursuant to GPPB Resolution No. 13-2019 dated 23 May 2019. The English translation shall govern, for purposes of interpretation of the bid.
- 10.3. A valid PCAB License is required, and in case of joint ventures, a valid special PCAB License, and registration for the type and cost of the contract for this Project. Any additional type of Contractor license or permit shall be indicated in the **BDS**.
- 10.4. A List of Contractor's key personnel (e.g., Project Manager, Project Engineers, Materials Engineers, and Foremen) assigned to the contract to be bid, with their

complete qualification and experience data shall be provided. These key personnel must meet the required minimum years of experience set in the **BDS**.

- 10.5. A List of Contractor's major equipment units, which are owned, leased, and/or under purchase agreements, supported by proof of ownership, certification of availability of equipment from the equipment lessor/vendor for the duration of the project, as the case may be, must meet the minimum requirements for the contract set in the **BDS**.

11. Documents Comprising the Bid: Financial Component

- 11.1. The second bid envelope shall contain the financial documents for the Bid as specified in **Section IX. Checklist of Technical and Financial Documents**.
- 11.2. Any bid exceeding the ABC indicated in paragraph 1 of the **IB** shall not be accepted.
- 11.3. For Foreign-funded procurement, a ceiling may be applied to bid prices provided the conditions are met under Section 31.2 of the 2016 revised IRR of RA No. 9184.

12. Alternative Bids

Bidders shall submit offers that comply with the requirements of the Bidding Documents, including the basic technical design as indicated in the drawings and specifications. Unless there is a value engineering clause in the **BDS**, alternative Bids shall not be accepted.

13. Bid Prices

All bid prices for the given scope of work in the Project as awarded shall be considered as fixed prices, and therefore not subject to price escalation during contract implementation, except under extraordinary circumstances as determined by the NEDA and approved by the GPPB pursuant to the revised Guidelines for Contract Price Escalation guidelines.

14. Bid and Payment Currencies

- 14.1. Bid prices may be quoted in the local currency or tradeable currency accepted by the BSP at the discretion of the Bidder. However, for purposes of bid evaluation, Bids denominated in foreign currencies shall be converted to Philippine currency based on the exchange rate as published in the BSP reference rate bulletin on the day of the bid opening.

- 14.2. *Payment of the contract price shall be made in:*

- a. Philippine Pesos.

15. Bid Security

- 15.1. The Bidder shall submit a Bid Securing Declaration or any form of Bid Security in the amount indicated in the **BDS**, which shall be not less than the percentage of the **ABC** in accordance with the schedule in the **BDS**.
- 15.2. The Bid and bid security in no case shall exceed **One Hundred Twenty (120) calendar days from the date of opening of bids, unless duly extended by the bidder upon the request of the Head of the Procuring Entity (HoPE) of the Quezon City Local Government**. Any bid not accompanied by an acceptable bid security shall be rejected by the Procuring Entity as non-responsive.

16. Sealing and Marking of Bids

Each Bidder shall submit one copy of the first and second components of its Bid.

The Procuring Entity may request additional hard copies and/or electronic copies of the Bid. However, failure of the Bidders to comply with the said request shall not be a ground for disqualification.

If the Procuring Entity allows the submission of bids through online submission to the given website or any other electronic means, the Bidder shall submit an electronic copy of its Bid, which must be digitally signed. An electronic copy that cannot be opened or is corrupted shall be considered non-responsive and, thus, automatically disqualified.

17. Deadline for Submission of Bids

The Bidders shall submit on the specified date and time and either at its physical address or through online submission as indicated in paragraph **5** of the **IB**.

18. Opening and Preliminary Examination of Bids

- 18.1. The BAC shall open the Bids in public at the time, on the date, and at the place specified in paragraph **9** of the **IB**. The Bidders' representatives who are present shall sign a register evidencing their attendance. In case videoconferencing, webcasting or other similar technologies will be used, attendance of participants shall likewise be recorded by the BAC Secretariat.

In case the Bids cannot be opened as scheduled due to justifiable reasons, the rescheduling requirements under Section 29 of the 2016 revised IRR of RA No. 9184 shall prevail.

- 18.2. The preliminary examination of Bids shall be governed by Section 30 of the 2016 revised IRR of RA No. 9184.

19. Detailed Evaluation and Comparison of Bids

- 19.1. The Procuring Entity's BAC shall immediately conduct a detailed evaluation of all Bids rated "*passed*" using non-discretionary pass/fail criteria. The BAC shall consider the conditions in the evaluation of Bids under Section 32.2 of 2016 revised IRR of RA No. 9184.

- 19.2. If the Project allows partial bids, all Bids and combinations of Bids as indicated in the **BDS** shall be received by the same deadline and opened and evaluated simultaneously so as to determine the Bid or combination of Bids offering the lowest calculated cost to the Procuring Entity. Bid Security as required by **ITB** Clause 15 shall be submitted for each contract (lot) separately.
- 19.3. In all cases, the NFCC computation pursuant to Section 23.4.2.6 of the 2016 revised IRR of RA No. 9184 must be sufficient for the total of the ABCs for all the lots participated in by the prospective Bidder.

20. Post Qualification

Within a non-extendible period of five (5) calendar days from receipt by the Bidder of the notice from the BAC that it submitted the Lowest Calculated Bid, the Bidder shall submit its latest income and business tax returns filed and paid through the BIR Electronic Filing and Payment System (eFPS), and other appropriate licenses and permits required by law and stated in the **BDS**.

21. Signing of the Contract

The documents required in Section 37.2 of the 2016 revised IRR of RA No. 9184 shall form part of the Contract. Additional Contract documents are indicated in the **BDS**.

Section III. Bid Data Sheet

Notes on the Bid Data Sheet (BDS)

The Bid Data Sheet (BDS) consists of provisions that supplement, amend, or specify in detail, information, or requirements included in the ITB found in Section II, which are specific to each procurement.

This Section is intended to assist the Procuring Entity in providing the specific information in relation to corresponding clauses in the ITB and has to be prepared for each specific procurement.

The Procuring Entity should specify in the BDS information and requirements specific to the circumstances of the Procuring Entity, the processing of the procurement, and the bid evaluation criteria that will apply to the Bids. In preparing the BDS, the following aspects should be checked:

- a. Information that specifies and complements provisions of the ITB must be incorporated.
- b. Amendments and/or supplements, if any, to provisions of the ITB as necessitated by the circumstances of the specific procurement, must also be incorporated.

Bid Data Sheet

ITB Clause																																					
5.2	For this purpose, similar contracts shall refer to contracts which have the same major categories of work.																																				
7.1	Subcontracting is not allowed.																																				
10.3	<i>No additional contractor license or permit is required</i> <i>In addition, eligible bidders shall qualify or comply with the following:</i> 1. Bidders with valid Philippine Contractors Accreditation Board (PCAB) Type PARK - MEDIUM A																																				
10.4	<p>The minimum work experience requirements for key personnel are the following:</p> <table><tr><th>Qty.</th><th>Key Personnel</th><th>General Experience</th><th>Relevant Experience</th></tr><tr><td>1</td><td>Project Engineer</td><td>3 years</td><td>3 years</td></tr><tr><td>1</td><td>DPWH duly accredited Materials Engineer</td><td>3 years</td><td>3 years</td></tr><tr><td>1</td><td>Electrical Engineer</td><td>3 years</td><td>3 years</td></tr><tr><td>1</td><td>Safety Officer</td><td>3 years</td><td>3 years</td></tr><tr><td>1</td><td>Construction Foreman</td><td>3 years</td><td>3 years</td></tr><tr><td>12</td><td>Skilled Laborers</td><td>3 years</td><td>3 years</td></tr><tr><td>24</td><td>Unskilled Laborers</td><td>1 year</td><td>3 months</td></tr></table> <i>In addition, the bidder must execute an affidavit of undertaking duly notarized stating that the foregoing personnel shall perform work exclusively for the project until its completion. Please see attached bid forms.</i>	Qty.	Key Personnel	General Experience	Relevant Experience	1	Project Engineer	3 years	3 years	1	DPWH duly accredited Materials Engineer	3 years	3 years	1	Electrical Engineer	3 years	3 years	1	Safety Officer	3 years	3 years	1	Construction Foreman	3 years	3 years	12	Skilled Laborers	3 years	3 years	24	Unskilled Laborers	1 year	3 months				
Qty.	Key Personnel	General Experience	Relevant Experience																																		
1	Project Engineer	3 years	3 years																																		
1	DPWH duly accredited Materials Engineer	3 years	3 years																																		
1	Electrical Engineer	3 years	3 years																																		
1	Safety Officer	3 years	3 years																																		
1	Construction Foreman	3 years	3 years																																		
12	Skilled Laborers	3 years	3 years																																		
24	Unskilled Laborers	1 year	3 months																																		
10.5	<p>The minimum major equipment requirements are the following:</p> <table><tr><th>Equipment</th><th>Capacity</th><th>Number of Units</th></tr><tr><td>Backhoe</td><td></td><td>1</td></tr><tr><td>Concrete breaker</td><td></td><td>1</td></tr><tr><td>Mini Dump truck / Elf</td><td></td><td>1</td></tr><tr><td>Dump truck</td><td></td><td>1</td></tr><tr><td>Concrete Mixer (one bagger)</td><td></td><td>1</td></tr><tr><td>Concrete Vibrator</td><td></td><td>1</td></tr><tr><td>Generator</td><td></td><td>1</td></tr><tr><td>Welding machine</td><td></td><td>1</td></tr><tr><td>Pumpcrete - Optional</td><td></td><td>1</td></tr><tr><td>Roller/Compactor</td><td></td><td>1</td></tr><tr><td>Minor Tools</td><td></td><td>1 set</td></tr></table>	Equipment	Capacity	Number of Units	Backhoe		1	Concrete breaker		1	Mini Dump truck / Elf		1	Dump truck		1	Concrete Mixer (one bagger)		1	Concrete Vibrator		1	Generator		1	Welding machine		1	Pumpcrete - Optional		1	Roller/Compactor		1	Minor Tools		1 set
Equipment	Capacity	Number of Units																																			
Backhoe		1																																			
Concrete breaker		1																																			
Mini Dump truck / Elf		1																																			
Dump truck		1																																			
Concrete Mixer (one bagger)		1																																			
Concrete Vibrator		1																																			
Generator		1																																			
Welding machine		1																																			
Pumpcrete - Optional		1																																			
Roller/Compactor		1																																			
Minor Tools		1 set																																			

	<i>In addition, the bidder must execute an affidavit of undertaking duly notarized stating that the foregoing equipment shall be used exclusively for the project until its completion. Please see attached bid forms.</i>
12	<i>[Insert Value Engineering clause if allowed.]</i>
15.1	<p>The bid security shall be in the form of a Bid Securing Declaration with project number, or any of the following forms and amounts:</p> <p>a) The amount of not less than Php 630,191.60 or equivalent to two percent (2%) of ABC if bid security is in cash, cashier's/manager's check, bank draft/guarantee or irrevocable letter of credit; or</p> <p>b) The amount of not less than Php 1,575,479.00 or equivalent to five percent (5%) of ABC if bid security is in Surety Bond.</p>
19.2	Partial bid is not allowed. The infrastructure project is packaged in a single lot and the lot shall not be divided into sub-lots for the purpose of bidding, evaluation, and contract award.
20	No additional requirement.
21	<p>Additional Contract Documents relevant to the Project as required:</p> <ol style="list-style-type: none"> 1. Construction Schedule and S-curve, 2. Manpower Schedule, 3. Construction Methods, 4. Equipment Utilization Schedule, 5. PERT/CPM or other acceptable tools of project scheduling, shall be included in the submission of Technical Proposal.

18

Section IV. General Conditions of Contract

Notes on the General Conditions of Contract

The General Conditions of Contract (GCC) in this Section, read in conjunction with the Special Conditions of Contract in Section V and other documents listed therein, should be a complete document expressing all the rights and obligations of the parties.

Matters governing performance of the Contractor, payments under the contract, or matters affecting the risks, rights, and obligations of the parties under the contract are included in the GCC and Special Conditions of Contract.

Any complementary information, which may be needed, shall be introduced only through the Special Conditions of Contract.

1. Scope of Contract

This Contract shall include all such items, although not specifically mentioned, that can be reasonably inferred as being required for its completion as if such items were expressly mentioned herein. All the provisions of RA No. 9184 and its 2016 revised IRR, including the Generic Procurement Manual, and associated issuances, constitute the primary source for the terms and conditions of the Contract, and thus, applicable in contract implementation. Herein clauses shall serve as the secondary source for the terms and conditions of the Contract.

This is without prejudice to Sections 74.1 and 74.2 of the 2016 revised IRR of RA No. 9184 allowing the GPPB to amend the IRR, which shall be applied to all procurement activities, the advertisement, posting, or invitation of which were issued after the effectivity of the said amendment.

2. Sectional Completion of Works

If sectional completion is specified in the **Special Conditions of Contract (SCC)**, references in the Conditions of Contract to the Works, the Completion Date, and the Intended Completion Date shall apply to any Section of the Works (other than references to the Completion Date and Intended Completion Date for the whole of the Works).

3. Possession of Site

- 3.1 The Procuring Entity shall give possession of all or parts of the Site to the Contractor based on the schedule of delivery indicated in the SCC, which corresponds to the execution of the Works. If the Contractor suffers delay or incurs cost from failure on the part of the Procuring Entity to give possession in accordance with the terms of this clause, the Procuring Entity's Representative shall give the Contractor a Contract Time Extension and certify such sum as fair to cover the cost incurred, which sum shall be paid by Procuring Entity.
- 3.2 If possession of a portion is not given by the above date, the Procuring Entity will be deemed to have delayed the start of the relevant activities. The resulting adjustments in contract time to address such delay may be addressed through contract extension provided under Annex "E" of the 2016 revised IRR of RA No. 9184.

4. The Contractor's Obligations

The Contractor shall employ the key personnel named in the Schedule of Key Personnel indicating their designation, in accordance with ITB Clause 10.3 and specified in the BDS, to carry out the supervision of the Works.

The Procuring Entity will approve any proposed replacement of key personnel only if their relevant qualifications and abilities are equal to or better than those of the personnel listed in the Schedule.

5. Performance Security

- 5.1. Within ten (10) calendar days from receipt of the Notice of Award from the Procuring Entity but in no case later than the signing of the contract by both parties, the successful Bidder shall furnish the performance security in any of the forms prescribed in Section 39 of the 2016 revised IRR.
- 5.2. The Contractor, by entering into the Contract with the Procuring Entity, acknowledges the right of the Procuring Entity to institute action pursuant to RA No. 3688 against any subcontractor be they an individual, firm, partnership, corporation, or association supplying the Contractor with labor, materials and/or equipment for the performance of this Contract.

6. Site Investigation Reports

The Contractor, in preparing the Bid, shall rely on any Site Investigation Reports referred to in the SCC supplemented by any information obtained by the Contractor.

7. Warranty

- 7.1. In case the Contractor fails to undertake the repair works under Section 62.2.2 of the 2016 revised IRR, the Procuring Entity shall forfeit its performance security, subject its property(ies) to attachment or garnishment proceedings, and perpetually disqualify it from participating in any public bidding. All payables of the GOP in his favor shall be offset to recover the costs.
- 7.2. The warranty against Structural Defects/Failures, except that occasioned-on force majeure, shall cover the period from the date of issuance of the Certificate of Final Acceptance by the Procuring Entity. Specific duration of the warranty is found in the SCC.

8. Liability of the Contractor

Subject to additional provisions, if any, set forth in the SCC, the Contractor's liability under this Contract shall be as provided by the laws of the Republic of the Philippines.

If the Contractor is a joint venture, all partners to the joint venture shall be jointly and severally liable to the Procuring Entity.

9. Termination for Other Causes

Contract termination shall be initiated in case it is determined *prima facie* by the Procuring Entity that the Contractor has engaged, before, or during the implementation of the contract, in unlawful deeds and behaviors relative to contract acquisition and implementation, such as, but not limited to corrupt, fraudulent, collusive, coercive, and obstructive practices as stated in ITB Clause 4.

10. Dayworks

Subject to the guidelines on Variation Order in Annex “E” of the 2016 revised IRR of RA No. 9184, and if applicable as indicated in the SCC, the Dayworks rates in the Contractor’s Bid shall be used for small additional amounts of work only when the Procuring Entity’s Representative has given written instructions in advance for additional work to be paid for in that way.

11. Program of Work

- 11.1. The Contractor shall submit to the Procuring Entity’s Representative for approval the said Program of Work showing the general methods, arrangements, order, and timing for all the activities in the Works. The submissions of the Program of Work are indicated in the SCC.
- 11.2. The Contractor shall submit to the Procuring Entity’s Representative for approval an updated Program of Work at intervals no longer than the period stated in the SCC. If the Contractor does not submit an updated Program of Work within this period, the Procuring Entity’s Representative may withhold the amount stated in the SCC from the next payment certificate and continue to withhold this amount until the next payment after the date on which the overdue Program of Work has been submitted.

12. Instructions, Inspections and Audits

The Contractor shall permit the GOP or the Procuring Entity to inspect the Contractor’s accounts and records relating to the performance of the Contractor and to have them audited by auditors of the GOP or the Procuring Entity, as may be required.

13. Advance Payment

The Procuring Entity shall, upon a written request of the Contractor which shall be submitted as a Contract document, make an advance payment to the Contractor in an amount not exceeding fifteen percent (15%) of the total contract price, to be made in lump sum, or at the most two installments according to a schedule specified in the SCC, subject to the requirements in Annex “E” of the 2016 revised IRR of RA No. 9184.

14. Progress Payments

The Contractor may submit a request for payment for Work accomplished. Such requests for payment shall be verified and certified by the Procuring Entity’s Representative/Project Engineer. Except as otherwise stipulated in the SCC, materials and equipment delivered on the site but not completely put in place shall not be included for payment.

15. Operating and Maintenance Manuals

- 15.1. If required, the Contractor will provide “as built” Drawings and/or operating and maintenance manuals as specified in the SCC.

- 15.2. If the Contractor does not provide the Drawings and/or manuals by the dates stated above, or they do not receive the Procuring Entity's Representative's approval, the Procuring Entity's Representative may withhold the amount stated in the SCC from payments due to the Contractor.**

Section V. Special Conditions of Contract

Notes on the Special Conditions of Contract

Similar to the BDS, the clauses in this Section are intended to assist the Procuring Entity in providing contract-specific information in relation to corresponding clauses in the GCC found in Section IV.

The Special Conditions of Contract (SCC) complement the GCC, specifying contractual requirements linked to the special circumstances of the Procuring Entity, the Procuring Entity's country, the sector, and the Works procured. In preparing this Section, the following aspects should be checked:

- a. Information that complements provisions of the GCC must be incorporated.
- b. Amendments and/or supplements to provisions of the GCC as necessitated by the circumstances of the specific purchase, must also be incorporated.

However, no special condition which defeats or negates the general intent and purpose of the provisions of the GCC should be incorporated herein.

Special Conditions of Contract

GCC Clause	
2	Completion of work shall be within 360 calendar days.
4.1	The Procuring Entity shall give possession of all parts of the Site to the Contractor upon receipt of the Notice to Proceed.
6	The site investigation reports are: <i>[list here the required site investigation reports.]</i>
7.2	<p><i>[Select one, delete the other.]</i></p> <p><i>[In case of permanent structures, such as buildings of types 4 and 5 as classified under the National Building Code of the Philippines and other structures made of steel, iron, or concrete which comply with relevant structural codes (e.g., DPWH Standard Specifications), such as, but not limited to, steel/concrete bridges, flyovers, aircraft movement areas, ports, dams, tunnels, filtration and treatment plants, sewerage systems, power plants, transmission and communication towers, railway system, and other similar permanent structures:]</i> Fifteen (15) years.</p> <p><i>[In case of semi-permanent structures, such as buildings of types 1, 2, and 3 as classified under the National Building Code of the Philippines, concrete/asphalt roads, concrete river control, drainage, irrigation lined canals, river landing, deep wells, rock causeway, pedestrian overpass, and other similar semi-permanent structures:]</i> Five (5) years.</p> <p><i>[In case of other structures, such as bailey and wooden bridges, shallow wells, spring developments, and other similar structures:]</i> Two (2) years.</p>
10	Dayworks are applicable at the rate shown in the Contractor's original Bid.
13	The amount of the advance payment is no more that fifteen percent (15%) of the Contract Price subject to approval by the HOPE and compliance with the conditions under RA 9184 and its IRR.
14	No further instructions.
15.1	<p>The date by which operating and maintenance manuals are required is <i>thirty (30) days</i></p> <p>The date by which "as built" drawings are required as part of final payment</p>
15.2	The amount to be withheld for failing to produce "as built" drawings and/or operating and maintenance manuals by the date required is ten (10%) percent of the contract price.

Section VI. Specifications

Notes on Specifications

A set of precise and clear specifications is a prerequisite for Bidders to respond realistically and competitively to the requirements of the Procuring Entity without qualifying or conditioning their Bids. In the context of international competitive bidding, the specifications must be drafted to permit the widest possible competition and, at the same time, present a clear statement of the required standards of workmanship, materials, and performance of the goods and services to be procured. Only if this is done will the objectives of economy, efficiency, and fairness in procurement be realized, responsiveness of Bids be ensured, and the subsequent task of bid evaluation facilitated. The specifications should require that all goods and materials to be incorporated in the Works be new, unused, of the most recent or current models, and incorporate all recent improvements in design and materials unless provided otherwise in the Contract.

Samples of specifications from previous similar projects are useful in this respect. The use of metric units is mandatory. Most specifications are normally written specially by the Procuring Entity or its representative to suit the Works at hand. There is no standard set of Specifications for universal application in all sectors in all regions, but there are established principles and practices, which are reflected in these PBDs.

There are considerable advantages in standardizing General Specifications for repetitive Works in recognized public sectors, such as highways, ports, railways, urban housing, irrigation, and water supply, in the same country or region where similar conditions prevail. The General Specifications should cover all classes of workmanship, materials, and equipment commonly involved in construction, although not necessarily to be used in a particular Works Contract. Deletions or addenda should then adapt the General Specifications to the particular Works.

Care must be taken in drafting specifications to ensure that they are not restrictive. In the specification of standards for goods, materials, and workmanship, recognized international standards should be used as much as possible. Where other particular standards are used, whether national standards or other standards, the specifications should state that goods, materials, and workmanship that meet other authoritative standards, and which ensure substantially equal or higher quality than the standards mentioned, will also be acceptable. The following clause may be inserted in the SCC.

Sample Clause: Equivalency of Standards and Codes

Wherever reference is made in the Contract to specific standards and codes to be met by the goods and materials to be furnished, and work performed or tested, the provisions of the latest current edition or revision of the relevant standards and codes in effect shall apply, unless otherwise expressly stated in the Contract. Where such standards and codes are national, or relate to a particular country or region, other authoritative standards that ensure a substantially equal or higher quality than the standards and codes specified will be accepted

subject to the Procuring Entity's Representative's prior review and written consent. Differences between the standards specified and the proposed alternative standards shall be fully described in writing by the Contractor and submitted to the Procuring Entity's Representative at least twenty-eight (28) days prior to the date when the Contractor desires the Procuring Entity's Representative's consent. In the event the Procuring Entity's Representative determines that such proposed deviations do not ensure substantially equal or higher quality, the Contractor shall comply with the standards specified in the documents.

These notes are intended only as information for the Procuring Entity or the person drafting the Bidding Documents. They should not be included in the final Bidding Documents.



Republika ng Pilipinas
Lungsod Quezon

PARKS DEVELOPMENT & ADMINISTRATION DEPARTMENT

Trunkline: 8988 - 4242 loc. 8450 / 8461 • PDAD@quezoncity.gov.ph



PROJECT TITLE : PROPOSED REDEVELOPMENT OF PUGAD LAWIN SHRINE
LOCATION : BARANGAY BAHAY TORO, DISTRICT 1, QUEZON CITY

TECHNICAL SPECIFICATIONS

I. GENERAL REQUIREMENTS

- A. Comply with the current and existing laws, ordinances and applicable codes, rules and regulations, and standards. Any works performed contrary to the existing laws, rules and regulations, ordinances and standards without notice shall bear all cost arising therefrom.
- B. Drawings, specifications, codes and standards are minimum requirements. Where requirements differ, the more stringent apply.
- C. Should there be any change(s) in drawings or specifications, it is required to comply with the governing regulations, notify the implementing agency.
- D. Photographs shall be taken as, when and where directed at intervals of not more than one month. The photographs shall be sufficient in number and location, to record the exact progress of the works. The photographs shall be retained and will become the property of the Government.
- E. Site verification / inspection shall be conducted to validate the scope of works. No extra compensation and extension of time shall be given due to negligence or inadvertence.
- F. The quality of materials shall be of the best grade of their respective kinds for the purpose. The work shall also be performed in the best and most capable manner in strict accordance with requirements of the plans and details. All materials not conforming to the requirements of these specifications shall be considered as defective.
- G. All equipment and installations shall meet or exceed minimum requirements of the standards and codes.
- H. Mobilization and Demobilization (if applicable)
 1. Mobilization shall include all activities and related costs for transportation of personnel, equipment, and operating supplies to the site; establishment of offices, buildings, and other necessary general facilities for the operations at the site.
 2. Demobilization shall include all activities and costs for transportation of personnel, equipment, and supplies not anymore required within the construction site including the disassembly, removal and site clean-up of offices and other facilities assembled on the site specifically for this contract.
- I. Execute work in strict accordance with the best practices of the trades in a thorough, substantial, workmanlike manner by competent workmen. Provide a competent, experienced, full-time supervisor who is authorized to make decisions on behalf of the Contractor.
- J. Temporary Facilities and Utilities
 1. All facilities shall be near the job site, where necessary and shall conform to the best standard for the required types.

2. Temporary facilities shall be provided and maintained including sanitary facilities and first aid stations.
 3. Temporary utilities shall be sufficiently provided until the completion of the project such as water, power and communication.
 4. Temporary enclosure shall be provided around the construction site with adequate guard lights, railings and proper signage.
 5. Temporary roadways shall be constructed and maintained to sustain loads to be carried on them during the entire construction period.
 6. Upon completion of the work, the temporary facilities shall be demolished, hauled-out and disposed properly.
- K. Adequate construction safety and health protection shall be provided at all times during the execution of work to both workers and property.
1. A fully-trained Medical Aide shall be employed permanently on the site who shall be engaged solely to medical duties.
 2. The medical room shall be provided with waterproofing; it could be a building or room designated and used exclusively for the purpose and have a floor area of at least 15 square meters and a glazed window area of at least 2 square meters.
 3. The location of the medical room and any other arrangements shall be made known to all employees by posting on prominent locations and suitable notices in the site.
 4. Additional safety precautions shall be provided in the event of a pandemic. Protocols set forth by the government shall be strictly followed.
 5. Personal Protective Equipment (PPE) shall consist of safety helmet/hard hat, safety reflectorized vest, safety insulated gloves, dust mask, safety shoes, safety goggles, and safety harness. Every skilled and unskilled worker, and the project foreman shall be provided PPE by the Contractor. Consideration of quantity shall be made for the Project Engineer, Materials Engineer, Safety Officer/Practitioner (as required) and project driver.
 6. Construction safety materials shall consist of safety net, fire extinguisher and safety signage and posters.
- L. Necessary protections to the adjacent property shall be provided to avoid untoward incidents / accidents.
- M. Final cleaning of the work shall be employed prior to the final inspection for the certification of final acceptance. Final cleaning shall be applied on each surface or unit of work and shall be of condition expected for a building cleaning and maintenance program.

II. SITE WORKS

- A. All grades, lines, levels and dimensions shall be verified as indicated on the plans and details. Any discrepancies or inconsistencies shall be reported before commencing work.
- B. This item shall consist of the removal wholly or in part, and satisfactory disposal of all buildings, fences, structures, old pavements, abandoned pipe lines, and any other obstructions which are not designated or permitted to remain, except for the obstructions to be removed and disposed of under other items in the Contract.

Removal and/or demolition of existing structures shall be done in accordance to safety procedures.
- C. All excavations shall be made to grade as indicated in the plans. Whenever water is encountered in the excavation process, it shall be removed by pumping, care being taken that the surrounding soil particles are not disturbed or removed.

The Contractor shall notify the Engineer sufficiently in advance of the beginning of any excavation so that cross-sectional elevations and measurements may be taken on the

undisturbed ground. The natural ground adjacent to the structure shall not be disturbed without permission of the Engineer.

Trenches or foundation pits for structures or structure footings shall be excavated to the lines and grades or elevations shown on the Plans or as staked by the Engineer. They shall be of sufficient size to permit the placing of structures or structure footings of the full width and length shown. The elevations of the bottoms of footings, as shown on the Plans, shall be considered as approximate only and the Engineer may order, in writing, such changes in dimensions or elevations of footings as may be deemed necessary, to secure a satisfactory foundation.

Boulders, logs, and other objectionable materials encountered in excavation shall be removed.

After each excavation is completed, the Contractor shall notify the Engineer to that effect and no footing, bedding material or pipe culvert shall be placed until the Engineer has approved the depth of excavation and the character of the foundation material.

- D. All excavated materials, so far as suitable, shall be utilized as backfill. The surplus materials shall be disposed of in such manner as not to obstruct the stream or otherwise impair the efficiency or appearance of the structure. No excavated materials shall be deposited at any time so as to endanger the partly finished structure.

All backfills shall be placed in layers not exceeding to 150mm in thickness and each layer shall be thoroughly compacted by wetting, tamping and rolling.

- E. Soil Poisoning. There are two methods usually adopted in soil poisoning which are as follows:

1. Cordoning. This method is usually adopted when there is no visible evidence of termite infestation. Trenches in concentric circles, squares or rectangles are dug 150mm to 220mm wide and at least one meter apart and applied with Liquid Termicide Concentrate working solution at the rate of 8 liters per linear meter.
2. Drenching. When soil show termite infestation, this method shall be applied. The building area shall be thoroughly drenched with Liquid Termicide Concentrate working solution at the rate of 24 liters per square meter.

III. CIVIL / STRUCTURAL WORKS

A. CONCRETE WORKS

1. Delivery, Storage, and Handling: All materials shall be so delivered, stored, and handled as to prevent the inclusion of foreign materials and the damage of materials by water or breakage. Package materials shall be delivered and stored in original packages until ready to be used. Packages or materials showing evidence of water or other damage shall be rejected.
2. Unless otherwise specified herein, concrete works shall conform to the requirements of the ACI Building Code. Full cooperation shall be given on trades to install embedded items. Provisions shall be made for setting items not placed in the forms. Before concrete is placed, embedded items shall have been inspected and tested for concrete aggregates and other materials shall have been done.
3. Materials
 - a. Cement for concrete shall conform to the requirements of specifications for Portland Cement (ASTM C - 150).
 - b. Water used in mixing concrete shall be clean and free from other injurious amounts of oils, acids, alkaline, organic materials or other substances that may be deleterious to concrete or steel.

- c. Fine aggregates shall be beach or river sand conforming to ASTM C33, "Specification for Concrete Aggregates". Sand particle shall be coarse, sharp, clean free from salt, dust, loam, dirt and all foreign matters.

- d. Coarse aggregates shall be either natural gravel or crushed rock conforming to the "Specifications for Concrete Aggregates (ASTM C33)". The minimum size of aggregates shall be larger than one fifth (1/5) of the narrowest dimensions between sides of the forms within which the concrete is to be cast nor larger than three fourths (3/4) of the minimum clear spacing between reinforcing bars or between reinforcing bars and forms.

4. Proportioning and Mixing

- a. Proportioning and mixing of concrete shall conform to the requirements for Item 405 of the standard specification with the following proportions:

Cement: Sand: Gravel

Class "A" - 1: 2: 3

Class "B" - 1: 2: 4

Class "C" - 1: 2 ½

- b. Concrete mixture to be used for concrete shall conform with the structural requirements.
- c. Mixing - concrete shall be machine mixed. Mixing shall begin within 30 minutes after the cement has been added to the aggregates.

5. Forms

- a. General - Forms shall be used whatever necessary to confine the concrete and shape it to the required lines, or to insure the concrete of contamination with materials caving from adjacent, excavated surfaces. Forms shall have sufficient strength to withstand the pressure resulting from placement and vibration of the concrete, and shall be maintained rigidly in correct position. Forms shall be sufficiently tight to prevent loss or mortar from the concrete. Forms shall be at least ¼" (6mm) thick ordinary plywood or approved equivalent and form lumber.
- b. Cleaning of Forms - before placing the concrete, the contact surfaces of the formed shall be cleaned of encrustations of mortar, the grout or other foreign material.
- c. Removal of Forms - forms shall be removed in a manner which will prevent damage to the concrete. Forms shall not be removed without approval. Any repairs of surface imperfections shall be formed at once and airing shall be started as soon as the surface is sufficiently hard to permit it without further damage.

6. Placing Reinforcement:

Steel reinforcement shall be provided as indicated, together with all necessary tie wires, chairs, spacers, supports and other devices necessary to install and secure the reinforcement properly. All reinforcement, when placed, shall be free from loose, flaky rust and scale, oil, grease, clay and other coating and foreign substances that would reduce or destroy its bond with concrete. Reinforcement shall be placed accurately and secured in place by use of metal or concrete supports, spacers and ties. Such supports shall be used in such manner that they will not be exposed or contribute in any way, to the discoloration or deterioration of the concrete.

7. Conveying and Placing Concrete:

- a. Conveying - concrete shall be conveyed from mixer to forms as rapidly as applicable, by methods which will prevent segregation, or loss of ingredients. There will be no vertical drop greater than 1.5 meters except where suitable equipment is provided to prevent segregation and where specifically authorized.

- b. Placing – concrete shall be worked readily into the corners and angles of the forms and around all reinforcement and imbedded items without permitting the material to segregate, concrete shall be deposited as close as possible to its final position in the forms so that flow within the mass does not exceed two (2) meters and consequently segregation is reduced to a minimum near forms or embedded items, or elsewhere as directed, the discharge shall be so controlled that the concrete may be effectively compacted into horizontal layers not exceeding 30 centimeters in depth within the maximum lateral movement specified.
- c. Time interval between mixing and placing. Concrete shall be placed before initial set has occurred and before it has contained its water content for more than 45 minutes. No concrete mix shall be placed before 60 complete revolution of the machine mixer.
- d. Consolidation of Concrete – concrete shall be consolidated with the aid of mechanical vibrating equipment and supplemented by the hand spading and tamping. Vibrators shall not be inserted into lower cured that have commenced initial set; and reinforcement embedded in concrete beginning to set or already set shall not be disturbed by vibrators. Consolidation around major embedded parts shall be by hand spading and tamping and vibrators shall not be used.
- e. Placing Concrete through reinforcement – In placing concrete through reinforcement, care shall be taken that no segregation of the coarse aggregate occurs. On the bottom of beams and slabs, where the congestion of steel near the forms makes placing difficult, a layer of mortar of the same cement-sand ratios as used in concrete shall be first deposited to cover the surfaces.

8. Curing

- a. General – All concrete shall be moist cured for a period not less than seven (7) consecutive days by an approved method or combination applicable to local conditions.
- b. Moist Curing – The surface of the concrete shall be kept continuously wet by covering with burlap plastic or other approved materials thoroughly saturated with water and keeping the covering spraying or intermittent hosing.

9. Finishing

- a. Concrete surfaces shall not be plastered unless otherwise indicated. Exposed concrete surfaces shall be formed with plywood, and after removal of forms, the surfaces shall be smooth, true to line and shall present or finished appearance except for minor defects which can be easily repaired with patching with cement mortar, or can be ground to a smooth surface to remove all joint marks of the form works.
- b. Concrete Slabs on Fill. The concrete slabs on fill shall be laid on a prepared foundation consisting of sub grade and granular fill with thickness equal to the thickness of the overlaying slab except when indicated.

B. MASONRY WORKS

1. Masonry Units (Concrete Hollow Blocks):

- a. 100mm thick for all interior walls and 150mm thick for all exterior walls unless otherwise indicated.
- b. Use 400 psi for non-load bearing blocks and 700 psi for load bearing blocks where required.
- c. Where full height walls are constructed with concrete hollow blocks, these shall extend up to the bottom of beam or slab unless otherwise indicated on plans. Provide stiffener columns and lintel beams as specified in the structural drawings or as specified or as deemed required to assure a stabilized wall due to height and other considerations.

2. Sand:

S-1, washed, clean and greenish in color.

3. Mortar:

One part Portland cement and two parts sand and water but not more than three parts sand and water.

4. Reinforcement

The concrete hollow blocks shall be reinforced with 10mm diameter deformed bar, spaced not more than 0.60m on centers, both ways.

5. Plaster bond:

The mixture of cement plaster for concrete hollow block wall finishes indicated in the drawings shall be one part Portland cement and three parts sand.

6. Floor Topping Preparation for Tilework. One part Portland cement and two parts sand and water but not more than three parts sand and water.

C. METAL FABRICATION

1. Materials:

- a. Steel and Iron. If not specified otherwise, use standard mill-finished structural steel shapes or bar iron in compliance with AISC Specifications for Design, Fabrication and Erection of Structural Steel for buildings.
- b. Bolts, Nuts, Studs and Rivets. ASTM A 307 and A 325.
- c. Screws. Fed. Spec FF-S-85, Fed. Spec FF-S-92, and Fed. Spec. FF-S-111.
- d. Metal Purlins. High grade galvanized steel with minimum tensile strength of 275 MPa, 1.4mm in thickness or approved equal.

2. Fabrication:

By mechanics skilled in the trade and in accordance with the manufacturer's directions. Metalwork shall be fabricated to allow for expansion and contraction of materials. Provide welding and bracing of adequate strength and durability, with tight, flush joints, dressed smooth and clean. Complete with bolts and nuts.

3. Metal Surfaces:

Surfaces shall be clean and free from all scale, flake, rust and rust pitting; well-formed and finished to shape and size, with sharp lines, angle and smooth surface. Shearing and punching shall leave clean true lines and surfaces. Weld or rivet permanent connections. Weld and flush rivets shall be used and finished flush smooth on surfaces that will be exposed after installation. Do not use screws or bolts where they can be avoided; when used, heads shall be countersunk, screwed up tight and threads nicked to prevent loosening.

4. Construction:

Thickness of metals and details of assembly and supports shall give ample strength and stiffness for the minimum loads specified or indicated. Joints exposed to weather shall be formed to exclude water.

5. Welding:

Use welding electrode E70xx and perform welding, welding inspection and corrective welding in accordance with AWS D1.1. Weld in a manner to prevent permanent distortion of the connected parts. Weld continuously along the entire area of contact (except where tack welding is permitted. Do not tack weld exposed to connections). Grind smooth visible weld in finished installation.

1. WATERPROOFING

- a. Polyurethane type water proofer shall be used for reinforced concrete surface and masonry exposed to water.
- b. Concrete surface to be applied with waterproofing shall be structurally sound, clean and free of dirt, loose mortar particles, paint films, oil, protective coats, efflorescence, laitance, etc. All defects shall be properly corrected and carefully formed to provide a smooth surface that is free of marks and properly cured prior to application works.
- c. Furnish all labor, materials, equipment, plant and other facilities required to complete all waterproofing work as shown on the drawings and herein specified. All applications shall be strictly performed by an approved waterproofing Contractor.
- d. Test waterproofed area by seventy-two (72) hours and check for any seepages.

Note: Thickness should be as per Manufacturer's Specifications and Installation depending on the areas to be applied with.

IV. ARCHITECTURAL WORKS

A. FLOOR FINISHES

1. **Ceramic Tiles.** Unglazed ceramic tiles shall be hard, dense tiles of homogeneous composition. Its color and characteristics area determined by the materials used in the body, the method of manufacture and the thermal treatment.

Tile work shall not be started until roughing-ins for sanitary/plumbing, electrical and other trades have been completed and tested. The work of all other trades shall be protected from damage.

2. **Cement Floor Finish.** Mortar topping shall be one part Portland cement and three parts fine aggregate by loose volume.

Finish topping shall be pure Portland cement properly graded, mixed with water to approved consistency and plasticity. Where required to be colored cement floor finish, red or green oxide powder shall be premixed with Portland cement complying with finish topping requirements and the desired color intensity. Cement floor finish floor hardener shall be premixed as required and applied in accordance with the manufacturer's instruction manual.

3. **Pebble Washout Finish.** Pebble shall be well graded stones sized ranging from #4 to #10 rounded specie.

All pebble washout finish shall be done by men experienced and qualified to do this particular type of trade. The Contractor shall submit at least two samples for each type of pebble washout finish to the Engineer/Architect for approval showing its color, texture and design patterns.

Pebble washout finish mix shall consist of one part Portland cement and two parts pebble measured by volume or a proportion equivalent to 1:2. Mixtures shall be in approved containers to ensure that the specified materials are controlled and accurately measured. Mixtures measured by shovel or shovel counts will not be permitted. Unless specified otherwise pebble washout mix shall be in the proportion by volume in approved mixing machines or mortar boxes. The aggregates introduced and mixed in such a manner that the materials will be uniformly distributed throughout the mass. A sufficient amount of water shall be added gradually and the mass further mixed until a mortar plasticity necessary for the purpose intended is obtained. Mortar boxes, pans etc. where mixtures are mixed shall be keep clean and free from debris or dried mortar.

4. **Granite Tiles** All granite tiles to be used for exterior applications shall be non-skid and flamed finish.

5. **Concrete Paving Blocks** Paving blocks shall be permeable, allowing water to naturally be absorbed back to the soil. It shall have an infiltration rate of 12-15 meters/hr and compressive strength of 17-25 MPa. Color/s shall be upon the approval of the architect and shall have a fine surface finish.

B. WALL FINISHES AND PARTITIONING

1. **Ceramic Tiles.** Glazed tiles and trims shall have an impervious face of ceramic materials fused onto the body of the tiles and trims. The glazed surface may be clear white or colored depending on the color scheme approved by the Engineer. Standard glazes may be bright (glossy), semi-matte (less glossy), matte (dull) or crystalline (mottled and textured; good resistance to abrasion).

Tile work shall not be started until roughing-ins for sanitary/plumbing, electrical and other trades have been completed and tested. The work of all other trades shall be protected from damage.

2. **Cement Plaster Finish.** Mortar mixture for brown coat shall be freshly prepared and uniformly mixed in the proportion by volume of one part Portland cement, three (3) parts sand and one fourth (1/4) part hydrated lime.

Finish coat shall be pure Portland cement properly graded conforming to the requirements and mixed with water to approved consistency and plasticity.

C. CEILING FINISHES

1. **Fiber Cement Board on Metal Frame.** The ceiling materials to be used shall conform to the samples approved by the City Engineer or implementing agency. All ceiling works shall be done by men experienced and qualified to do this particular specialty trade. The installation of ceiling materials shall be in accordance with the detailed section and with the manufacturer's manual instructions. Ceiling materials shall be cut as required to fit the perpendicular condition and should be properly secured by anchorage and other accessories to complete the installation. No mechanical work shall be exposed on the finish work. All joints around electrical outlets, pipes and other works extending through materials shall be sealed with caulking.
2. **Moisture-Resistant Gypsum Board on Metal Frame.** The ceiling materials to be used shall conform to the samples approved by the City Engineer or implementing agency. All ceiling works shall be done by men experienced and qualified to do this particular specialty trade. The installation of ceiling materials shall be in accordance with the detailed section and with the manufacturer's manual instructions. Ceiling materials shall be cut as required to fit the perpendicular condition and should be properly secured by anchorage and other accessories to complete the installation. No mechanical work shall be exposed on the finish work. All joints around electrical outlets, pipes and other works extending through materials shall be sealed with caulking.
3. **Gypsum Board on Metal Frame.** The ceiling materials to be used shall conform to the samples approved by the City Engineer or implementing agency. All ceiling works shall be done by men experienced and qualified to do this particular specialty trade. The installation of ceiling materials shall be in accordance with the detailed section and with the manufacturer's manual instructions. Ceiling materials shall be cut as required to fit the perpendicular condition and should be properly secured by anchorage and other accessories to complete the installation. No mechanical work shall be exposed on the finish work. All joints around electrical outlets, pipes and other works extending through materials shall be sealed with caulking.

D. CARPENTRY WORKS

Lumber of different species for the various parts of the structure shall be well-seasoned, sawn straight, sundried or kiln-dried and free from defects such as loose unsound knots, pitch pockets, sapwood, cracks and other imperfections impairing its strength, durability and appearance.

Rough lumber for framing and siding boards shall be air-dried or sundried such that its moisture content shall not exceed 22 percent. Dressed lumber for exterior and interior finishing, for doors and windows, millwork, cabinet work and flooring boards shall be kiln-dried and shall not have a moisture content in excess of 14 percent at the time of installation in the structure.

Plyboard shall be good grade and made of laminated wood strips of uniform width and thickness bounded together with water resistant resin glue. The laminated core shall be finished both faces with select grade Tanguile or red Lauan veneers not less than 2 mm thick similarly bonded to the core. The plyboard of not less than 19 mm thick shall be free from defects such as split in veneer, buckling or warping.

Plywood shall conform to the requirements of the Philippine Trade Standards 631-02. Thickness of a single layer laminae shall not be less than 2 mm. The laminae shall be superimposed in layers with grains crossing at right angles in successive layers to produce stiffness. The face veneers shall be rotary cut from select grade timber. The laminae and face veneers shall be bonded with water resistant resin glue, hot pressed and pressure treated. Ordinary Tanguile or red Lauan plywood with good quality face veneers, 6 mm thick shall be used for double walling and ceiling not exposed to moisture; waterproof or marine plywood shall be used for ceiling exposed to moisture such as at toilets and eaves, and ceiling to be finished with acrytex.

Glue shall be from water resistant resins which, upon hardening, shall not dissolve nor lose its bond or holding power even when soaked with water for extended period.

Nails, screw, bolts, and straps shall be provided and used where suitable for fixing carpentry and joinery works. All fasteners shall be brand new and adequate size to ensure rigidity of connections.

1. Nails of adequate size shall be steel wire, diamond-pointed, ribbed shank and blight finish.
2. Screws of adequate size shall be aluminum or brass plated steel with slotted head.
3. Lag screws of adequate size, for anchoring heavy timber framing in concrete or masonry, shall be galvanized steel.
4. Bolts and nuts shall be of steel having a yield point of not less than 245 Mpa. Bolts shall have square heads and provided with standard flat steel washers and hexagonal nuts. Threads shall conform to American coarse thread series. Threaded portion shall be long enough so that the nut can be tightened against the bolted members without any need for blocking. The bolt's threaded end shall be finished smooth for ease of engaging and turning the nut.
5. Wrought iron straps or angles, when required in conjunction with bolts or lag screws to provide proper anchorage, shall be of the shape and size shown on the Plans.

E. PAINTING WORKS

1. Paint Materials. All types of paint material and other related products shall be subject to test as to material composition by the Bureau of Research and Standard, DPWH or the National Institute of Science and Technology.
2. Tinting Colors. Tinting colors shall be first grade quality pigment ground in alkyd resin that disperses and mixes easily with paint to produce the color desired. Use the same brand of paint and tinting color to effect good paint body.
3. Skim coat. Skim coat shall be fine powder type material like kalsomine that can be mixed into putty consistency, with oil-based primers and paints to fill minor surface dents and imperfections.
4. Paint Schedule.
 - a. Exterior Masonry Wall (plain cement plastered finish to be painted)
 - i. 1 coat skim coating, 1 coat primer, 2 coats elastomeric paint finish
 - b. Interior Masonry Wall (plain cement plastered finish to be painted)
 - i. 1 coat skim coating, 1 coat primer, 2 coats gloss latex paint finish
 - c. Interior Dry Wall

- i. 1 coat primer, 2 coats gloss latex paint finish
- d. Ceiling Boards
 - i. 1 coat primer, 2 coats latex paint finish
- e. Slab Soffit
 - i. 1 coat skim coating, 1 coat primer, 2 coats latex paint finish
- f. Metal / Steel Surfaces
 - i. 1 coat primer, 2 coats epoxy enamel finish

5. Surface Preparation. All surfaces shall be in proper condition to receive the finish. Woodworks shall be hand-sanded smooth and dusted clean. All knot-holes pitch pockets or sappy portions shall be sealed with natural wood filler. Nail holes, cracks or defects shall be carefully puttied after the first coat, matching the color of paint.

Interior woodworks shall be sandpapered between coats. Cracks, holes of imperfections in plaster shall be filled with patching compound and smoothed off to match adjoining surfaces.

Concrete and masonry surfaces shall be coated with concrete neutralizer and allowed to dry before any painting primer coat is applied. When surface is dried apply first coating. Hairline cracks and unevenness shall be patched and sealed with approved putty or patching compound. After all defects are corrected apply the finish coats as specified on the Plans (color scheme approved).

Metal shall be clean, dry and free from mill scale and rust. Remove all grease and oil from surfaces. Wash, unprimed galvanized metal with etching solution and allow it to dry. Where required to prime coat surface with Red Lead Primer same shall be approved by the Engineer.

In addition, the Contractor shall undertake the following:

- a. Voids, cracks, nick etc. will be repaired with proper patching material and finished flushed with surrounding surfaces.
 - b. Marred or damaged shop coats on metal shall be spot primed with appropriate metal primer.
 - c. Panting and varnishing works shall not be commenced when it is too hot or cold.
 - d. Allow appropriate ventilation during application and drying period
 - e. All hardware will be fitted and removed or protected prior to painting and varnishing works.
6. Application. Paints when applied by brush shall become non-fluid, thick enough to lay down as adequate film of wet paint. Brush marks shall have flawed out after application of paint.
- Paints made for application by roller must be similar to brushing paint. It must be non-sticky when thinned to spraying viscosity so that it will break up easily into droplets.
- Paint is atomized by high pressure pumping rather than broken up by the large volume of air mixed with it. This procedure changes the required properties of the paint.
- 7. Application shall be as per paint Manufacturer's specification and recommendation.
 - 8. Provide all drop cloth and other covering requisite for protection of floors, walls, aluminum, glass, finishes and other works.
 - 9. All applications and methods used shall strictly follow the Manufacturer's Instructions and Specifications.

10. All surfaces including masonry wall shall be thoroughly cleaned, puttied, sandpapered, rubbed and polished; masonry wall shall be treated with Neutralizer.
11. All exposed finish hardware, lighting fixtures and accessories, glass and the like shall be adequately protected so that these are not stained with paint and other painting materials prior to painting works.
12. All other surfaces endangered by stains and paint marks should be taped and covered with craft paper.

V. SANITARY / PLUMBING WORKS

- A. Comply with the current applicable codes, ordinances, and regulations of the authority or authorities having jurisdiction, the rules, regulations and requirements of the utility companies (as applicable).
- B. Supply, installation and testing of the following:
 1. Potable water supply system complete in all respects including but not limited to submittals, shop drawings, piping, water meters, valves, bibbs, insulation, all accessories required for complete and operational of the system.
 2. Water service connections including but not limited to water meters, float valves. Any and all other works involve in providing the complete operation of the water supply system.
 3. Soil waste and vent system complete in all respect including but not limited to connection to existing sewer, submittals, shop drawings, pipes, fittings, valves, cleanout, drains, etc. Complete and operational.
 4. Storm drainage system complete in all respect including but not limited to connection to existing storm drainage, submittals, shop drawings, pipes, fittings, valves, cleanout, drains, etc. Complete and operational.
- C. Workmanship and installation methods shall conform to the best modern practice. Employ skilled tradesmen to perform work under the direct supervision of fully qualified personnel.
- D. All equipment and installations shall meet or exceed minimum requirements of the Standards and Codes as specified in plans and program of work.
- E. Install equipment in strict accordance with manufacturers written recommendations.
- F. Physical sizes of all plant and equipment are to be suitable for the space allocated for the accommodation of such plant and equipment, taking into account the requirement of access for maintenance purposes.
- G. In selecting makes and types of equipment, the Contractor shall ascertain that facilities for proper maintenance, repair and replacement are provided.
- H. Where the Contractor proposes to use an item of equipment other than that specified or detailed in the drawing, which requires any redesign of the system, drawings showing the layout of the equipment and such redesign as required therefore shall be prepared by the Contractor at his own expenses. Where such approved deviation necessitates a different quantity and arrangement of materials and equipment's from that originally specified or indicated in the drawings, the Contractor shall furnish and install any such additional materials and equipment's required by the system at no additional cost.
- I. Equipment catalogue and manufacturer's specifications must be submitted for examination and details shall be submitted for approval before any equipment is to be ordered.
- J. This shall include all information necessary to ascertain the equipment comply with this specification and drawings. Data and sales catalogue of a general nature will not be accepted.
- K. All materials, equipment, components and accessories shall be delivered to the Site in a new condition, properly packed and protected against damage or contamination or

distortion, breakage or structural weakening due to handling, adverse weather or other circumstances and, as far as practicable, they shall be kept in the packing cases or under approved protective coverings until required for use.

- L. Any items suffering from damage during manufacture, or in transit, or on site whilst in storage or during erection shall be rejected and replaced without extra cost.
- M. All sanitary fittings and pipework shall be cleaned after installation and keep them in a new condition.
- N. All installed pipelines shall be flushed through with water, rodded when necessary to ensure clearance of debris.
- O. Cleaning and flushing shall be carried out in sections as the installation becomes completed.
- P. The Contractor shall carry out hydraulic test on the complete plumbing systems and the drainage system to show that it is functioning satisfactorily within the requirements of this Specification and local regulations.
- Q. The Contractor shall provide suitable test pumps and arrange for a supply of water required in connection with testing of pipework. The test pump shall be fitted with pressure gauges which shall be of suitable range for the pressure being applied.
- R. Hydraulic tests shall be carried out as the pipework is installed and shall be completed before chases in walls and ducts are closed. Also test shall be carried out prior to false ceilings and other finishes are installed.
- S. Testing apparatus shall be provided by the Contractor. Where any section of pipework or equipment is unable to withstand the maximum pipework test pressure, it shall be isolated during the pipework test then that section of pipework or equipment shall be re-tested at the appropriate test pressure.
- T. The Sanitary Contractor must carry out any additional tests required by the end-user and/or approving agency.
- U. Drainage pipe shall be tested by filling the pipe with 3m. of water higher than the test section and wait for 15 min, then check for leakage at every joints.
- V. Testing of drainage systems shall be carried out in sections by dividing the system horizontally. Each section shall comprise pipework and fitting for three floors/storeys required for testing.
- W. Drainage pressure pipe shall be hydraulic tested at minimum pressure 50 psi.
- X. Hangers and supports for plumbing piping and equipment shall withstand the effects of gravity loads and stresses within limits and under conditions indicated according to ASCE/SEI 7.
- Y. Install hangers and supports to allow controlled thermal and seismic movement of piping systems, to permit freedom of movement between pipe anchors, and to facilitate action of expansion joints, expansion loops, expansion bends, and similar units.
- Z. Install lateral bracing with pipe hangers and supports to prevent swaying.
- AA. Install building attachments within concrete slabs or attach to structural steel. Install additional attachments at concentrated loads, including valves, flanges, and strainers, NPS 2-1/2 (DN 65) and larger and at changes in direction of piping. Install concrete inserts before concrete is placed; fasten inserts to forms and install reinforcing bars through openings at top of inserts.
- BB. Install hangers and supports so that piping live and dead loads and stresses from movement will not be transmitted to connected equipment.
- CC. Install hangers and supports to provide indicated pipe slopes and to not exceed maximum pipe deflections allowed by ASME B31.9 for building services piping.

DD. Landscape Irrigation System shall comply with the following specifications:

1. **CONTROL SYSTEM, CABLES, AND RAIN SENSORS INCLUDING ACCESSORIES**
Irrigation System Controller

- Upgradeable for WiFi-based remote monitoring and control via IOS and Android mobile devices.
- Large LCD display with easy to navigate user interface
- Master valve/pump start circuit
- Non-Volatile (100 year) storage memory
- Remotely Programmable under 9V battery power
- Program based scheduling allows 4 individual programs with 6 independent start times per program for 24 total start times
- Watering schedule options: By days of week, ODD calendar days, EVEN calendar days, or Cyclic (every 1 – 30 days) Advanced Features
- Advanced diagnostics and short detection with LED alert
- Rain Sensor bypass by Station
- Manual Watering option by program or station
- Seasonal Adjust applied to all programs or individual program
- Input Required: 230/240VAC \pm 10%, 50/60Hz

Wifi Module

- 2.4 GHz (only) WiFi router compatible with WEP and WPA security settings
- Compatible with iOS 8.0 and Android 6 (Marshmallow) or later mobile devices
- Input: 24VAC(RMS) 50/60Hz; 55mA max

Station Module

- 6 additional stations to residential modular controllers

Rain Sensor

- Multiple rainfall settings from 1/8" – 3/4" (5 – 20 mm)
- Adjustable vent ring
- High-grade, UV resistant polymer body resists the elements
- With 5" latching aluminum bracket

2. **HYDROZONES**

Solenoid Valve (SV)

- 1 1/2" NPT (50mm)
- 24VAC 50/60Hz (cycles/sec) solenoid power requirement
- Inrush current: 0.41A (9.9VA) at 50/60Hz
- Holding current: 0.14A (3.43VA) at 50/60Hz
- Solenoid coil resistance: 30-39 Ohms, nominal

Wire Splice Kit

- Waterproof silicone sealant
- UL 486D certified for direct burial
- Maximum Voltage Rating: 600V
- Temperature Rating: 221° F (105° C)
- Silicone Sealant Temperature: -45°F to 400°F (-43°C to 204°C)
- Direct Bury Silicone Tube

Valve Box (for SV)

- Length: 23.2 inches (59.0 cm) Width: 19.3 inches (49.1 cm) Height: 12.5 inches (31.8 cm)
- Two large center knockouts - accommodate up to 3 1/2" (8.9 cm) diameter pipe
- Eleven knockouts accommodate up to 2" (5.0 cm) diameter pipe

Pop-Up Rotor

- Oversized wiper seal prevents leaks and protects internals from debris
- Self-flushing
- Precipitation rate: 0.20 to 1.50 in/hr (5 to 38 mm/h)
- Radius: 25 to 50 feet (7.6 to 15.2 m)
- Radius may be reduced up to 25% with radius reduction screw
- Pressure: 25 to 65 psi (1.7 to 4.5 bar)
- Flow Rate: 0.76 to 9.63 gpm (3.0 to 36.6 l/m; 0.17 to 2.19 m3/h)
- Reversing full- and part-circle adjustment from 40° - 360°
- Standard nozzle trajectory of 25°. Low angle nozzle trajectory of 10°. MPR nozzles varied nozzle trajectory between 12° - 25°

- 3/4" NPT female threaded inlet
- 7 3/8" (18.5 cm) height; 4" (10.2 cm) pop-up height

Swing Pipe Assembly (Rotor)

- Inside diameter: 0.49" (1.24 cm)
- Operating pressure: Up to 80 psi (5.5 bar)
- 3/4" M NPT x 3/4" barb elbow Inlet and Outlet

Pop-Up Sprinkler Body

- Co-molded wiper seal
- UV-resistant plastic and corrosion resistant stainless steel parts
- Precision controlled flush at pop-down
- Two-piece ratchet mechanism
- 1/2" NPT female threaded inlet
- 16" (40.6 cm) body height; 12" pop-up height (30.5 cm)
- Exposed surface diameter: 2 1/4" (5.7 cm)

Swing Pipe Assembly (Sprinkler)

- Inside diameter: 0.49" (1.24 cm)
- Operating pressure: Up to 80 psi (5.5 bar)
- 1/2" M NPT x 1/2" barb elbow Inlet and Outlet

Sprinkler Nozzle

- Matched precipitation across radius, arcs, and pattern types
- Adjustable arc and radius without tools
- With pull-up to flush feature
- Pressure Range: 30 to 55 psi (2.1 to 3.8 bar)
- Recommended Operating Pressure: 45 psi (3.1 bar)
- 13' - 18' (4.0 to 5.5m)
- 45° - 270° Adjustable Arc

Drip Line

- Sub-surface 0.9 gph 12inches emitter spacing, 100ft/roll
- Pressure: 8.5 to 60 psi (0.58 to 4.14 bar)
- Dimensions: OD: 0.634" (16mm); ID: 0.536" (13.6mm);
- Thickness: 0.049" (1.2mm)
- Coil Color: Copper
- Dual-layered tubing (copper over black)

Drip System Operation Indicator

- 6" stem riser
- 1/4 in. connection barb

Drip Line Air Relief Valve

- 1/2" M NPT

Quick Coupling Valve (QCV)

- Strong corrosion-resistant stainless-steel spring
- Pressure: 5 to 125 psi (0.35 to 8.63 bar)
- Flow: 10 to 125 gpm (2.27 to 28.38 m³/h; 37.8 to 473 l/m)
- 3/4" NPT Rubber Cover, 1-Piece Body
- height: 4 1/4" (10.8 cm)

Quick Coupling Valve Key

- Key threads into top of quick-coupling valve 3/4" NPT

Swivel Adapter (QCV)

- Attaches water hose to quick-coupling valve key
- Swivels up to 360°
- 3/4" NPT female pipe thread x 3/4" NPT male hose thread

Swing Joint

- 12" (30.5 cm) long, 3/4" M NPT x M NPT swing joint
- Pressure rating: 315 psi at 73° F (21.7 bar at 22.8° C)

Valve Box (for QCV)

- 7" Round Body
- Bottom Diameter: 8.4 inches (21,4 cm) Height: 9.2 Inches (23,4 cm)

3. PUMP, MAINLINE, LATERALS, GATE VALVE, AND FITTINGS **Booster Pump with Automatic Pump Control**

- Product Type: Centrifugal Pump
- Horsepower: 2 HP
- Voltage: 230 Volts
- Phase: 1
- Frequency: 60 Hz
- Speed: 3500 rpm
- Suction Connection: 1-1/2" NPT
- Pump Casing: Cast iron
- Impeller Material: Glass filled noryl
- Discharge Connection: 1-1/2" NPT
- Maximum Flow: 88 gpm
- Maximum Head: 126 ft
- with Thermal Protection

VI. ELECTRICAL WORKS

B. CONDUITS, BOXES AND FITTINGS

1. This item shall consist of the furnishing and installation of the complete conduit work, consisting of electrical conduits; conduit boxes such as junction boxes, pull boxes, utility boxes, octagonal and square boxes; conduit fittings, such as couplings, locknuts and bushings and other electrical materials needed to complete the conduit roughing-in work of this project.
2. All materials shall be brand new and shall be of the approved type for the purposes and location meeting all the requirements of the Philippine Electrical Code, Fire Code of the Philippines and bearing the Philippine Standard Agency (PSA) mark.
3. All works throughout shall be executed in the best practice in a workmanlike manner by qualified and experienced electricians under the immediate supervision of a duly licensed Electrical Engineer and registered master electrician.
4. The work to be done under this division of specifications consists of the fabrication, furnishing, delivery and installation, complete in all details of the electrical work, at the subject premises and all work materials incidental to the proper completion of the installation, except those portions of the work which are expressly stated to be done by other fields. All works shall be done in accordance with the rules and regulations and with the specifications.
5. All lighting fixtures and lamps are as specified and listed on lighting fixture schedule.
6. All grounding system installation shall be executed in accordance with the approved plans. Grounding system shall include building perimeter ground wires, ground rods, clamps, connectors, ground wells and ground wire taps as shown in the approved design.
7. All auxiliary systems such as telephone and intercom system, time clock system, fire alarm system and public address/nurse's call/paging system installations shall be done in accordance with the approved design.
8. Upon completion of the electrical construction work, the contractor shall provide all test equipment and personnel and to submit written copies of all test results.
9. The contractor shall guarantee the electrical installation are done and in accordance with the approved plans and specifications. The contractor shall guarantee that the electrical systems are free from all grounds and from all defective workmanship and materials and will remain so for a period of one year from date and acceptance of works. Any defect shall be remedied by the Contractor at his own expense.

C. WIRES AND WIRING DEVICES

1. This item shall consist of the furnishing and installation of all wires and wiring devices consisting of electric wires and cables, wall switches, convenience receptacles, heavy duty receptacles and other devices shown on the approved Plans but not mentioned in these specifications.
2. Wires and cables shall be of the approved type meeting all the requirements of the Philippine Electrical Code and bearing the Philippine Standard Agency (PSA) mark. Unless specified or indicated otherwise, all power and lighting conductors shall be insulated for 600 volts. All wires shall be copper, soft drawn and annealed, smooth and of cylindrical form and shall be centrally located inside the insulation.
3. Conductors or wires shall not be drawn in conduits until after the cement plaster is dry and the conduits are thoroughly cleaned and free from dirt and moisture. In drawing wires into conduits, sufficient slack shall be allowed to permit easy connections for fixtures, switches, receptacles and other wiring devices without the use of additional splices.
4. All wires of 14mm and larger in size shall be connected to panels and apparatus by means of approved type lugs or connectors of the solderless type, sufficiently large enough to enclose all strands of the conductors and securely fastened. They shall not loosen under vibration or normal strain.
5. All joints, taps and splices on wires larger than 14 mm shall be made of suitable solderless connectors of the approved type and size. They shall be taped with rubber and PVC tapes providing insulation not less than that of the conductors.
6. No splices or joints shall be permitted in either feeder or branch conductors except within outlet boxes or accessible junction boxes or pull boxes. All joints in branch circuit wiring shall be made mechanically and electrically secured by approved splicing devices and taped with rubber and PVC tapes in a manner which will make their insulation as that of the conductor.
7. When more than one switch or device is indicated in a single location, gang plate shall be used.

D. POWER LOAD CENTER, SWITCHGEAR AND PANELBOARDS

1. This item shall consist of the furnishing and installation of the panelboards at the location shown on the approved Plans complete with circuit breakers, cabinets and all accessories, completely wired and ready for service.
2. All materials shall be brand new and shall be of the approved type meeting all the requirements of the Philippine Electrical Code and bearing the Philippine Standard Agency (PSA) mark.

- a. Grounding System. All non-current carrying metallic parts like conduits, cabinets and equipment frames shall be properly grounded in accordance with the Philippine Electrical Code, latest edition.

The size of the ground rods and ground wires shall be as shown on the approved Plans. The ground resistance shall not be more than 5 ohms.

- b. Panelboards and Cabinets. Panelboards shall conform to the schedule of panelboards as shown on the approved Plans with respect to supply characteristics, rating of main lugs or main circuit breaker, number and ratings and capacities of branch circuit breakers.

Panelboards shall consist of a factory completed.

Main and branch circuit breakers for panelboards shall have the rating, capacity and number of poles as shown on the approved Plans.

- E. Comply with the current applicable codes, ordinances, and regulations of the authority or authorities having jurisdiction, the rules, regulations and requirements of the utility companies (as applicable).
- F. Drawings, specifications, codes and standards are minimum requirements. Where requirements differ, the more stringent apply.
- G. All equipment and installations shall meet or exceed minimum requirements of the Standards and Codes.
- H. Execute work in strict accordance with the best practices of the trades in a thorough, substantial, workmanlike manner by competent workmen.
- I. When the tests and inspections have been completed, a label shall be attached to all devices tested. The label shall provide the name of the testing company, the date the tests were completed, and the initials of the person who performed the tests.

VII. MECHANICAL WORKS

A. Air Conditioning and Refrigeration System

- 1. This item shall consist of furnishing and installation of air conditioning, refrigeration and ventilation systems, inclusive of necessary electrical connections, ductworks, grilles, pipes, and condensate drains and all other necessary accessories ready for service in accordance with the Plans and Specifications.
- 2. The types, sizes, capacities, quantities and power characteristics of the compressor, evaporator, condenser, chilled water pump and condenser water pump shall be specified or as shown on the Plans.
- 3. The air conditioning system shall be entirely automatic in operation and shall not require the presence of an attendant except for periodic inspection for lubrication. All equipment and materials shall be inspected upon delivery and shall be tested after installation. Piping shall not be buried, concealed or insulated until it has been inspected, tested and approved. Walls, floors and other parts of the structure and equipment damaged by the Contractor in the prosecution of the work shall be replaced as shown on the Plans.

B. WATER-PUMPING SYSTEM

- 1. This item shall consist of furnishing and installation of water pumping system, inclusive of all piping and pipe fitting connections, valves, controls, electrical wirings, tanks and all accessories ready for service in accordance with the approved Plans and Specifications.
- 2. Exposed piping shall be provided with concrete saddle or steel clamps or hangers to secure them firmly to the structures.

Pipe threads shall be lubricated by white lead, red lead, Teflon or other approved lubrication before tightening.

Piping supports shall be placed at 3m intervals or less.

C. AUTOMATIC WATER SPRINKLER SYSTEM

- 1. This item shall consist of furnishing and installation of automatic water sprinkler system, inclusive of all piping and pipe fitting connections, valves, controls, electrical wiring connection, and all accessories ready for service in accordance with the approved Plans and Specifications.
- 2. System operation and maintenance chart shall be submitted to the End User upon completion of the Contract. This shall include the locations of control valves and care of the new equipment.
- 3. Marked instructions and identification sign boards: These sign boards shall be made of #14 gauge B.I. sheet with baked enamel finish paint and letter instruction are shown on the Plans. Additional sign boards as may be

required and not specified herewith shall be furnished at no extra cost. Sign boards shall be mounted on the equipment or wall nearest the equipment for easy identification and reading. Paints shall be basically gloss fire red and white.

- D. ELECTRIC ELEVATOR
- E. ELECTRIC DUMBWAITER
- F. OXYGEN, NITROUS OXIDE, VACUUM AND FUEL GAS SYSTEM
- G. HEATING SYSTEM
- H. BOILER

- I. Comply with the current applicable codes, ordinances, and regulations of the authority or authorities having jurisdiction, the rules, regulations and requirements of the utility companies (as applicable).
- J. Drawings, specifications, codes and standards are minimum requirements. Where requirements differ, the more stringent apply.
- K. All equipment and installations shall meet or exceed minimum requirements of the Standards and Codes.
- L. Execute work in strict accordance with the best practices of the trades in a thorough, substantial, workmanlike manner by competent workmen.
- M. When the tests and inspections have been completed, a label shall be attached to all devices tested. The label shall provide the name of the testing company, the date the tests were completed, and the initials of the person who performed the tests.

VIII. LANDSCAPING

A. PLANT SCHEDULE

1. A complete schedule of plants, including quantities, sizes, and other requirements, is shown on the Planting Plan. In the event of a discrepancy between the Plant Schedule and the plants counted on the Drawings and the Cost Estimates, the Cost Estimates shall prevail. No substitutes shall be accepted, except with the approval of the Implementing agency. The Contractor shall submit all substitution requests, noting the source of plants, location, size, and condition, within thirty (30) days of receiving the Notice to Proceed.

B. PLANT MATERIALS

1. Plant Quality and Size

- a. Species and Culture: All plants shall be true to species and variety specified on plan and nursery grown in accordance with good horticultural practices. All plants to be planted must be in good condition; not infected by insects and diseases, in full health and has a well-developed root system.

b. Tree Specifications:

- i. All trees shall be typical of their species or variety. Trees shall conform to the measurements specified except that plants larger than those specified may be used, if approved by the implementing agency. Caliper measurements shall be taken six inches (6") above the trunk flare for trees up to four inches (4") in caliper, and 12 inches (12") above the trunk flare for trees over four inches (4") in caliper. Trees shall be measured when branches are in their normal position. If a range of size is given, no tree shall be less than the minimum size, and no less than fifty percent (50%) of the trees shall be as large as the maximum size specified. Trees that meet measurements but do not possess a normal balance between height and spread shall be rejected. Trees shall not be altered by pruning or other means to meet specifications.

- ii. Tree trunks shall be straight and well-tapered. Damaged, cut, or crooked trunks; included bark, bark abrasions, sunscald, disfiguring knots, mold, and prematurely opened buds, or cut limbs over three-quarter inch (3/4") diameter that are not completely callused are cause for rejection. Trunk

diameter and taper shall be sufficient so that tree remains vertical without support.

iii. All trees must be properly balled and burlapped prior to installation.

c. Shrub Specifications:

i. All shrubs shall be typical of their species or variety. Shrubs shall conform to the measurements and qualities as indicated in the Planting Plan. Shrubs shall be measured when branches are in their normal position. If a range of size is given, no shrub shall be less than the minimum size, and no less than fifty percent (50%) of the shrubs shall be as large as the maximum size specified. Shrubs that meet measurements but do not possess a normal balance between height and spread shall be rejected. Shrubs shall not be altered by pruning or other means to meet specifications.

c. Groundcover Specifications:

i. All groundcovers shall be typical of their species or variety. Groundcovers shall conform to the measurements and qualities as indicated in the Planting Plan.

C. CONSTRUCTION AND INSTALLATION

1. Layout

a. The Contractor shall follow the planting layout as specified on the Planting Plan.

2. Protection of Existing Trees

a. Contractor shall protect existing trees that are not designated for removal on the Planting Plan. Contractor shall disturb not more than one-third (1/3) of the root system. Contractor shall temporarily brace the tree trunk in place until the root system is backfilled. Contractor shall thoroughly water exposed root systems until backfilled.

b. Contractor shall ensure bark, branches, roots, and bails of plants are adequately protected at all times from damage including sun and winds.

c. Contractor shall ensure tree branches, trunk, and roots of existing trees are protected during construction. Measures for protection may include effective barrier fencing, branch and/or root pruning, protective mulch, supplementary water, soil aeration and information signage.

3. Existing Plant Relocation

a. Existing trees and shrubs designed for relocation as shown on the Planting Plan shall be dug according to the applicable standards for the plant type. Plants shall be pruned, dug, balled and burlapped, containerized, or dug bare root, moved and planted in accordance with specified tree planting requirements.

b. Plants designated for relocation shall be maintained well; watered adequately, protected from the sun, properly braced and stored in a safe area.

4. Setting and Planting

a. Setting and Planting Contractor shall set balled and burlapped plants, which are not planted immediately upon delivery, on the ground and protect them with soil, moist shredded bark, mulch or other acceptable material.

b. Contractor shall protect plants, if possible, from direct sun until they are planted

c. During planting, plants shall be gently removed from plastic containers and shall not be pulled from the container by the trunk.

d. Soil shall be worked firmly into and around the roots so that there are no air pockets. All broken or damaged roots shall be cut back to the point where they are clean and free of rot. No other root pruning shall be done.

e. After planting, a topsoil of 2" thickness shall be backfilled as specified to fill all voids and to avoid breaking root ball or bruising roots.

5. Trees

a. Staking and guying shall conform to the Drawings. The Contractor shall stake only if necessary.

b. Ties made of approved material shall be attached directly to the stakes or attached to the stakes by wire. In no case shall the wire extend around the tree trunk, even if covered by a hose.

c. Ties shall be attached loosely enough to allow the trunk to sway in the wind without allowing movement to the roots. Ties shall be secured at the lowest point on the trunk at which the root ball remains stationary.

6. Shrubs

a. When planting a row, shrubs shall be arranged in a zigzag pattern, rather than a straight line. This allows more area for shrub spread and prevention of competition for nutrients in the soil.

7. Ground Cover

a. Sodded grass shall be planted in a tight spacing, allowing no gaps in between each patch.

8. Watering

a. Thoroughly water each plant immediately following planting. Under no condition shall plants not be watered in the same day as planting.

b. The Contractor shall assume full responsibility for plant failure as a direct result of insufficient watering. Upon directive from the implementing agency, the Contractor shall remove the affected plants and replace them immediately. Replacement of plants is considered incidental to the Contract and no separate payment shall be made.

9. Pruning and Repair

- The only pruning allowed at planting shall be removal of dead, damaged, or broken branches and roots. No pruning paint or other wound dressing shall be used.

D. MAINTENANCE

1. Watering

a. A proposed watering schedule shall be submitted to the Engineer thirty (30) days prior to installation of plant materials. The Contractor shall deep water all trees and shrubs, providing water penetration throughout the root zone to the full depth of the planting pits.

ii. The Contractor shall deep water all trees and shrubs twice each week during the maintenance period.

iii. If at any time during the maintenance period weather conditions (such as extended period with no rain or continuous drying winds) cause the plant root zone to dry out, the implementing agency may direct the Contractor to deep water all trees and shrubs, vis-à-vis during rainy seasons, when the root zone is always saturated, the Contractor may not water for this period of time.

iv. Contractor shall provide supplemental watering immediately and at no additional cost to the Municipality.

2. Plant Repair and Replacement

- a. The Contractor shall repair/replace damaged plant materials, regardless of cause, immediately upon notification by the implementing agency. Repair shall include pruning, guying, staking, etc., as necessary. Should repair of plant materials reduce their acceptance to less than minimum specified conditions, the Contractor shall replace plants with specified plant replacements at no additional cost to the Owner

3. Diseases and Pests

1. The Contractor shall coordinate with the Engineer in the event that disease, invasive plant infestation, or pest problems are observed on plants within a Project area.
- b. Chemical pesticides are to be used only when other options are not feasible or effective. If pesticides are used, the least toxic pesticide to accomplish the task shall be used.

4. Weeding

- a. The Contractor shall maintain all areas in a weed-free condition. Weed removal shall be a routine maintenance activity.

ANTONIO B. AZURIN, JR.
Engineer I
Construction and Maintenance Division

JOSE ANGELO S. MANGCUPANG
Architect
Landscape Development Division

Section VII. Drawings

[Insert here a list of Drawings. The actual Drawings, including site plans, should be attached to this section, or annexed in a separate folder.]

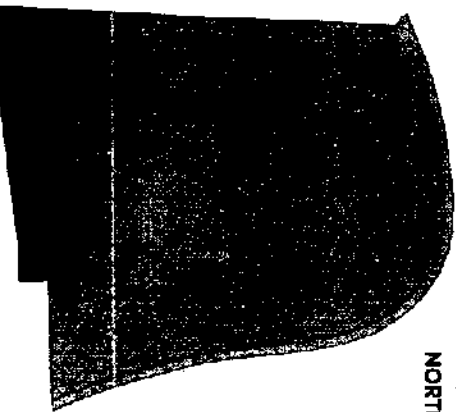

1 | PERSPECTIVE I

2 | PROJECT PHASING

TABLE OF CONTENTS

Sheet No.

Sheet Name

1. ARCHITECTURAL	
A00	PERSPECTIVES, LOCATION AND VICINITY MAPS
A01	SITE DEVELOPMENT PLAN
A02	SITE DEVELOPMENT BLOW-UP 1
A03	SITE DEVELOPMENT BLOW-UP 2
A04	SITE DEVELOPMENT BLOW-UP 3
A05	SITE DEVELOPMENT BLOW-UP 4
A06	BLOW-UP PLANS
A07	BLOW-UP PLANS
A08	SITE ELEVATIONS
A09	SITE SECTIONS
A10	GUARDHOUSE PLANS, ELEVATIONS, SECTION DETAILS
A11	CROSS SECTIONS AND SECTION DETAILS
A12	FENCE DETAILS
2. STRUCTURAL	
S01	FOUNDATION PLAN AND DETAILS
S02	FRAMING PLAN AND DETAILS
S03	SLIDING GATE DETAILS
S04	SLIDING GATE DETAILS
S05	POST DETAILS
3. PLUMBING	
P01	SITE DRAINAGE PLAN
P02	TRENCH DRAIN DETAILS
P03	SITE IRRIGATION PLAN (AUTOMATIC IRRIGATION SYSTEM)
P04	IRRIGATION DETAILS
P05	CISTERN DETAILS
4. ELECTRICAL	
E01	LIGHTING LAYOUT
E02	PARK LAMP PEDESTAL DETAILS
E03	SCHEDULE OF LOADS
E04	GENERAL NOTES
5. LANDSCAPE	
L001	TREE PLANTING PLAN
L002	SHRUB AND GROUND COVER PLANTING PLAN
L003	SHRUB AND GROUND COVER PLANTING PLAN
L004	SHRUB AND GROUND COVER PLANTING PLAN

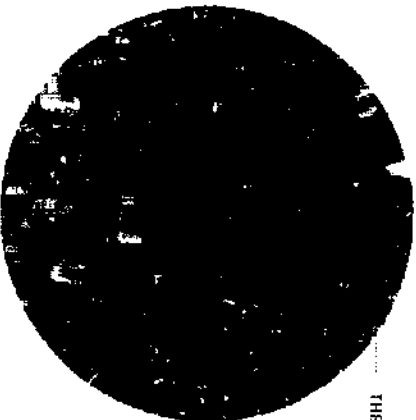
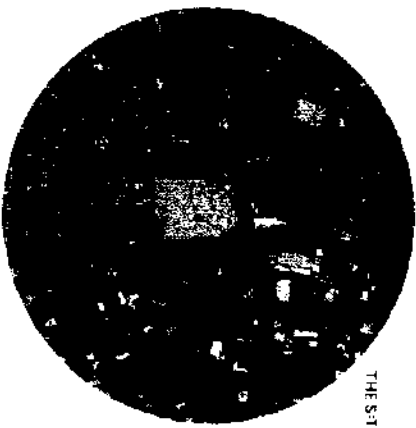

4 | LOCATION MAP

3 | VICINITY MAP

PREPARED BY:

RECOMMENDING APPROVAL:

APPROVED BY:

PROJECT TITLE:

SHEET CONTENT:

NOTED BY:

SHEET NO.:

ARKS
DEVELOPMENT &
ADMINISTRATION
DEPARTMENT

ACH BALTAR C. AVELINO
CHIEF OF DIVISION

HON. MA. JOSEFINA G. BELMONT
CITY MAYOR

PROPOSED REDEVELOPMENT
OF PUGAD LAVIN SHRINE

PERSPECTIVES
LOCATION AND
VICINITY MAPS

DATE: 10/10/2019
BY: J.M.A.

A00

2023 年 4 月 1 日

[illegible]

PARKS
DEVELOPMENT &
ADMINISTRATION
DEPARTMENT

Arch. BALTZAR C. AVELING
DESIGNED BY AUGUST W.

Hon. MA. JOSEFINA G. BELMONTÉ
CITY MAYOR
QUEZON CITY

PROPOSED REDEVELOPMENT OF PUGAD LAWIN SHRINE

STATE DEVELOPMENT
PLANS

CHECKED BY: I.D.M.

A01

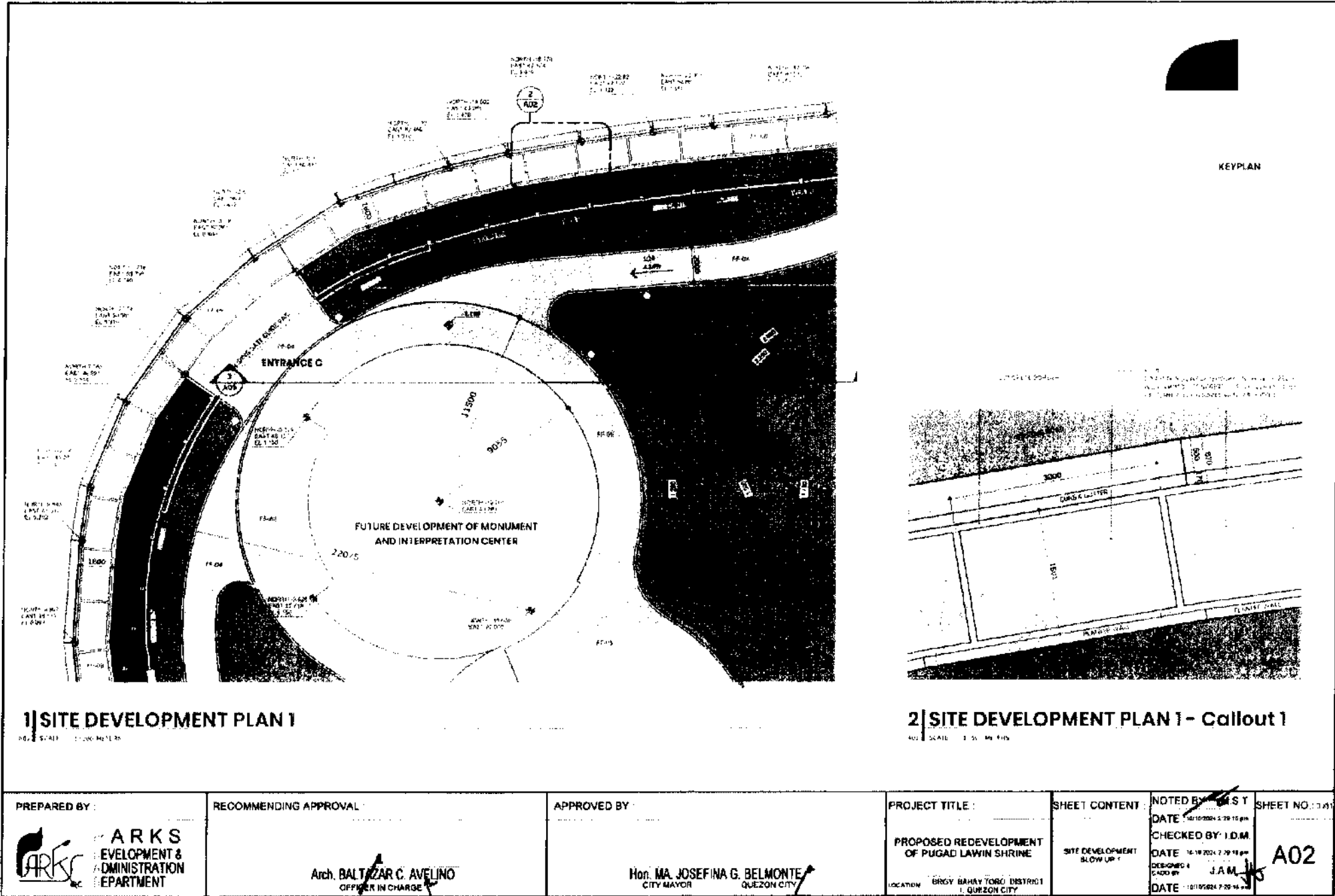

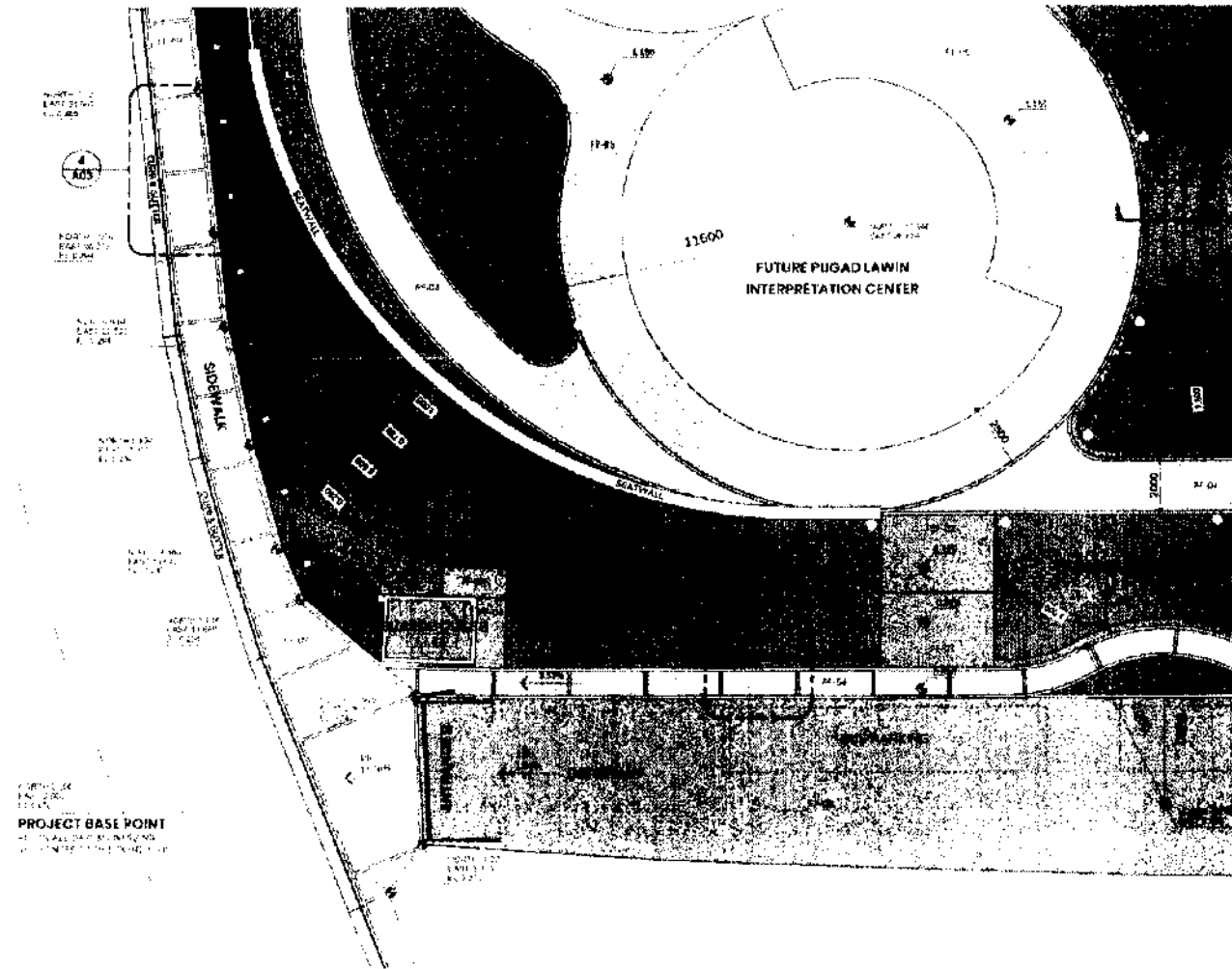

1 SITE DEVELOPMENT PLAN 2

ASB 10/20/14 1:20 PM

PREPARED BY



**PARKS
DEVELOPMENT &
ADMINISTRATION
DEPARTMENT**

RECOMMENDING APPROVAL

Arch. **BALTAZAR C. AVELINO**
OFFICIAL IN CHARGE

APPROVED BY

Hon. MA. JOSEFINA G. BELMONTE
CITY MAYOR
QUEZON CITY

PROJECT TITLE

**PROPOSED REDEVELOPMENT
OF PUGAD LAWIN SHRINE**

LOCATION: BRGY. SANAY TORO DISTRICT
1, QUEZON CITY

SHEET CONTENT

SITE DEVELOPMENT
BLOW-UP 2

NOTED BY: **JAM**

DATE: 10/10/2014 2:29:29 PM

CHECKED BY: **J.D.M.**

DATE: 10/10/2014 2:29:29 PM

DESIGNED &
DRAWN BY

DATE: 10/10/2014 2:29:29 PM

SHEET NO. 4 of 4

A03



KEYPLAN



CALLOUT 2

NOTE:
CONSTRUCTION OF SIDEWALK AND ROAD SHALL BE DONE
WITHIN THE 10% AND 20% BENCHMARKS
AND 10% AND 20% BENCHMARKS
AND 10% AND 20% BENCHMARKS

4 SITE DEVELOPMENT PLAN 2 - Callout 2

ASB 10/10/14 1:20 PM

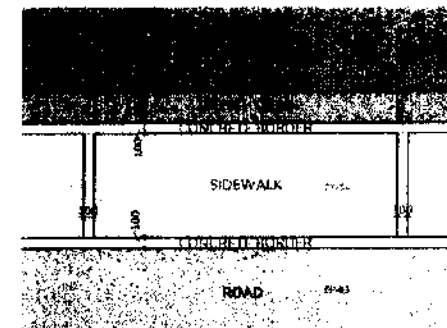

3 SITE DEVELOPMENT PLAN 2 - Callout 1

ASB 10/10/14 1:20 PM

1 SITE DEVELOPMENT PLAN 4

20% SCALE 1:1000 METERS

BUFFER PLANTING
SEE PLANTING PLANS
FULL ANNOTATED SET

KEYPLAN

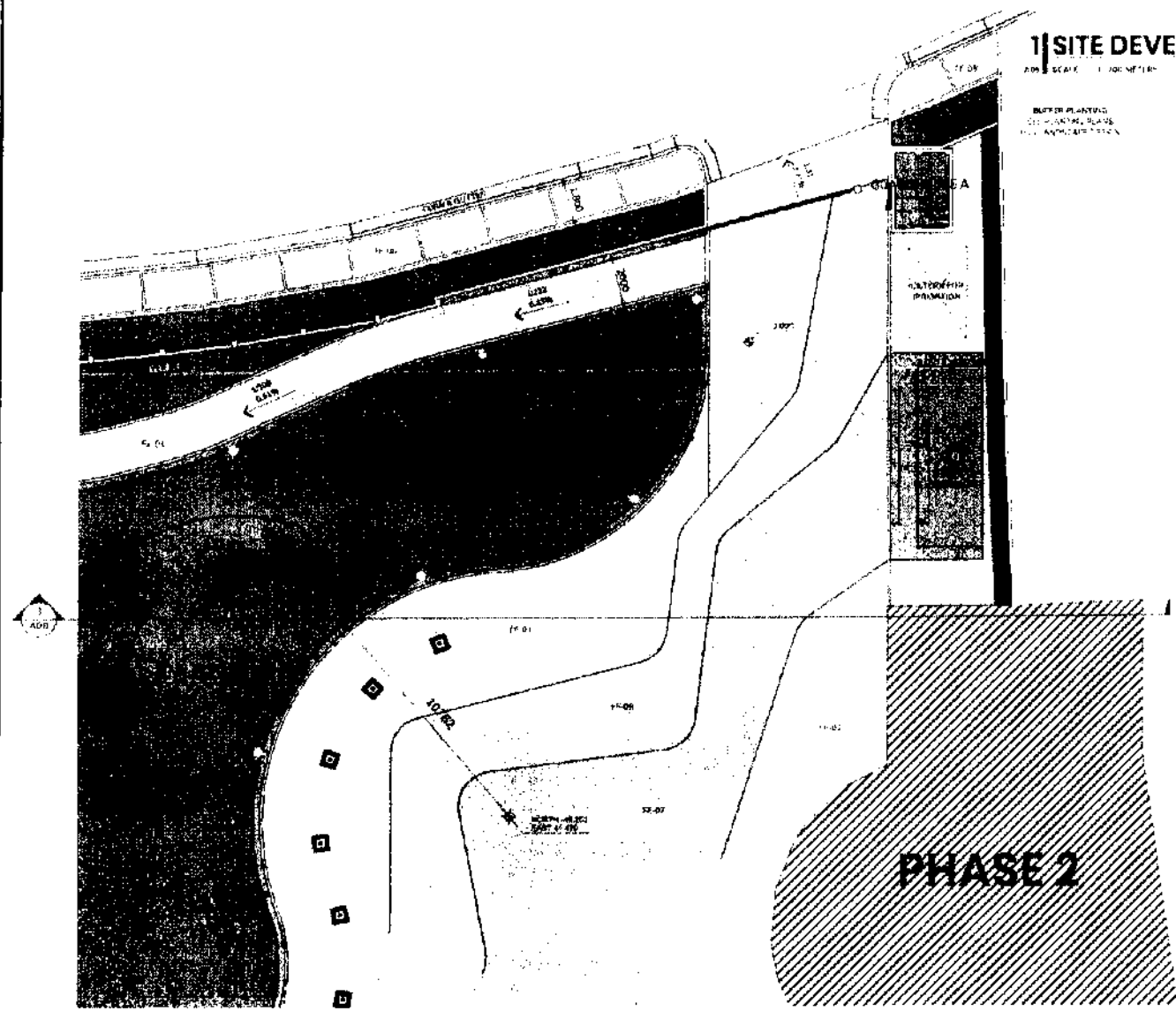

PREPARED BY:  ARKS DEVELOPMENT & ADMINISTRATION DEPARTMENT	RECOMMENDING APPROVAL: Arch. BALTICAR C. AVELINO OFFICER IN CHARGE	APPROVED BY: Hon. MA. JOSEFINA G. BELMONTE CITY MAYOR QUEZON CITY	PROJECT TITLE: PROPOSED REDEVELOPMENT OF PUGAD LAWAN SHRINE LOCATION: BRGY. SANAY TORO, DISTRICT I, QUEZON CITY	SHEET CONTENT: SITE DEVELOPMENT BLOW UP 4	NOTED BY: J.S.T. DATE: 10/10/2014 2:20:27 pm CHECKED BY: I.D.M. DATE: 10/10/2014 2:20:27 pm DESIGNED & DRAWN BY: J.A.M. DATE: 10/10/2014 2:20:27 pm	SHEET NO.: 16 of 17 A05
--	---	---	---	---	---	---------------------------------------

1 SITE DEVELOPMENT PLAN BLOW-UP 4

ASB SCALE 1:100 METER

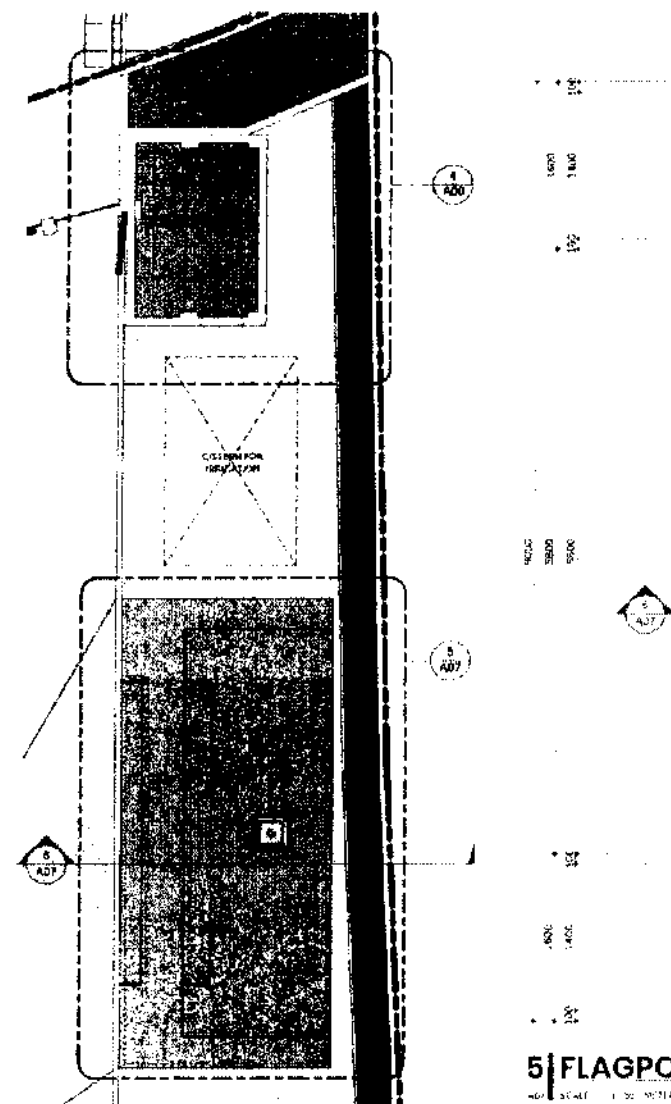

5 FLAGPOLE PLATFORM

ASB SCALE 1:50 METER

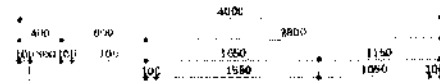

2 FLAGPOLE PLATFORM

ASB SCALE 1:50 METER

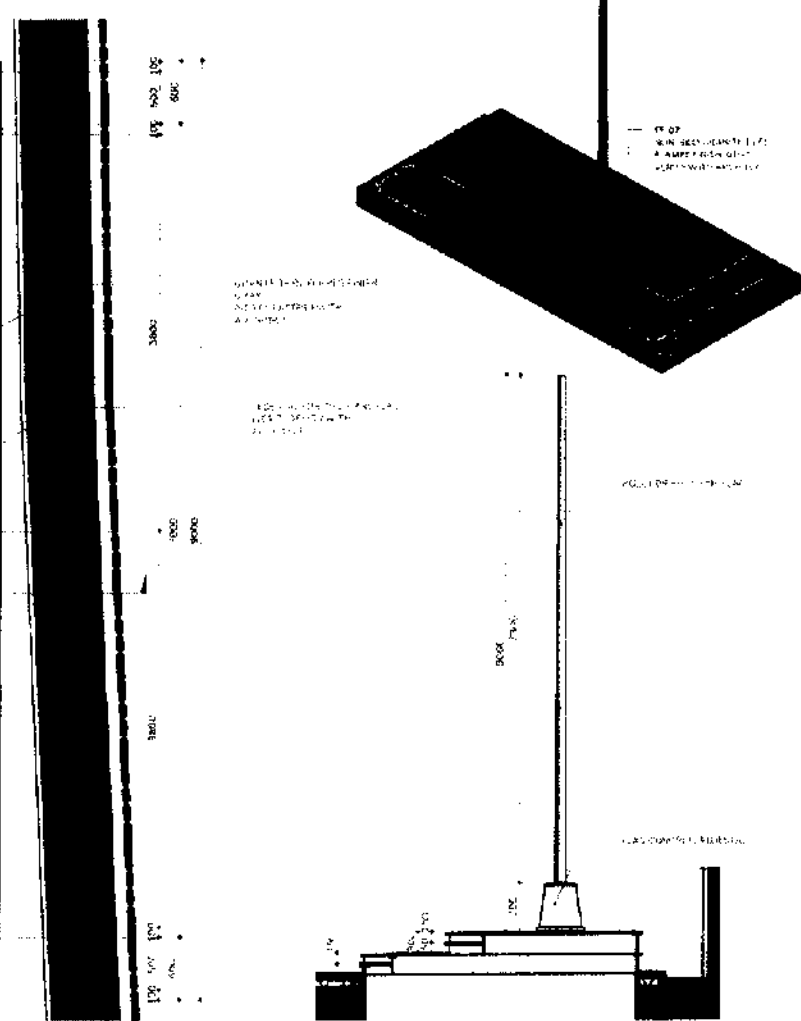

6 FLAGPOLE PLATFORM SECTION

ASB SCALE 1:50 METER

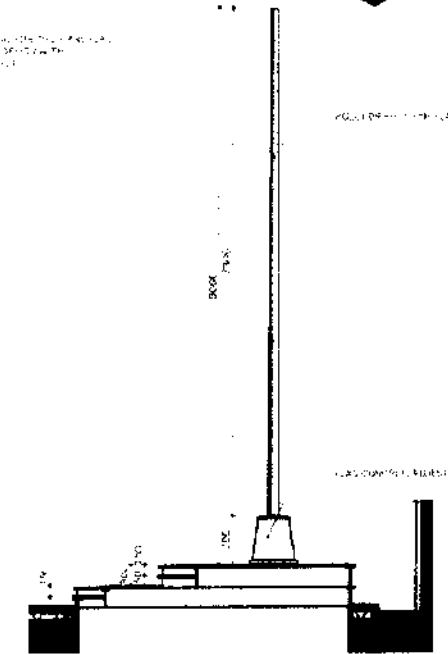

PREPARED BY :



PARKS
DEVELOPMENT &
ADMINISTRATION
DEPARTMENT

RECOMMENDING APPROVAL

Arch. BALTAZAR C. AVELINO
OFFICER IN CHARGE

APPROVED BY :

Hon. MA. JOSEFINA G. BELMONTE
CITY MAYOR QUEZON CITY

PROJECT TITLE :

PROPOSED REDEVELOPMENT
OF PUGAD LAWAN SHRINE

LOCATION: BRGY. BAHAY TORO, DISTRICT
1, QUEZON CITY

SHEET CONTENT

BLOW-UP PLANS

NOTED BY: S.T.

DATE: 10/10/2024 2:28:24 pm

CHECKED BY: I.D.M.

DATE: 10/10/2024 2:28:24 pm

DESIGNED & DRAWN BY: J.A.M.

DATE: 10/10/2024 2:28:24 pm

SHEET NO : 003

A07

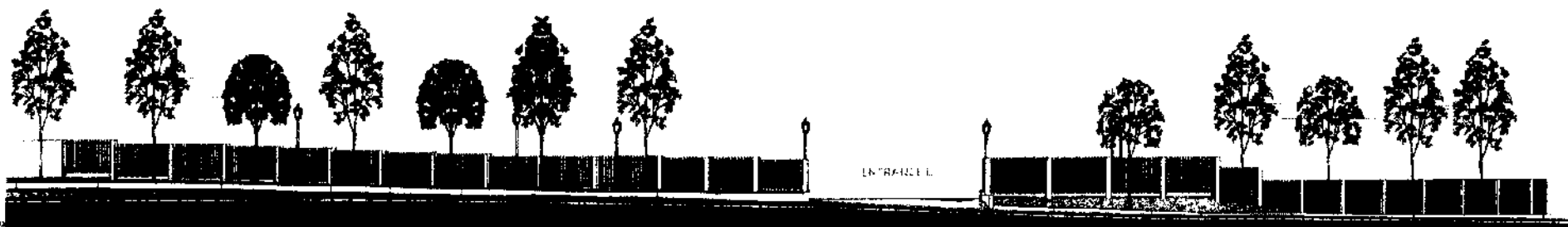

2 | NORTH-EAST ELEVATION



1 | NORTH ELEVATION



3 | EAST ELEVATION

<p>PREPARED BY :</p> <p>PARKS DEVELOPMENT & ADMINISTRATION DEPARTMENT</p>	<p>RECOMMENDING APPROVAL</p> <p>Arch. BALTACAR C. AVELINO OFFICER IN CHARGE</p>	<p>APPROVED BY :</p> <p>Hon. MA. JOSEFINA G. BELMONTE CITY MAYOR QUEZON CITY</p>	<p>PROJECT TITLE :</p> <p>PROPOSED REDEVELOPMENT OF PUGAD LAWIN SHRINE</p> <p>LOCATION : BRGY. BAHAY TORO, DISTRICT 1, QUEZON CITY</p>	<p>SHEET CONTENT :</p> <p>SITE ELEVATIONS</p>	<p>NOTED BY : JAM</p> <p>DATE : 10/19/2024 2:28:41 PM</p> <p>CHECKED BY: IDM</p> <p>DATE : 10/19/2024 2:28:41 PM</p> <p>DESIGNED BY : JAM</p> <p>CADD BY :</p> <p>DATE : 10/16/2024 2:28:41 PM</p>	<p>SHEET NO. : 9/25</p> <p>A08</p>
--	--	---	--	---	---	---



1 | SITE SECTION 1

NOT TO SCALE 1:100 METERS



2 | SITE SECTION 2

NOT TO SCALE 1:100 METERS

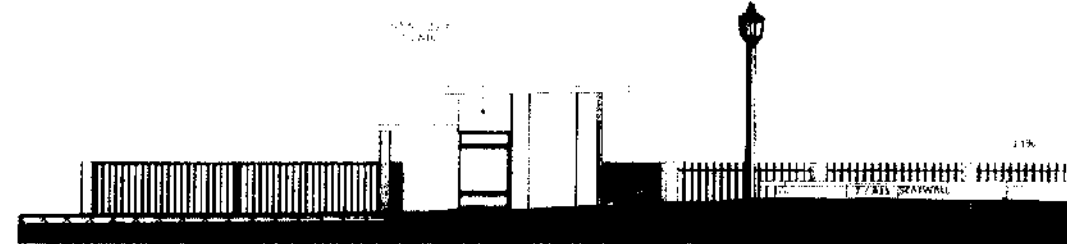

3 | SITE SECTION 3

NOT TO SCALE 1:100 METERS



4 | SITE SECTION 4

NOT TO SCALE 1:100 METERS

PREPARED BY :



ARKS
DEVELOPMENT &
ADMINISTRATION
DEPARTMENT

RECOMMENDING APPROVAL :

Arch. **BALTAZAR C. AVELINO**
OFFICER IN CHARGE

APPROVED BY :

Hon. MA. **JOSEFINA G. BELMONTE**
CITY MAYOR QUEZON CITY

PROJECT TITLE :

PROPOSED REDEVELOPMENT
OF PUGAD LAWIN SHRINE

LOCATION: BRGY. SANAY TORO DISTRICT
1 QUEZON CITY

SHEET CONTENT :

SITE SECTIONS

NOTED BY :

DATE : 10/10/2024 2:20:45 pm

CHECKED BY: I.D.M

DATE : 10/10/2024 2:20:45 pm

DESIGNED & DRAWN BY: J.A.M

DATE : 10/10/2024 2:20:45 pm

SHEET NO. 30031

A09

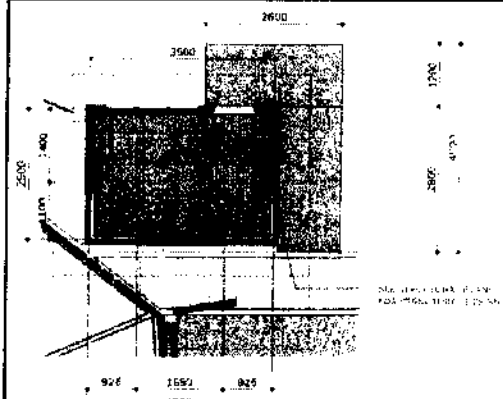

1 | GUARDHOUSE A FLOOR PLAN

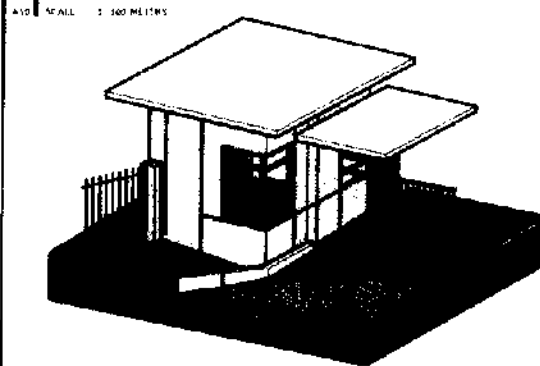

2 | GUARDHOUSE A - ISOMETRIC

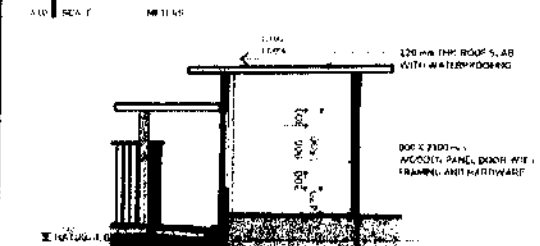

3 | GUARDHOUSE A - CROSS SECTION

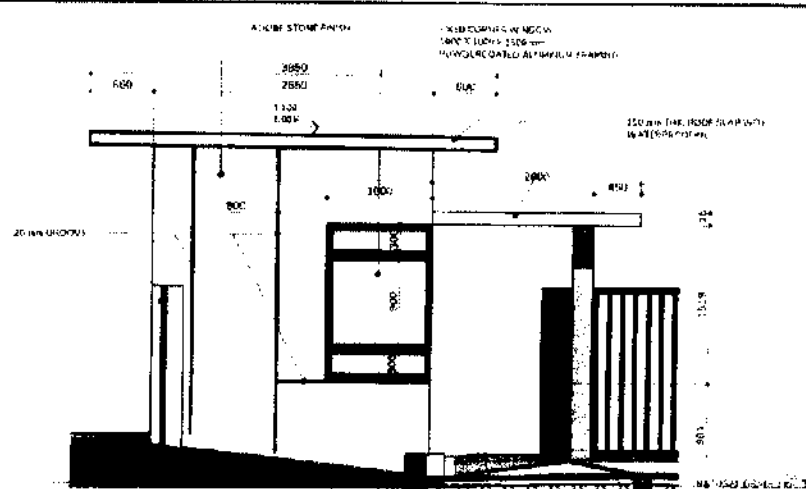

4 | GUARDHOUSE A - FRONT ELEVATION

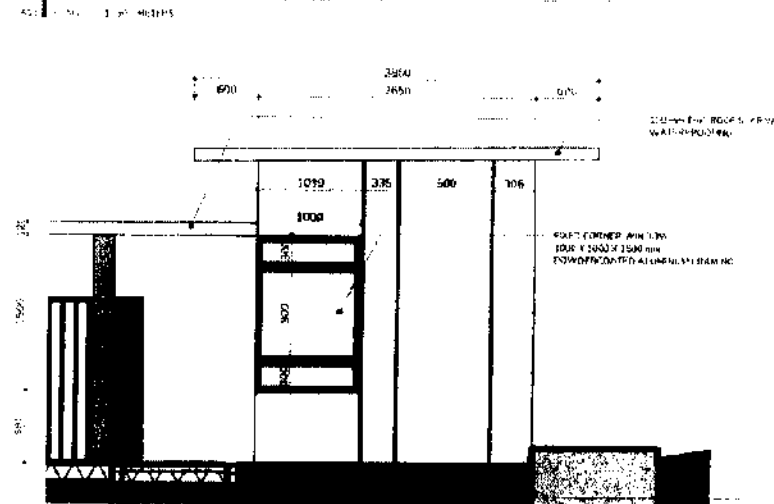

5 | GUARDHOUSE A - LEFT SIDE ELEVATION

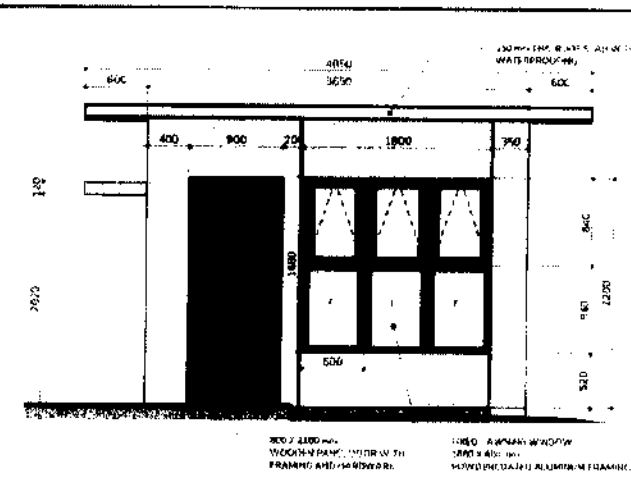

6 | GUARDHOUSE A - RIGHT SIDE ELEVATION

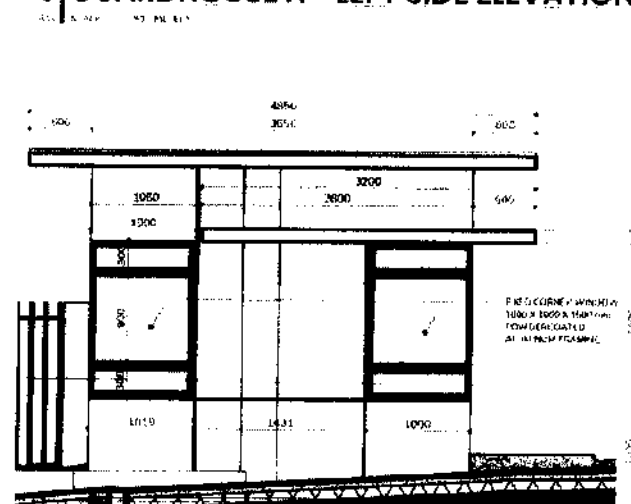

7 | GUARDHOUSE A - REAR ELEVATION

PREPARED BY:

PARKS
DEVELOPMENT &
ADMINISTRATION
DEPARTMENT

RECOMMENDING APPROVAL:

Arch. BALTAZAR C. AVELINO
OFFICER IN CHARGE

APPROVED BY:

Hon. MA. JOSEFINA G. BELMONTE
CITY MAYOR

PROJECT TITLE:

PROPOSED REDEVELOPMENT
OF PUGAD LAWIN SHRINE

LOCATION: BRGY. BAHAY TORO, DISTRICT
1, QUEZON CITY

SHEET CONTENT:

GUARDHOUSE PLANS
ELEVATIONS SECTION
OF TALLS

NOTED BY: S.T.

DATE: 10/18/2014 2:30:17 PM

CHECKED BY: I.O.M.

DATE: 10/18/2014 2:30:17 PM

DESIGNED &
CADD BY: J.A.M.

DATE: 10/18/2014 2:30:17 PM

SHEET NO.: 11/01

A10

1. THE ARCHITECTURE
PUGAD LAWIN'S WORK
DESIGN AND ARCHITECTURE
PUGAD LAWIN'S WORK
DESIGN AND ARCHITECTURE
PUGAD LAWIN'S WORK
DESIGN AND ARCHITECTURE

2. THE ARCHITECTURE
PUGAD LAWIN'S WORK
DESIGN AND ARCHITECTURE
PUGAD LAWIN'S WORK
DESIGN AND ARCHITECTURE
PUGAD LAWIN'S WORK
DESIGN AND ARCHITECTURE

3. THE ARCHITECTURE
PUGAD LAWIN'S WORK
DESIGN AND ARCHITECTURE
PUGAD LAWIN'S WORK
DESIGN AND ARCHITECTURE
PUGAD LAWIN'S WORK
DESIGN AND ARCHITECTURE

4. THE ARCHITECTURE
PUGAD LAWIN'S WORK
DESIGN AND ARCHITECTURE
PUGAD LAWIN'S WORK
DESIGN AND ARCHITECTURE
PUGAD LAWIN'S WORK
DESIGN AND ARCHITECTURE

5. THE ARCHITECTURE
PUGAD LAWIN'S WORK
DESIGN AND ARCHITECTURE
PUGAD LAWIN'S WORK
DESIGN AND ARCHITECTURE
PUGAD LAWIN'S WORK
DESIGN AND ARCHITECTURE

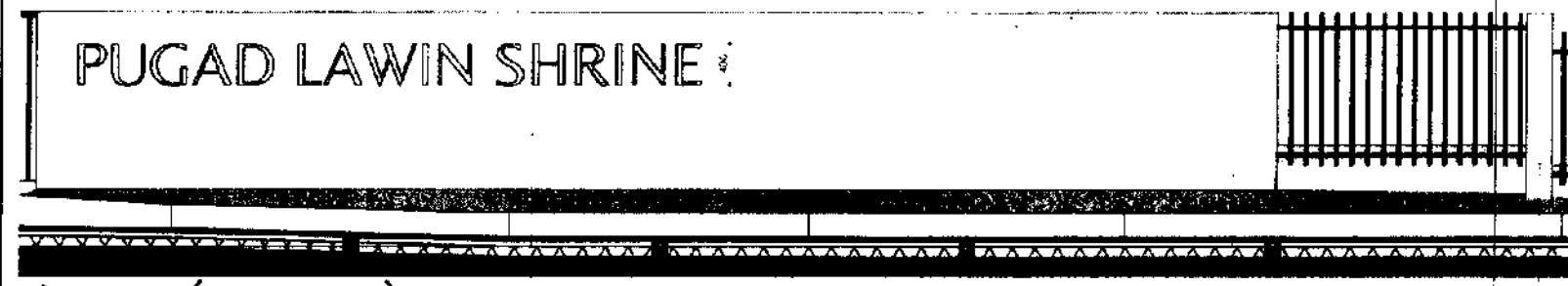

2 | SIGNAGE (ENTRANCE A)

AL2 SCALE 1:10 METER

APPROX. 10% FINISH AND APPROX. 10% FINISH
APPROX. 10% FINISH AND APPROX. 10% FINISH

APPROX. 10% FINISH AND APPROX. 10% FINISH
APPROX. 10% FINISH AND APPROX. 10% FINISH

1 | FENCE SIGNAGE

AL2 SCALE 1:10 METER

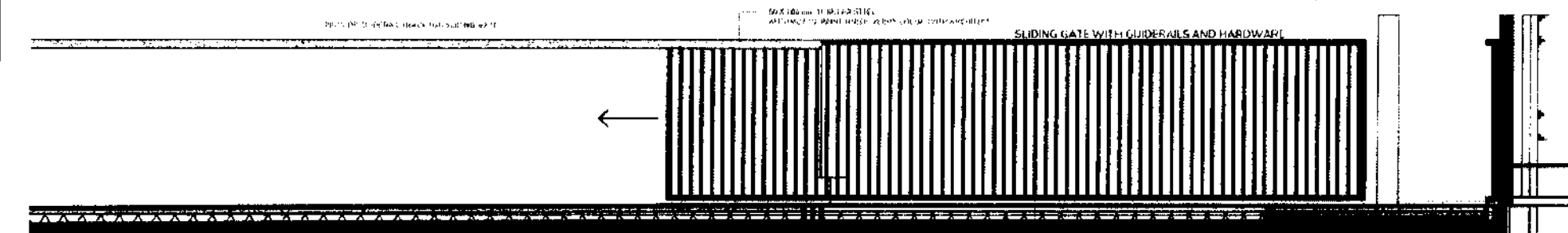

4 | SLIDING GATE ELEVATION AT ENTRANCE A

AL2 SCALE 1:10 METER

APPROX. 10% FINISH AND APPROX. 10% FINISH
APPROX. 10% FINISH AND APPROX. 10% FINISH

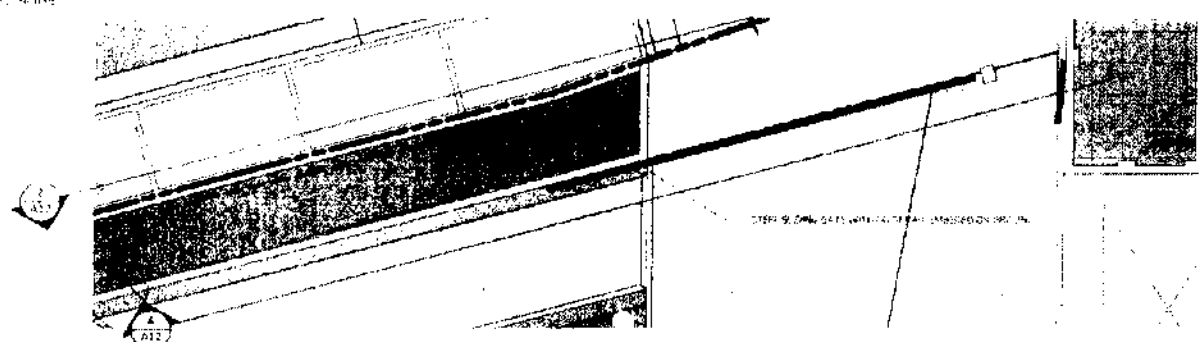

5 | SLIDING GATE PLAN AT ENTRANCE A

AL2 SCALE 1:10 METER

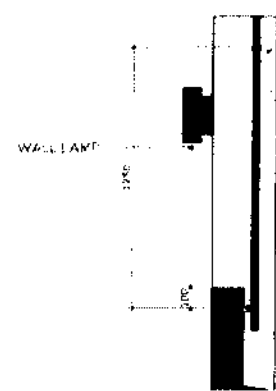

APPROX. 10% FINISH AND APPROX. 10% FINISH
APPROX. 10% FINISH AND APPROX. 10% FINISH
APPROX. 10% FINISH AND APPROX. 10% FINISH
APPROX. 10% FINISH AND APPROX. 10% FINISH

3 | FENCE DETAILS

AL2 SCALE 1:10 METER

PREPARED BY:  PARKS DEVELOPMENT & ADMINISTRATION DEPARTMENT	RECOMMENDING APPROVAL: Arch. BALTAZAR C. AVELINO OFFICE IN CHARGE	APPROVED BY: Hon. MA. JOSEFINA G. BELMONTE CITY MAYOR QUEZON CITY	PROJECT TITLE: PROPOSED REDEVELOPMENT OF PUGAD LAWIN SHRINE LOCATION: BRGY. BAYAN TORO DISTRICT 1, QUEZON CITY	SHEET CONTENT: FENCE DETAILS	NOTED BY: J.T. DATE: 10/10/2024 2:30 PM CHECKED BY: I.D.M. DATE: 10/10/2024 2:30 PM DESIGNED & DRAWN BY: J.A.M. DATE: 10/10/2024 2:30 PM	SHEET NO.: 1200 A12
---	---	--	--	-------------------------------------	---	----------------------------

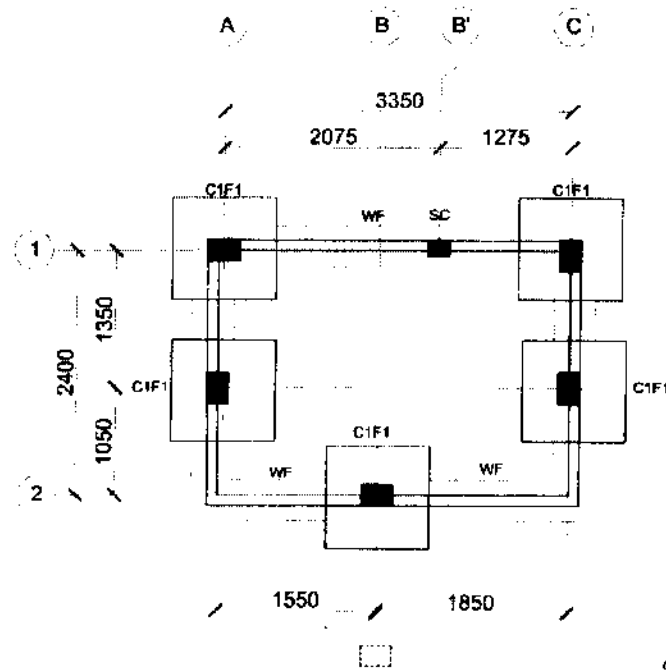

FOUNDATION
1 FOUNDATION PLAN
S01 SCALE 1:50 METERS

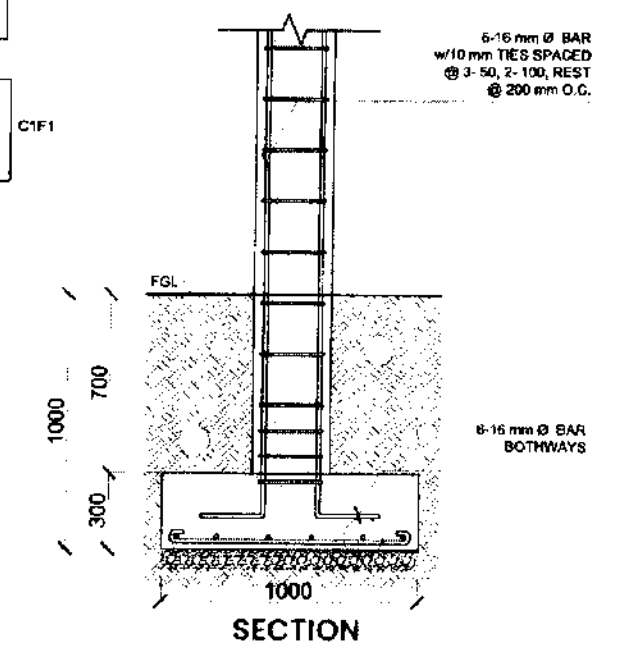
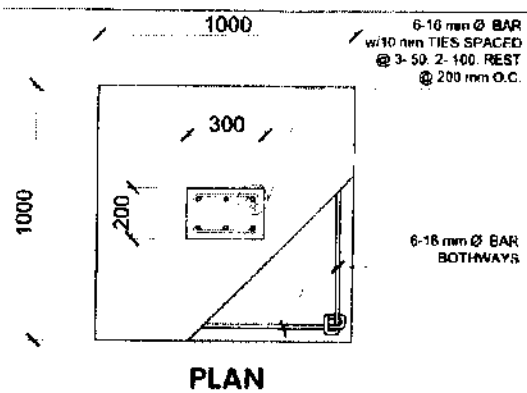

COLUMN FOOTING
2 COLUMN FOOTING DETAIL (C1)
S01 SCALE 1:20 METERS

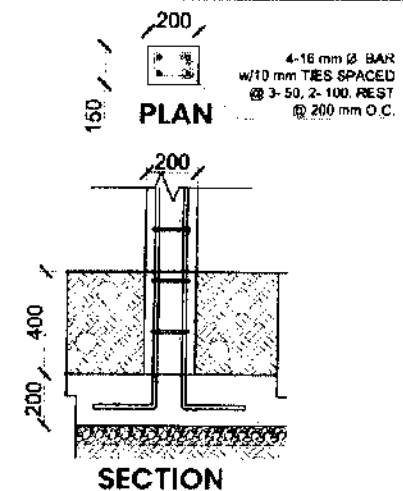

STIFFENER COLUMN
3 STIFFENER COLUMN (SC)
S01 SCALE 1:50 METERS

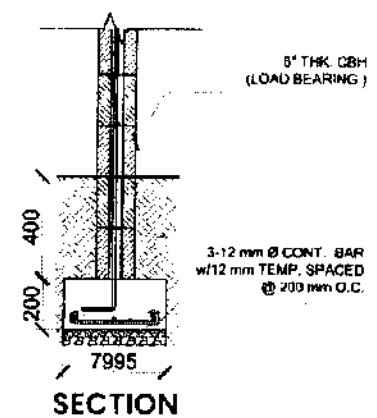

WALL FOOTING
4 WALL FOOTING DETAIL (WF)
S01 SCALE 1:50 METERS

PREPARED BY:	RECOMMENDING APPROVAL:	APPROVED BY:	PROJECT TITLE:	SHEET CONTENT:	NOTED BY:	SHEET NO:
 PARKS DEVELOPMENT & ADMINISTRATION DEPARTMENT	Arch. BALTAZAR C. AVELINO, uap OFFICER IN CHARGE	Hon. MA. JOSEFINA G. BELMONTE CITY MAYOR	PROPOSED REDEVELOPMENT OF PUGAD LAWIN SHRINE	FOUNDATION PLAN COLUMN FOOTING DETAIL STIFFENER, WALL FOOTING DETAIL	DATE: 10/03/24 CHECKED BY: ABA DATE: 10/03/24 CADD BY: E.G.H. DATE: 10/03/24	S01

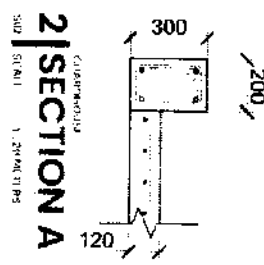
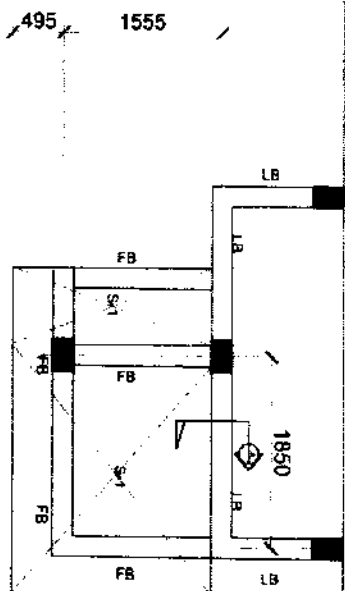

BEAM MARK	BEAM DIMENSIONS (mm)			REINFORCEMENTS (mm)		STIRRUPS (mm) CONFIGURATION
	b	h		SUPPORT	MID-SPAN	
RB	200	300		4-16 @ 2-16 @	2-16 @	10mm @ SPACED 2 @ 50, 6 @ 75, 6 @ 100, 6 @ 150, REST @ 200mm O.C.
LB	200	300		4-16 @ 2-16 @	2-16 @	10mm @ SPACED 2 @ 50, 6 @ 75, 6 @ 100, 6 @ 150, REST @ 200mm O.C.
FB	120	200		2-16 @ 2-16 @		10mm @ SPACED 2 @ 50, 6 @ 75, 6 @ 100, 6 @ 150, REST @ 200mm O.C.

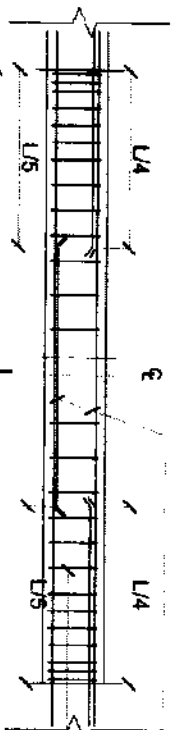

3 | SCHEDULE OF BEAM

SCHEDULE OF SLAB											
MARK	THICKNESS (mm)	REBAR (mm B)	ALONG LONG DIRECTION				ALONG SHORT DIRECTION				REMARKS
			SUPPORT		MIDSPAN		SUPPORT		MIDSPAN		
			TOP	BOT	TOP	BOT	TOP	BOT	TOP	BOT	
S-1	120	12					200	200			TWO WAY
S-2	120	12					200	200			TWO WAY



4 | SLAB DETAIL

PARKS DEVELOPMENT & ADMINISTRATION DEPARTMENT

PREPARED BY: [Signature]

RECOMMENDING APPROVAL: [Signature]

APPROVED BY: [Signature]

PROJECT TITLE: PROPOSED REDEVELOPMENT OF PLUAD LAYAN SHRINE

SHEET CONTENT: FRAMING PLAN - SECTION A SCHEDULE OF BEAM SLAB DETAIL

NOTED BY: [Signature]

DATE: 10/03/24

CHECKED BY: A.B.A.

DATE: 10/03/24

CADD BY: EGH

DATE: 10/03/24

SHEET NO. 0201

S02

Arch. BALTAR C. AVELINO, UAP

Officer in Charge

Hon. MA. JOSEFINA G. BELMONTÉ

CITY ENGINEER

QUEZON CITY

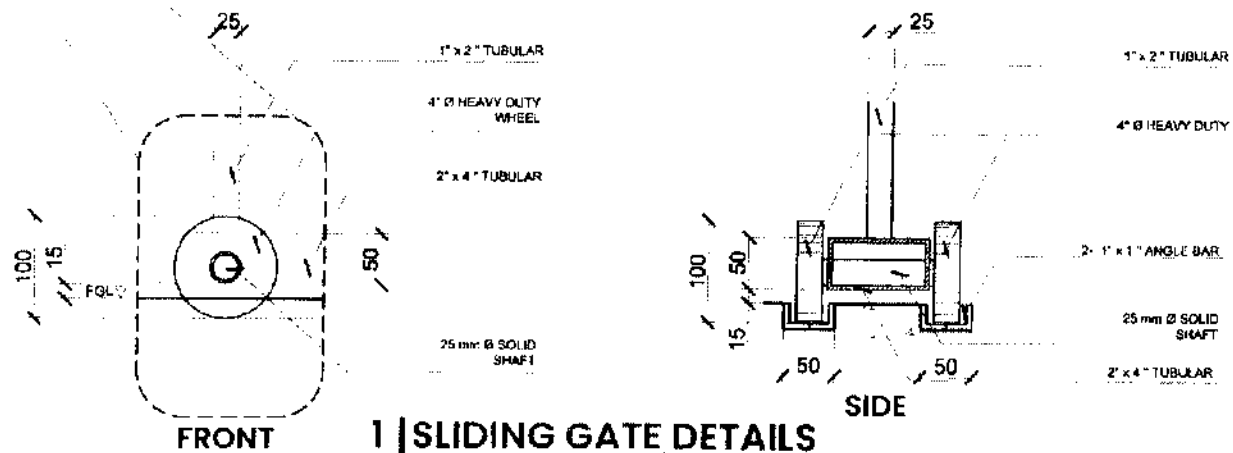
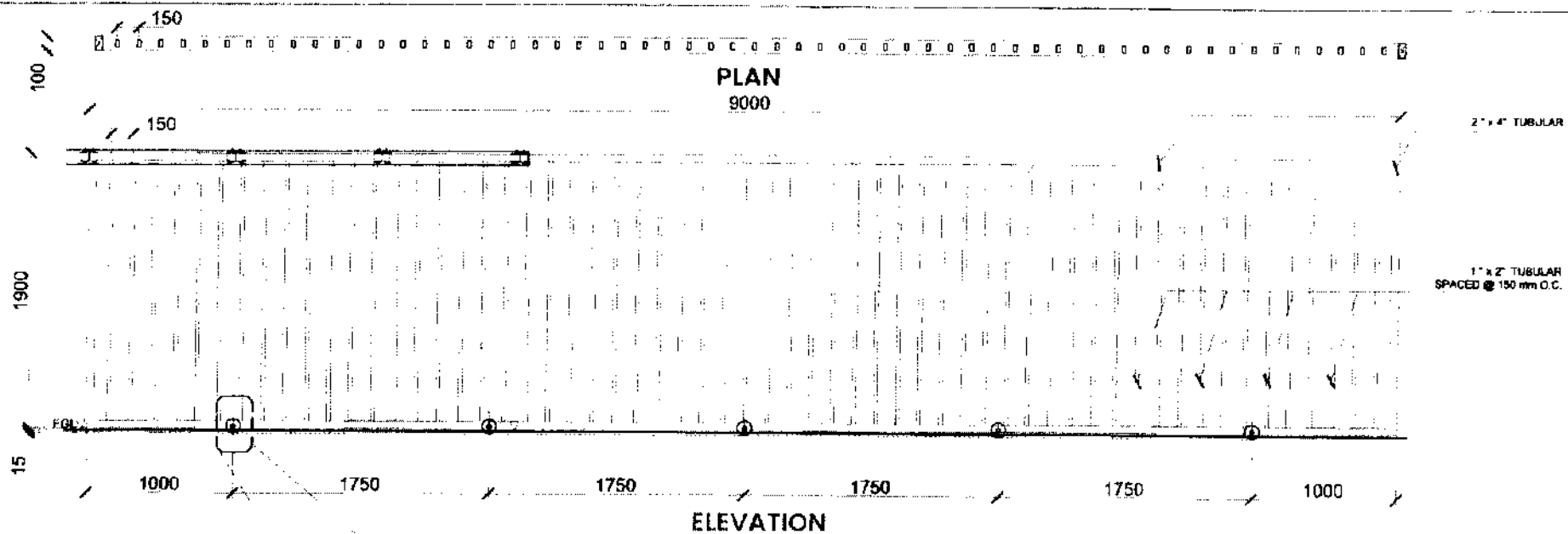

1 | SLIDING GATE DETAILS

SW: 10/03/24

PREPARED BY:	RECOMMENDING APPROVAL:	APPROVED BY:	PROJECT TITLE:	SHEET CONTENT:	NOTED BY: <i>MS</i>	SHEET NO.:
 PARKS DEVELOPMENT & ADMINISTRATION DEPARTMENT	Arch. BALTAZAR C. AVELINO, uap OFFICER IN CHARGE	Hon. MA. JOSEFINA G. BELMONTE CITY MAYOR QUEZON CITY	PROPOSED REDEVELOPMENT OF PUGAD LAWIN SHRINE	GATE DETAIL	DATE: 10/03/24 CHECKED BY: ABA DATE: 10/03/24 CADD BY: EGH DATE: 10/03/24	031
			LOCATION: 985P BART HORN DRIVE, L.L.C.			S03

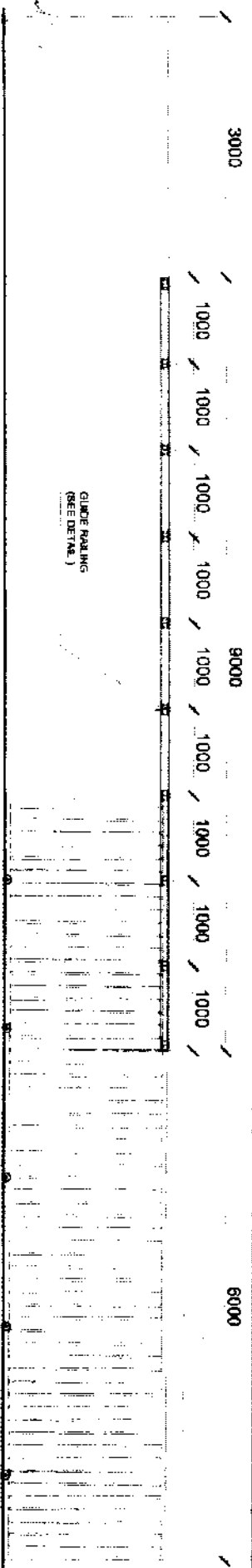

1 | ELEVATION

8000 3000

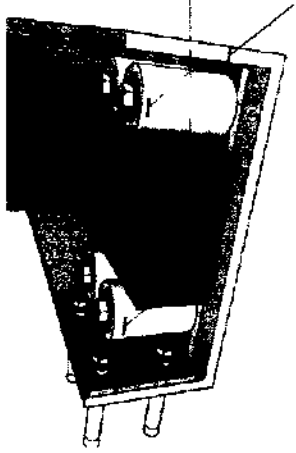
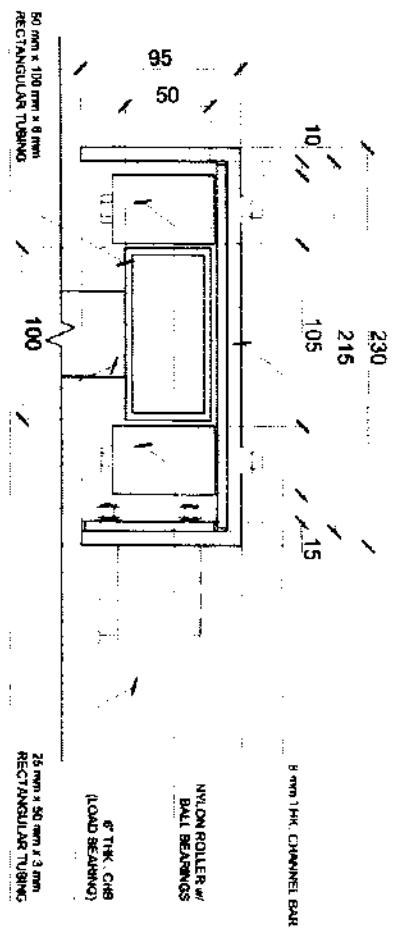

3 | ISOMETRIC

500 1000 1500 2000 2500 3000 3500 4000 4500 5000 5500 6000 6500 7000 7500 8000 8500 9000 9500 10000

PREPARED BY:	RECOMMENDING APPROVAL:	APPROVED BY:	PROJECT TITLE:	SHEET CONTENT:	NOTED BY:	SHEET NO.
PARKS DEVELOPMENT & ADMINISTRATION DEPARTMENT	HON. BALTAZAR C. AVELINO, JR. OFFICER IN CHARGE	HON. MA. JOSEFINA G. BELMONTE CITY CLERK	PROPOSED REDEVELOPMENT OF PUGAD LAWAN SHRINE	GATE DETAIL	DATE: 10/03/24 CHECKED BY: A.B.A. DATE: 10/03/24 CADD BY: E.G.N. DATE: 10/03/24	S04

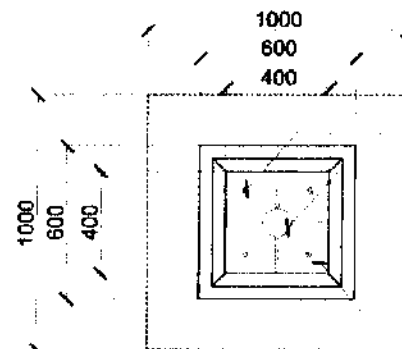

4- 16 mm \varnothing A325
ANCHOR BOLTS
L= 400/50

110 mm \varnothing 6mm THK

400x400x16 mm THK
STEEL PLATE

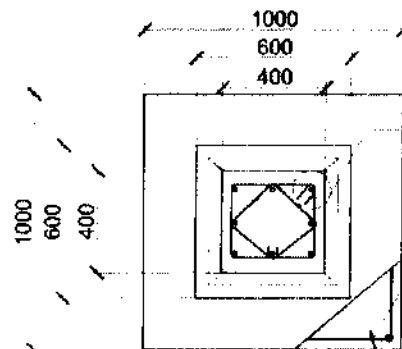

8- 16 mm \varnothing VERT. BARS w/
10 mm \varnothing TIES SPACED
1 \varnothing 50, 5 \varnothing 100
REST \varnothing 150 mm O.C.

8- 16 mm \varnothing BARS
BOTHWAYS

PLAN

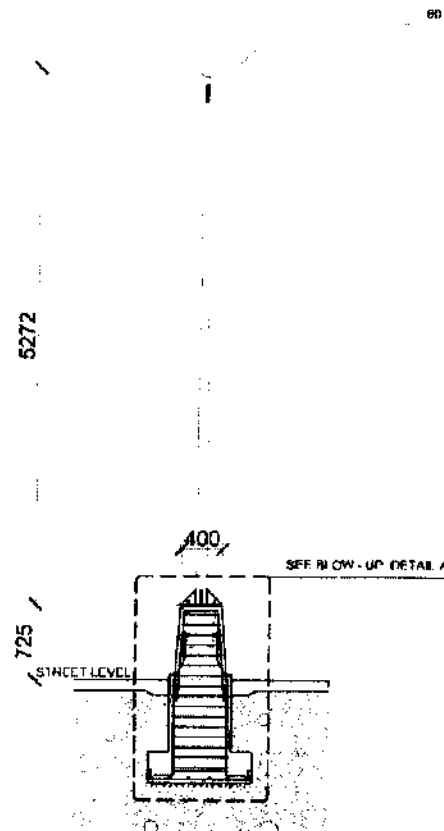

SECTION

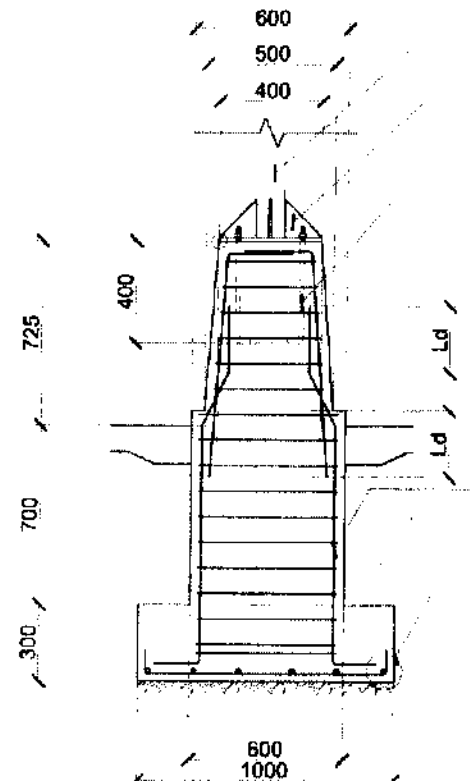

110 mm \varnothing 6mm THK

10 mm THK STIFFENER

4- 16 mm \varnothing A325
ANCHOR BOLTS
L= 400/50

8- 16 mm \varnothing VERT. BARS w/
10 mm \varnothing TIES SPACED
1 \varnothing 50, 5 \varnothing 100
REST \varnothing 150 mm O.C.

8- 16 mm \varnothing BARS
BOTHWAYS

BLOW-UP DETAIL A

1 | POST DETAILS

CONCRETE WORK

PREPARED BY:	RECOMMENDING APPROVAL:	APPROVED BY:	PROJECT TITLE:	SHEET CONTENT:	NOTED BY:	SHEET NO.
 PARKS DEVELOPMENT & ADMINISTRATION DEPARTMENT	Arch. BALTAZAR C. AVELINO, uap OFFICER IN CHARGE	Hon. MA. JOSEFINA G. BELMONTE CITY MAYOR	PROPOSED REDEVELOPMENT OF PUGAD LAWAN SHRINE	POST DETAIL	DATE: 10/03/24 CHECKED BY: ABA DATE: 10/03/24 CADD BY: E.G.H. DATE: 10/03/24	16/31 S05

4" Ø PERFORATED PVC PIPE
w/ 2 mm GEOTEXTILE

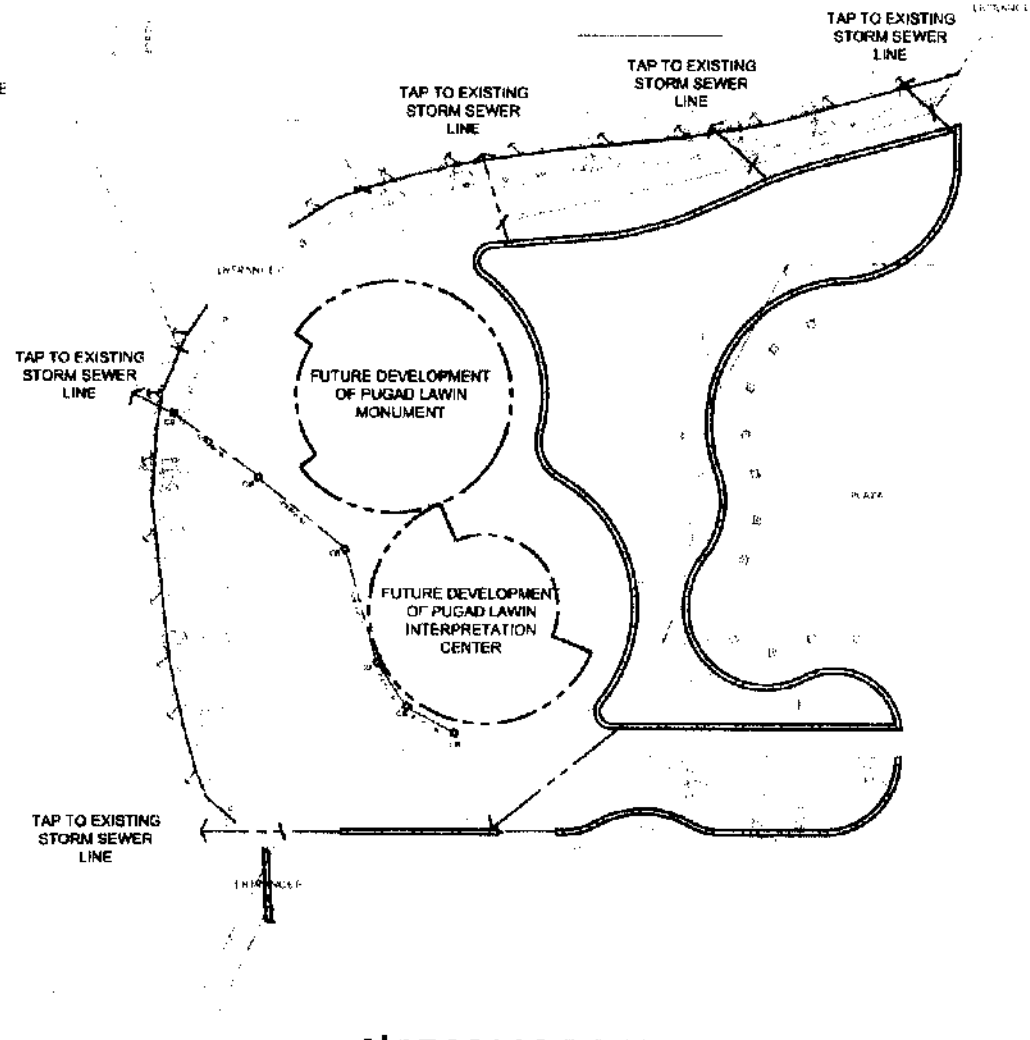

PROPOSED
300 mm Ø RCP

PROPOSED
TRENCH DRAIN 2

1 | STORM DRAINAGE PLAN

SCALE: 1" = 10 METERS

PROPOSED
300 mm Ø RCP

PROPOSED
CISTERN

PROPOSED
TRENCH DRAIN 1

	WIDTH (W)	WIDTH (W)	DEPTH (D)
CB-1	300		660
CB-2	450		800
CB-3	600		800

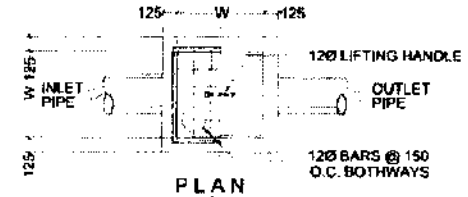

PROVIDE ANGULAR
BAR EGGING

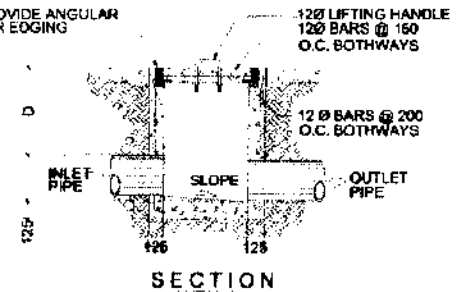

2 | CATCH BASIN DETAIL

SCALE: 1" = 10 METERS

PREPARED BY:

RECOMMENDING APPROVAL:

APPROVED BY:

PROJECT TITLE:

SHEET CONTENT:

NOTED BY:

SHEET NO:



PARKS
DEVELOPMENT &
ADMINISTRATION
DEPARTMENT

Arch. BALTAZAR C. AVELINO, Jap
CHIEF IN CHARGE

Hon. MA. JOSEFINA G. BELMONTE
CITY MAYOR QUEZON CITY

PROPOSED REDEVELOPMENT OF
PUGAD LAWIN SHRINE

LOCATION: (BAGUIO CITY, BULACAN, P.I.)

- STORM DRAINAGE
PLAN
- CATCH BASIN
DETAIL

DATE: 10/03/24
CHECKED BY: A.B.A.
DATE: 10/03/24
CADD BY: E.G.H.
DATE: 10/03/24

P01

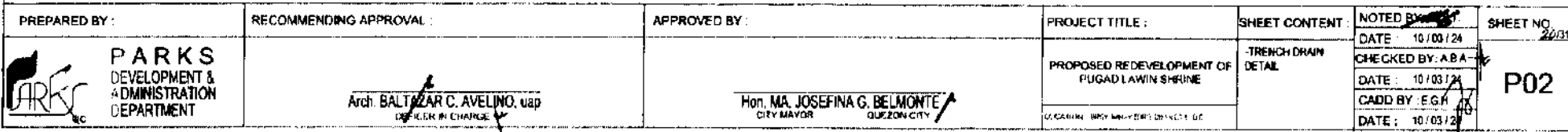

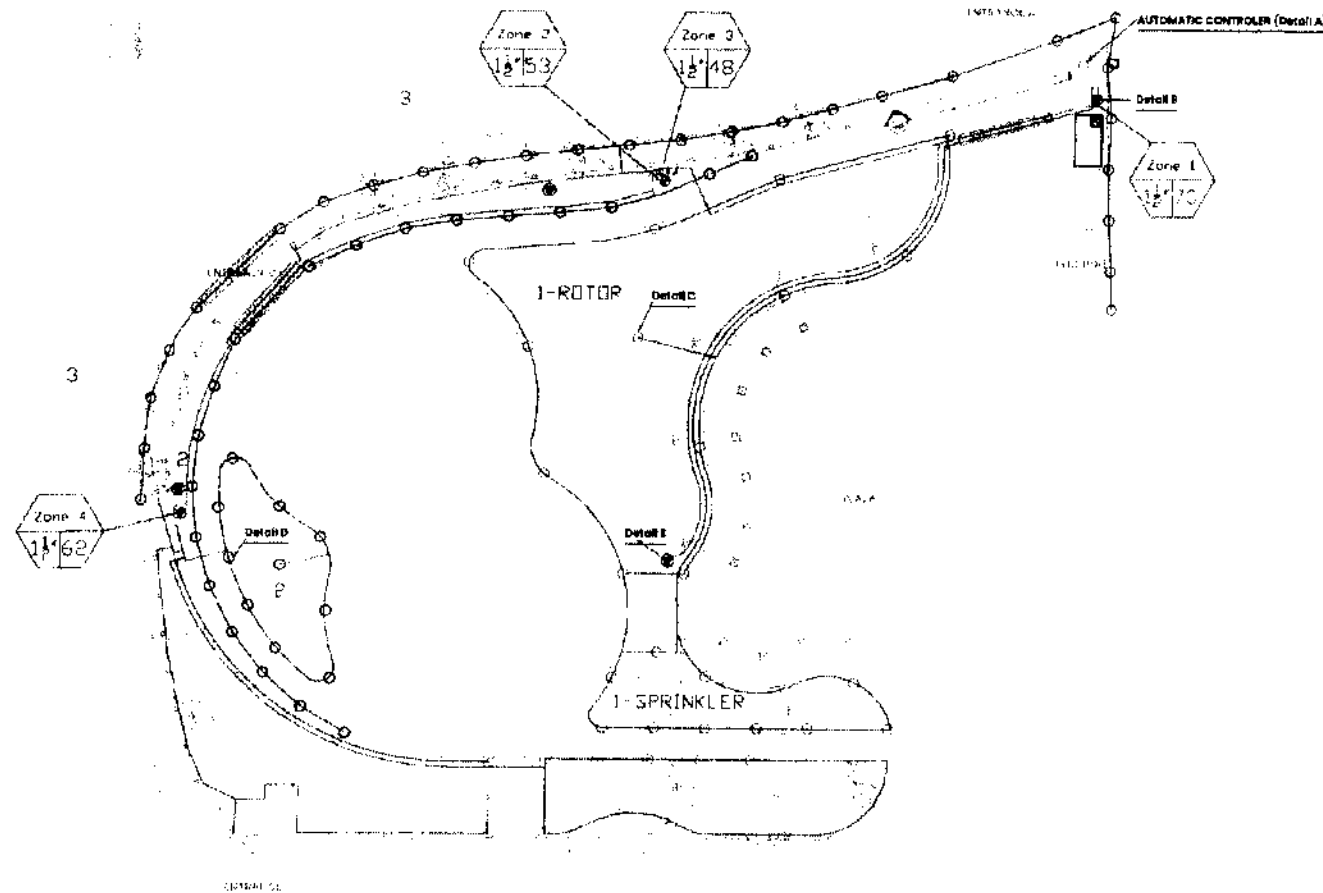

	ZONE 1 POP-UP ROTOR & POP-UP SPRINKLER
	ZONE 2 POP-UP SPRINKLER
	ZONE 3 POP-UP SPRINKLER
	ZONE 4 POP-UP SPRINKLER
	MAIN IRRIGATION LINE 50MM HDPE PIPE
	ELECTRICAL LINE (5V CONDUIT) #12 AND #14 THIN
	LATERAL IRRIGATION LINE 50MM HDPE PIPE
	PIPE SLEEVE 4" DIA
	SOLENOID VALVE 50MM
	QUICK COUPLING VALVE 75MM

2 | LEGENDS

P03 SCALE 1:100 METERS

1 | AUTOMATIC IRRIGATION SYSTEM

PREPARED BY:	RECOMMENDING APPROVAL:	APPROVED BY:	PROJECT TITLE:	SHEET CONTENT:	NOTED BY:	SHEET NO.
	Arch. BALTAZAR C. AVELINO, uap OFFICER IN CHARGE	Hon. MA. JOSEFINA G. BELMONTE CITY MAYOR QUEZON CITY	PROPOSED REDEVELOPMENT OF PUGAD LAWN SHRINE	- AUTOMATIC IRRIGATION SYSTEM - LEGEND	DATE: 10/03/24 CHECKED BY: A.B.A. DATE: 10/03/24 CADD BY: E.G.H. DATE: 10/03/24	2/03
						P03

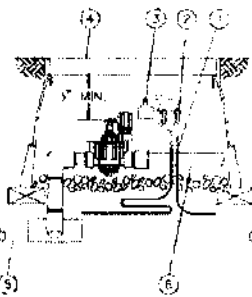
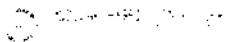
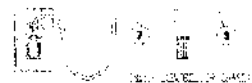
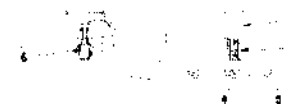

- ① COMMUNICATION WIRE CABLE
- ② WATERPROOF BRIDGE CONNECTION
- ③ D TAG
- ④ VALVE BOX WITH COVER
- ⑤ PVC MAINLINE PIPE
- ⑥ PVC LATERAL PIPE

NOTE:
1. CON. AN ADDITIONAL 2 FEET LF WIRE CABLE IN VALVE BOX FOR EASY SERVICING.

Arch. BALTAZAR C. AVELINO, uap

- ① VALVE BOX WITH COVER
- ② VALVE BOX WITH COVER
- ③ VALVE BOX WITH COVER
- ④ VALVE BOX WITH COVER
- ⑤ VALVE BOX WITH COVER
- ⑥ VALVE BOX WITH COVER



- ① VALVE BOX WITH COVER
- ② VALVE BOX WITH COVER
- ③ VALVE BOX WITH COVER
- ④ VALVE BOX WITH COVER
- ⑤ VALVE BOX WITH COVER
- ⑥ VALVE BOX WITH COVER



- ① VALVE BOX WITH COVER
- ② VALVE BOX WITH COVER
- ③ VALVE BOX WITH COVER
- ④ VALVE BOX WITH COVER
- ⑤ VALVE BOX WITH COVER
- ⑥ VALVE BOX WITH COVER

Arch. BALTAZAR C. AVELINO, uap

PREPARED BY:

RECOMMENDING APPROVAL:

APPROVED BY:

PROJECT TITLE:

SHEET CONTENT

NOTED BY:

SHEET NO.



PARKS
DEVELOPMENT &
ADMINISTRATION
DEPARTMENT

Arch. BALTAZAR C. AVELINO, uap
OFFICER IN CHARGE

Hon. MA. JOSEFINA G. BELAMONTE
CITY MAYOR

PROPOSED REDEVELOPMENT OF
PUGAD LAWIN SHRINE

LOCATION: BAYVIEW ROAD DISTRICT 02

MODULAR HYBRID
CONTROLLER
SOLENOID VALVE

CHECKED BY: ABA

DATE: 10/03/24

CADD BY: E.G.H.

DATE: 10/03/24

P04

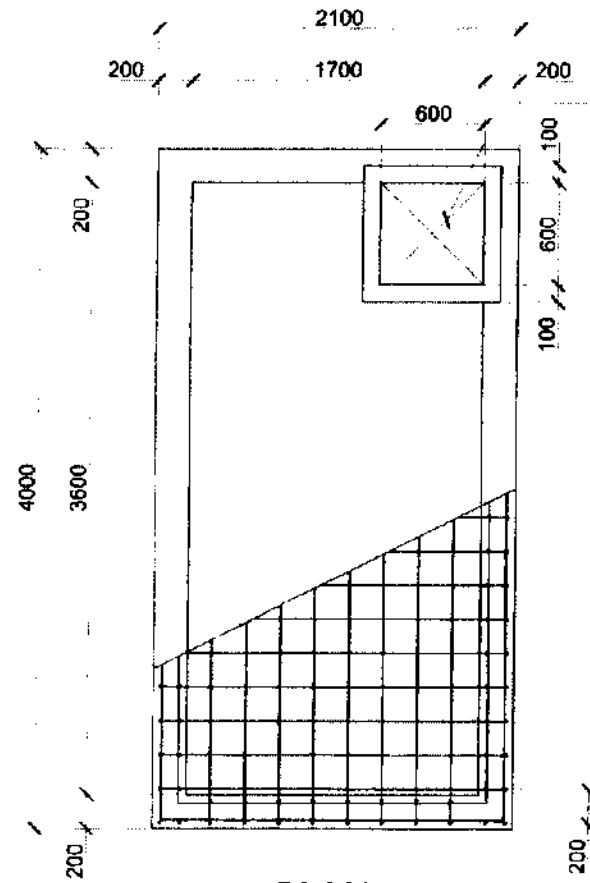

PLAN

STAINLESS COVER

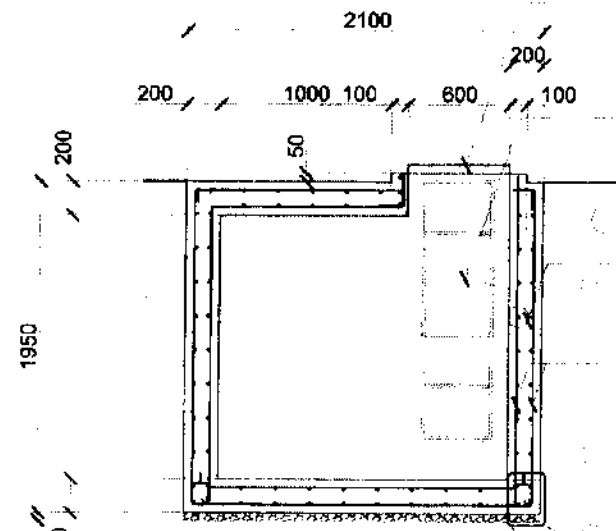

SECTION

STAINLESS STEEL COVER

STAINLESS LADDER
(16 mm Ø ROUND BAR)

12 mm Ø HORIZ. BAR
@ 200 mm O.C.

12 mm Ø VERT. BAR
@ 200 mm O.C.

RUBBER STOP

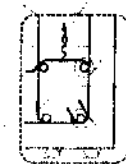

2-16 Ø
10 Ø TIES
2-16 Ø

1 CISTERN DETAIL

PREPARED BY:	RECOMMENDING APPROVAL:	APPROVED BY:	PROJECT TITLE:	SHEET CONTENT:	NOTED BY:	SHEET NO:
 PARKS DEVELOPMENT & ADMINISTRATION DEPARTMENT	Arch. BALTAZAR C. AVELINO, Usp OFFICER IN CHARGE	Hon. MA. JOSEFINA G. BELMONTE CITY MAYOR QUEZON CITY	PROPOSED REDEVELOPMENT OF PUGAD LAWAN SHRINE LOCATION: BRGY. SANAYONG, DISTRICT - 12	CISTERN DETAIL	DATE: 10/03/24 CHECKED BY: ABA DATE: 10/03/24 CADD BY: EGA DATE: 10/03/24	23/24 P05

300 AT 2P MAIN
ENCLOSED CIRCUIT BREAKER IN
NEMA 4X ENCLOSURE

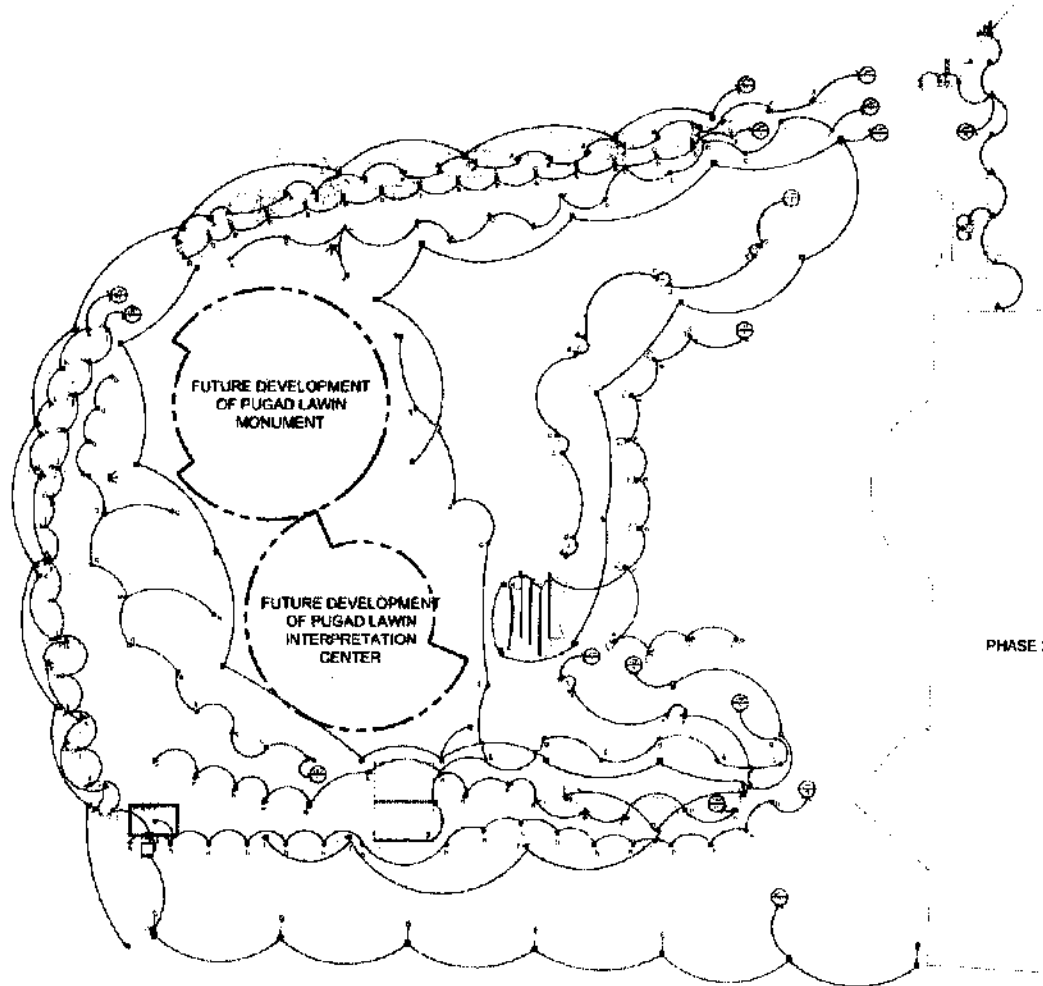

1 LIGHTING LAY-OUT

1:2 SCALE 1:400 PLOT 1/25

LIGHTING LEGEND	
SYMBOL	DESCRIPTION
	LED SOLAR FLOOD LIGHT WITH POLE (VERIFY WITH ARCHITECT) - DAYLIGHT / WITH LIGHT POLE / 200W
	LED UPLIGHT (VERIFY WITH ARCHITECT) - TRUE TONE / 50W / 3000lm / 24 deg / IP 65
	WALL LIGHT SURFACE MOUNTED (VERIFY WITH ARCHITECT) 6U 1U LED, 2x7W, 600 LM, 3000 K
	INGROUND UPLIGHT (VERIFY WITH ARCHITECT) 7W, 6x53 LED AND LAMPHOLDER, 3000K, 800 LM, FROSTED, GREY, IP 67
	PARK LAMP (VERIFY WITH ARCHITECT) CLASSIC LAMP w/ POST, CLASSIC LANTERN LAMP w/ 527 LAMPHOLDER, CLEAR, BLACK, IP55 13W, 3000K
	DIRECTIONAL UPLIGHT (TREES) (VERIFY WITH ARCHITECT) 10W, 3000K, IP65, ALUMINUM DIECAST, MATT BLACK
	DIRECTIONAL UPLIGHT (SHRUBS) (VERIFY WITH ARCHITECT) 5W, 3000K, IP65, ALUMINUM DIECAST, MATT BLACK, 60° MAX BEAM ANGLE
	COVE LIGHT (VERIFY WITH ARCHITECT) LED STRIP COVE LIGHTING
	9 WATTS LED BULB (VERIFY WITH ARCHITECT) 9W, 6500K, CEILING LIGHT
	LIGHT POST (VERIFY WITH ARCHITECT) 70V, 6500K, LAMP w/ LAMP POST LAMP POST: 80" x 125 mm Ø, SIMPLE ARM
	PHOTOCELL SWITCH

PREPARED BY:	RECOMMENDING APPROVAL:	APPROVED BY:	PROJECT TITLE:	SHEET CONTENT:	NOTED BY: <i>EL</i>	SHEET NO:
PARKS DEVELOPMENT & ADMINISTRATION DEPARTMENT	Arch. BALTAZAR C. AVELINO, uap OFFICER IN CHARGE	Hon. MA. JOSEFINA G. BELMONTÉ CITY MAYOR QUEZON CITY	PROPOSED REDEVELOPMENT OF PUGAD LAYIN SHRINE	- LIGHTING LAY-OUT	DATE: 10/03/24 CHECKED BY: <i>EL</i> DATE: 10/03/24 CADD BY: <i>EGH</i> DATE: 10/03/24	<i>24/25</i> E01
			LOCATION: BRD BAHAY KURAT DISTRICT - QC			

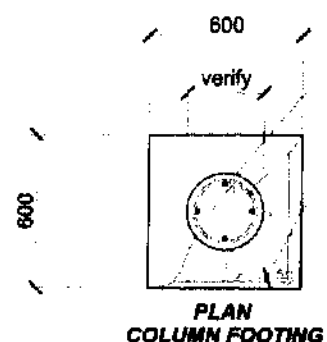

PLAN
COLUMN FOOTING

4- 12 mm Ø VERT. BARS
w/ 10 mm TIES
@ 200 mm O.C.

5- 12mmØ BARS
BOTHWAYS

4- 12 mm Ø VERT. BARS
w/ 10 mm TIES
@ 200 mm O.C.

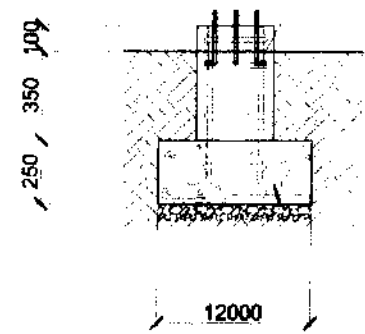

SECTION
COLUMN FOOTING

5- 12mmØ BARS
BOTHWAYS

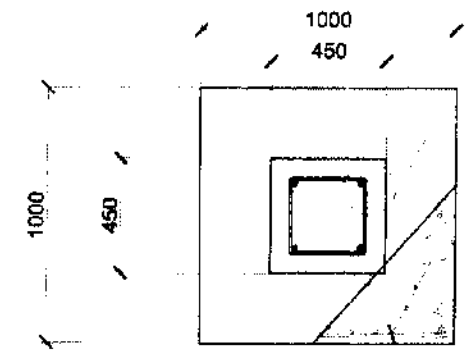

PLAN

4- 16 mm Ø VERT. BARS
w/ 10 mm TIES
@ 200 mm O.C.

6- 12mmØ BARS
BOTHWAYS

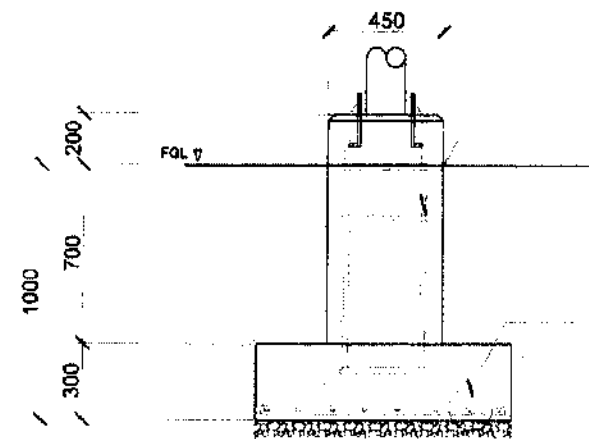

SECTION

4- 16 mm Ø VERT. BARS
w/ 10 mm TIES
@ 200 mm O.C.

6- 12mmØ BARS
BOTHWAYS

1 | CASTLE TYPE PARK LAMP

2 | TYPICAL PEDESTAL DETAIL

PREPARED BY :	RECOMMENDING APPROVAL :	APPROVED BY :	PROJECT TITLE :	SHEET CONTENT :	NOTED BY :	SHEET NO. :
	Arch. BALTAZAR C. AVELINO, uap OFFICER IN CHARGE	Hon. MA. JOSEFINA G. BELMONTÉ CITY MAYOR QUEZON CITY	PROPOSED REDEVELOPMENT OF PUGAD LAWIN SHRINE	- CASTLE TYPE PARK LAMP - TYPICAL PEDESTAL DETAIL	DATE : 10 / 03 / 24 CHECKED BY: E.L.B. DATE : 10 / 03 / 24 CADD BY : E.G.H. DATE : 10 / 03 / 24	2631 E02

FEEDER SIZE : 2-100mm² THWN WIRE & 1-30mm² THWN WIRE - 50-100mm² RSC PIPE
MAIN CIRCUIT BREAKER : 300 AT 240V / 100 Hz 2 POLE SINGLE PHASE BOLT-ON

NO.	DEVICE / REMARK	CURRENT (A)	VOLTS	AMPERES	WIRE SIZE (mm ²)	WIRE TYPE	WIRE LENGTH (m)	WIRE WEIGHT (kg)	WIRE PRICE (₱)
1	LIGHTING OUTLET	16	230	0.94	75	2	30	2.55 & 1.35 (G)	29
2	LIGHTING OUTLET	16	230	0.97	224	2	30	2.55 & 1.35 (G)	29
3	LIGHTING OUTLET	16	230	0.49	112	2	30	2.55 & 1.35 (G)	29
4	LIGHTING OUTLET	13	230	0.73	180	2	30	2.55 & 1.35 (G)	29
5	LIGHTING OUTLET	10	230	0.43	180	2	30	2.55 & 1.35 (G)	29
6	LIGHTING OUTLET	11	230	1.43	330	2	30	2.55 & 1.35 (G)	29
7	LIGHTING OUTLET	10	230	0.43	180	2	30	2.55 & 1.35 (G)	29
8	LIGHTING OUTLET	13	230	0.84	158	2	30	2.55 & 1.35 (G)	29
9	LIGHTING OUTLET	13	230	0.42	97	2	30	2.55 & 1.35 (G)	29
10	LIGHTING OUTLET	18	230	0.64	129	2	30	2.55 & 1.35 (G)	29
11	LIGHTING OUTLET	7	230	2.13	490	2	30	2.55 & 1.35 (G)	29
12	LIGHTING OUTLET	18	230	0.64	105	2	30	2.55 & 1.35 (G)	29
13	LIGHTING OUTLET	13	230	0.41	98	2	30	2.55 & 1.35 (G)	29
14	LIGHTING OUTLET	18	230	1.08	252	2	30	2.55 & 1.35 (G)	29
15	LIGHTING OUTLET	14	230	1.26	187	2	30	2.55 & 1.35 (G)	29
16	LIGHTING OUTLET	11	230	0.63	143	2	30	2.55 & 1.35 (G)	29
17	LIGHTING OUTLET	13	230	0.26	65	2	30	2.55 & 1.35 (G)	29
18	SPARE			0.52	1080				
19	SPARE			0.52	1580				
20	SPARE			0.54	1580				
21	SPARE			0.52	1680				
22	SPARE			0.52	1580				
23	SPARE			0.52	1580				
24	SPARE			0.52	1580				
25	SPARE			0.52	1580				
26	SPARE			0.52	1580				
27	SPARE			0.52	1608				
28	SPARE			0.52	1580				
29	SPARE			0.52	1580				
30	SPARE			0.52	1580				
31	SPARE			0.52	1580				
32	SPARE			0.52	1580				
33	SPARE			0.52	1580				
34	SPARE			0.52	1580				
35	SPARE			0.52	1580				
36	SPARE			0.52	1580				
37	SPARE			0.52	1580				
38	SPARE			0.52	1580				
39	SPARE			0.52	1580				
40	SPARE			0.52	1580				
TOTAL CONNECTED LOAD		182.91 37358							

1. 182.91 = 10% OF
1. 150.81 A

SCHEDULE OF LOAD

15.2 METER

VOLTAGE DROP

PANEL LPP VOLTAGE DROP COMPUTATIONS:

(FROM PANEL TO TAPPING POINT/SERVICE ENTRANCE)

TOTAL VA : 37,358 PHASE : SINGLE-PHASE (1φ)

VOLTS : 230V (LINE TO LINE)

SIZE OF WIRE WIRE: 2-100mm² THWN/THWN + 1-30mm² THWN (G)

WIRE

DISTANCE : APPROXIMATELY 15 METERS X (3.28FT/M) = 49.20 FT

VD = (2 X I X L X R) / 1000

WHERE:

VD = VOLTAGE DROP

L = LENGTH OF CONDUCTOR IN FT.

R = RESISTANCE OF CONDUCTOR (in Ω/KFT)

I = LOAD CURRENT IN AMPERES

VD = (2 X 182.91 A X 49.20 FT X 0.04901Ω/KFT) / 1000FT/KFT

VD = 0.79 V

%VD = (0.79 VOLTS/230) X 100%

= 0.34%

VOLTAGE DROP: 0.79 V

VOLTAGE DROP PERCENTAGE: 0.34%

VOLTAGE AT THE END: 229.21 V

PREPARED BY:	RECOMMENDING APPROVAL:	APPROVED BY:	PROJECT TITLE:	SHEET CONTENT:	NOTED BY:	SHEET NO:
 PARKS DEVELOPMENT & ADMINISTRATION DEPARTMENT	Arch. BALTAZAR C. AVELINO, UAP OFFICER IN CHARGE	Hon. MA. JOSEFINA G. BELMONTÉ CITY MAYOR	PROPOSED REDEVELOPMENT OF PUGAD LAWN SHRINE	SCHEDULE OF LOAD	DATE: 10/03/24	E03
					CHECKED BY: EL	
					DATE: 10/03/24	
					CADD BY: E.G.H.	
					DATE: 10/03/24	

[illegible]

GENERAL NOTES

1. THE ELECTRICAL INSTALLATION HEREIN SHALL BE DONE IN ACCORDANCE WITH THESE PLANS AND SPECIFICATIONS, THE APPLICABLE PROVISIONS OF THE LATEST EDITION OF THE PHILIPPINE ELECTRICAL CODE, THE REQUIREMENTS OF THE NATIONAL BUILDING CODE OF THE EXISTING LOCAL ORDINANCES, RULES AND REGULATIONS OF THE QUEZON CITY AND WITH REQUIREMENTS OF THE LOCAL POWER.
2. POWER SERVICE TO BE SUPPLIED SHALL BE 230V, SINGLE PHASE, 3- WRES, 60 HZ, A.C.
3. WIRE COLOR CODING SHALL BE STRICTLY IMPLEMENTED, REFER TO WIRE COLOR SCHEDULE
4. ALL MATERIALS TO BE USED SHALL BE BRAND NEW AND OF THE APPROVED TYPE FOR LOCATION AND PURPOSE
5. THE ELECTRICAL WORKS SHALL BE DONE UNDER THE DIRECT AND IMMEDIATE SUPERVISION OF A DULY LICENSED ELECTRICAL ENGINEER OR MASTER ELECTRICIAN
6. WHENEVER REQUIRED AND NECESSARY, PULL BOXES AND JUNCTION BOXES OF APPROPRIATE SIZES SHALL BE INSTALLED AT CONVENIENT AND INCONSPICUOUS LOCATIONS ALTHOUGH SUCH BOXES ARE NOT SHOWN ON THE PLANS
7. THE CONTRACTOR IS NOT ALLOWED TO SUBSTITUTE SPECIFIED MATERIALS WITHOUT THE APPROVAL OF THE ELECTRICAL ENGINEER AND THE END USER
8. UNLESS OTHERWISE SPECIFIED, THE MINIMUM SIZE OF WIRE & CONDUIT SHALL BE 3.5mm² THHN/THWN AND 20mmø (FOR PVC PIPES).
9. STANDARD TYPE OF ACCESSORIES, SPLICING DEVICES, TERMINATIONS, AND OTHER APPURTENANCES FOR THE ENTIRE ELECTRICAL INSTALLATION SHALL BE USED
10. ANY DISCREPANCY IN LOCATION AND RATINGS OF EQUIPMENT AND APPARATUS SHALL BE VERIFIED WITH THE END USER & ELECTRICAL ENGINEER, AND CHANGES SHALL BE MADE. A
11. ALL METALLIC CABINETS/FRAMES SHALL BE BONDED & GROUNDED AS PER LATEST EDITION
12. LABEL PANELBOARD AND BRANCH CIRCUIT APPROPRIATELY.

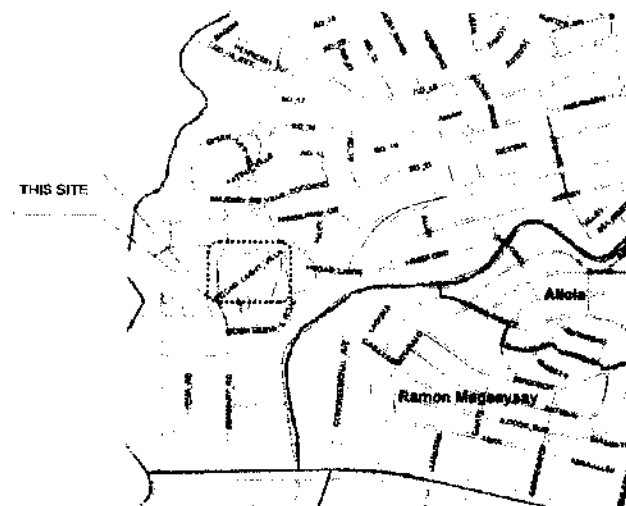

VICINITY MAP

PREPARED BY :	RECOMMENDING APPROVAL	APPROVED BY :	PROJECT TITLE :	SHEET CONTENT :	NOTED BY : EGH	SHEET NO. 27
 PARKS DEVELOPMENT & ADMINISTRATION DEPARTMENT	<u>Arch. BALTAZAR C. AVELINO, uap</u> OFFICER IN CHARGE	<u>Hon. MA JOSEFINA G. BELMONTE</u> CITY MAYOR QUEZON CITY	PROPOSED REDEVELOPMENT OF PUGAD I AVIN SHRINE	- FEEDER LINE LAY-OUT - SINGLE LINE DIAGRAM LEGEND VICINITY MAP	DATE : 10/03/24 CHECKED BY: EGH DATE : 10/03/24 CADD BY: EGH DATE : 10/03/24	E04

1| TREE PLANTING PLAN

SCALE: 1:1000

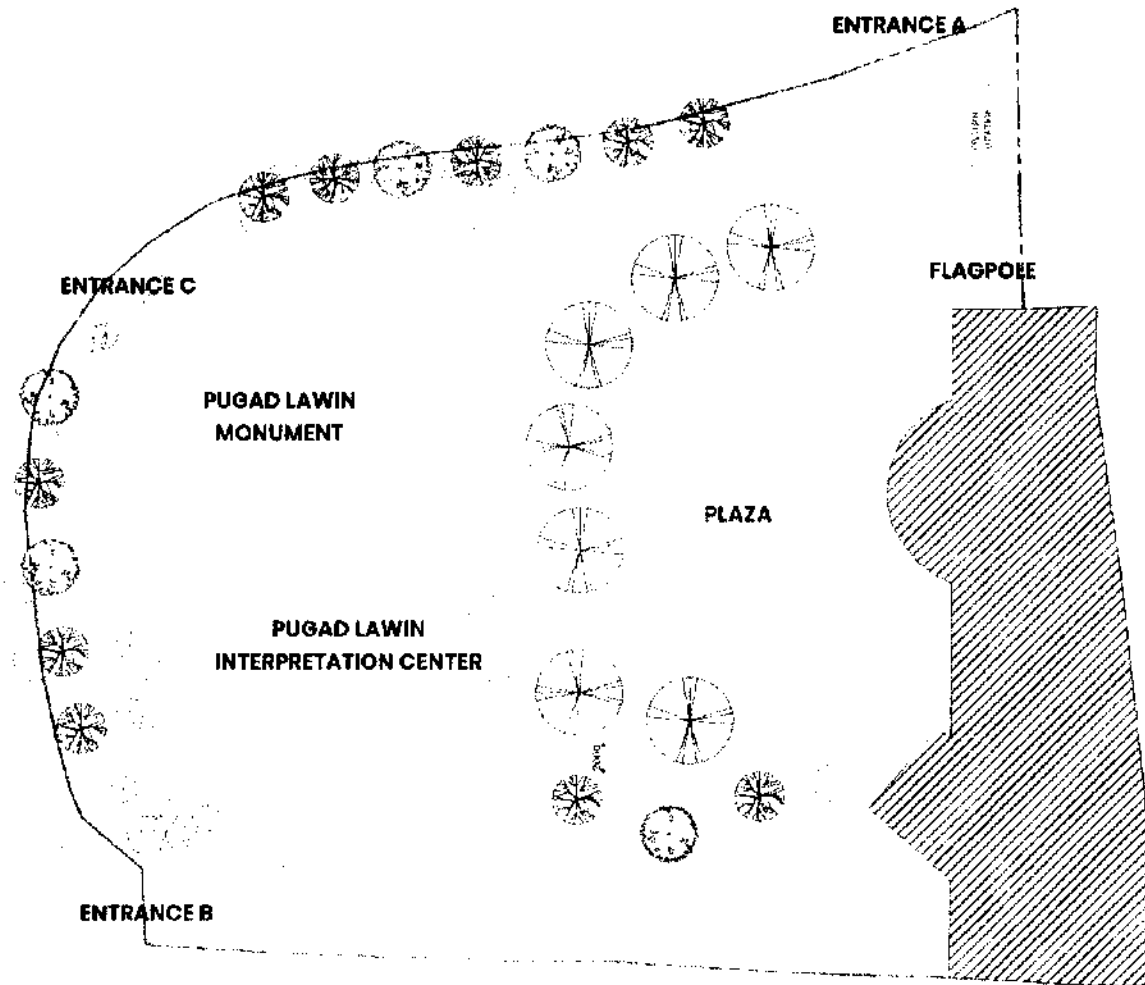

EXISTING TREES (TO BE BALLED-OUT)

EXISTING TREES (TO BE RETAINED)



BAL ALAMOK
(*Cleistanthus alatus*)
1.5-2.0 m HGT., 4.0 - 5.0 cm DIA. CALIPER.
SPACING AS SHOWN



BANABA
(*Lagerstroemia speciosa*)
1.5-2.0 m HGT., 4.0 - 5.0 cm DIA. CALIPER.
SPACING AS SHOWN



DITA
(*Alstonia scholaris*)
1.5-2.0 m HGT., 4.0 - 5.0 cm DIA. CALIPER.
SPACING AS SHOWN

2| TREE PLANTING LEGEND

SCALE: 1:1000

PREPARED BY



**PARKS
DEVELOPMENT &
ADMINISTRATION
DEPARTMENT**

RECOMMENDING APPROVAL

Arch. **BALTAZAR C. AVELINO**
OFFICER IN CHARGE

APPROVED BY

Hon. **MA. JOSEFINA G. BELMONTE**
CITY MAYOR QUEZON CITY

PROJECT TITLE:

**PROPOSED REDEVELOPMENT
OF PUGAD LAWIN SHRINE**

LOCATION: BRGY. BAHAY TORO, DISTRICT
1, QUEZON CITY

SHEET CONTENT:

TREE PLANTING PLAN

NOTED BY: M.S.T.

DATE: 10/10/2024 2:23:18 pm

CHECKED BY: I.D.M.

DATE: 10/10/2024 2:21:10 pm

DESIGNED BY: E.G.B.

DATE: 10/10/2024 2:25:18 pm

SHEET NO. 2/23

LA01

4| SHRUB AND GROUND COVER PLANTING PLAN - Callout 1

SCALE: 1:200 (METER)

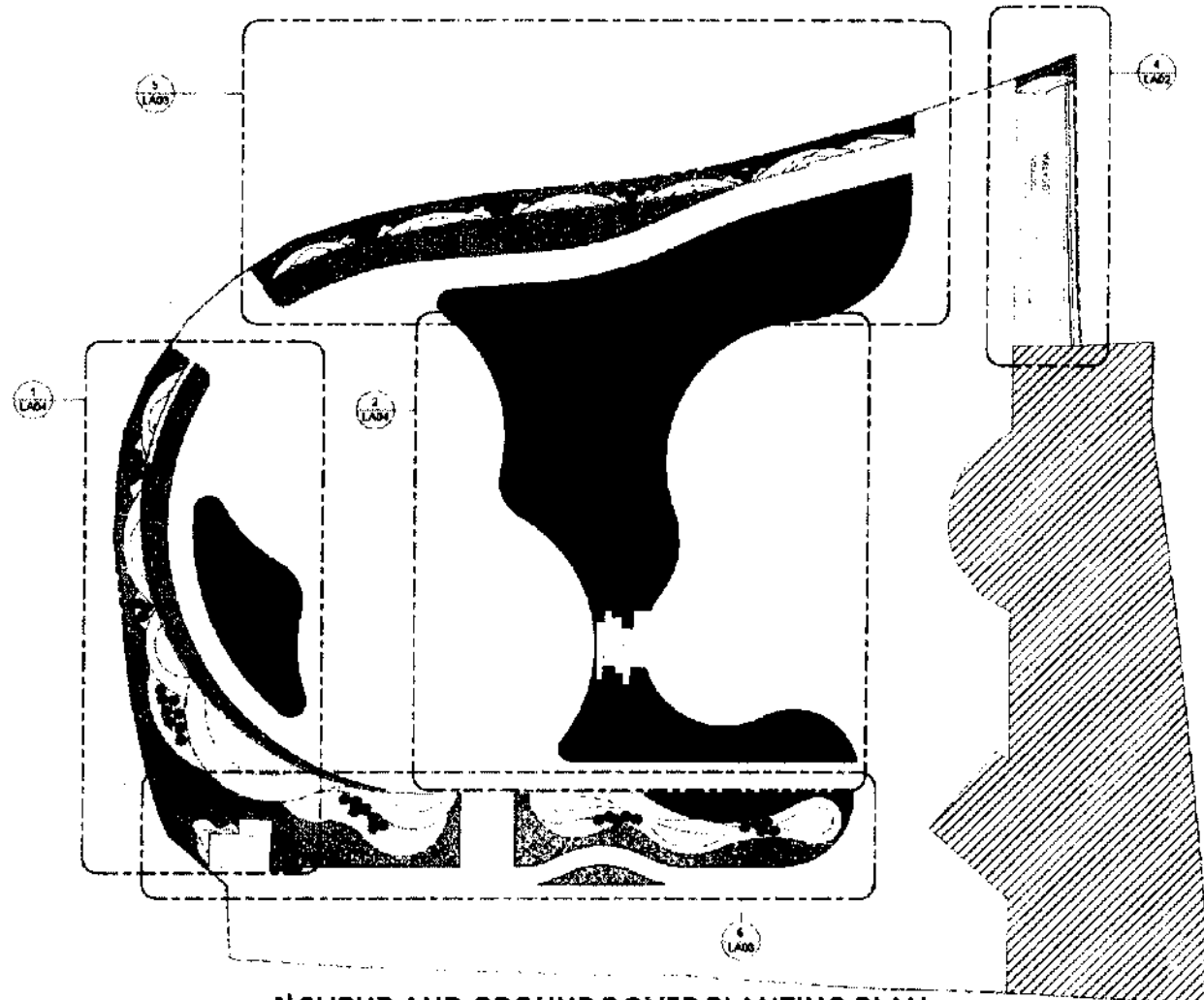

1| SHRUB AND GROUND COVER PLANTING PLAN

SCALE: 1:200 (METER)

	CARABAO GRASS (<i>Paspalum conjugatum</i>) SODDED	
	FROG GRASS (<i>Juncus botanica</i>) SODDED	
	BOSTON FERN (<i>Nephrolepis exaltata</i>) @ 0.15-0.30 M. HT., @ 0.10 M.O.C.	
	WEDELIA (<i>Wedelia trilobata</i>) @ 0.10-0.20 M. HT., @ 0.10 M.O.C.	
	RHAPIS (<i>Rhapis excelsa</i>) @ 0.30-0.50 M. HT., @ 0.30 M.O.C.	
	CREeping CHARLIE (<i>Pilea nummulariifolia</i>) @ 0.10-0.20 M. HT., @ 0.10 M.O.C.	
	CUPHEA (<i>Cuphea hyssopifolia</i>) @ 0.10-0.20 M. HT., @ 0.10 M.O.C.	
	PEACE LILY (<i>Spathiphyllum wallisii</i>) @ 0.15-0.30 M. HT., @ 0.20 M.O.C. FLOWERING	
	ROSAL (<i>Gardenia jasminoides</i>) @ 0.30-0.50 M. HT., @ 0.20 M.O.C. FLOWERING	
	SPIDER PLANT (<i>Chlorophytum comosum</i>) @ 0.15-0.30 M. HT., @ 0.10 M.O.C.	
	MAGENTA (<i>Heterotis recondita</i>) @ 0.10 - 0.20 M. HT., @ 0.10 M.O.C.	
	SWORD AGAVE (<i>Agave angustifolia</i>) @ 0.30 - 0.50 M. HT. SPACING AS SHOWN	

PREPARED BY:



**PARKS
DEVELOPMENT &
ADMINISTRATION
DEPARTMENT**

RECOMMENDING APPROVAL:

Arch. BALTAZAR C. AVELINO
OFFICIAL IN CHARGE

APPROVED BY:

Hon. MA. JOSEFINA G. BELMONTE
CITY MAYOR
QUEZON CITY

PROJECT TITLE:

PROPOSED REDEVELOPMENT
OF PUGAD LAWAN SHRINE

LOCATION: BIKY, BAHAY TORO, DISTRICT
1, QUEZON CITY

SHEET CONTENT:

SHRUB AND
GROUND COVER
PLANTING PLAN

NOTED BY: M.S.T.

DATE: 10/10/2024 2:21:21 pm

CHECKED BY: I.D.M.

DATE: 12/10/2024 2:21:21 pm

DESIGNED &
DRAWN BY: E.G.B.

DATE: 10/10/2024 2:20:21 pm

SHEET NO.: 2402

LA02



5 | SHRUB AND GROUND COVER PLANTING PLAN - Callout 2

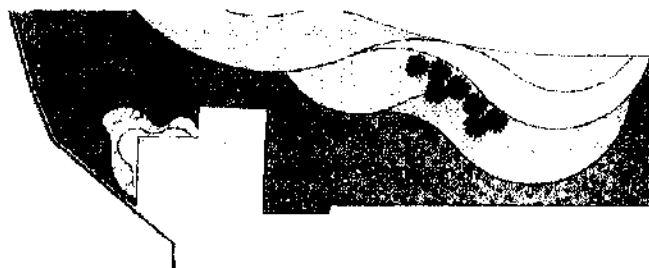

6 | SHRUB AND GROUND COVER PLANTING PLAN - Callout 3

	CARABAO GRASS (<i>Paspalum conjugatum</i>) SODDED	
	FROG GRASS (<i>Ancus buforius</i>) SODDED	
	BOSTON FERN (<i>Nephrolepis exaltata</i>) @ 0.15-0.30 M. HT. @ 0.10 M.O.C.	
	WEDELIA (<i>Wedelia trilobata</i>) @ 0.10-0.20 M. HT. @ 0.10 M.O.C.	
	RHAPS (<i>Rhapis excelsa</i>) @ 0.30-0.50 M. HT. @ 0.30 M.O.C.	
	CREeping CHARLIE (<i>Pilea nummulariifolia</i>) @ 0.10-0.20 M. HT. @ 0.10 M.O.C.	
	CUPHEA (<i>Cuphea hyssopifolia</i>) @ 0.10-0.20 M. HT. @ 0.10 M.O.C.	
	PEACE LILY (<i>Spathiphyllum wallisii</i>) @ 0.15-0.30 M. HT. @ 0.20 M.O.C. FLOWERING	
	ROSAL (<i>Gardenia jasminoides</i>) @ 0.30-0.50 M. HT. @ 0.20 M.O.C. FLOWERING	
	SPIDER PLANT (<i>Chlorophytum comosum</i>) @ 0.15-0.30 M. HT. @ 0.10 M.O.C.	
	MAGENTA (<i>Heterotis rotundifolia</i>) @ 0.10 - 0.20 M. HT. @ 0.10 M.O.C.	
	SWORD AGAVE (<i>Agave Angustifolia</i>) @ 0.30 - 0.50 M. HT. SPACING AS SHOWN	

PREPARED BY PARKS DEVELOPMENT & ADMINISTRATION DEPARTMENT	RECOMMENDING APPROVAL Arch. BALTAZAR C. AVELINO OFFICER IN CHARGE	APPROVED BY Hon. MA. JOSEFINA G. BELMONTE CITY MAYOR QUEZON CITY	PROJECT TITLE PROPOSED REDEVELOPMENT OF PUGAD LAWIN SHRINE	SHEET CONTENT SHRUB AND GROUND COVER PLANTING PLAN	NOTED BY S.T. DATE 10/10/2024 2:21:23 pm CHECKED BY I.D.M. DATE 10/10/2024 2:21:23 pm DESIGNED & DRAWN BY E.G.B. DATE 10/10/2024 2:21:23 pm	SHEET NO. 1105 LA03
--	---	--	---	---	--	--------------------------------------

2| SHRUB AND GROUND COVER PLANTING PLAN - Callout 5

SCALE: 1:200 NO. 11-15

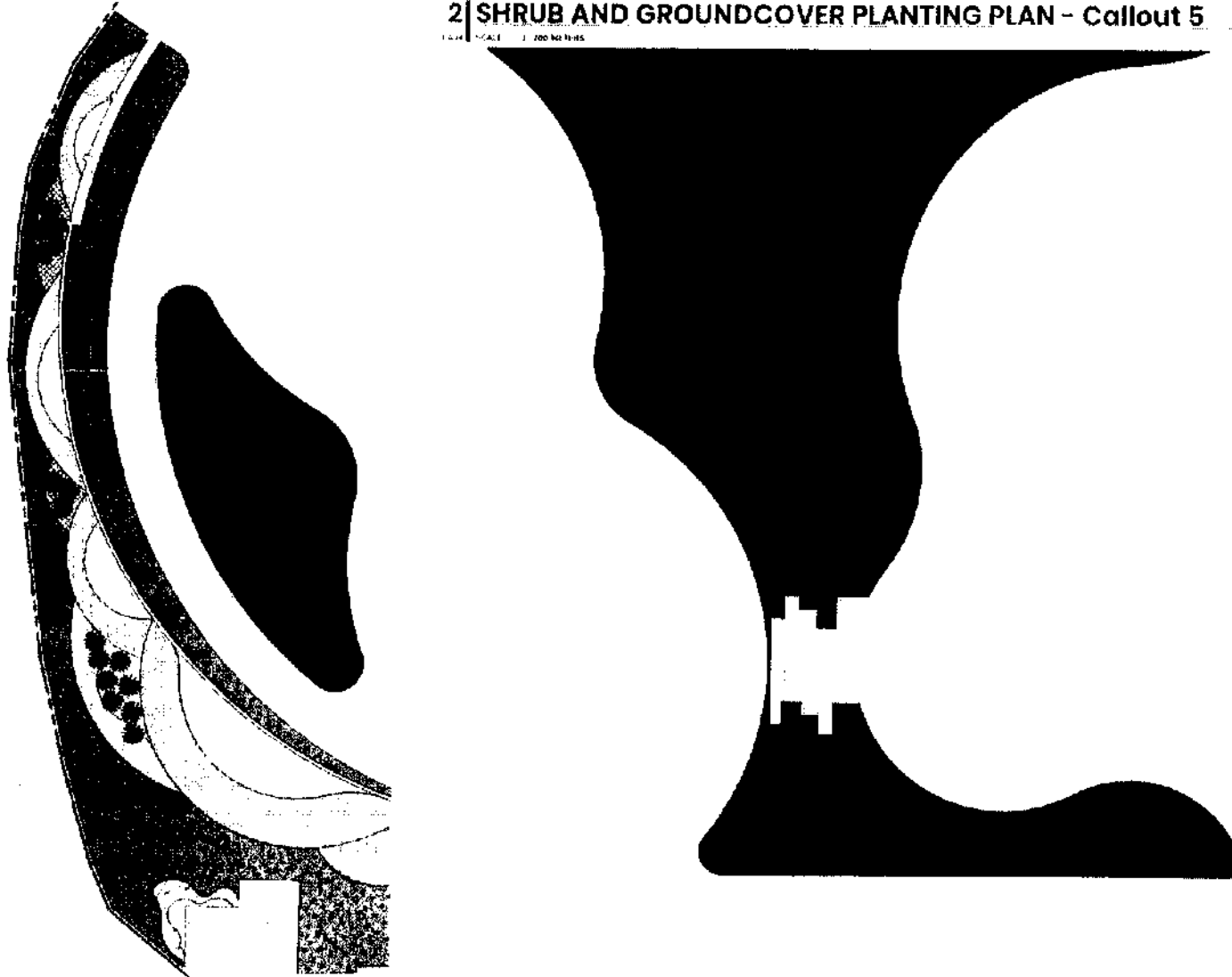

	CARABAO GRASS (<i>Paspalum conjugatum</i>) SOODED	
	FROG GRASS (<i>Juncus bufonius</i>) SOODED	
	BOSTON FERN (<i>Nephrolepis exaltata</i>) @ 0.15-0.30 M. HT. @ 0.10 M.O.C.	
	WEDELIA (<i>Wedelia frutescens</i>) @ 0.10-0.20 M. HT. @ 0.10 M.O.C.	
	RHAPIS (<i>Rhapis excelsa</i>) @ 0.30-0.50 M. HT. @ 0.30 M.O.C.	
	CREeping CHARLIE (<i>Pilea nummulariifolia</i>) @ 0.10-0.20 M. HT. @ 0.10 M.O.C.	
	CUPHEA (<i>Cuphea hyssopifolia</i>) @ 0.10-0.20 M. HT. @ 0.10 M.O.C.	
	PEACE LILY (<i>Spathiphyllum wallisii</i>) @ 0.15-0.30 M. HT. @ 0.20 M.O.C. FLOWERING	
	ROSAL (<i>Gardenia jasminoides</i>) @ 0.30-0.50 M. HT. @ 0.20 M.O.C. FLOWERING	
	SPIDER PLANT (<i>Chlorophytum comosum</i>) @ 0.15-0.30 M. HT. @ 0.10 M.O.C.	
	MAGENTA (<i>Heterotis rotundifolia</i>) @ 0.10 - 0.20 M. HT. @ 0.10 M.O.C.	
	SWORD AGAVE (<i>Agave Angustifolia</i>) @ 0.30 - 0.50 M. HT. SPACING AS SHOWN	

1| SHRUB AND GROUND COVER PLANTING PLAN - Callout 4

SCALE: 1:200 NO. 11-15

PREPARED BY: PARKS DEVELOPMENT & ADMINISTRATION DEPARTMENT	RECOMMENDING APPROVAL: Arch. BALTAR C. AVELINO OFFICER IN CHARGE	APPROVED BY: Hon. MA. JOSEFINA G. BELMONTE CITY MAYOR QUEZON CITY	PROJECT TITLE: PROPOSED REDEVELOPMENT OF PUGAD LAWAN SHRINE	SHEET CONTENT: SHRUB AND GROUND COVER PLANTING PLAN	NOTED BY: E.G.B. M.S.T. DATE: 10/10/2014 2:21 PM CHECKED BY: I.D.M. DATE: 10/10/2014 2:21 PM DESIGNED BY: E.G.B. DATE: 10/10/2014 2:21 PM	SHEET NO. 13/14 LA04
--	---	---	---	--	---	------------------------------------

Section VIII. Bill of Quantities

Notes on the Bill of Quantities

Objectives

The objectives of the Bill of Quantities are:

- a. to provide sufficient information on the quantities of Works to be performed to enable Bids to be prepared efficiently and accurately; and
- b. when a Contract has been entered into, to provide a priced Bill of Quantities for use in the periodic valuation of Works executed.

In order to attain these objectives, Works should be itemized in the Bill of Quantities in sufficient detail to distinguish between the different classes of Works, or between Works of the same nature carried out in different locations or in other circumstances which may give rise to different considerations of cost. Consistent with these requirements, the layout and content of the Bill of Quantities should be as simple and brief as possible.

Daywork Schedule

A Daywork Schedule should be included only if the probability of unforeseen work, outside the items included in the Bill of Quantities, is high. To facilitate checking by the Entity of the realism of rates quoted by the Bidders, the Daywork Schedule should normally comprise the following:

- a. A list of the various classes of labor, materials, and Constructional Plant for which basic daywork rates or prices are to be inserted by the Bidder, together with a statement of the conditions under which the Contractor will be paid for work executed on a daywork basis.
- b. Nominal quantities for each item of Daywork, to be priced by each Bidder at Daywork rates as Bid. The rate to be entered by the Bidder against each basic Daywork item should include the Contractor's profit, overheads, supervision, and other charges.

Provisional Sums

A general provision for physical contingencies (quantity overruns) may be made by including a provisional sum in the Summary Bill of Quantities. Similarly, a contingency allowance for possible price increases should be provided as a provisional sum in the Summary Bill of Quantities. The inclusion of such provisional sums often facilitates budgetary approval by avoiding the need to request periodic supplementary approvals as the future need arises. Where such provisional sums or contingency allowances are used, the SCC should state the manner in which they will be used, and under whose authority (usually the Procuring Entity's Representative's).

The estimated cost of specialized work to be carried out, or of special goods to be supplied, by other contractors should be indicated in the relevant part of the Bill of Quantities as a particular provisional sum with an appropriate brief description. A separate procurement procedure is normally carried out by the Procuring Entity to select such specialized contractors. To provide an element of competition among the Bidders in respect of any facilities, amenities, attendance, etc., to be provided by the successful Bidder as prime Contractor for the use and convenience of the specialist contractors, each related provisional sum should be followed by an item in the Bill of Quantities inviting the Bidder to quote a sum for such amenities, facilities, attendance, etc.

Signature Box

A signature box shall be added at the bottom of each page of the Bill of Quantities where the authorized representative of the Bidder shall affix his signature. Failure of the authorized representative to sign each and every page of the Bill of Quantities shall be a cause for rejection of his bid.

These Notes for Preparing a Bill of Quantities are intended only as information for the Procuring Entity or the person drafting the Bidding Documents. They should not be included in the final documents.

PROJECT TITLE : PROPOSED REDEVELOPMENT OF PUGAD LAWIN SHRINE
LOCATION : BARANGAY BAHAY TORO, DISTRICT 4, CEBU CITY
PROJECT NO. : 24 - 00173C
DURATION : Three Hundred Sixty (360) Calendar Days

ITEM NO.	DESCRIPTION		ESTIMATED DIRECT COST	TOTAL MARK-UP		5% VAT	TOTAL INDIRECT COST	TOTAL COST
				%	VALUE			
PART A	GENERAL REQUIREMENTS	As Evaluated						
		As Submitted						
PART B	OTHER GENERAL REQUIREMENTS	As Evaluated						
		As Submitted						
PART C	DEMOLITION AND REMOVAL WORKS	As Evaluated						
		As Submitted						
PART D	INSTALLATION OF FLAG POLES (12 SETS)	As Evaluated						
		As Submitted						
PART E	CONSTRUCTION OF PATHWALK	As Evaluated						
		As Submitted						
PART F	CONSTRUCTION OF PARKING AREA AND DRIVEWAY	As Evaluated						
		As Submitted						
PART G	CONSTRUCTION OF PERIMETER FENCE AND STEEL GATE	As Evaluated						
		As Submitted						
PART H	CONSTRUCTION OF SIGNAGE WALL	As Evaluated						
		As Submitted						
PART I	CONSTRUCTION OF CURB AND GUTTER	As Evaluated						
		As Submitted						
PART J	CONSTRUCTION OF SIDEWALK	As Evaluated						
		As Submitted						
PART K	CONSTRUCTION OF DRAINAGE SYSTEM	As Evaluated						
		As Submitted						
PART L	CONSTRUCTION OF FLAG POLE PLATFORM	As Evaluated						
		As Submitted						

ITEM NO.	DESCRIPTION		ESTIMATED DIRECT COST	TOTAL MARK-UP		5% VAT	TOTAL INDIRECT COST	TOTAL COST
				%	VALUE			
PART M	CONSTRUCTION OF PLANTER	As Evaluated						
		As Submitted						
PART N	CONSTRUCTION OF CANTILEVER BENCH AND SEATWALL	As Evaluated						
		As Submitted						
PART O	CONSTRUCTION OF GUARDHOUSE (2- UNITS)	As Evaluated						
		As Submitted						
PART P	CONSTRUCTION OF CISTERN	As Evaluated						
		As Submitted						
PART Q	CONSTRUCTION OF PLAZA	As Evaluated						
		As Submitted						
PART R	INSTALLATION OF AUTOMATIC IRRIGATION SYSTEM	As Evaluated						
		As Submitted						
PART S	LANDSCAPING WORKS	As Evaluated						
		As Submitted						
PART T	ELECTRICAL WORKS	As Evaluated						
		As Submitted						

BILL OF QUANTITIES

PROJECT TITLE : PROPOSED REDEVELOPMENT OF PUGAD LAWIN SHRINE
LOCATION : BARANGAY BAHAY TORO, DISTRICT 1, QUEZON CITY
PROJECT NO. : 24 - 00173C
DURATION : Three Hundred Sixty (360) Calendar Days

ITEM NO.	DESCRIPTION		APPROVED BUDGET FOR THE CONTRACT								
			QUANTITY	UNIT	TOTAL DIRECT COST	TOTAL MARK-UP		5% VAT	TOTAL INDIRECT COST	TOTAL COST	UNIT COST
						%	VALUE				
A.1	Project Billboard / Signboard	As Evaluated									
		As Submitted	1	unit							
B.1	Bunkhouse and storage	As Evaluated									
		As Submitted	1.00	lot							
B.2	Temporary enclosure at the construction area	As Evaluated									
		As Submitted	130.00	l.m.							
B.3	Occupational Safety and Health Program	As Evaluated									
		As Submitted	1.00	lot							
B.4	Preparation of As-Built Plan	As Evaluated									
		As Submitted	1.00	lot							
B.5	Mobilization/Demobilization	As Evaluated									
		As Submitted	1.00	lot							
B.6	Electrical Tapping / Permit	As Evaluated									
		As Submitted	1.00	ls							
TOTAL OF PART B											
		As Submitted									

ITEM NO.	DESCRIPTION										
			QUANTITY	UNIT	TOTAL DIRECT COST	TOTAL MARK-UP		5% VAT	TOTAL INDIRECT COST	TOTAL COST	UNIT COST
%	VALUE										
C.1	Demolition of existing walkway	As Evaluated									
		As Submitted	308.00	sq.m.							
C.2	Demolition of existing fence	As Evaluated									
		As Submitted	130.00	L.m							
C.3	Demolition of existing Mural wall	As Evaluated									
		As Submitted	1.00	l.s.							
D.1	Excavation for structure	As Evaluated									
		As Submitted	13.00	cu.m.							
D.2	Backfill and compaction	As Evaluated									
		As Submitted	10.00	cu.m.							
D.3	Gravel bedding	As Evaluated									
		As Submitted	1.00	cu.m.							
D.4	Concrete (footing and pedestal)	As Evaluated									
		As Submitted	7.50	cu.m.							
D.5	Reinforcing steel bars with tie wires (grade 40)	As Evaluated									
		As Submitted	608.00	kgs.							
D.6	Formworks	As Evaluated									
		As Submitted	33.00	sq.m.							
D.7	Plastering	As Evaluated									
		As Submitted	18.00	sq.m.							
D.8	Flag pole ,hot dip G.I., 100 mmØ x 62 mmØ x 5.30m,6 mm thk w/ complete accessories(12 sets)	As Evaluated									
		As Submitted	1.00	l.s.							

[illegible]

ITEM NO.	DESCRIPTION		QUANTITY	UNIT	TOTAL DIRECT COST	TOTAL MARK-UP		5% VAT	TOTAL INDIRECT COST	TOTAL COST	UNIT COST
						%	VALUE				
G.1	Excavation for structure	As Evaluated									
		As Submitted	41.00	cu.m.							
G.2	Beckfill and compaction	As Evaluated									
		As Submitted	29.00	cu.m.							
G.3	Columns	As Evaluated									
		As Submitted	36.00	units							
G.4	Perimeter Fence	As Evaluated									
		As Submitted	98.00	l.m.							
G.5	Steel gate - 1 @ guard house	As Evaluated									
		As Submitted	1.00	l.s.							
G.6	Steel gate - 2 @ entrance B	As Evaluated									
		As Submitted	1.00	l.s.							
G.7	Steel gate - 3 @ entrance A	As Evaluated									
		As Submitted	1.00	l.s.							
G.8	Steel gate - 4 @ entrance C	As Evaluated									
		As Submitted	1.00	l.s.							
H.1	Excavation for structure	As Evaluated									
		As Submitted	3.50	cu.m.							
H.2	Backfill and compaction	As Evaluated									
		As Submitted	2.50	cu.m							
H.3	Gravel bedding	As Evaluated									
		As Submitted	0.30	cu.m							
H.4	Concrete (footing)	As Evaluated									
		As Submitted	1.50	cu.m.							

ITEM NO.	DESCRIPTION		QUANTITY	UNIT	TOTAL DIRECT COST	TOTAL MARK-UP		5% VAT	TOTAL INDIRECT COST	TOTAL COST	UNIT COST
						%	VALUE				
H.5	Reinforcing steel bars with tie wires (grade 40)	As Evaluated									
		As Submitted	164.00	kgs.							
H.6	Formworks	As Evaluated									
		As Submitted	4.00	sq.m.							
H.7	CHB # 8, laying including rebars and 2 face plastering	As Evaluated									
		As Submitted	29.00	sq.m.							
H.8	Adobe stone, 300 mm x 600 mm	As Evaluated									
		As Submitted	26.00	sq.m.							
H.9	Metal weld-on text, ½" thick x 400mm height "PUGAD LAWIN SHRINE"	As Evaluated									
		As Submitted	16.00	pcs.							
H.10	Masonry paint	As Evaluated									
		As Submitted	26.00	sq.m.							
I.1	Concrete breaking and disposal	As Evaluated									
		As Submitted	144.00	sq.m.							
I.2	Gravel bedding	As Evaluated									
		As Submitted	6.00	cu.m.							
I.3	Concrete (3,000 psi)	As Evaluated									
		As Submitted	21.50	cu.m.							
I.4	Formworks	As Evaluated									
		As Submitted	114.00	sq.m.							
I.5	Traffic paint	As Evaluated									
		As Submitted	57.00	sq.m.							

[illegible]

ITEM NO.	DESCRIPTION		QUANTITY	UNIT	TOTAL DIRECT COST	TOTAL MARK-UP		5% VAT	TOTAL INDIRECT COST	TOTAL COST	UNIT COST
						%	VALUE				
L.1	Excavation for structure	As Evaluated									
		As Submitted	12.00	cu.m.							
L.2	Backfill and compaction	As Evaluated									
		As Submitted	11.00	cu.m.							
L.3	Embankment (selected borrow)	As Evaluated									
		As Submitted	10.00	cu.m.							
L.4	Gravel bedding	As Evaluated									
		As Submitted	3.00	cu.m.							
L.5	Concrete (footing / pedestal)	As Evaluated									
		As Submitted	9.00	cu.m.							
L.6	Reinforcing bars with tie wires	As Evaluated									
		As Submitted	385.00	kgs.							
L.7	Formworks	As Evaluated									
		As Submitted	4.00	sq.m.							
L.8	Forms (slab on grade)	As Evaluated									
		As Submitted	38.00	sq.m.							
L.9	CHB # 6, laying including rebars and 1 face plastering	As Evaluated									
		As Submitted	44.00	sq.m.							
L.10	Flamed granite	As Evaluated									
		As Submitted	53.00	sq.m.							
SUB TOTAL											
TOTAL OF PLANTER											
M.1	Excavation for structure	As Evaluated									
		As Submitted	21.00	cu.m.							
M.2	Backfill and compaction	As Evaluated									
		As Submitted	21.00	cu.m.							
M.3	Gravel bedding	As Evaluated									
		As Submitted	2.00	cu.m.							

ITEM NO.	DESCRIPTION		QUANTITY	UNIT	TOTAL DIRECT COST	TOTAL MARK-UP		5% VAT	TOTAL INDIRECT COST	TOTAL COST	UNIT COST
						%	VALUE				
M.4	Concrete (footing)	As Evaluated									
		As Submitted	7.00	cu.m.							
M.5	Reinforcing bars with tie wires	As Evaluated									
		As Submitted	226.00	kgs.							
M.6	CHB # 6, laying including rebars and 1 face plastering	As Evaluated									
		As Submitted	73.00	sq.m.							
M.7	Masonry paint	As Evaluated									
		As Submitted	48.00	sq.m.							
N.1	Concrete Bench	As Evaluated									
		As Submitted	8.00	units							
N.2	Seatwall	As Evaluated									
		As Submitted	1.00	l.s							
O.1	Layout and Staking	As Evaluated									
		As Submitted	17.50	sq.m.							
O.2	Excavation for structure	As Evaluated									
		As Submitted	16.00	cu.m.							
O.3	Backfill and compaction	As Evaluated									
		As Submitted	11.00	cu.m.							
O.4	Gravel bedding	As Evaluated									
		As Submitted	2.00	cu.m.							

ITEM NO.	DESCRIPTION		QUANTITY	UNIT	TOTAL DIRECT COST	TOTAL MARK-UP		5% VAT	TOTAL INDIRECT COST	TOTAL COST	UNIT COST
						%	VALUE				
	Concrete										
O.5	Concrete (footing and s.o.g.)	As Evaluated									
		As Submitted	7.00	cu.m.							
O.6	Structural concrete (RTW, columns,suspended slab and beams)	As Evaluated									
		As Submitted	11.00	cu.m.							
O.7	Reinforcing bars	As Evaluated									
		As Submitted	2,442.00	kgs.							
	Formworks										
O.8	Formworks (col.,beams and sus. slab)	As Evaluated									
		As Submitted	92.00	sq.m.							
O.9	Formworks (slab on grade)	As Evaluated									
		As Submitted	18.00	sq.m.							
	Masonry										
O.10	CHB # 6,(load bearing) laying including rebars, w/o plastering	As Evaluated									
		As Submitted	53.00	sq.m.							
	Plastering										
O.11	Plastering (Walls, Columns and Beams)	As Evaluated									
		As Submitted	103.00	sq.m.							
O.12	Ceramic tiles, 600 mm x 600 mm	As Evaluated									
		As Submitted	18.00	l.m.							
O.13	Adobe stone, 300 mm x 600 mm	As Evaluated									
		As Submitted	53.00	sq.m.							
	Carpentry works										
O.14	Gypsum board ceiling, 12 mm thick	As Evaluated									
		As Submitted	18.00	sq.m.							
	Hardware and fabricated materials										
O.15	Doors, windows and accessories	As Evaluated									
		As Submitted	1.00	l.s.							

[illegible]

ITEM NO.	DESCRIPTION										
		QUANTITY	UNIT	TOTAL DIRECT COST	TOTAL MARK-UP		% VAT	TOTAL INDIRECT COST	TOTAL COST	UNIT COST	
					%	VALUE					
R.1	Supply and Installation of Automatic Irrigation System	As Evaluated									
		As Submitted	1.00	1/s							
S.1	Landscaping - Shrubs	As Evaluated									
		As Submitted	1.00	1/s							
S.2	Landscaping - Trees	As Evaluated									
		As Submitted	1.00	1/s							
S.3	Landscaping - Groundcover	As Evaluated									
		As Submitted	1.00	1/s							
S.4	Landscaping - Garden Soil	As Evaluated									
		As Submitted	1.00	1/s							

ITEM NO.	DESCRIPTION	QUANTITY	UNIT	TOTAL DIRECT COST	TOTAL MARK-UP		% VAT	TOTAL INDIRECT COST	TOTAL COST	UNIT COST
					%	VALUE				
T.1	Wires, wiring devices and rough-ins	As Evaluated As Submitted	1.00	1.S.						
T.2	Lighting fixtures	As Evaluated As Submitted	1.00	1.S						
T.3	Construction of Service Entrance	As Evaluated As Submitted	1.00	1.S						
<div> <div>GRAND TOTAL</div> <div>As Evaluated</div> <div>As Submitted</div> </div>										

Section IX. Checklist of Technical and Financial Documents

Notes on the Checklist of Technical and Financial Documents

The prescribed documents in the checklist are mandatory to be submitted in the Bid, but shall be subject to the following:

- a. GPPB Resolution No. 09-2020 on the efficient procurement measures during a State of Calamity or other similar issuances that shall allow the use of alternate documents in lieu of the mandated requirements; or
- b. any subsequent GPPB issuances adjusting the documentary requirements after the effectivity of the adoption of the PBDs.

The BAC shall be checking the submitted documents of each Bidder against this checklist to ascertain if they are all present, using a non-discretionary “pass/fail” criterion pursuant to Section 30 of the 2016 revised IRR of RA No. 9184.

Checklist of Technical and Financial Documents

I. TECHNICAL COMPONENT ENVELOPE

Class "A" Documents

Legal Documents

- ☐ (a) Valid PhilGEPS Registration Certificate (Platinum Membership) (all pages);
and
- ☐ (b) Registration certificate from Securities and Exchange Commission (SEC), Department of Trade and Industry (DTI) for sole proprietorship, or Cooperative Development Authority (CDA) for cooperatives or its equivalent document;
and
- ☐ (c) Mayor's or Business permit issued by the city or municipality where the principal place of business of the prospective bidder is located, or the equivalent document for Exclusive Economic Zones or Areas;
and
- ☐ (e) Tax clearance per E.O. No. 398, s. 2005, as finally reviewed and approved by the Bureau of Internal Revenue (BIR).

Technical Documents

- ☐ (f) Statement of the prospective bidder of all its ongoing government and private contracts, including contracts awarded but not yet started, if any, whether similar or not similar in nature and complexity to the contract to be bid (*please see attached prescribed forms required by the QC – BAC for Infrastructure and Consultancy*);
and
- ☐ (g) Statement of the bidder's Single Largest Completed Contract (SLCC) similar to the contract to be bid, except under conditions provided under the rules with an attached Notice of Award, Notice to Proceed, Contract and Certificate of Acceptance (*please see attached prescribed form required by the QC – BAC for Infrastructure and Consultancy*); **and**
- ☐ (h) Philippine Contractors Accreditation Board (PCAB) License;
or
Special PCAB License in case of Joint Ventures;
and registration for the type and cost of the contract to be bid; **and**
- ☐ (i) Original copy of Bid Security. If in the form of a Surety Bond, submit also a certification issued by the Insurance Commission;
or
Original copy of Notarized Bid Securing Declaration; **and**
- ☐ (j) Project Requirements, which shall include the following:
 - ☐ a. Organizational chart for the contract to be bid;
 - ☐ b. List of contractor's key personnel (*e.g.*, Project Manager, Project Engineers, Materials Engineers, and Foremen), to be assigned to the contract to be bid, with their complete qualification and experience data (*please see attached prescribed form required by the QC – BAC for Infrastructure and Consultancy*);
 - ☐ c. List of contractor's major equipment units, which are owned, leased, and/or under purchase agreements, supported by proof of ownership or certification of availability of equipment from the equipment lessor/vendor for

the duration of the project, as the case may be *(please see attached prescribed form required by the QC – BAC for Infrastructure and Consultancy)*; **and**

- ☐ (k) Original duly signed Omnibus Sworn Statement (OSS); **and** if applicable, Original Notarized Secretary's Certificate in case of a corporation, partnership, or cooperative; or Original Special Power of Attorney of all members of the joint venture giving full power and authority to its officer to sign the OSS and do acts to represent the Bidder.

Additional Technical Requirements:

- ☐ • Certificate of Site Inspection or Affidavit of Site Inspection as part of Omnibus Sworn Statement
- ☐ • Affidavit of Undertaking for Key Personnel and Equipment *(please see attached prescribed form required by the QC – BAC for Infrastructure and Consultancy)*
- ☐ • Equipment Utilization Schedule
- ☐ • Manpower Schedule
- ☐ • Construction Schedule and S-Curve
- ☐ • PERT-CMP
- ☐ • Construction Methods

Financial Documents

- ☐ (l) The prospective bidder's audited financial statements, showing, among others, the prospective bidder's total and current assets and liabilities, stamped "received" by the BIR or its duly accredited and authorized institutions, for the preceding calendar year which should not be earlier than two (2) years from the date of bid submission; **and**
- ☐ (m) The prospective bidder's computation of Net Financial Contracting Capacity (NFCC) *(please see attached prescribed form required by the QC – BAC for Infrastructure and Consultancy)*.

Class "B" Documents

- ☐ (n) If applicable, duly signed joint venture agreement (JVA) in accordance with RA No. 4566 and its IRR in case the joint venture is already in existence;
or
duly notarized statements from all the potential joint venture partners stating that they will enter into and abide by the provisions of the JVA in the instance that the bid is successful.

II. FINANCIAL COMPONENT ENVELOPE

- ☐ (o) Original of duly signed and accomplished Financial Bid Form; **and**

Other documentary requirements under RA No. 9184

- ☐ (p) Original of duly signed Bid Prices in the Bill of Quantities; **and**
- ☐ (q) Duly accomplished Detailed Estimates Form, including a summary sheet indicating the unit prices of construction materials, labor rates, and equipment rentals used in coming up with the Bid; **and**
- ☐ (r) Cash Flow by Quarter.

Bid Form for the Procurement of Infrastructure Projects
[shall be submitted with the Bid]

BID FORM

Date : _____

Project Identification No. : _____

To: *[name and address of Procuring Entity]*

Having examined the Philippine Bidding Documents (PBDs) including the Supplemental or Bid Bulletin Numbers *[insert numbers]*, the receipt of which is hereby duly acknowledged, we, the undersigned, declare that:

- a. We have no reservation to the PBDs, including the Supplemental or Bid Bulletins, for the Procurement Project: *[insert name of contract]*;
- b. We offer to execute the Works for this Contract in accordance with the PBDs;
- c. The total price of our Bid in words and figures, excluding any discounts offered below is: *[insert information]*;
- d. The discounts offered and the methodology for their application are: *[insert information]*;
- e. The total bid price includes the cost of all taxes, such as, but not limited to: *[specify the applicable taxes, e.g. (i) value added tax (VAT), (ii) income tax, (iii) local taxes, and (iv) other fiscal levies and duties]*, which are itemized herein and reflected in the detailed estimates,
- f. Our Bid shall be valid within the a period stated in the PBDs, and it shall remain binding upon us at any time before the expiration of that period;
- g. If our Bid is accepted, we commit to obtain a Performance Security in the amount of *[insert percentage amount]* percent of the Contract Price for the due performance of the Contract, or a Performance Securing Declaration in lieu of the the allowable forms of Performance Security, subject to the terms and conditions of issued GPPB guidelines¹ for this purpose;
- h. We are not participating, as Bidders, in more than one Bid in this bidding process, other than alternative offers in accordance with the Bidding Documents;
- i. We understand that this Bid, together with your written acceptance thereof included in your notification of award, shall constitute a binding contract between us, until a formal Contract is prepared and executed; and
- j. We understand that you are not bound to accept the Lowest Calculated Bid or any other Bid that you may receive.

¹ currently based on GPPB Resolution No. 09-20^^

- k. We likewise certify/confirm that the undersigned, is the duly authorized representative of the bidder, and granted full power and authority to do, execute and perform any and all acts necessary to participate, submit the bid, and to sign and execute the ensuing contract for the [Name of Project] of the [Name of the Procuring Entity].
- l. We acknowledge that failure to sign each and every page of this Bid Form, including the Bill of Quantities, shall be a ground for the rejection of our bid.

Name: _____

Legal Capacity: _____

Signature: _____

Duly authorized to sign the Bid for and behalf of: _____

Date: _____

Bid Securing Declaration Form

[shall be submitted with the Bid if bidder opts to provide this form of bid security]

REPUBLIC OF THE PHILIPPINES)
CITY OF _____) S.S.

BID SECURING DECLARATION **Project Identification No.: *[Insert number]***

To: *[Insert name and address of the Procuring Entity]*

I/We, the undersigned, declare that:

1. I/We understand that, according to your conditions, bids must be supported by a Bid Security, which may be in the form of a Bid Securing Declaration.
2. I/We accept that: (a) I/we will be automatically disqualified from bidding for any procurement contract with any procuring entity for a period of two (2) years upon receipt of your Blacklisting Order; and, (b) I/we will pay the applicable fine provided under Section 6 of the Guidelines on the Use of Bid Securing Declaration, within fifteen (15) days from receipt of the written demand by the procuring entity for the commission of acts resulting to the enforcement of the bid securing declaration under Sections 23.1(b), 34.2, 40.1 and 69.1, except 69.1(f), of the IRR of RA No. 9184; without prejudice to other legal action the government may undertake.
3. I/We understand that this Bid Securing Declaration shall cease to be valid on the following circumstances:
 - a. Upon expiration of the bid validity period, or any extension thereof pursuant to your request;
 - b. I am/we are declared ineligible or post-disqualified upon receipt of your notice to such effect, and (i) I/we failed to timely file a request for reconsideration or (ii) I/we filed a waiver to avail of said right; and
 - c. I am/we are declared the bidder with the Lowest Calculated Responsive Bid, and I/we have furnished the performance security and signed the Contract.

IN WITNESS WHEREOF, I/We have hereunto set my/our hand/s this ____ day of *[month]* *[year]* at *[place of execution]*.

[Insert NAME OF BIDDER OR ITS AUTHORIZED REPRESENTATIVE]

[Insert signatory's legal capacity]
Affiant

[Jurat]

[Format shall be based on the latest Rules on Notarial Practice]

GPPB Resolution No. 16-2020, dated 16 September 2020

Omnibus Sworn Statement (Revised)
[shall be submitted with the Bid]

REPUBLIC OF THE PHILIPPINES)
CITY/MUNICIPALITY OF _____) S.S.

AFFIDAVIT

I, [Name of Affiant], of legal age, [Civil Status], [Nationality], and residing at [Address of Affiant], after having been duly sworn in accordance with law, do hereby depose and state that:

1. *[Select one, delete the other:]*

[If a sole proprietorship:] I am the sole proprietor or authorized representative of [Name of Bidder] with office address at [address of Bidder];

[If a partnership, corporation, cooperative, or joint venture:] I am the duly authorized and designated representative of [Name of Bidder] with office address at [address of Bidder];

2. *[Select one, delete the other:]*

[If a sole proprietorship:] As the owner and sole proprietor, or authorized representative of [Name of Bidder], I have full power and authority to do, execute and perform any and all acts necessary to participate, submit the bid, and to sign and execute the ensuing contract for [Name of the Project] of the [Name of the Procuring Entity], as shown in the attached duly notarized Special Power of Attorney;

[If a partnership, corporation, cooperative, or joint venture:] I am granted full power and authority to do, execute and perform any and all acts necessary to participate, submit the bid, and to sign and execute the ensuing contract for [Name of the Project] of the [Name of the Procuring Entity], as shown in the attached [state title of attached document showing proof of authorization (e.g., duly notarized Secretary's Certificate, Board/Partnership Resolution, or Special Power of Attorney, whichever is applicable:));

3. [Name of Bidder] is not "blacklisted" or barred from bidding by the Government of the Philippines or any of its agencies, offices, corporations, or Local Government Units, foreign government/foreign or international financing institution whose blacklisting rules have been recognized by the Government Procurement Policy Board, **by itself or by relation, membership, association, affiliation, or controlling interest with another blacklisted person or entity as defined and provided for in the Uniform Guidelines on Blacklisting;**

4. Each of the documents submitted in satisfaction of the bidding requirements is an authentic copy of the original, complete, and all statements and information provided therein are true and correct;

5. [Name of Bidder] is authorizing the Head of the Procuring Entity or its duly authorized representative(s) to verify all the documents submitted;

6. *[Select one, delete the rest:]*

[If a sole proprietorship:] The owner or sole proprietor is not related to the Head of the Procuring Entity, Procurement Agent if engaged, members of the Bids and Awards Committee (BAC), the Technical Working Group, and the BAC Secretariat, the head of the Project Management Office or the end-user unit, and the project consultants by consanguinity or affinity up to the third civil degree;

[If a partnership or cooperative:] None of the officers and members of *[Name of Bidder]* is related to the Head of the Procuring Entity, Procurement Agent if engaged, members of the Bids and Awards Committee (BAC), the Technical Working Group, and the BAC Secretariat, the head of the Project Management Office or the end-user unit, and the project consultants by consanguinity or affinity up to the third civil degree;

[If a corporation or joint venture:] None of the officers, directors, and controlling stockholders of *[Name of Bidder]* is related to the Head of the Procuring Entity, Procurement Agent if engaged, members of the Bids and Awards Committee (BAC), the Technical Working Group, and the BAC Secretariat, the head of the Project Management Office or the end-user unit, and the project consultants by consanguinity or affinity up to the third civil degree;

7. *[Name of Bidder]* complies with existing labor laws and standards; and
8. *[Name of Bidder]* is aware of and has undertaken the responsibilities as a Bidder in compliance with the Philippine Bidding Documents, which includes:
 - a. Carefully examining all of the Bidding Documents;
 - b. Acknowledging all conditions, local or otherwise, affecting the implementation of the Contract;
 - c. Making an estimate of the facilities available and needed for the contract to be bid, if any; and
 - d. Inquiring or securing Supplemental/Bid Bulletin(s) issued for the *[Name of the Project]*.
9. *[Name of Bidder]* did not give or pay directly or indirectly, any commission, amount, fee, or any form of consideration, pecuniary or otherwise, to any person or official, personnel or representative of the government in relation to any procurement project or activity.
10. **In case advance payment was made or given, failure to perform or deliver any of the obligations and undertakings in the contract shall be sufficient grounds to constitute criminal liability for Swindling (Estafa) or the commission of fraud with unfaithfulness or abuse of confidence through misappropriating or converting any payment received by a person or entity under an obligation involving the duty to deliver certain goods or services, to the prejudice of the public and the government of the Philippines pursuant to Article 315 of Act No. 3815 s. 1930, as amended, or the Revised Penal Code.**
11. We pledge that the project will be completed in accordance and congruency with the approved plans and programs.

IN WITNESS WHEREOF, I have hereunto set my hand this ____ day of ____, 20__ at _____, Philippines.

*[Insert NAME OF BIDDER OR ITS AUTHORIZED
REPRESENTATIVE]
[Insert signatory's legal capacity]
Affiant*

[Jurat]

[Format shall be based on the latest Rules on Notarial Practice]

**Contract Agreement Form for the
Procurement of Infrastructure Projects (Revised)**

*[not required to be submitted with the Bid, but it shall be submitted within ten (10) days after
receiving the Notice of Award]*

CONTRACT AGREEMENT

THIS AGREEMENT, made this *[insert date]* day of *[insert month]*, *[insert year]* between *[name and address of PROCURING ENTITY]* (hereinafter called the "Entity") and *[name and address of Contractor]* (hereinafter called the "Contractor").

WHEREAS, the Entity is desirous that the Contractor execute *[name and identification number of contract]* (hereinafter called "the Works") and the Entity has accepted the Bid for *[contract price in words and figures in specified currency]* by the Contractor for the execution and completion of such Works and the remedying of any defects therein.

NOW THIS AGREEMENT WITNESSETH AS FOLLOWS:

1. In this Agreement, words and expressions shall have the same meanings as are respectively assigned to them in the Conditions of Contract hereinafter referred to.
2. The following documents as required by the 2016 revised Implementing Rules and Regulations of Republic Act No. 9184 shall be deemed to form and be read and construed as part of this Agreement, viz.:
 - a. Philippine Bidding Documents (PBDs);
 - i. Drawings/Plans;
 - ii. Specifications;
 - iii. Bill of Quantities;
 - iv. General and Special Conditions of Contract;
 - v. Supplemental or Bid Bulletins, if any;
 - b. Winning bidder's bid, including the Eligibility requirements, Technical and Financial Proposals, and all other documents or statements submitted;

Bid form, including all the documents/statements contained in the Bidder's bidding envelopes, as annexes, and all other documents submitted (e.g., Bidder's response to request for clarifications on the bid), including corrections to the bid, if any, resulting from the Procuring Entity's bid evaluation;

- c. Performance Security;
- d. Notice of Award of Contract and the Bidder's conforme thereto; and
- e. Other contract documents that may be required by existing laws and/or the Procuring Entity concerned in the PBDs. **Winning bidder agrees that additional contract documents or information prescribed by the GPPB that are subsequently required for submission after the contract execution, such as the Notice to Proceed, Variation Orders, and Warranty Security, shall likewise form part of the Contract.**

3. In consideration for the sum of *[total contract price in words and figures]* or such other sums as may be ascertained, *[Named of the bidder]* agrees to *[state the object of the contract]* in accordance with his/her/its Bid.
4. The *[Name of the procuring entity]* agrees to pay the above-mentioned sum in accordance with the terms of the Bidding.

IN WITNESS whereof the parties thereto have caused this Agreement to be executed the day and year first before written.

[Insert Name and Signature]

[Insert Name and Signature]

[Insert Signatory's Legal Capacity]

[Insert Signatory's Legal Capacity]

for:

for:

[Insert Procuring Entity]

[Insert Name of Supplier]

Acknowledgment

[Format shall be based on the latest Rules on Notarial Practice]

LIST OF ALL ON-GOING GOVERNMENT AND PRIVATE CONTRACTS

NAME OF CONTRACTOR: _____

PROJECT TITLE (Name of the Contract) & EXACT PROJECT LOCATION	DATE OF CONTRACT	CONTRACT DURATION	PROJECT OWNER & POSTAL ADDRESS	NATURE OF WORK	CONTRACTOR'S ROLE (MGR, CONTRACTOR, SUBCONTRACTOR, PARTNER IN A JV) and PERCENTAGE OF PARTICIPATION	TOTAL CONTRACT VALUE AT AWARD	DATE OF COMPLETION or ESTIMATED COMPLETION TIME	TOTAL CONTRACT VALUE AT COMPLETION IF APPLICABLE	PERCENTAGE		VALUE OF OUTSTANDING WORKS (IN PHP)
									ACTUAL ACCOMPLISHMENT	PLANNED ACCOMPLISHMENT	
									TOTAL AMOUNT (Php) OF OUTSTANDING WORKS		

PHOTOCOPY ADDITIONAL FORMS, IF NECESSARY

Page _____ of _____

LIST OF ALL AWARDED BUT NOT YET STARTED GOVERNMENT AND PRIVATE CONTRACTS OF THE BIDDER

NAME OF CONTRACTOR: _____

PROJECT TITLE: _____

PROJECT TITLE & EXACT LOCATION	MAJOR SCOPE OF WORKS & DATE STARTED	NAME AND ADDRESS OF PROJECT OWNER	CONTRACT PRICE (PHP) AS AWARDED	DATE OF SCHEDULED COMPLETION	ROLE OF BIDDER IN THE CONTRACT <u>SOLE</u> CONTRACTOR / SUB- CONTRACTOR/PARTNER IN A
TOTAL AMOUNT OF CONTRACT (Php)					

PHOTOCOPY ADDITIONAL FORMS, IF NECESSARY

Page _____ of _____

SINGLE LARGEST COMPLETED CONTRACT SIMILAR TO THE CONTRACT TO BE BID

NAME OF CONTRACTOR: _____

PROJECT TITLE: _____

PROJECT TITLE (Name of the Contract) & EXACT PROJECT LOCATION	DATE OF CONTRACT	CONTRACT DURATION	PROJECT OWNER & POSTAL ADDRESS	NATURE OF WORK	CONTRACTOR'S ROLE (SOLE CONTRACTOR, SUBCONTRACTOR, PARTNER IN A JV) and PERCENTAGE OF PARTICIPATION	TOTAL CONTRACT VALUE AT AWARD	DATE OF COMPLETION or ESTIMATED COMPLETION TIME	TOTAL CONTRACT VALUE AT COMPLETION IF APPLICABLE

PHOTOCOPY ADDITIONAL FORMS, IF NECESSARY

Page _____ of _____

LIST OF MAJOR EQUIPMENT TO BE USED FOR THE PROJECT

NAME OF CONTRACTOR: _____

PROJECT TITLE: _____

TYPE	DESCRIPTION / CAPACITY	SERIAL NO.	YEAR ACQUIRED	PRESENT LOCATION (SPECIFIC ADDRESS)	STATUS OF AVAILABILITY (OWNED/LEASED)

PHOTOCOPY ADDITIONAL FORMS, IF NECESSARY

A. LIST OF KEY CONSTRUCTION PERSONNEL TO BE ASSIGNED TO THE PROJECT

NAME OF CONTRACTOR: _____

PROJECT TITLE: _____

NAME	POSITION	AGE	EDUCATIONAL ATTAINMENT	TYPE OF CONSTRUCTION EXPERIENCE	NO.OF YEARS WITH THE CONTRACTOR	PROFESSION	PRC NO.

PHOTOCOPY ADDITIONAL FORMS, IF NECESSARY

Page _____ of _____

COMPUTATION OF NET FINANCIAL CONTRACTING CAPACITY (NFCC)

NAME OF BIDDER: _____

CURRENT ASSETS*		PHP	_____
(LESS) CURRENT LIABILITIES*	(LESS)	PHP	_____
NETWORTH		PHP	_____
NETWORTH x 15	x 15	PHP	_____
(LESS) VALUE OF ALL OUTSTANDING ON-GOING CONTRACTS**	(LESS)	PHP	_____
(LESS) VALUE OF ALL AWARDED BUT NOT YET STARTED CONTRACTS AS OF DATE**	(LESS)	PHP	_____
NET FINANCIAL CONTRACTING CAPACITY		PHP	_____

NOTES: * CURRENT ASSETS AND LIABILITIES BASED ON AUDITED FINANCIAL STATEMENT FOR THE PRECEDING CALENDAR YEAR SUBMITTED TO B.I.R.

 ** BASED ON LIST OF ON-GOING AND AWRDED BUT NOT YET STARTED CONTRACTS SUBMITTED

REPUBLIC OF THE PHILIPPINES)
_____) S. S.

AFFIDAVIT OF UNDERTAKING

I, _____, of legal age, Filipino, **[OFFICER OR REPRESENTATIVE]**

with office address at _____ after
having been duly sworn to in accordance with law, hereby voluntary depose and state:

That I am duly authorized representative of the **[Name of Bidder]** to execute this
undertaking as evidenced by Secretary's Certificate and Board Resolution.

That **[Name of Bidder]** bidding for the (Name of Project)

That relative to the aforementioned Project, the **[Name of Bidder]** hereby undertake that
the equipment to be use and the key personnel to be assign shall exclusively be used and will
only perform to the project until its completion.

That I am executing this affidavit to attest to the truth of the foregoing and in compliance with
the submission of the technical requirements for the public bidding of the said project.

IN WITNESS HEREOF, I have hereunto signed my name below this _____ day of _____,
_____ at _____.

AFFIANT FURTHER SAYETH NAUGHT.

Affiant

SUBSCRIBED AND SWORN TO BEFORE ME this _____ day of _____
_____ in _____
affiant exhibiting to me his/her _____ issued at
_____ on _____.

Doc. No. ;
Page No. ;
Book No. ;
Series of 2020

Notary Public

Republic of the Philippines



Government Procurement Policy Board