

- ALL TELECOMMUNICATION INSTALLATION WORKS HEREIN SHALL BE DONE IN ACCORDANCE THESE PLANS AND SPECIFICATIONS, THE APPLICABLE PROVISIONS OF THE LATEST ELECTRONICS CODE, AND THE RULES AND REGULATIONS OF THE LOCAL TELECOMMUNICATION COMPANY. THE TELECOMMUNICATION WORKS SHALL BE UNDER THE IMMEDIATE SUPERVISION OF A DULY LICENSED ELECTRONICS ENGINEER.
- ALL WORKS HEREIN SHALL BE DONE IN ACCORDANCE WITH THESE PLANS AND SPECIFICATIONS.
- THE INSTALLATION SHALL BE IN ACCORDANCE WITH THE PROVISIONS OF THE LATEST EDITION OF PHILIPPINE ELECTRICAL CODE PART I & II, PHILIPPINE ELECTRONICS CODE, AND LOCAL CITY ORDINANCE.
- ALL INSTALLATION SHALL COMPLY WITH THE LATEST EDITION OF THE BUILDING INDUSTRIES CONSULTING SERVICES STANDARD MANUAL OF LOCAL UTILITY TELEPHONE COMPANY.
- ALL EQUIPMENT, DEVICES, AND NON - CURRENT CARRYING METAL PARTS SHALL BE PROPERLY GROUNDED IN ACCORDANCE WITH THE LATEST EDITION OF THE PHILIPPINE ELECTRICAL CODE.
- GROUND RESISTANCE OBJECTIVE SHALL BE 50OHMS OR LESS.
- THE CONTRACTOR SHALL MAKE APPLICATION IN BEHALF OF THE OWNER FOR TELECOMMUNICATION SERVICE WITH THE TELECOMMUNICATION COMPANY AND FOLLOW THROUGH AND COORDINATE THE SAID APPLICATION UNTIL FINAL SERVICE CONNECTION.
- MINIMUM SIZE OF CONDUIT SHALL BE 20mmØ NOMINAL INSIDE DIAMETER.
- MOUNTING HEIGHT OF VOICE / DATA OUTLET SHALL BE 300mm ABOVE REFERENCE FLOOR LINE OR AS REQUIRED.
- THE CONTRACTOR SHALL VERIFY AND ORIENT THE ACTUAL LOCATION OF INCOMING TELECOM SERVICE FOR CONNECTION.

MOUNTING SCHEDULE:

DEVICE ON PLAN	MOUNTING HEIGHT (mm)	REFERENCE POINT FROM	REFERENCE POINT TO
	300	FLOOR	CENTER
	VARIES	FLOOR	CENTER
	1500	FLOOR	CENTER

1 GENERAL NOTES NOT TO SCALE

- MDF MAIN DISTRIBUTION FRAME
- IDF INTERMEDIATE DISTRIBUTION FRAME
- WAP CEILING-MOUNTED ACCESS POINT IN SINGLE OUTLET (1-DEVICE)
- WALL-MOUNTED DUPLEX VOICE & DATA OUTLET (2-DEVICE)
- WALL-MOUNTED DUPLEX DATA OUTLET (2-DEVICE)
- RISER UP

2 LEGENDS & SYMBOLS NOT TO SCALE

NETWORK CABINET	ASSEMBLY	CABINET/RACK SIZE AND DIMENSIONS	WIRING BLOCKS & PANELS, ACTIVE EQUIPMENT, PDUS, UPS, MODULES AND ACCESSORIES	LOCATION (ROOM/AREA & FLOOR LEVEL)
MDF	1	32U 19" NETWORK CABINET 600 x 600 x 1600mm	1 x Optical Distribution Frame (ODF), 24 ports (1U); with LC Connectors 1 x Rackmounted IP PBX System, up to 20 Users, (1U); Pcons(max) = 50 W 1 x Fiber Patch Panel, Rackmount Preloaded, 12- port (2U) 1 x Rackmounted Connectivity Router, (1U); Pcons(max) = 60 W (12 - 10G SFP+ ports) + (2 - 25G SFP28 ports) + (1 - 10/100/1000 Ethernet port); Layer-3 Capable 1 x Rackmounted PoE+/PoE++ Layer-3 Switch, (1U); Pcons(max) = 963 W (16 - 1G PoE+/PoE++ ports) + (1 - 10/100/1000 Ethernet port) + (4 - 10G SFP+ ports); Layer-3 Capable 1 x CAT6 Standard-Density Feed-Thru Patch Panel, 16- port (1U) 1 x Network Switch, (1U); Pcons(max) = 20 W (16 - 10/100/1000 Ethernet ports) + (2 - 10G SFP+ ports); Layer-3 Capable 1 x Rackmounted Connectivity Router, (1U); Pcons(max) = 60 W (12 - 10G SFP+ ports) + (2 - 25G SFP28 ports) + (1 - 10/100/1000 Ethernet port); Layer-3 Capable 1 x Rack PDU, with (12 - C19 and/or C13 Standard Sockets), (2U) with overload and short circuit protection, Data Center -graded 2 x Rack PDU, with (6 - C19 and/or C13 Standard Sockets), (1U) with overload and short circuit protection, Data Center -graded 1 x Rackmounted UPS, 2200 VA, (2U) 3 x 1U Cable Manager 12 x OM4 Patch Cable 8 x Small Form-Factor Pluggable (SFP) Multimode Module, 25G-SR 4 x Small Form-Factor Pluggable (SFP) Multimode Module, 10G-SR	MDF/Equipment Room - Ground Floor (Originally Storage Room)
IDF3	1	15U 19" CEILING SUSPENDED CABINET 600 x 570 x 775mm	1 x Optical Distribution Frame (ODF), 12 ports (1U); with LC Connectors 1 x Rackmounted Connectivity Router, (1U); Pcons(max) = 60 W (12 - 10G SFP+ ports) + (2 - 25G SFP28 ports) + (1 - 10/100/1000 Ethernet port); Layer-3 Capable 1 x Rackmounted PoE+/PoE++ Layer-3 Switch, (1U); Pcons(max) = 963 W (16 - 1G PoE+/PoE++ ports) + (1 - 10/100/1000 Ethernet port) + (4 - 10G SFP+ ports); Layer-3 Capable 1 x CAT6 Standard-Density Feed-Thru Patch Panel, 48- port (1U) 1 x Network Switch, (1U); Pcons(max) = 60W (48 - 10/100/1000 Ethernet ports) + (4 - 10G SFP+ ports); Layer-3 Capable 1 x Rack PDU, with (12 - C19 and/or C13 Standard Sockets), (2U) with overload and short circuit protection, Data Center -graded 2 x Rack PDU, with (6 - C19 and/or C13 Standard Sockets), (1U) with overload and short circuit protection, Data Center -graded 1 x Rackmounted UPS, 2200 VA, (2U) 2 x 1U Cable Manager 6 x OM4 Patch Cable 6 x Small Form-Factor Pluggable (SFP) Multimode Module, 10G-SR	IDF/Equipment Room - Third Floor (Originally Storage Room)
IDF2 & IDF4	2	15U 19" CEILING SUSPENDED CABINET 600 x 570 x 775mm	1 x Optical Distribution Frame (ODF), 12 ports (1U); with LC Connectors 1 x Rackmounted Connectivity Router, (1U); Pcons(max) = 60 W (12 - 10G SFP+ ports) + (2 - 25G SFP28 ports) + (1 - 10/100/1000 Ethernet port); Layer-3 Capable 1 x Rackmounted PoE+/PoE++ Layer-3 Switch, (1U); Pcons(max) = 963 W (16 - 1G PoE+/PoE++ ports) + (1 - 10/100/1000 Ethernet port) + (4 - 10G SFP+ ports); Layer-3 Capable 1 x CAT6 Standard-Density Feed-Thru Patch Panel, 16- port (1U) 1 x Network Switch, (1U); Pcons(max) = 20 W (16 - 10/100/1000 Ethernet ports) + (2 - 10G SFP+ ports); Layer-3 Capable 1 x Rack PDU, with (12 - C19 and/or C13 Standard Sockets), (2U) with overload and short circuit protection, Data Center -graded 2 x Rack PDU, with (6 - C19 and/or C13 Standard Sockets), (1U) with overload and short circuit protection, Data Center -graded 1 x Rackmounted UPS, 2000 VA, (2U) 2 x 1U Cable Manager 6 x OM4 Patch Cable 6 x Small Form-Factor Pluggable (SFP) Multimode Module, 10G-SR	IDF/Equipment Room - Second and Fourth Floor (Originally Storage Room)
OTHERS			17 x Wireless Access Point, Ceiling-Mounted; Supports WiFi-6 (IEEE.802.11ax) and of the SAME BRAND with the PoE+/PoE++ Layer-3 Switch	LOCATIONS as per Layout

NOTES: 1. ALL NETWORK MATERIALS AND EQUIPMENT SPECIFICATIONS SHALL BE APPROVED BY CAVO ELECTRONICS DESIGNER AND/OR IDTO.
 2. THE NETWORK LAYOUTS AND SYSTEM DIAGRAM SHALL ALSO BE APPROVED BY IDTO.
 THE CONTRACTOR MAY REQUEST ASSISTANCE FROM IDTO'S MEMO FOR THE PROPER CONFIGURATION OF THE ENTIRE PROPOSED INFRASTRUCTURE NETWORK.

3 NETWORK CABINET & OTHER SYSTEM REQUIREMENT NOT TO SCALE

CABLE DESIGNATION & CONDUIT SCHEDULE

b, 2b, 3b, 4b, 6b, 10b	PVC MOULDINGS & MICA TUBE ON WALLS / PASSING THROUGH MODULAR PARTITIONS; CABLE TRAY ABOVE CEILING
4c	32mm Ø EMT
8c, 12c	50mm Ø EMT

b: UTP CAT6 CABLE
c: OM4 FOC (6-CORE)

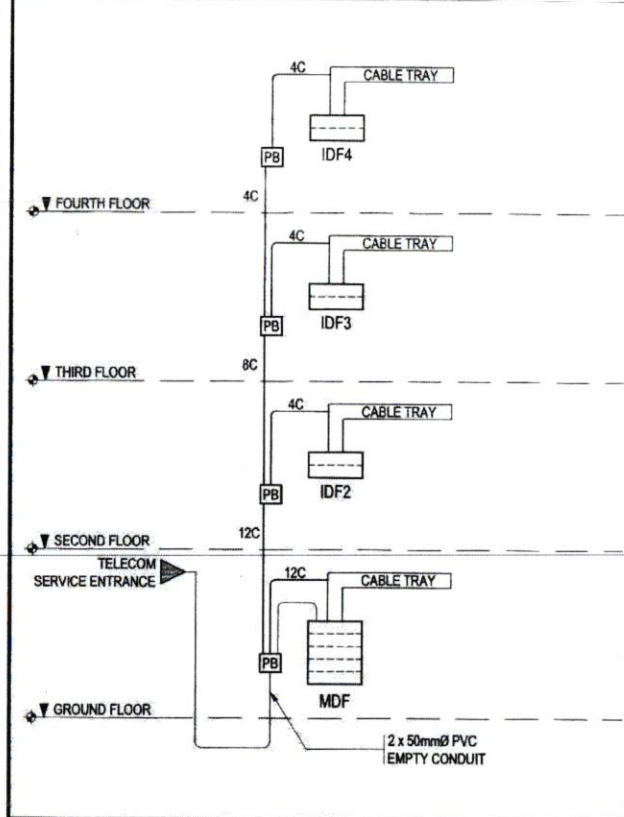

4 VOICE, DATA & WAP RISER DIAGRAM NOT TO SCALE

	PROVISO:	PROJECT TITLE:	PREPARED BY:	CHECKED BY:	RECOMMENDING APPROVAL:	APPROVED BY:	SHEET CONTENTS:	PROJECT NO.:	SHEET NO.:
	SUPPLY AND INSTALLATION OF MODULAR PARTITIONS INCLUDING FURNITURE AND OTHER WORKS FOR KASABANG CENTER FOR CHILDREN WITH DISABILITIES BUILDING AT BARANGANG SALUYO, QUEZON CITY	DECEM S. HONDANERO SENIOR ADMINISTRATIVE ASSISTANT II PRC: 67210 VALIDITY: DEC. 16, 2025	ENGR. ERWIN R. SIBUCAO SPECIAL OPERATION OFFICER IV PRC: 20536 VALIDITY: NOVEMBER 27, 2027	MR. MARLOUIE T. DE LEON, uap ACTING ASSISTANT CITY ARCHITECT PRC: 15748 VALIDITY: MARCH 24, 2022	MR. BALTAZAR C. AVELINO, uap Officer-in-Charge, CITY ARCHITECT PRC: 16757 VALIDITY: SEPTEMBER 23, 2020	GENERAL NOTES LEGENDS & SYMBOLS NETWORK CABINET & OTHER SYSTEM REQUIREMENTS VOICE, DATA & WAP RISER DIAGRAM	DATE June 2025 DRAWN BY: K.M.A.	EC-01	

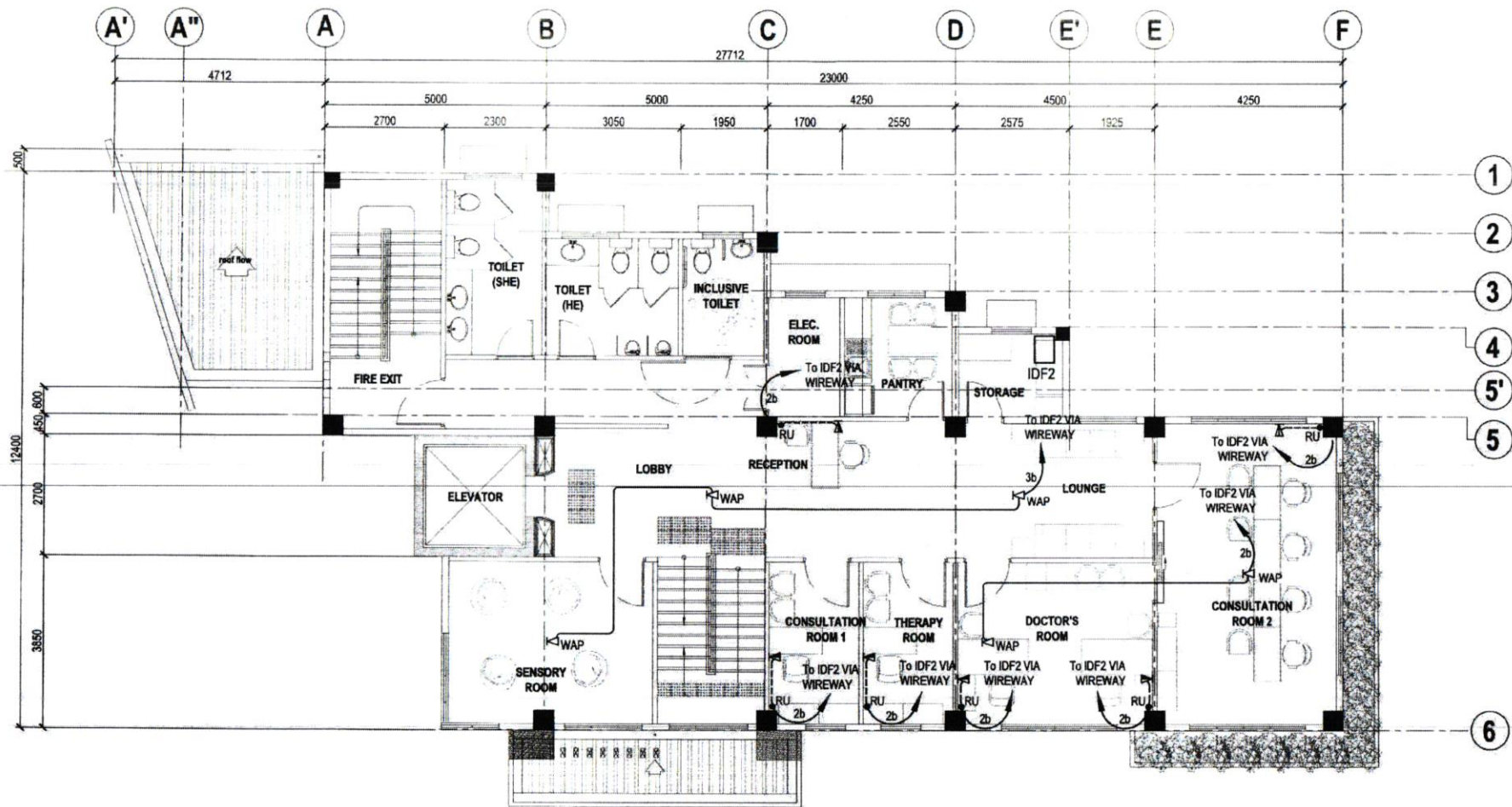

1 SECOND FLOOR VOICE, DATA & ACCESS POINT LAYOUT

SCALE 1:100 METERS

<p>CITY ARCHITECT DEPARTMENT 5F CHOC CENTER, 6 BRNO, Bldg. QUEZON CITY HALL COMPOUND, ELIZABETH ROAD, SAMPAL, QUEZON CITY</p>		PROVIDOR:	PROJECT TITLE:	PREPARED BY:	CHECKED BY:	RECOMMENDING APPROVAL:	APPROVED BY:	SHEET CONTENTS:	PROJECT NO.:	SHEET NO.:
		<p>DECEM S. HONDANERO SENIOR ADMINISTRATIVE ASSISTANT II</p>	<p>Engr. ERWIN R. SIBUCAN SPECIAL OPERATION OFFICER IV</p>	<p>Ar. MARLOUIE T. DE LEON, uap ACTING ASSISTANT CITY ARCHITECT</p>	<p>Ar. BALTAZAR C. AVELINO, uap Office in Charge, CITY ARCHITECT</p>	<p>SECOND FLOOR VOICE, DATA & ACCESS POINT LAYOUT</p>	<p>DATE June 2025</p>	<p>EC-03</p>		
<p>LOCATION: BRGY. SAMPAL, QUEZON CITY</p>		<p>PRC: 87219</p>	<p>VALIDITY: DEC. 18, 2025</p>	<p>PRC: 20636</p>	<p>VALIDITY: NOVEMBER 27, 2027</p>	<p>PRC: 15748</p>	<p>VALIDITY: MARCH 24, 2027</p>	<p>PRC: 16757</p>	<p>VALIDITY: SEPTEMBER 23, 2026</p>	<p>DRAWN BY: K.M.A.</p>

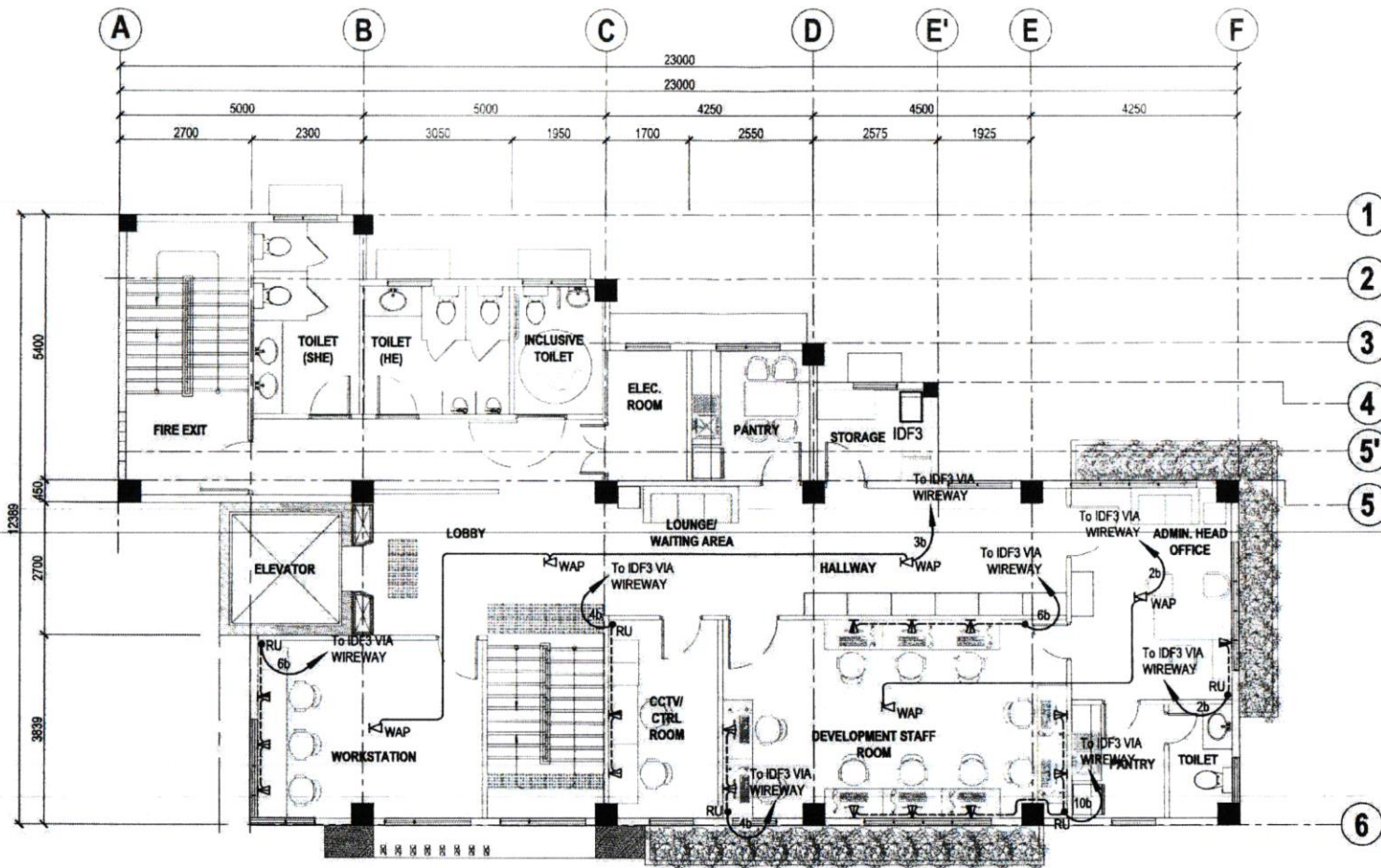

1 THIRD FLOOR VOICE, DATA & ACCESS POINT LAYOUT

SCALE 1:100 METERS

	PROVISO:	PROJECT TITLE:	PREPARED BY:	CHECKED BY:	RECOMMENDING APPROVAL:	APPROVED BY:	SHEET CONTENTS:	PROJECT NO.:	SHEET NO.:
	<small> I HEREBY CERTIFY THAT THE DESIGN AND SPECIFICATIONS SET FORTH IN THIS SET OF PLANS ARE THE WORK OF ME OR UNDER MY CLOSE PERSONAL SUPERVISION AND THAT I AM A REGISTERED PROFESSIONAL ARCHITECT IN THE PHILIPPINES. I AM NOT PROVIDING ARCHITECTURAL SERVICES TO ANY OTHER PARTY AT THE SAME TIME AS I AM PROVIDING ARCHITECTURAL SERVICES TO YOU. I AM NOT PROVIDING ARCHITECTURAL SERVICES TO ANY OTHER PARTY AT THE SAME TIME AS I AM PROVIDING ARCHITECTURAL SERVICES TO YOU. </small>	SUPPLY AND INSTALLATION OF MODULAR PARTITIONS INCLUDING FURNITURE AND OTHER WORKS FOR KABAHAGI CENTER FOR CHILDREN WITH DISABILITIES BUILDING AT BARANGAY SALUYO, QUEZON CITY	DECEM S. HONDANERO SENIOR ADMINISTRATIVE ASSISTANT II PRC: 67210 VALIDITY: DEC. 18, 2025	Engr. ERWIN R. SIBUCAO SPECIAL OPERATION OFFICER IV PRC: 20536 VALIDITY: NOVEMBER 27, 2027	Ar. MARLOU T. DE LEON, uap ACTING ASSISTANT CITY ARCHITECT PRC: 15748 VALIDITY: MARCH 24, 2023	Ar. BALTAZAR C. AVELINO, uap Office-in-Charge, CITY ARCHITECT PRC: 16771 VALIDITY: SEPTEMBER 23, 2020	THIRD FLOOR VOICE, DATA & ACCESS POINT LAYOUT	EC-04 DATE: June 2025 DRAWN BY: K.M.A.	

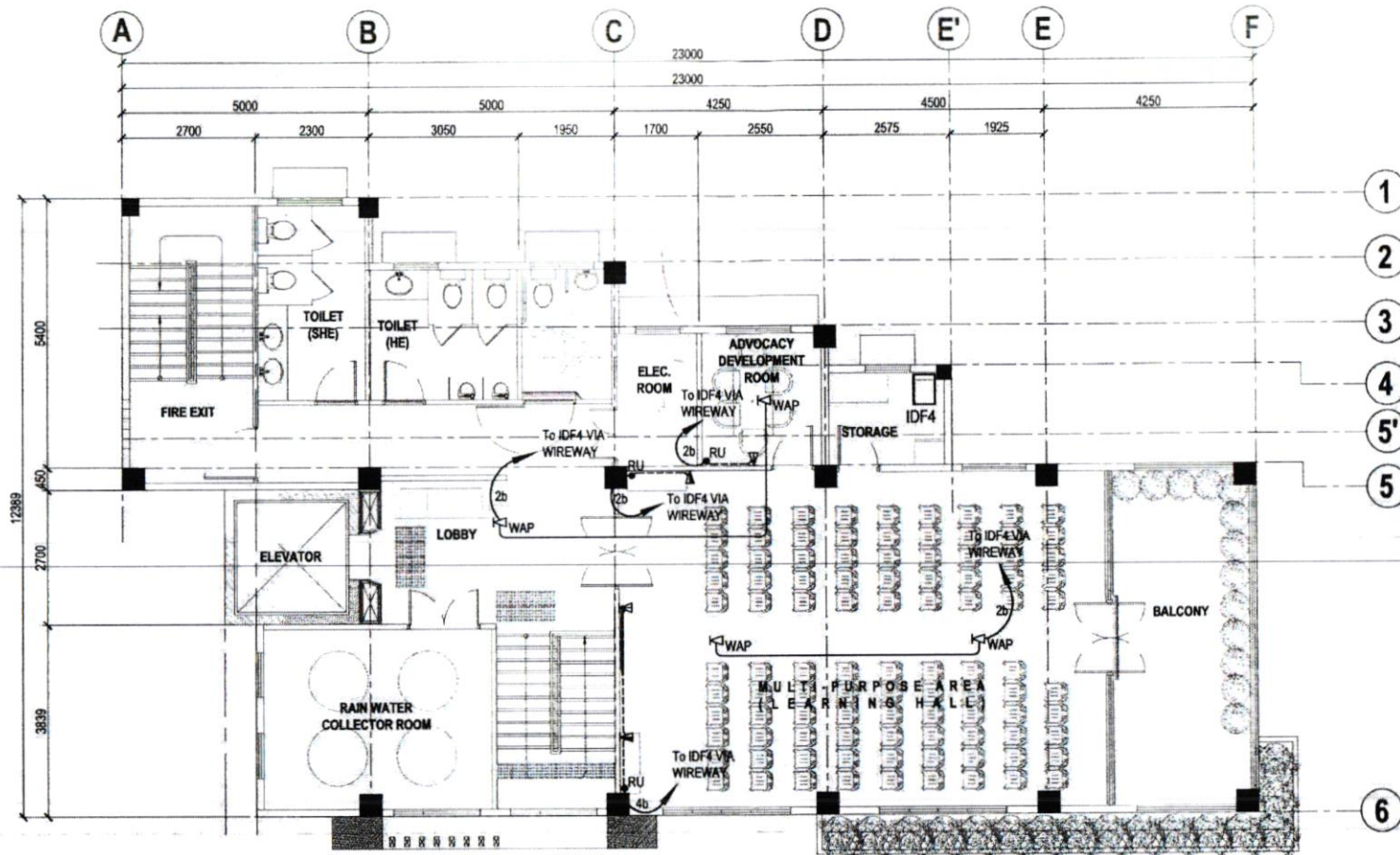

1 | FOURTH FLOOR VOICE, DATA & ACCESS POINT LAYOUT

SCALE 1:100 METERS



PROVISO:
 I HEREBY AND SPECIFICALLY state that I am a duly Licensed Professional Engineer in the Philippines, and I am the author of the design and construction of the project described herein. I warrant that the design and construction of the project described herein are in accordance with the applicable laws, rules, regulations, and standards of the Philippine Engineering Council and the Philippine Professional Regulation Commission. I warrant that the design and construction of the project described herein are in accordance with the applicable laws, rules, regulations, and standards of the Philippine Engineering Council and the Philippine Professional Regulation Commission. I warrant that the design and construction of the project described herein are in accordance with the applicable laws, rules, regulations, and standards of the Philippine Engineering Council and the Philippine Professional Regulation Commission.

PROJECT TITLE:
 SUPPLY AND INSTALLATION OF MODULAR PARTITIONS INCLUDING FURNITURE AND OTHER WORKS FOR KABAHAIG CENTER FOR CHILDREN WITH DISABILITIES BUILDING AT BARANGAY SALUYO, QUEZON CITY

PREPARED BY:
 DECEM S. HONDANERO
 SENIOR ADMINISTRATIVE ASSISTANT II

CHECKED BY:
 Engr. ERIVAN A. SIBUCAO
 SPECIAL OPERATIONS OFFICER IV

RECOMMENDING APPROVAL:
 Mr. MARLOU T. DE LEON, uap
 ACTING ASSISTANT CITY ARCHITECT

APPROVED BY:
 Mr. BALTAZAR C. AVELINO, uap
 Officer-in-Charge, CITY ARCHITECT

SHEET CONTENTS:
 FOURTH FLOOR VOICE, DATA & ACCESS POINT LAYOUT

PROJECT NO.:
SHEET NO.:
 DATE: June 2025
 DRAWN BY: K.M.A.
EC-05

LOCATOR: BRGY. SALUYO, QUEZON CITY | PRC: 87210 | VALIDITY: DEC. 18, 2025 | PRC: 26536 | VALIDITY: NOVEMBER 27, 2027 | PRC: 15748 | VALIDITY: MARCH 24, 2029 | PRC: 18755 | VALIDITY: SEPTEMBER 23, 2028

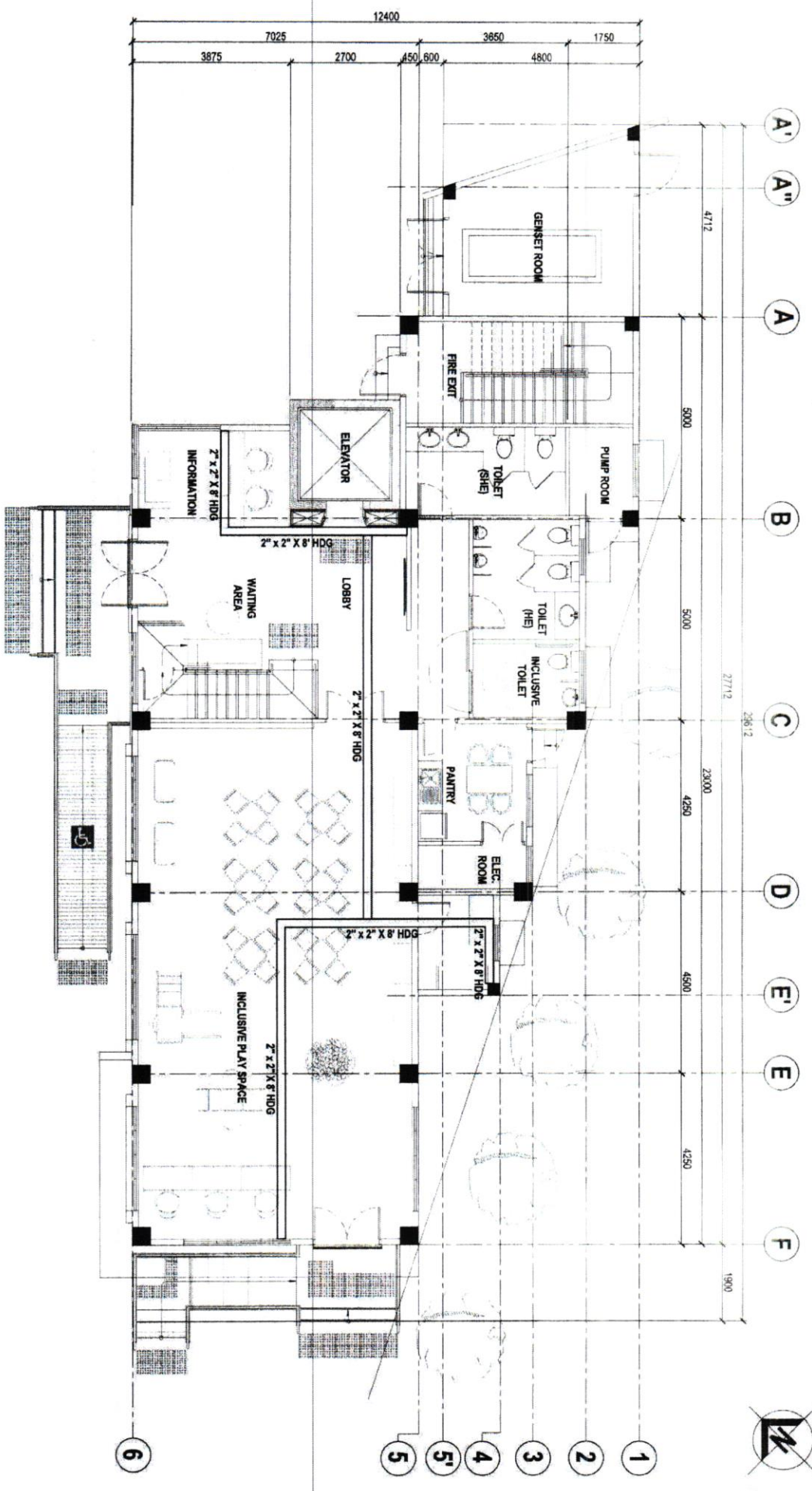

1 GROUND FLOOR CABLE TRAY LAYOUT

SCALE 1:100 METERS

 <p>CITY ARCHITECT DEPARTMENT Registered and Licensed R.F. DE GUZMAN, R.A., City Architect R.F. DE GUZMAN, R.A., City Architect R.F. DE GUZMAN, R.A., City Architect</p>	PROVISO: THE CONTRACTOR SHALL BE RESPONSIBLE FOR THE PROTECTION AND PRESERVATION OF ALL EXISTING UTILITIES AND STRUCTURES.
	PROJECT TITLE: SURVEY AND INSTALLATION OF MODULAR PARTITIONS INCLUDING STAIRWAYS AND OTHER WORKS FOR CHILDREN WITH DISABILITIES BUILDING AT BANGSAWANG SAURO, QUEZON CITY
PREPARED BY: DR. CEM S. HONDANERRO SENIOR ADMINISTRATIVE ASSISTANT I PRC: 87780	CHECKED BY: ENGR. EDUARDO S. SIBULCAO SPECIAL OPERATIONS OFFICER IV PRC: 28336
RECOMMENDING APPROVAL: A. MARILOU T. DE LEON, Insp ACTING ASSISTANT CITY ARCHITECT PRC: 15748	APPROVED BY: A. BALTAZAR C. AVELINO, Insp Chief, Charge CITY ARCHITECT PRC: 16324
SHEET CONTENTS: GROUND FLOOR CABLE TRAY LAYOUT	PROJECT NO.: SHEET NO.: DATE: June 2025 DRAWN BY: K.M.A.
EC-06	

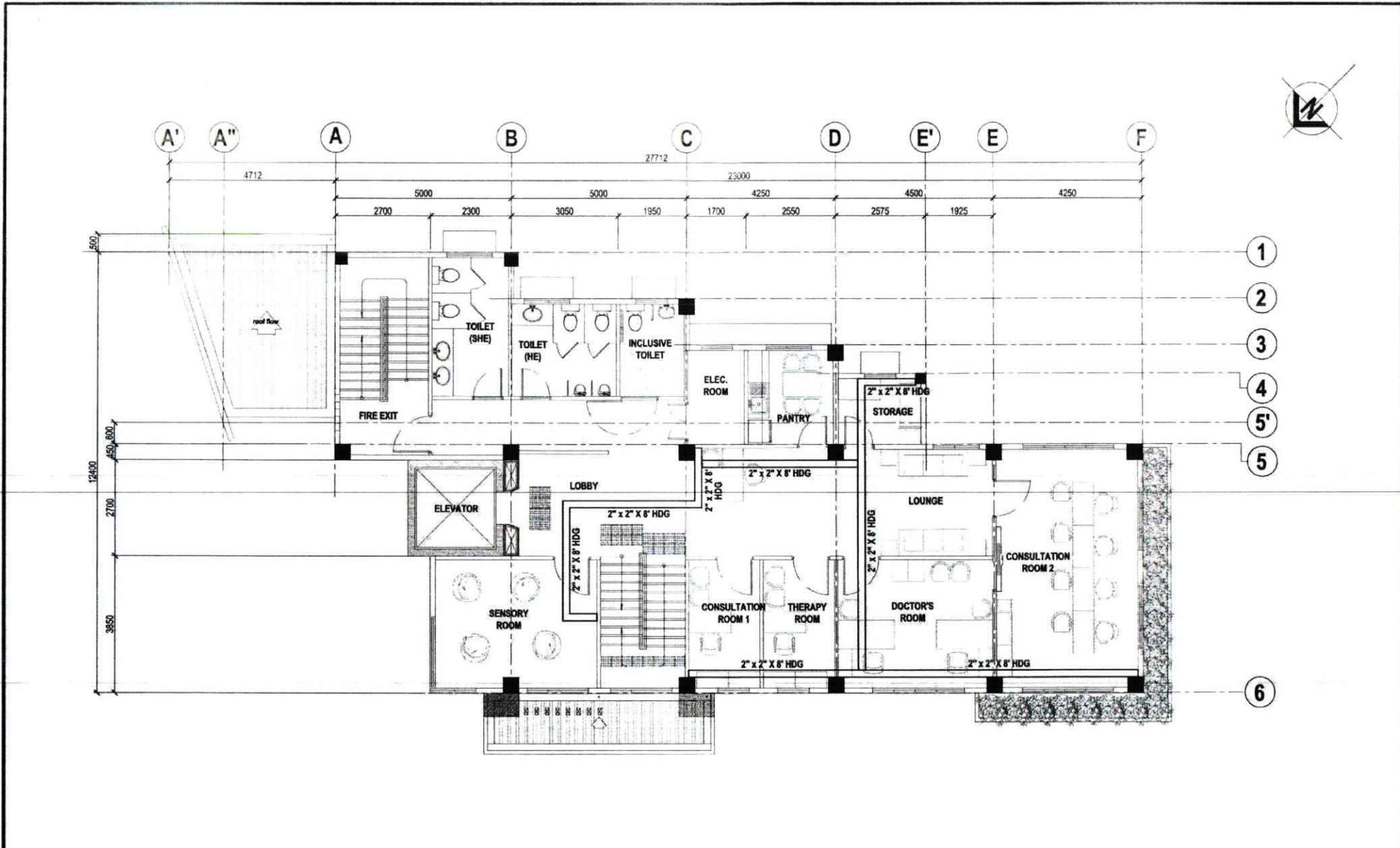

1 | SECOND FLOOR CABLE TRAY LAYOUT

SCALE 1:100 METERS

<p>Republic of the Philippines Lungsod ng Quezon CITY ARCHITECT DEPARTMENT OF CHIEF OFFICER - 0100, 1000, QUEZON CITY HALL COMPOUND, SUPTICA ROAD, SUPTICA, QUEZON CITY</p>		PROVISOR: <small>PROVISOR: THE PROFESSIONAL ARCHITECT, ENGINEER OR OTHER REGISTERED PROFESSIONAL OFFICER OF SERVICE AND THE REGISTERED PROFESSIONAL ENGINEER OR OTHER REGISTERED PROFESSIONAL OFFICER OF SERVICE FOR THE CITY ARCHITECT DEPARTMENT, QUEZON CITY. THE ARCHITECT SHALL BE RESPONSIBLE FOR THE DESIGN AND CONSTRUCTION OF THE PROJECT AND SHALL BE RESPONSIBLE FOR THE PROTECTION OF THE PROJECT AND SHALL BE RESPONSIBLE FOR THE PROTECTION OF THE PROJECT AND SHALL BE RESPONSIBLE FOR THE PROTECTION OF THE PROJECT.</small>	PROJECT TITLE: SUPPLY AND INSTALLATION OF MODULAR PARTITIONS INCLUDING FURNITURE AND OTHER WORKS FOR KABAHAGI CENTER FOR CHILDREN WITH DISABILITIES BUILDING AT BARANGAY SAUPO, QUEZON CITY	PREPARED BY: DECEM S. HONDANERO SENIOR ADMINISTRATIVE ASSISTANT II LOCATION: 0100, 1000, QUEZON CITY PRC: 67210 VALIDITY: DEC. 18, 2025	CHECKED BY: ENGR. ERWIN R. SIBUCAN SPECIAL OPERATION OFFICER IV PRC: 20536 VALIDITY: NOVEMBER 27, 2025	RECOMMENDING APPROVAL: MR. MAR LOUIE T. DE LEON, uap ACTING ASSISTANT CITY ARCHITECT PRC: 15748 VALIDITY: MARCH 24, 2025	APPROVED BY: MR. BALTAZAR C. AVELINO, uap OFFICER-IN-CHARGE, CITY ARCHITECT PRC: 16757 VALIDITY: SEPTEMBER 23, 2025	SHEET CONTENTS: SECOND FLOOR CABLE TRAY LAYOUT	PROJECT NO.: EC-07	SHEET NO.: EC-07
		DATE: June 2025	DRAWN BY: K.M.A.							

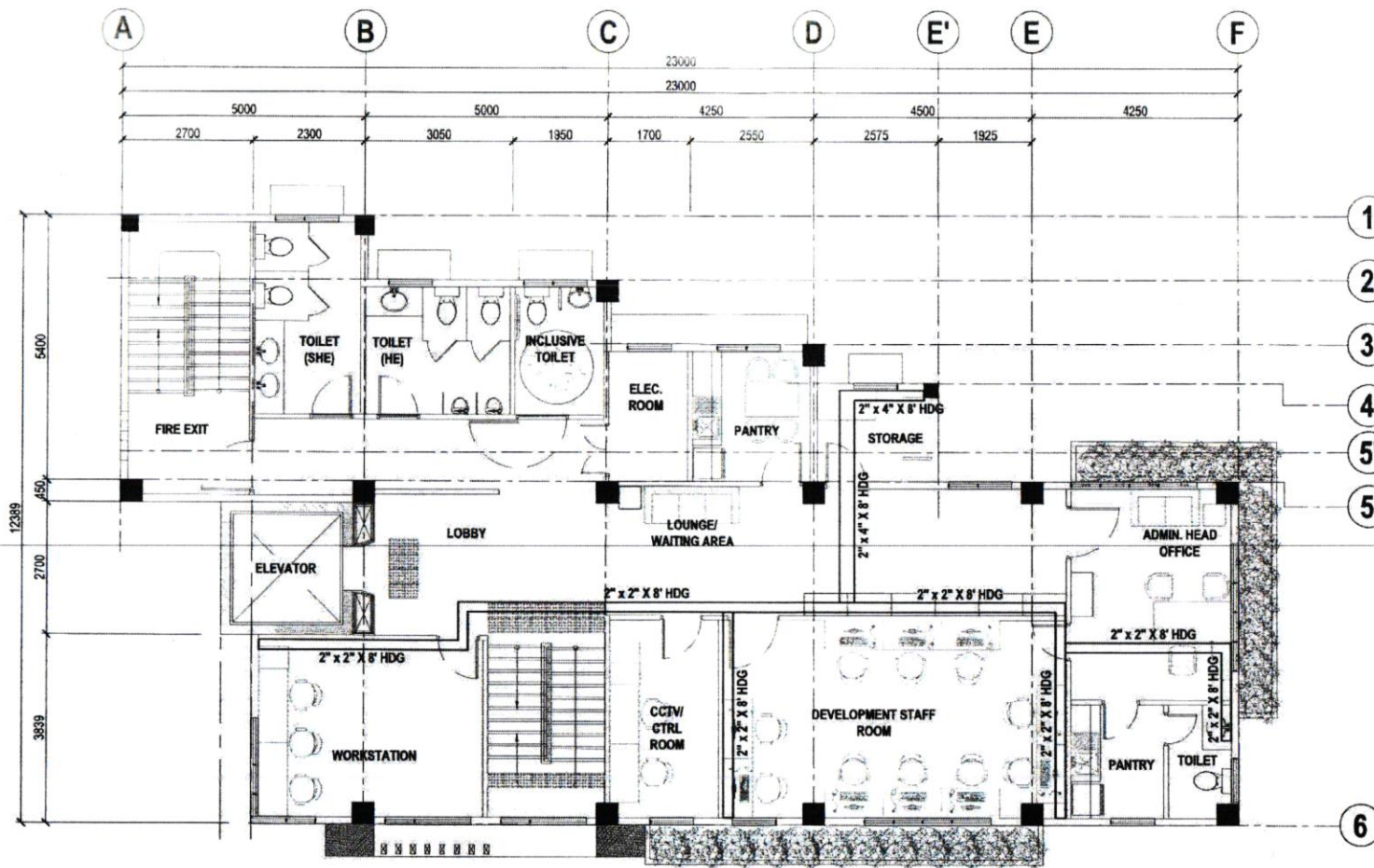

1 | THIRD FLOOR CABLE TRAY LAYOUT

SCALE 1:100 METERS

<p>Republic of the Philippines Lungsod ng Quezon CITY ARCHITECT DEPARTMENT SFC ONE CORNER - 8th Fl. Quezon City Hall Compound, Elipitok Road, Salazar, Quezon City</p>	<p>PROVISO: I, the undersigned, hereby certify that the design and specifications have been prepared by me or under my direct supervision and that I am a duly licensed and registered Professional Architect in the Philippines. I am not aware of any circumstances that would render the design and specifications false or fraudulent. I warrant that the design and specifications are true and correct and that I have not been convicted of any crime involving moral turpitude.</p>	<p>PROJECT TITLE: SUPPLY AND INSTALLATION OF MODULAR PARTITIONS INCLUDING FURNITURE AND OTHER WORKS FOR KABAHAGI CENTER FOR CHILDREN WITH DISABILITIES BUILDING AT BARANGAY SALVO, QUEZON CITY</p>	<p>PREPARED BY: DECEM S. HONDANERO SENIOR ADMINISTRATIVE ASSISTANT II</p>	<p>CHECKED BY: Engr. ERWIN R. SIBUCAYO SPECIAL OPERATIONS OFFICER IV</p>	<p>RECOMMENDING APPROVAL: Ar. MAR LOUIE T. DE LEON, uap ACTING ASSISTANT CITY ARCHITECT</p>	<p>APPROVED BY: Ar. BALTAZAR C. AVELINO, uap Office-in-Charge, CITY ARCHITECT</p>	<p>SHEET CONTENTS: THIRD FLOOR CABLE TRAY LAYOUT</p>	<p>PROJECT NO.: EC-08</p>
		<p>DATE: June 2025</p> <p>DRAWN BY: K.M.A.</p>						

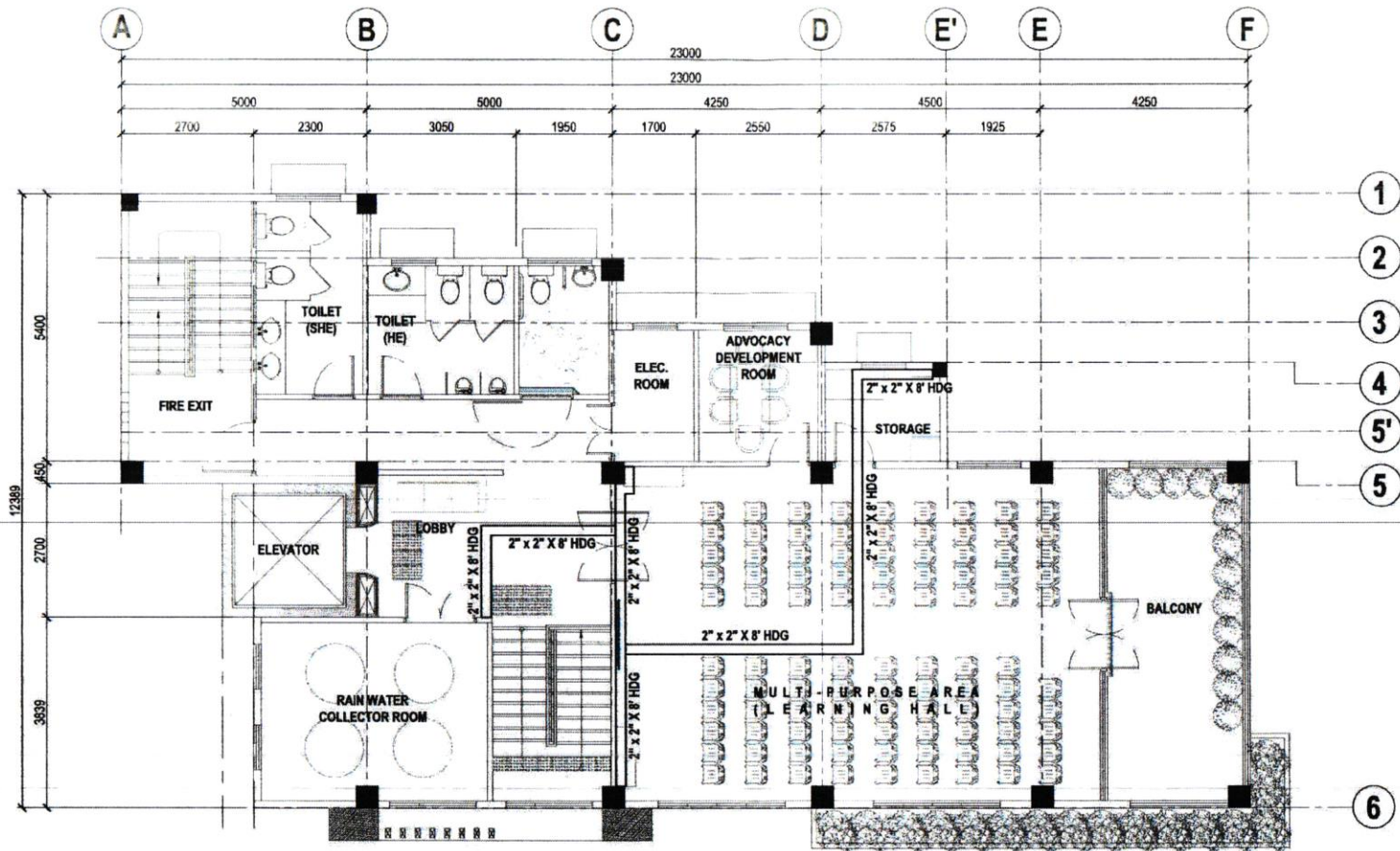

1 FOURTH FLOOR CABLE TRAY LAYOUT

SCALE 1:100 METERS



PROVISO: <small>THESE PLANS AND SPECIFICATIONS SHALL BE SUBJECT TO THE APPROVAL OF THE CITY ENGINEER AND THE CITY ARCHITECT. THE CITY ARCHITECT SHALL BE RESPONSIBLE FOR THE DESIGN AND CONSTRUCTION OF THE PROJECT. THE CITY ARCHITECT SHALL BE RESPONSIBLE FOR THE DESIGN AND CONSTRUCTION OF THE PROJECT. THE CITY ARCHITECT SHALL BE RESPONSIBLE FOR THE DESIGN AND CONSTRUCTION OF THE PROJECT.</small>	PROJECT TITLE: SUPPLY AND INSTALLATION OF MODULAR PARTITIONS INCLUDING FURNITURE AND OTHER WORKS FOR KARAHAGI CENTER FOR CHILDREN WITH DISABILITIES BUILDING AT BARANGAY SALUYO, QUEZON CITY	PREPARED BY: DECEM S. HONDANERO SENIOR ADMINISTRATIVE ASSISTANT II	CHECKED BY: Engr. ERWIN R. SIBUCAO SPECIAL OPERATION OFFICER IV	RECOMMENDING APPROVAL: Ar. MARLOUIE T. DE LEON, uap ACTING ASSISTANT CITY ARCHITECT	APPROVED BY: Ar. BALTAZAR C. AVELINO, uap OFFICE-IN-CHARGE, CITY ARCHITECT	SHEET CONTENTS: FOURTH FLOOR CABLE TRAY LAYOUT	PROJECT NO.: EC-09	SHEET NO.: EC-09
	LOCATION: BRGY. SALUYO, QUEZON CITY	PRC: 67210 VALIDITY: DEC. 18, 2025	PRC: 20536 VALIDITY: NOVEMBER 27, 2022	PRC: 15746 VALIDITY: MARCH 24, 2022	PRC: 1675 VALIDITY: SEPTEMBER 23, 2020		DATE: June 2025 DRAWN BY: K.M.A.	

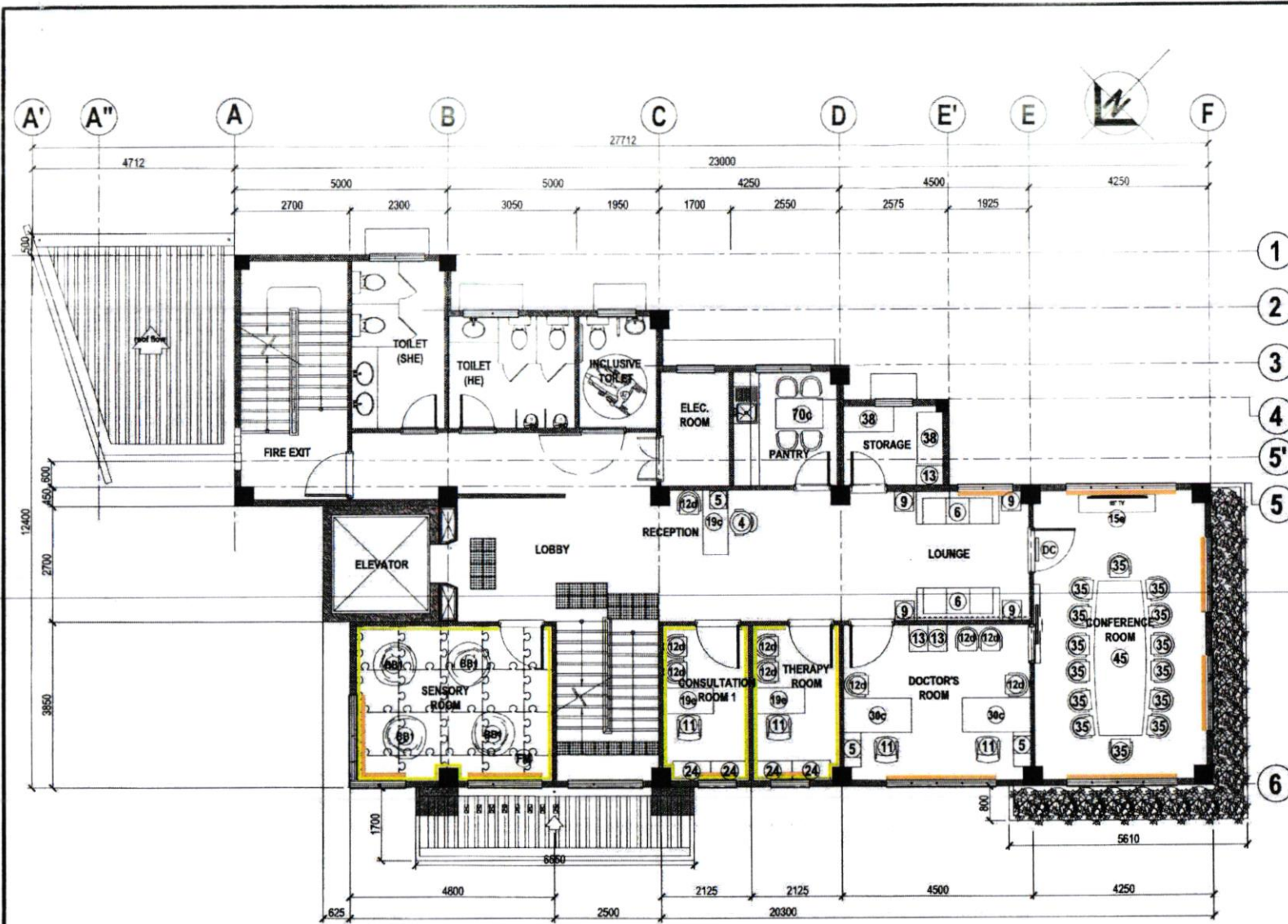

LEGEND:			
	WPC FLUTED PANEL, WOOD GRAIN FINISH, 0.02 X 1.80m X 2.30mH		
	WALL PADDING		
	ROLLER SHADES, SUNSCREEN		
FURNITURE:			
QTY.	CODE	DESCRIPTION	LOCATION
1	4	STAFF CHAIR	RECEPTION AREA
3	5	MOBILE PEDESTAL	RECEPTION AREA DOCTORS ROOM
2	6	SOFA, 3-SEATER	LOUNGE
4	9	SIDE TABLE, GLASS TOP, 0.45m L x 0.45m W	LOUNGE
4	11	MANAGER'S HIGH BACK CHAIR	CONSULTATION ROOM 1/ DOCTORS ROOM
9	12a	STAFF VISITORS CHAIR	THERAPY ROOM DOCTORS ROOM RECEPTION
3	13	STEEL VERTICAL FILING CABINET, 4- DRAWERS	DOCTORS ROOM
1	15a	TV CONSOLE, 1.20mL x 0.40m W X 43m H	CONFERENCE ROOM
1	19c	FREE-STANDING TABLE, 1.50m L x 0.90m W	RECEPTION AREA
2	19a	FREE-STANDING TABLE, 1.20m L x 0.90m W	CONSULTATION ROOM 1/ THERAPY ROOM
4	24	STEEL LATERAL FILING CABINET, 9- DRAWERS	CONSULTATION ROOM 1/ THERAPY ROOM
2	30c	MANAGER'S TABLE W/ MOBILE PEDESTAL, MAIN TABLE: 1.80m L x 0.90m W, SIDE TABLE: 0.80m L x 0.40m W	DOCTORS ROOM
14	35	CONFERENCE CHAIR	CONFERENCE ROOM
2	38	STEEL OPEN RACK, 5-LAYERS, 1.20mL x 0.60mW	STORAGE ROOM
1	45	BOAT-SHAPED CONFERENCE TABLE, 14- SEATER	CONFERENCE ROOM
1	70c	DINING SET, REGULAR RECTANGULAR, 4- SEATER, 1.0m X 0.7m X 0.75H	PANTRY
4	8B1	BEAN BAG 40"	SENSORY ROOM
20	FM	FLOOR MATS 1" THK., 1m X 1m	SENSORY ROOM
1	DC	DIGITAL CLOCK	CONFERENCE ROOM
1	TV	65" TELEVISION	LOBBY

1 SECOND FLOOR FURNITURE LAYOUT

SCALE 1:100 METERS

<p>Republic of the Philippines Lungsod ng Quezon CITY ARCHITECT DEPARTMENT 39 CHIEF OFFICE - 2nd Flr. Quezon City Hall Compound, Quezon City, Metro Manila, Philippines</p>	<p>PROVIDOR:</p> <p>PROJECT TITLE: SUPPLY AND INSTALLATION OF MODULAR PARTITIONS INCLUDING FURNITURE AND OTHER WORKS FOR KABAHAGI CENTER FOR CHILDREN WITH DISABILITIES BUILDING AT BARANGAY SALUYO, QUEZON CITY</p> <p>LOCATION: BRGY. SALUYO, QUEZON CITY</p>	<p>PREPARED BY:</p> <p>Ar. CARON S. FERRARIS ARCHITECT III</p> <p>PRC: 25431 VALIDITY: MAY 02, 2027</p>	<p>CHECKED BY:</p> <p>Ar. RUEL G. RESURRECCION DIVISION HEAD</p> <p>PRC: 12851 VALIDITY: FEBRUARY 14, 2027</p>	<p>RECOMMENDING APPROVAL:</p> <p>Ar. MAR-LOUISE T. DE LEON, usap ACTING ASSISTANT CITY ARCHITECT</p> <p>PRC: 15748 VALIDITY: MARCH 27, 2027</p>	<p>APPROVED BY:</p> <p>Ar. BALTAZAR C. AVELINO, usap Office-in-Charge, CITY ARCHITECT</p> <p>PRC: 1675 VALIDITY: SEPTEMBER 23, 2026</p>	<p>SHEET CONTENTS:</p> <p>SECOND FLOOR FURNITURE LAYOUT</p>	<p>PROJECT NO.: SHEET NO.:</p> <p>DATE: July 2025 DRAWN BY: AR-02 Ar. J.L.P./K.R.M.</p>
--	---	---	--	---	---	---	---

